



Ministry of Natural Resources

BALDWIN TWP. (M. 645)
NAIRN TWP. (M. 883)

80-52
FILE S. 551165

A separate form is required for each type of work to be recorded.

Cu, Ni

THE MINING ACT REPORT OF WORK

To the Recorder of SUDBURY Mining Division

I, JAMES P. OWEN D.15095
name of Recorded Holder Prospector's Licence

1525 PARIS ST. APT. 116 SUDBURY ONT. P3E SK2
Post Office Address

do hereby report the performance of 314 days of M.E.C. HANDING - DOZER, BACKHOP
type of work

not before reported to be applied on the following contiguous claims

Claim No.	Days	Claim No.	Days	Claim No.	Days
55.1164	113				
55.1165	103				
55.1166	567				
55.1167	103				

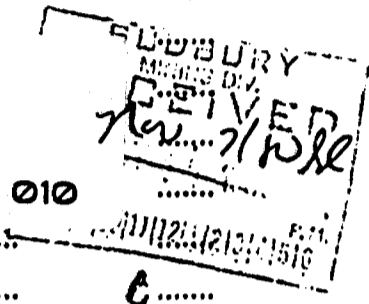

All the work was performed on Mining Claim (s) 55.1165
(In the case of geological and/or geophysical survey (s) where more than 18 claims are involved attach a schedule)

READ CAREFULLY: THE FOLLOWING INFORMATION IS REQUIRED BY THE MINING RECORDER.

WORK ASSIGNMENT: S-551165: 273. BALANCE = 3,727

For Manual Work, Stripping or Opening up of Mines, Sinking Shafts or Other Actual Mining Operations - Names and addresses of the men who performed the work and the dates and hours of their employment.

For Diamond and other Core Drilling - Footage, No. and angle of holes and diameter of core. Name and address of owner or operator of drill. Dates when drilling was done. Signed core log and sketch in duplicate.

For Compressed Air or Other Power Driven or Mechanical Equipment

Type of drill or equipment. Names and addresses of men engaged in operating equipment and the dates and hours of their employment.

For Power Stripping - Type of equipment. Name and address of owner or operator. Amount expended. Dates on which work was done. Proof of actual cost must be submitted within 30 days of recording.

With each of the above types of work sketches are required to show the location and extent of the work in relation to the nearest claim post. In the case of diamond or other core drilling the sketch must be submitted in duplicate.

For Geophysical, Geological, Geochemical Surveys and Expenditure Credits - the name of author of report. Covering dates of survey (linecutting & office). Type of instrument used. Total amount of expenditure. Technical reports, maps, expenditure breakdown, receipts must be filed in duplicate with the Minister within 60 days of recording.

For Land Survey - the name and address of Ontario Land surveyor.

The Required Information is as Follows: (Attach a list if this space is insufficient)

690 JOHN DEERE BACKHOE.
DOZER - CLEARING AND SCRUBBING AROUND PITS.
AND CLEAR ROADWAY
BACKHOP: CLEAN OUT TRENCHES AND SOME
CLEAR OF TREES AROUND PITS.

OWNER - RINTALA CONSTRUCTION.
BLACK HAZE ROAD.
LIVELY, ONT.

LIST ATTACHED

Date OCT. 17, 1980

James P. Owen
Signature of Recorded Holder or Agent

The Mining Act
Certificate Verifying Report of Work

I, JAMES P. OWEN

1525 PARIS ST. APT. 116 SUDBURY ONT. P3E SK2
(Post Office Address)

hereby certify:

- That I have a personal and intimate knowledge of the facts set forth in the report of work annexed here-to, having performed the work or witnessed same during and/or after its completion.
- That the annexed report is true.

Dated Oct. 17, 1980

James P. Owen
Signature



RESIDENT GEOLOGIST
SUDBURY, ONT.

PENALTY FOR MAKING A FALSE STATEMENT IN THIS REPORT AND/OR CERTIFICATE IS \$500. OR SIX MONTHS IMPRISONMENT OR BOTH



Ministry of Natural Resources Ontario

BALDWIN TWP. (M. 645)
NAIRN TWP. (M. 883)

#80-53

FILE S. 551165

A separate form is required for each type of work to be recorded.

(Ca. N)

THE MINING ACT REPORT OF WORK

020

To the Recorder of SURBURY Mining Division

by JAMES P. OWEN Prospector's License D. 5095

1525 PARIS ST. APT. 114 SURBURY ONT. P3E 5K2
Post Office Address

do hereby report the performance of 389 days of PLUGGERS type of work

not before reported to be applied on the following contiguous claims MECHANICAL

Claim No.	Days	Claim No.	Days	Claim No.	Days
<u>551164</u>	<u>9.7.</u>
<u>551165</u>	<u>9.7.</u>
<u>551166</u>	<u>9.7.</u>
<u>551167</u>	<u>9.7.</u>

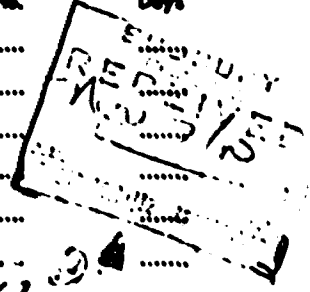

All the work was performed on Mining Claim (s) 551165 - 551167
(In the case of geological and/or geophysical survey (s) where more than 10 claims are involved attach a schedule)

READ CAREFULLY: THE FOLLOWING INFORMATION IS REQUIRED BY THE MINING RECORDER

- RE ASSIGNMENT: 551165 - 368 BAL. 389. 551167.
- For Manual Work, Stripping or Opening up of Mounds, Sinking Shafts or Other Actual Mining Operations - Names and addresses of the men who performed the work and the dates and hours of their employment.
- For Diamond and other Core Drilling - Footage, No. and angle of holes and diameter of core. Name and address of owner or operator of drill. Dates when drilling was done. Signed core log and sketch in duplicate.
- For Compressed Air or Other Power Driven or Mechanical Equipment - Type of drill or equipment. Names and addresses of men engaged in operating equipment and the dates and hours of their employment.
- For Power Stripping - Type of equipment. Name and address of owner or operator. Amount expended. Dates on which work was done. Proof of actual cost must be submitted within 30 days of recording.
- With each of the above types of work sketches are required to show the location and extent of the work in relation to the nearest claim post. In the case of diamond or other core drilling the sketch must be submitted in duplicate.
- For Geophysical, Geological, Geochemical Surveys and Expenditure Credits - the name of author of report. Covering dates of survey (linecutting & office). Type of instrument used. Total amount of expenditure. Technical reports, maps, expenditure breakdown, receipts must be filed in duplicate with the Minister within 60 days of recording.
- For Land Survey - the name and address of Ontario Land surveyor.

The Required Information is as Follows: (Attach a list if this space is insufficient)

AND PLUGGERS: DRILL AND BLAST TRENCHES AND OPERATORS ALSO DRILLING ON OUTCROPS TO DETECT MINERAL SHOWINGS



RESIDENT GEOLOGIST

Date OCT. 17, 1980 Signature of Recorded Holder or Agent James P. Owen

The Mining Act Certificate Verifying Report of Work

I, JAMES P. OWEN
1525 PARIS ST. APT. 114 SURBURY ONT. P3E 5K2
(Post Office Address)

hereby certify:
1. That I have a personal and intimate knowledge of the facts set forth in the report of work annexed hereto, having performed the work or witnessed same during and/or after its completion.
2. That the annexed report is true.

Dated OCT 17, 1980 Signature James P. Owen

THE PENALTY FOR MAKING A FALSE STATEMENT IN THIS REPORT AND/OR CERTIFICATE IS \$500. OR SIX MONTHS IMPRISONMENT OR BOTH



MASTER SHEET

JAMES OWEN

ASSESSMENT - MECHANICAL EQUIP - PLUGGERS (2)

Harold Barry	Wilt M Adams	Tim Owen	Robert Owen	EQUIPMENT		
1265 Arvic	1327 Arvic	1525 Paris	1525 Paris	John Deere		
Sudbury	Sudbury	Sudbury	Sudbury	Rubber tire		
May 1980	May 1980	May 1980	May 1980	Back Hoes		
				Bulldozer		
4 th	9	9	9			
6 th	/	9	9			
8 th	/	9	9			
10 th	9	9	9			
18 th	9	9	9			
19 th	9	9	9			
25 th	9	9	9			
27 th	/	9	9			
29 th	/	9	9			
31 st	9	9	9			
Total	54	90	81			May 30 th Hrs
June						
8		12	8	June 30	4 Days = 135 Days	
15		9	15	To		@ 40 th /hr
17		9	17	July 3	48 x 40 =	
21		9	21	12 hours	\$1920 th	
29		9	29			
Total		48	48			June 9 th Hrs
July						
6		9	9	July 8	3 Days = 33 Days	
8		9	9	To		@ 40 th /hr
10		9	9	10	36 x 40 =	
12		9	9	12	12 hours	\$1440 th
20		9	9			
26	9		9			
27	9		9			
29		9	9			
31		9	9			
Total	18	63	45			July 14 th Hrs
Sept.						
				25	3 Days = 48 Days	
				To		@ 40 th /hr
				21	400 th = 1 Day	
				10 hours	\$4000 th	
						Total 215 Days

MECHANICAL EQUIPMENT

#1 Pluggers

#2 Pluggers

#1 Pluggers

#2 Pluggers

DAY'S

ASSESSMENT WORK
OWEN PROPERTY
BALDWIN & NAIRN
SUDBURY MINING DIVISION

MECHANICAL EQUIPMENT

DATE	NAME	HRS	PLUGGER	NAME	HRS	COMPRESSOR & ROCK DRILL	DATE	NAME	HRS	JOHN DEERE CO BACKHOE	DATE	NAME	HRS	
DEC 3/80	JIM OWEN	9	OCT 28/80	J. OWEN	9	APR 4/81	JIM OWEN	8	OCT 24/80	8				
" 3 "	JOHN BEGIN	9	" 29/80	" "	9	" 4 "	ROBERT OWEN	8	" 25/80	8				
" 4 "	JIM OWEN	9	" 30/80	JIM OWEN	9	" 5/81	JIM OWEN	8	" 31/80	9				
" 4 "	JOHN BEGIN	9	NOV 3/80	JIM OWEN	8	" 5 "	ROBERT OWEN	8	NOV 1/80	9				
" 6 "	JIM OWEN	6	" 4 "	" "	8	APR 11/81	JIM OWEN	8	APR 27/81	8				
" 6 "	JOHN BEGIN	6	" 5 "	" "	8	" 14 "	ROBERT OWEN	8	" 28/81	8				
" 7 "	JIM OWEN	6	" 6 "	" "	8	" 12 "	JIM OWEN	8	" 29/81	8				
" 7 "	JOHN BEGIN	6	" 7 "	" "	8	" 12 "	ROBERT OWEN	8	" 30/81	8				
" 8 "	JIM OWEN	9	NOV 10/80	JIM OWEN	6	APR 25/81	JIM OWEN	8	MAY 1/81	8				
" 8 "	JOHN BEGIN	9	" 11 "	" "	6	" 25/81	ROBERT OWEN	8						
" 13 "	JIM OWEN	9	" 12 "	" "	6	" 26/81	JIM OWEN	8						
" 13 "	JOHN BEGIN	9	" 13 "	" "	6	" 26/81	ROBERT OWEN	8						
" 14 "	JIM OWEN	9	" 14 "	" "	6									
" 14 "	JOHN BEGIN	9												
" 15 "	JIM OWEN	9												
" 15 "	JOHN BEGIN	9												
" 16 "	JIM OWEN	6												
" 16 "	JOHN BEGIN	6												
" 17 "	JIM OWEN	6												
" 17 "	JOHN BEGIN	6												
" 20 "	JIM OWEN	9												
" 21 "	"	9												
" 22 "	"	9												
" 23 "	"	9												
" 27 "	"	9												
TOTAL 294					TOTAL 96					TOTAL 74				
28 CHRS @ 1 DAY / 3 HRS = 95.33 DAYS					COMPRESSOR & ROCK DRILL 96 HOURS @ 1 DAY / 3 HRS. = 32 DAYS					BACKHOE 74 HRS @ 40" / HR = 2960.00 2960.00 @ 1 DAY / 10.00 = 296 DAYS				
TOTAL					TOTAL					ROBERT OWEN JOHN BEGIN 82-B MISSISSAUGA HARDWOOD ROAD ELLIOT LAKE MCKERBOW ONTARIO				
95.33					95.33									
32					32									
296					296									
423 DAYS					423 DAYS									

ASSESSMENT WORLD
OWEN PROPERTY
E. ALWIN & NAIRN
SUDBURY MINING DIVISION

CLAIMING

MECHANICAL EQUIPMENT

DATE	NAME	HRS	PLUGGER NAME	HRS	COMPRESSOR & ROCK DRILL DATE NAME	HRS	JOHN DEGREE CO BACKHOE DATE NAME	HRS
OCT 3/80	JIM OWEN	9	OCT 28/80 J. OWEN	9	APR 4/81 JIM OWEN	8	OCT 24/80	8
" 3 "	JOHN BEGIN	9	" 29/80 " "	9	" 4 " ROBERT OWEN	8	" 25/80	8
" 4 "	JIM OWEN	9	" 30/80 JIM OWEN	9	" 5/81 JIM OWEN	8	" 31/80	9
" 4 "	JOHN BEGIN	9	NOV 3/80 JIM OWEN	8	" 5 " ROBERT OWEN	8	NOV 1/80	9
" 6 "	JIM OWEN	6	" 4 " " "	8	APR 11/81 JIM OWEN	8	APR 27/81	8
" 6 "	JOHN BEGIN	6	" 5 " " "	8	" 14 " ROBERT OWEN	8	" 29/81	8
" 7 "	JIM OWEN	6	" 6 " " "	8	" 12 " JIM OWEN	8	" 29/81	8
" 7 "	JOHN BEGIN	6	" 7 " " "	8	" 12 " ROBERT OWEN	8	" 30/81	8
" 8 "	JIM OWEN	9	NOV 14/80 JIM OWEN	6	APR 25/81 JIM OWEN	8	MAY 1/81	8
" 8 "	JOHN BEGIN	9	" 11 " " "	6	" 25/81 ROBERT OWEN	8		
" 12 "	JIM OWEN	9	" 12 " " "	6	" 26/81 JIM OWEN	8		
" 13 "	JOHN BEGIN	9	" 13 " " "	6	" 26/81 ROBERT OWEN	8		
" 14 "	JIM OWEN	9	" 14 " " "	6				
" 14 "	JOHN BEGIN	9						
" 15 "	JIM OWEN	9						
" 15 "	JOHN BEGIN	9						
" 16 "	JIM OWEN	6						
" 16 "	JOHN BEGIN	6						
" 17 "	JIM OWEN	6						
" 17 "	JOHN BEGIN	6						
" 20 "	JIM OWEN	9						
" 21 "	"	9						
" 22 "	"	9						
" 23 "	"	9						
" 27 "	"	9						

TOTAL 96

TOTAL 96

TOTAL 74

99.53

28 CHRS @ 1 DAY / 3 HRS
= 96 HOURS @ 1 DAY / 3 HRS.
= 32 DAYS

BACKHOE
74 HRS @ 40" / HR = 2960.00
2960.00 @ 1 DAY / 10.00
= 296 DAYS

TOTAL
99.33
32
131.33

ROBERT OWEN JOHN BEGIN
82-B. MISSISSAUGA HARDWOOD ROAD
ELLIOT LAKE MCKERROW
ONTARIO

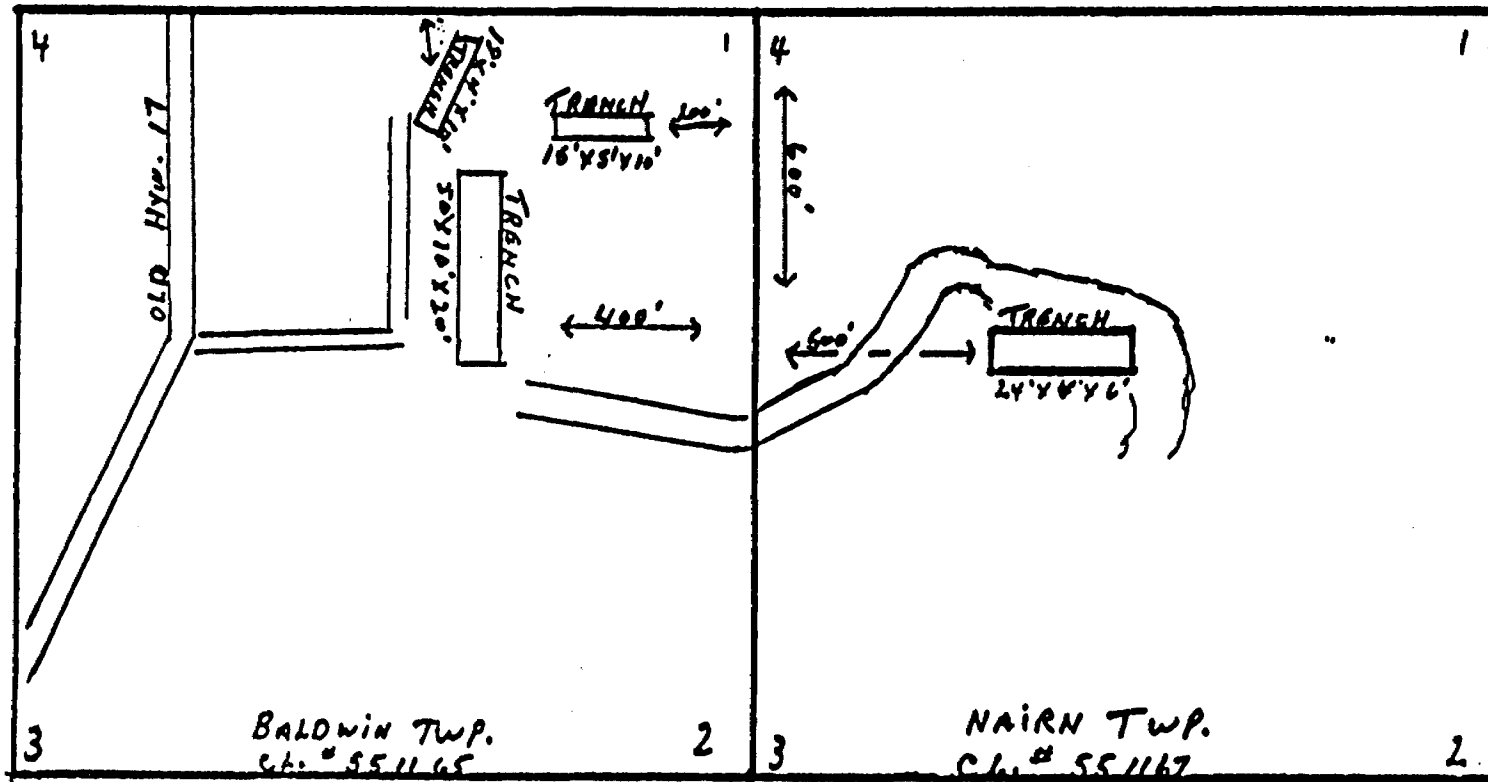

J. OWEN - LHMIC - LIC. # D-15095

CLAIM # 551164
BALDWIN TWP

CLAIM # 551166
NAIRN TWP

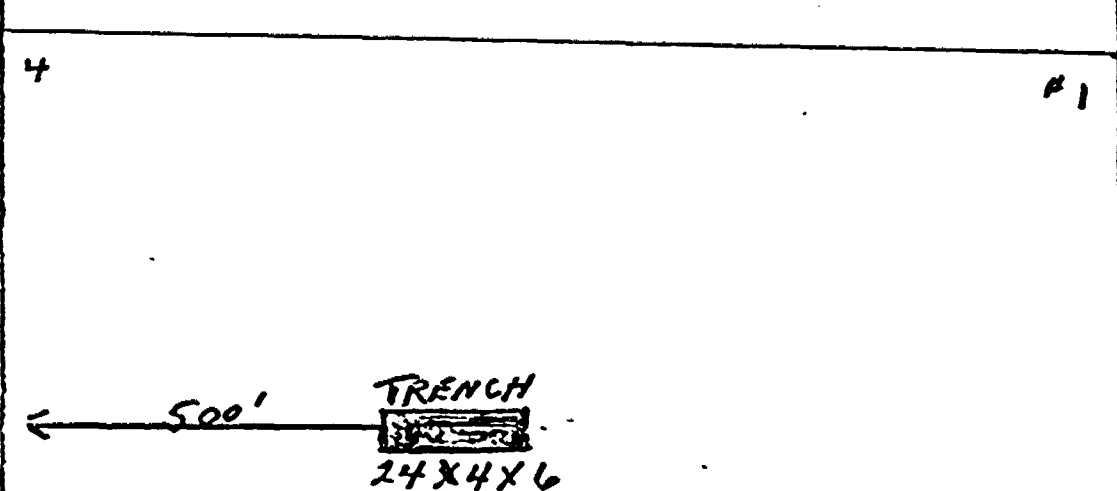
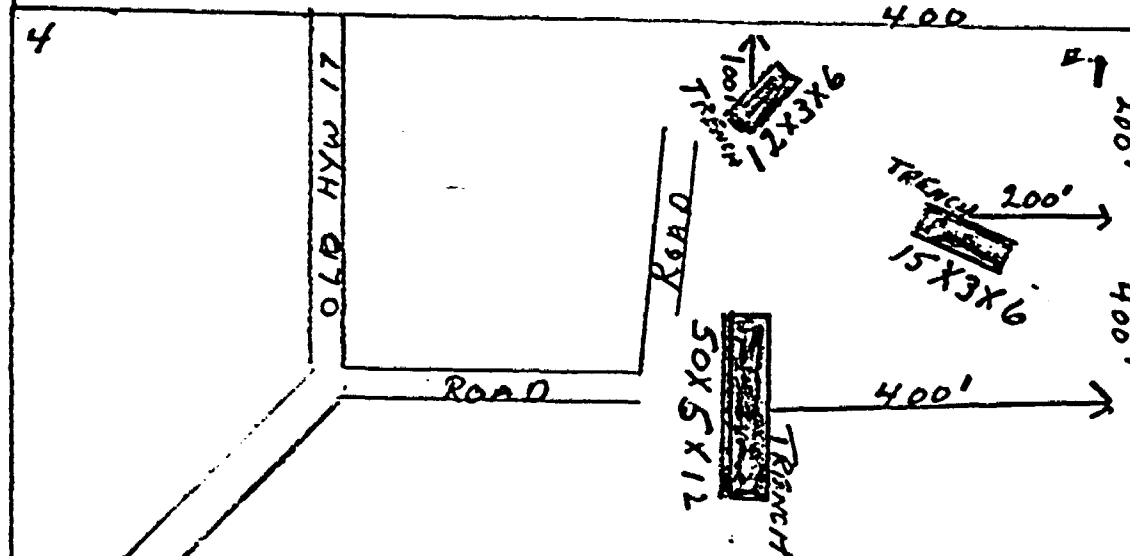

CLAIM # 551165
3 BALDWIN TWP

CLAIM # 551167
NAIRN TWP

2 3 2

Baldwin Township

1" = 40 chains

ter Twp.-M.1061

Owen, James P.

Oct. 17/50: Mechanical etc.

GRAVEL PIT: FILE: 79002

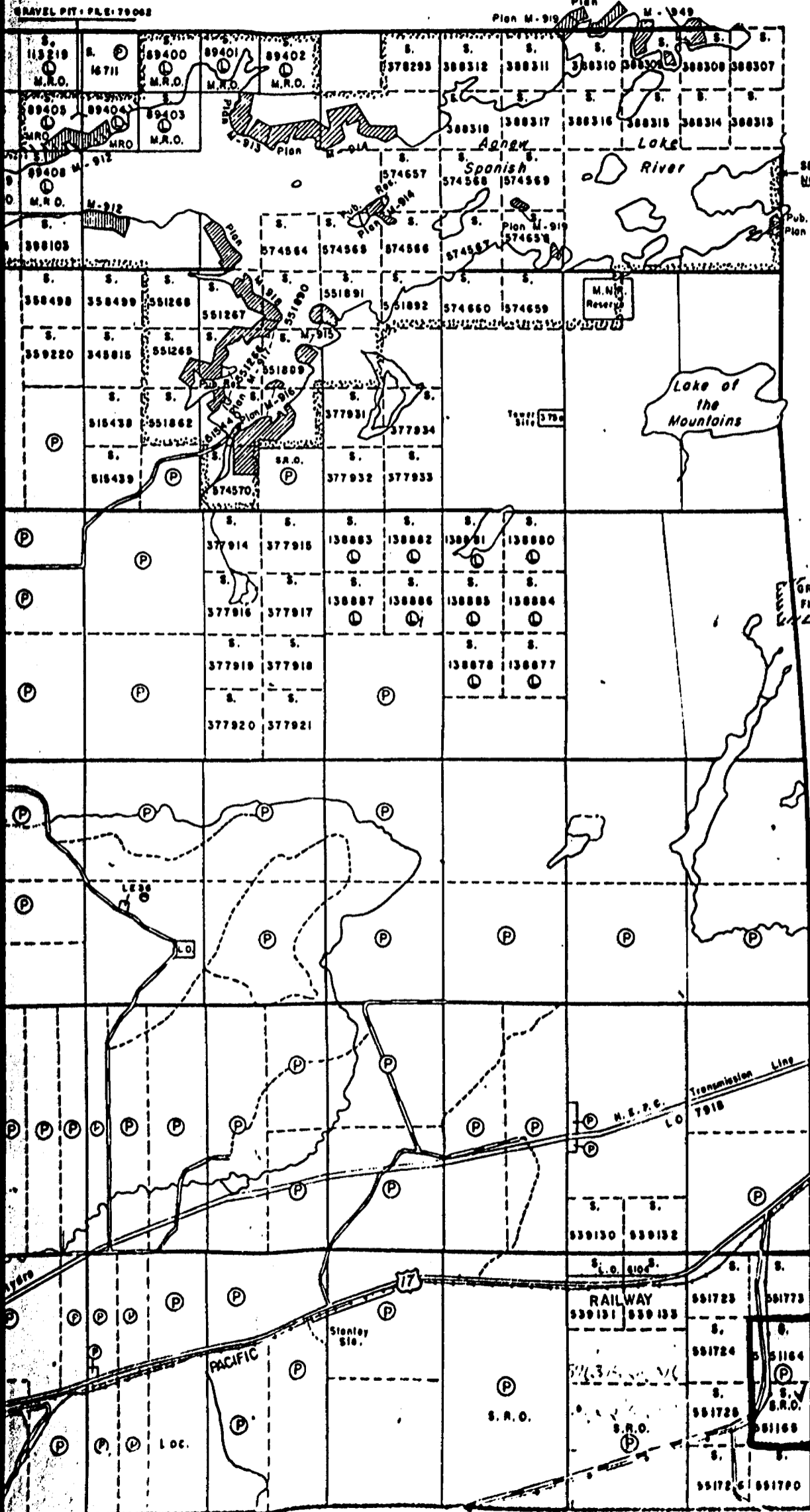

SEE NOTE

Pub. Res. Plan M-919

GRAVEL FILES: 187018 39024

VI

V

IV

III

II

I

Nairn Twp.-M.883

Hain Township

1" = 40 chains

Owen, James P.

Hyman

Oct. 17/81 - mechanical etc.

Baldwin Twp. (M-645)

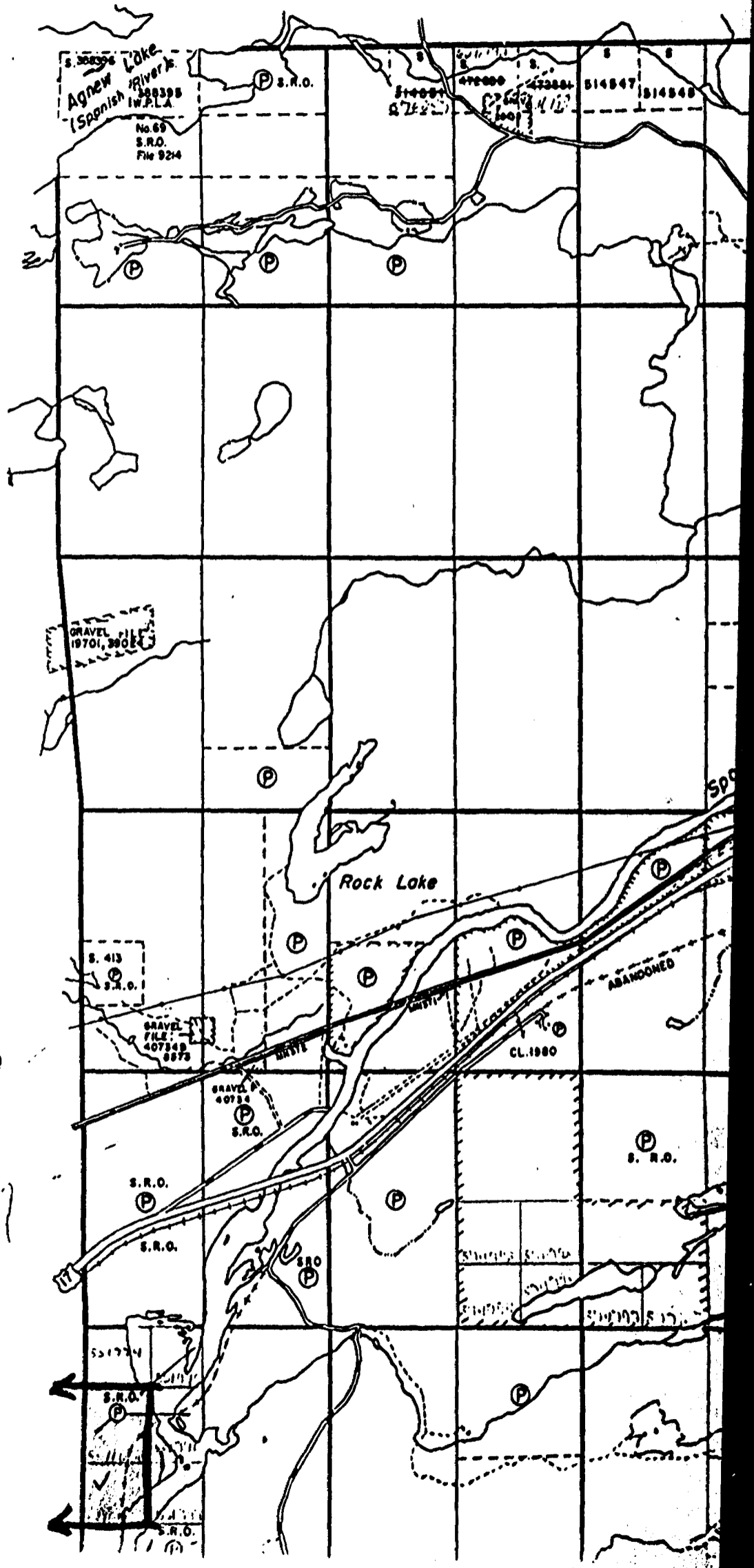

James Owen

ASSESSMENT STRIPPING-MECHANICAL EQUIPMENT

		JOHN DEERE / RUBBER TIRE					
		Back Hoe					
		Bulldozer					
19.80							
June	30	12					
July	1	12 @ 40¢/hr					
	2	12					
	3	12					
		48 x \$40 = \$1920.00					
July	8	12					
	9	12					
	10	12					
		36 x \$40 = \$1440.00					
Sept	25	10					
	26	10					
	27	10					
		30 x \$40 = \$1200.00					
STRIPPING		Total \$4560.00		\div \$10.00 = 456 Days			
MECHANICAL EQUIP							
PLUGGER WORK							
2 Pluggers & Men							
(See sheets attached)				389 Days			
				Total = 456 Days			
				389 Days			
				845 Days			

WP.-M.1061

Baldwin Twp.
Owen J.P.
Oct. 3/80 Mechanical etc.

1" = 40
Chains
40 chains

B

M

SCALE

PATENTED
CROWN L
LEASES
LOCATED
LICENSE
MINING F
SURFACE
ROADS
IMPROVED
KING'S
RAILWAYS
POWER
MARSH C
MINES
CANCELLED
PATENTS

400' sur
shores

E1/2 of
Mining P
dated J

Area sh
Lease A
Surface

L. O. 613

Lots 2
Con. 5
subject

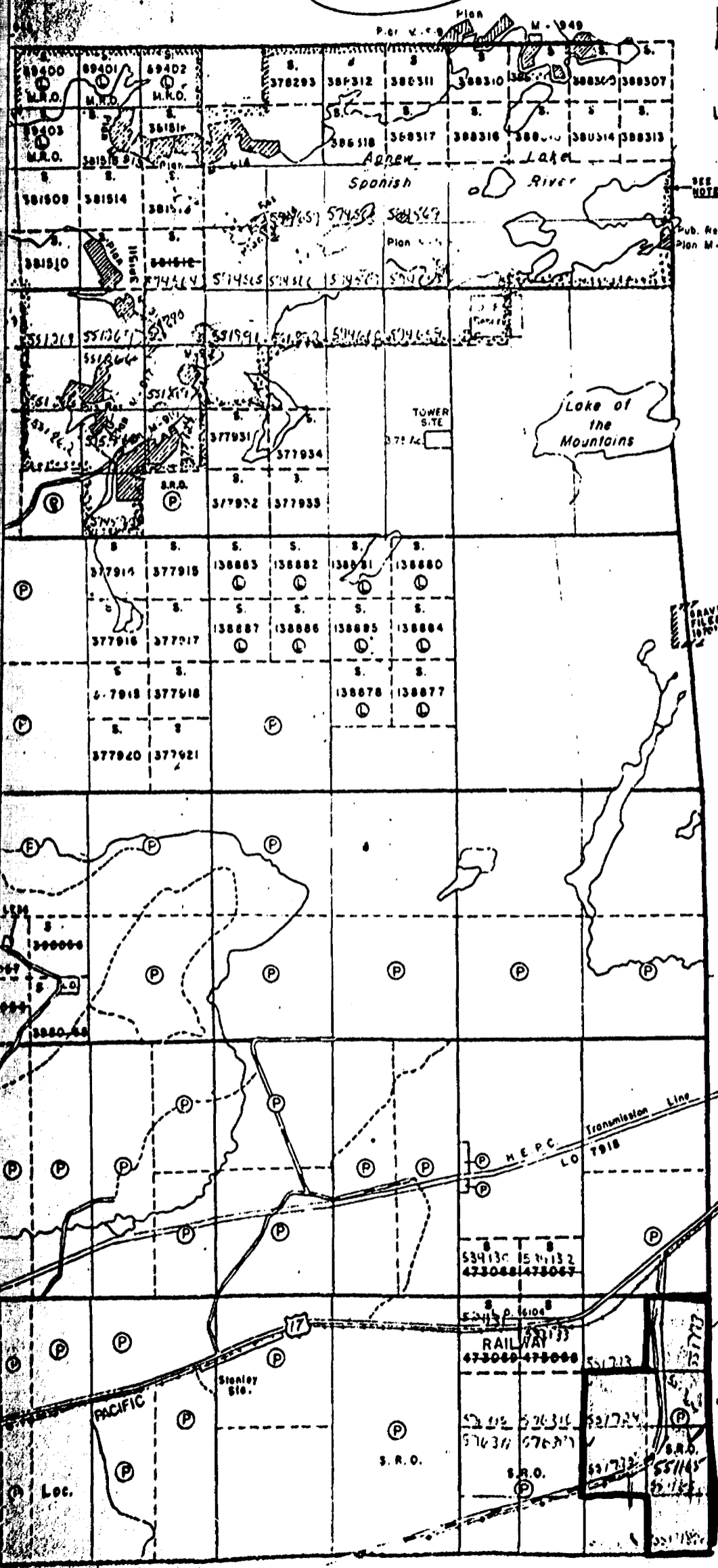

VI

V

IV

III

II

I

Nairn Twp.-M.883

Baldwin Twp. (M-645)

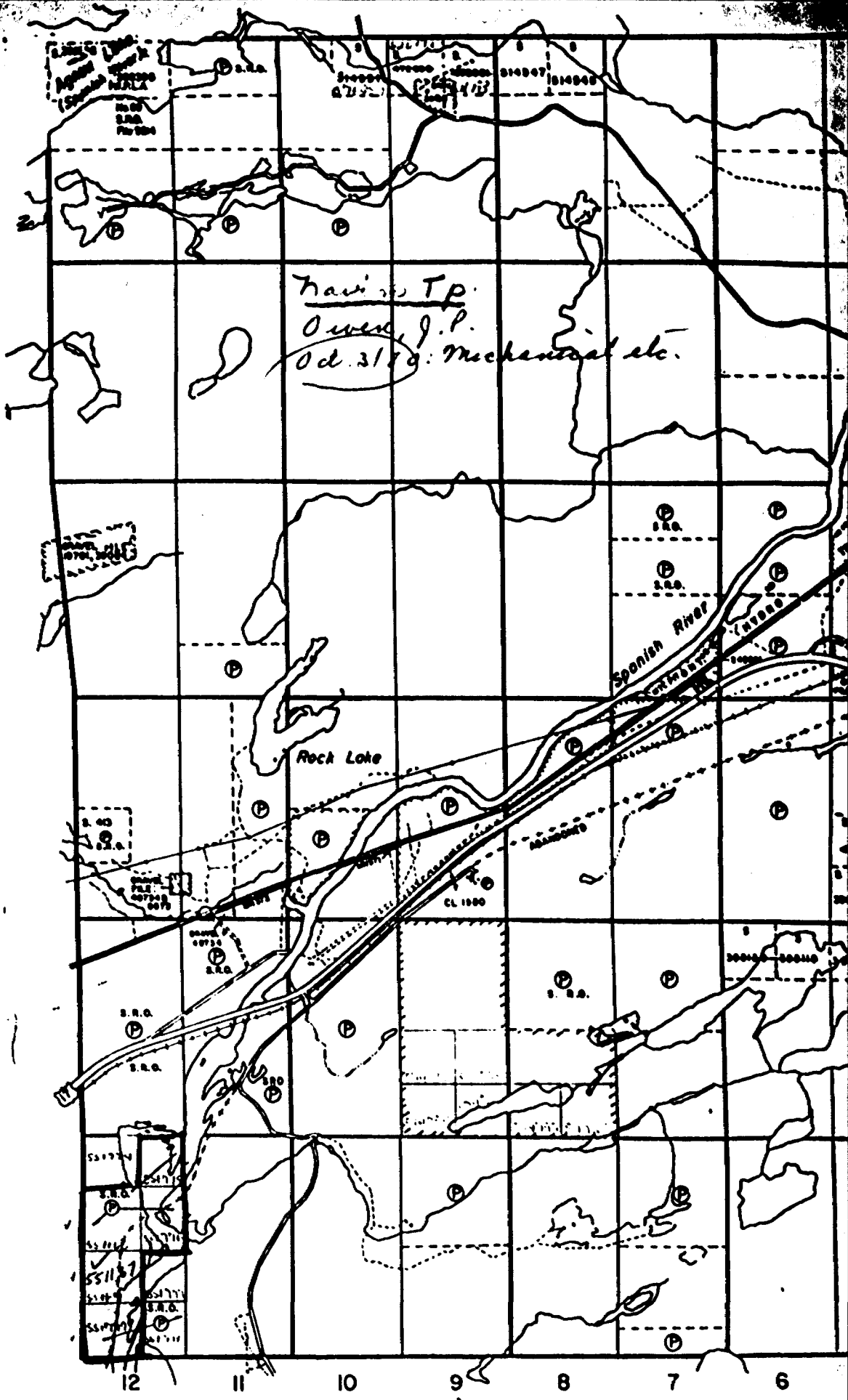

1" = 40 chains 40 chains Foster Twp. (M-8)



41105SE0068 BALDWIN44D1 NAIRN

030

BALDWIN TWP. (M. 645)

81-36

NAIRN TWP. (M. 883)



ONTARIO

THE MINING ACT REPORT OF WORK

File S. 551724

A separate form is required for each type of work to be recorded.

To the Recorder of SUDBURY Mining Division
I, JAMES P. O'NEIL name of Recorded Holder D-15095 Miner's Licence

R.P.T. 116 1525 PARIS ST. SUDBURY, ONT. P3E 5K2 Post Office Address

do hereby report the performance of 296 days of Bulldozing type of work BULLDOZING

not before reported to be applied on the following contiguous claims

Claim No.	Days	Claim No.	Days
55.1.7.73	4.2.	55.1.7.75	4.4.
55.1.7.75	4.2.		
55.1.7.74	4.2.		
55.1.7.79	4.2.		
55.1.7.80	4.2.		
55.1.7.74	4.2.		

RECEIVED JUL 23 1981

RESIDENT GEOLOGIST SUDBURY

All the work was performed on Mining Claim (s) 55.1.7.75 55.1.7.77 (In the case of geological and/or geophysical survey (s) where more than 18 claims are involved attach a schedule)

READ CAREFULLY: THE FOLLOWING INFORMATION IS REQUIRED BY THE MINING RECORDER.

WORK ASSIGN. S. 551165 - 294 BAK. 3165 / S. 551167 - 2 BAK. 3998

- For Manual Work, Stripping or Opening up of Mines, Sinking Shafts or Other Actual Mining Operations - Names and addresses of the men who performed the work and the dates and hours of their employment.
- For Diamond and other Core Drilling - Footage, No. and angle of holes and diameter of core. Name and address of owner or operator of drill. Dates when drilling was done. Signed core log and sketch in duplicate.
- For Compressed Air or Other Power Driven or Mechanical Equipment Type of drill or equipment. Names and addresses of men engaged in operating equipment and the dates and hours of their employment.
- For Power Stripping - Type of equipment. Name and address of owner or operator. Amount expended. Dates on which work was done. Proof of actual cost must be submitted within 30 days of recording.
- With each of the above types of work sketches are required to show the location and extent of the work in relation to the nearest claim post. In the case of diamond or other core drilling the sketch must be submitted in duplicate.
- For Geophysical, Geological, Geochemical Surveys and Expenditure Credits - the name of author of report. Covering dates of survey (linecutting & office). Type of instrument used. Total amount of expenditure. Technical reports, maps, expenditure breakdown, receipts must be filed in duplicate with the Minister within 60 days of recording.
- For Land Survey - the name and address of Ontario Land surveyor.

The Required Information is as Follows: (Attach a list if this space is insufficient)

JUL 18 1981

690 JOHN DEER BACKHOE
690 JOHN DEER BACKHOE

EXCAVATE BLASTED ROCK FROM PITS &
EXCAVATE BLASTED ROCK FROM PITS.

REQUIRED DATA SHEETS ATTACHED TO THIS REPORT.
REQUIRED DATA SHEETS ATTACHED TO THIS REPORT.

Date July 15, 1981

James P. O'Neil Signature of Recorded Holder or Agent

The Mining Act Certificate Verifying Report of Work

I, JAMES P. O'NEIL

R.P.T. 116 1525 PARIS ST. SUDBURY, ONT. P3E 5K2 (Post Office Address)

hereby certify:

- That I have a personal and intimate knowledge of the facts set forth in the report of work annexed hereto, having performed the work or witnessed same during and/or after its completion.
- That the annexed report is true.

Dated July 15, 1981

James P. O'Neil Signature

THE PENALTY FOR MAKING A FALSE STATEMENT IN THIS REPORT AND/OR CERTIFICATE IS \$500. OR SIX MONTHS IMPRISONMENT OR BOTH



41105SE0068 BALDWIN44D1 NAIRN

040

BALDWIN TWP. (M. 645)

NAIRN TWP. (M. 883)



ONTARIO

THE MINING ACT REPORT OF WORK

81-37
File 5-551724

A separate form is required for each type of work to be recorded.

To the Recorder of Sudbury Mining Division
I, JAMES P. CUNY name of Recorded Holder
116 1525 PARIS ST SUDBURY ONT P3E 5K2 Miner's Licence
Post Office Address
do hereby report the performance of 131 days of MECHANICAL type of work

not before reported to be applied on the following contiguous claims

Claim No.	Days	Claim No.	Days	Claim No.	Days
55.1773	18	55.1775	23		
55.1775	18				
55.1776	18				
55.1779	18				
55.1780	18				
55.1724	18				

RECEIVED
JUL 23 1981
RESIDENT GEOLOGIST
SUDBURY

All the work was performed on Mining Claim (s) 55.1775 55.1776
(In the case of geological and/or geophysical survey (s) where more than 18 claims are involved attach a schedule)

READ CAREFULLY: THE FOLLOWING INFORMATION IS REQUIRED BY THE MINING RECORDER.

WORK ASSIGN. 551105 = 125 GAL. 3040 / 551107 = 6 GAL. 3992.

For Manual Work, Stripping or Opening up of Mines, Sinking Shafts or Other Actual Mining Operations - Names and addresses of the men who performed the work and the dates and hours of their employment.

For Diamond and other Core Drilling - Footage, No. and angle of holes and diameter of core. Name and address of owner or operator of drill. Dates when drilling was done. Signed core log and sketch in duplicate.

For Compressed Air or Other Power Driven or Mechanical Equipment

Type of drill or equipment. Names and addresses of men engaged in operating equipment and the dates and hours of their employment.

For Power Stripping - Type of equipment. Name and address of owner or operator. Amount expended. Dates on which work was done. Proof of actual cost must be submitted within 30 days of recording.

With each of the above types of work sketches are required to show the location and extent of the work in relation to the nearest claim post. In the case of diamond or other core drilling the sketch must be submitted in duplicate.

For Geophysical, Geological, Geochemical Surveys and Expenditure Credits - the name of author of report. Covering dates of survey (linecutting & office). Type of instrument used. Total amount of expenditure. Technical reports, maps, expenditure breakdown, receipts must be filed in duplicate with the Minister within 60 days of recording.

For Land Survey - the name and address of Ontario Land surveyor.

The Required Information is as Follows: (Attach a list if this space is insufficient)

150 C.F.M. COMPRESSOR AND 1 ROCK
2 PLUGGERS
DRILLING AND BLASTING
REQUIRED DATA SHEETS ATTACHED TO THIS REPORT

JUL 15 1981
A.M.
7:19 111112112131415

Date July 15, 1981 Signature of Recorded Holder or Agent James P. Cuny

The Mining Act Certificate Verifying Report of Work

I, JAMES P. CUNY
116 1525 PARIS ST SUDBURY ONT P3E 5K2
(Post Office Address)

hereby certify:
1. That I have a personal and intimate knowledge of the facts set forth in the report of work annexed hereto, having performed the work or witnessed same during and/or after its completion.
2. That the annexed report is true.

Dated July 16, 1981 Signature James P. Cuny

THE PENALTY FOR MAKING A FALSE STATEMENT IN THIS REPORT AND/OR CERTIFICATE IS \$500. OR SIX MONTHS IMPRISONMENT OR BOTH

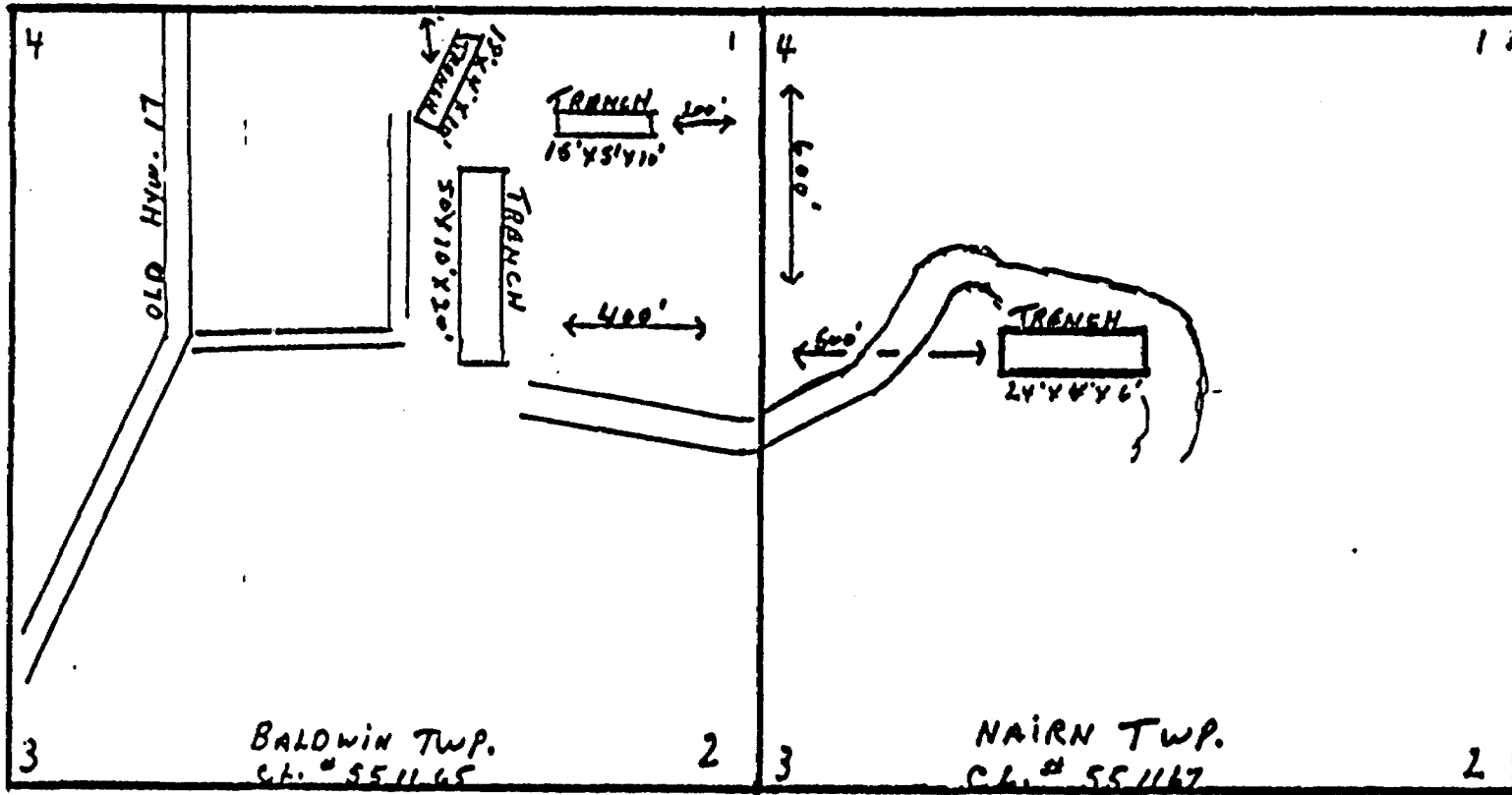

J. OWEN - CLAIMS - LIC. # D-15095

CLAIM # 551164
BALDWIN TWP

CLAIM # 551166
NAIRN TWP

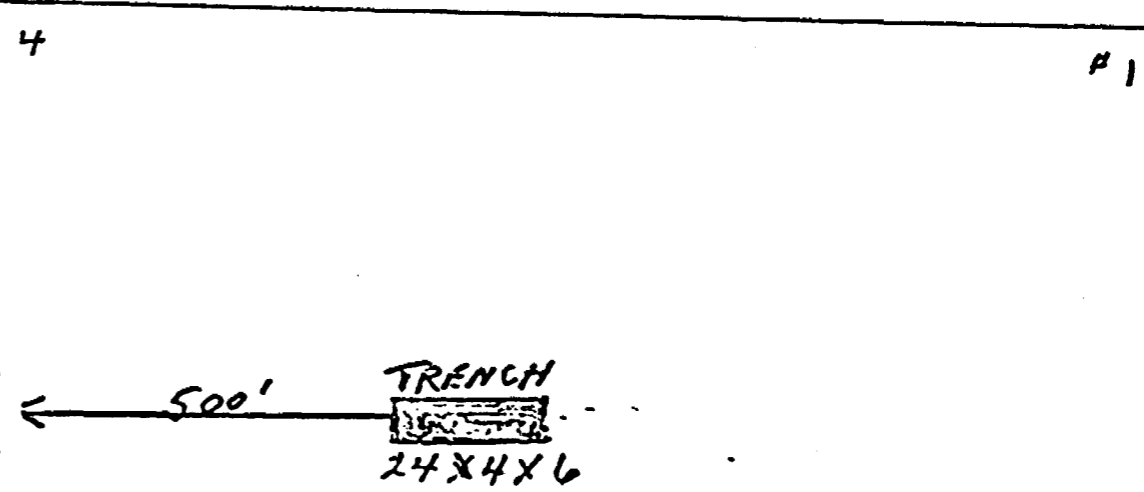
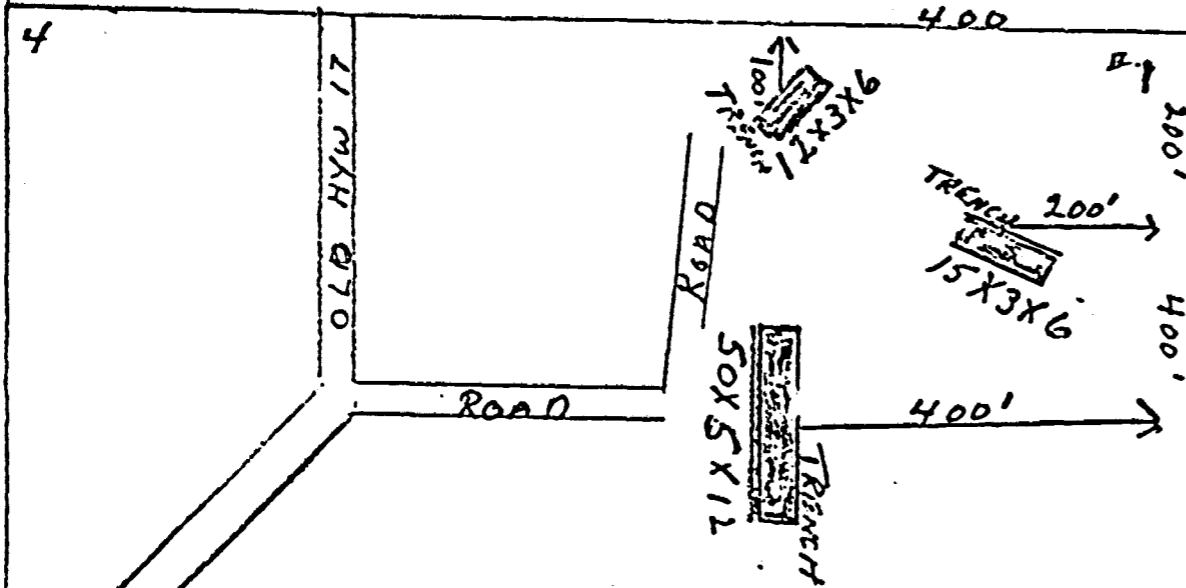

CLAIM # 551165
BALDWIN TWP

CLAIM # 551167
NAIRN TWP

3

2

3

2

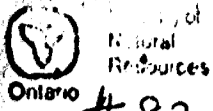

Report of Work

MINING TWP. L.M. 645 The Mining Act

FILE S. 551723

Supply a separate form for each type of work to be recorded (see table below). For Geo-technical work use form no. 1362 "Report of Work (Geological, Geophysical, Geochemical and Expenditures)".

Name and Postal Address of Recorded Holder: **JAMES P OWEN 256 CASWELL DR. APT 1005 SUDBURY ONT P3E 1N0**

Prospector's Licence No.: **D-15095**

Summary of Work Performance and Distribution of Credits

Total Work Days Cr. claimed	Mining Claim			Mining Claim			Mining Claim		
	Prefix	Number	Work Days Cr.	Prefix	Number	Work Days Cr.	Prefix	Number	Work Days Cr.
40		551723	40						

for Performance of the following work. (Check one only)

- Manual Work
- Shaft Sinking Drifting or other Lateral Work.
- Compressed Air, other Power driven or mechanical equip.
- Power Stripping
- Diamond or other Core drilling
- Land Survey

RECEIVED
SEP 15 1982
RESIDENT GEOLOGIST
SUDBURY
SUDBURY MINING DIV.
RECEIVED
SEP 15 1982
AUG 30 1982
P.M.
7121110111211213141516

All the work was performed on Mining Claim(s): **551165⁽²⁰⁾ 551167⁽²⁰⁾**

Required Information eg: type of equipment, Names, Addresses, etc. (See Table Below)

HAROLD BARRY 1265 ARVO ST. SUDBURY, ONTARIO	July 22/82 to July 27/82 6 days @ 10 hrs. per day 6 hrs.	• 10 days.
ALAN BARRY 168 MONA ST. CHELMSFORD, ONT.	July 22/82 to July 27/82 6 days @ 10 hrs per day 6 hrs.	• 10 days
SCOTT BARRY 168 MONA ST. CHELMSFORD, ONT.	July 22/82 to July 27/82 6 days @ 10 hrs. per day 6 hrs.	• 10 days.
Rick Deschamps Martin St. SUDBURY, ONTARIO.	July 22/82 to July 27/82 6 days @ 10 hrs. per day 6 hrs.	• 10 days
		Total 40 days.

WORK ASSIGN.
S. 551165: 20, BAL. 3020
S. 551167: 20, BAL. 3927

Date of Report: **Aug 30, 1982**

Recorded Holder or Agent (Signature): **James P Owen**

Certification Verifying Report of Work

I hereby certify that I have a personal and intimate knowledge of the facts set forth in the Report of Work annexed hereto, having performed the work or witnessed same during and/or after its completion and the annexed report is true.

Name and Postal Address of Person Certifying: **HAROLD J. BARRY**
1265 ARVO ST.
SUDBURY ONTARIO





Date Certified: **Aug. 27/82**

Certified by (Signature): **Harold J. Barry**

Table of Information/Attachments Required by the Mining Recorder

Type of Work	Specific information per type	Other Information (Common to 2 or more types)	Attachments
Manual Work	Nil	Names and addresses of men who performed manual work/operated equipment, together with dates and hours of employment.	Work Sketch: these are required to show the location and extent of work in relation to the nearest claim post.
Shaft Sinking, Drifting or other Lateral Work			
Compressed air, other power driven or mechanical equip.	Type of equipment	Names and addresses of owner or operator together with dates when drilling/stripping done.	Work Sketch (as above) in duplicate
Power Stripping	Type of equipment and amount expended. Note: Proof of actual cost must be submitted within 30 days of recording.		
Diamond or other core drilling	Signed core log showing: footage, diameter of core, number and angles of holes.	Nil	Nil
Land Survey	Name and address of Ontario land surveyor.		

LEGEND

- EXIST TRENCHES 
- CLEARED AREA 
- NEW STRIPPINGS 
- NEW ROCK TRENCHES 

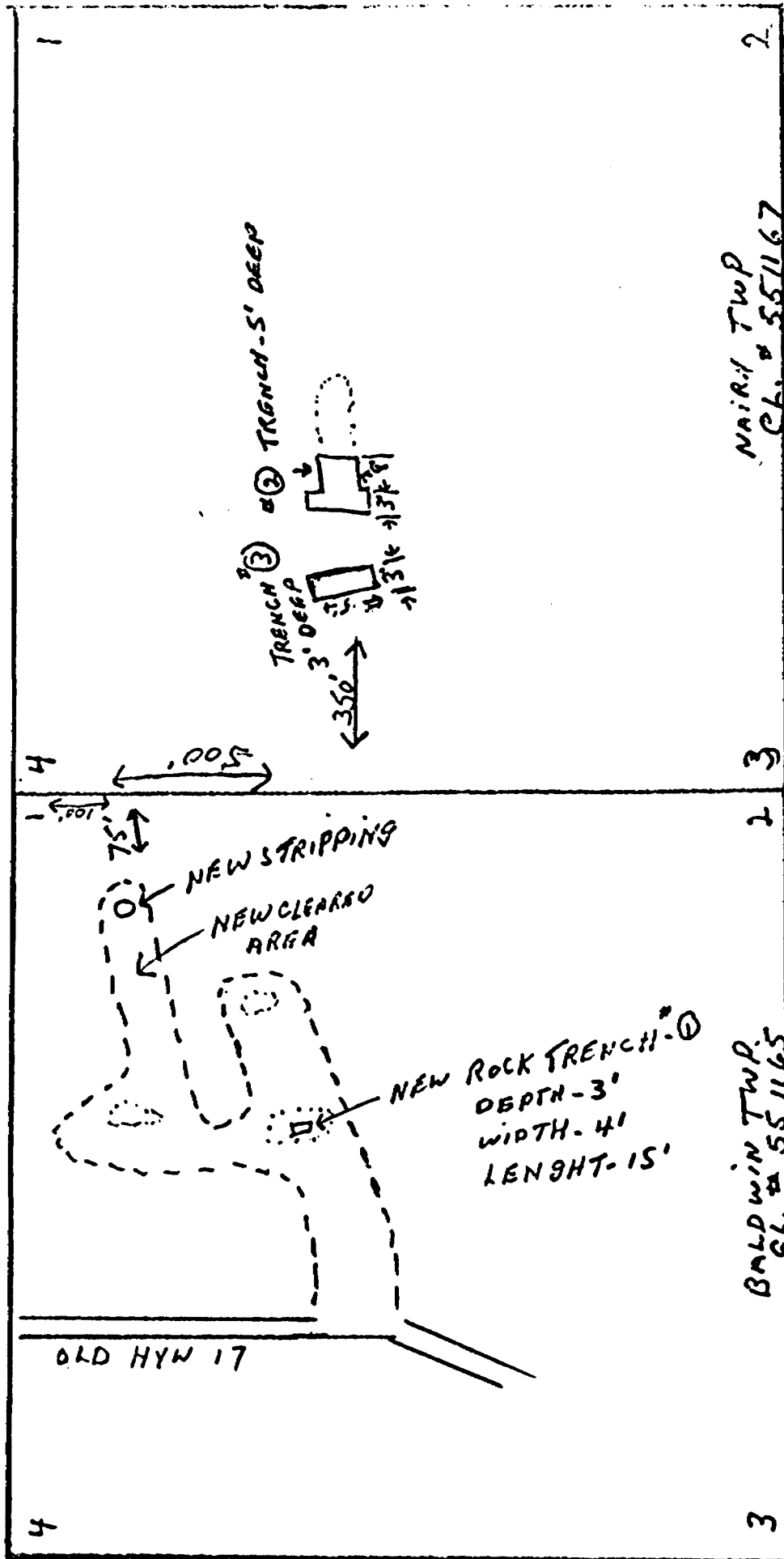

NAIRA TWP
CL. # 551167

BALDWIN TWP.
CL. # 551165

J. OWEN CLAIMS LIC. # D15095

BALDWIN MFG.
(M. 645)
The Mining Act

FILE S. 551723
Instructions - Supply required information for each type of work (see table below).
- For Geotechnical work (see also O. Reg. 102 "Report of Work (Geological, Geophysical, Geochemical and Expenditures)".

Name and Postal Address of Recorded Holder: **JAMES P OWEN 256 CASWELL DR APT 1005 SUDBURY ONT P3E 2N9**
Prospector's Licence No.: **D-15095**

Summary of Work Performance and Distribution of Credits

Total Work Days Cr. claimed	Mining Claim			Mining Claim			Mining Claim		
	Prefix	Number	Work Days Cr.	Prefix	Number	Work Days Cr.	Prefix	Number	Work Days Cr.
40		551723	40						

for Performance of the following work. (Check one only)

Manual Work
 Shaft Sinking Drifting or other Lateral Work.
 Compressed Air, other Power driven or mechanical equip.
 Power Stripping
 Diamond or other Core drilling
 Land Survey

All the work was performed on Mining Claim(s): **551165 (20) 551167 (20)**

Required Information eg: type of equipment, Names, Addresses, etc. (See Table Below)

CORSON BARRY July 22/82 to July 21/82
687 CAMBERLAN HTS. SUBURBY, ONTARIO
6 days @ 10 hrs per day = 20 days
3 hrs

KEN LOCKERSON July 22/82 to July 27/82
1125 MARIN ST. SUDBURY, ONTARIO
6 days @ 10 hrs per day = 20 days
3 hrs

Equipment used - gas pluggers. Total 40 days

RECEIVED
SEP 15 1982
RESIDENT GEOLOGIST
SUDBURY

WORK ASSIGN:
S. 551165 : 20, BAL. 3000.
S. 551167 : 20, BAL. 3907.

SUDBURY MINING DIV. RECEIVED
AUG 30 1982
P.M.
7 12 13 14 15 16

Date of Report: **AUG 30 1982**
Recorded Holder or Agent (Signature): **JAMES P OWEN**

Certification Verifying Report of Work

I hereby certify that I have a personal and intimate knowledge of the facts set forth in the Report of Work annexed hereto, having performed the work or witnessed same during and/or after its completion and the annexed report is true.

Name and Postal Address of Person Certifying: **HAROLD J. BARRY 1265 ACVO ST. SUDBURY ONTARIO**
Date Certified: **AUG 27/82**
Certified by (Signature): **Harold J. Barry**

Table of Information/Attachments Required by the Mining Recorder

Type of Work	Specific information per type	Other information (Common to 2 or more types)	Attachments
Manual Work	NII	Names and addresses of men who performed manual work /operated equipment, together with dates and hours of employment.	Work Sketch: these are required to show the location and extent of work in relation to the nearest claim post.
Shaft Sinking, Drifting or other Lateral Work	NII		
Compressed air, other power driven or mechanical equip.	Type of equipment	Names and addresses of owner or operator together with dates when drilling/stripping done.	Work Sketch (as above) in duplicate
Power Stripping	Type of equipment and amount expended. Note: Proof of actual cost must be submitted within 30 days of recording.		
Diamond or other core drilling	Signed core log showing: footage, diameter of core, number and angles of holes.		
Land Survey	Name and address of Ontario land surveyor.	NII	NII

LEGEND

- EXIST TRENCHES ---
- CLEARED AREA - - -
- NEW STRIPPING ○
- NEW ROCK TRENCHES □

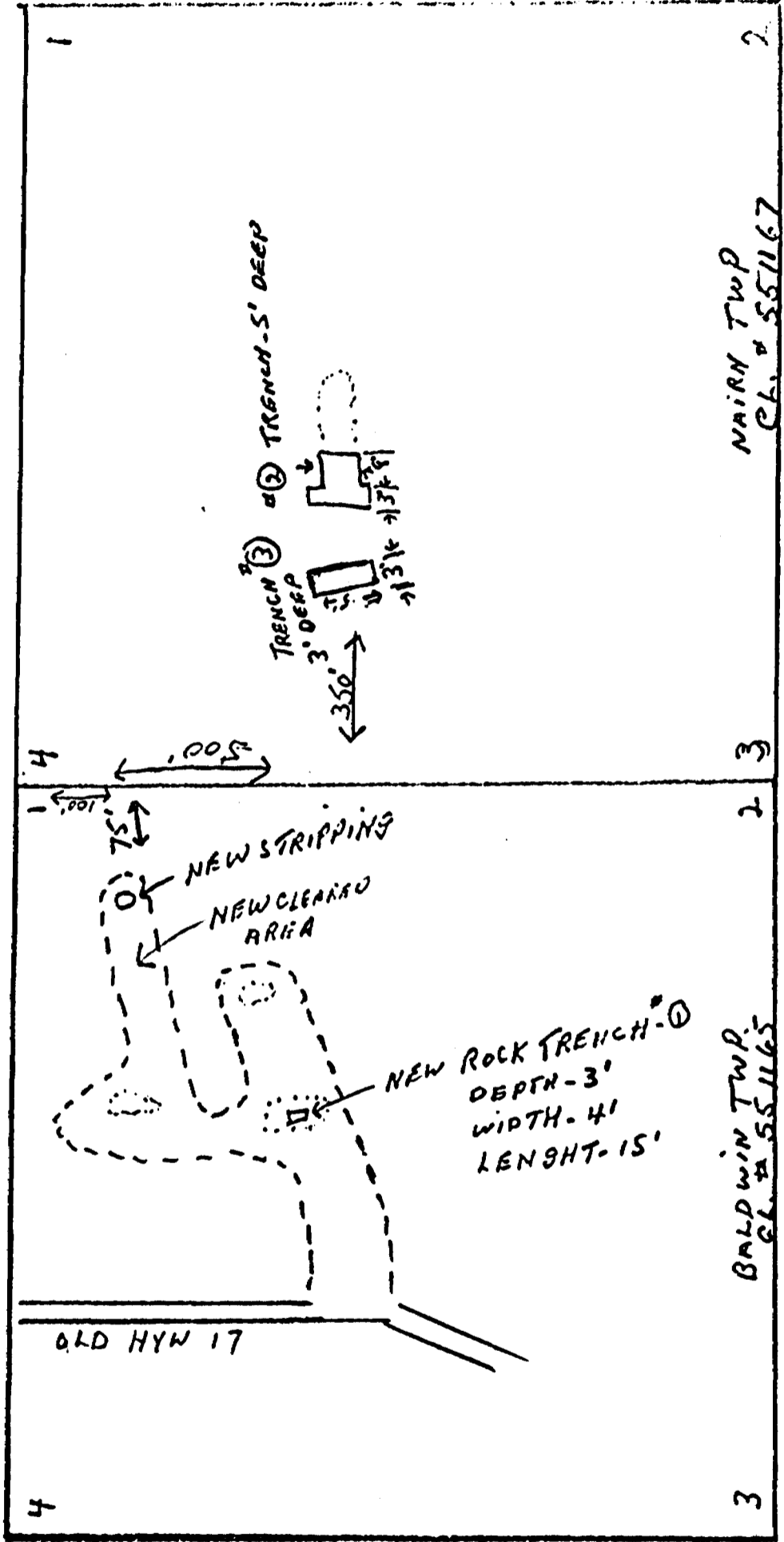

MAIRN TWP
 CH. # 551167

BALDWIN TWP.
 CH. # 551165

J. OWEN CLAIMS LIC. # D15095

Baldwin Tp.

Owen, James P.
July/82 manual work, mech. equip

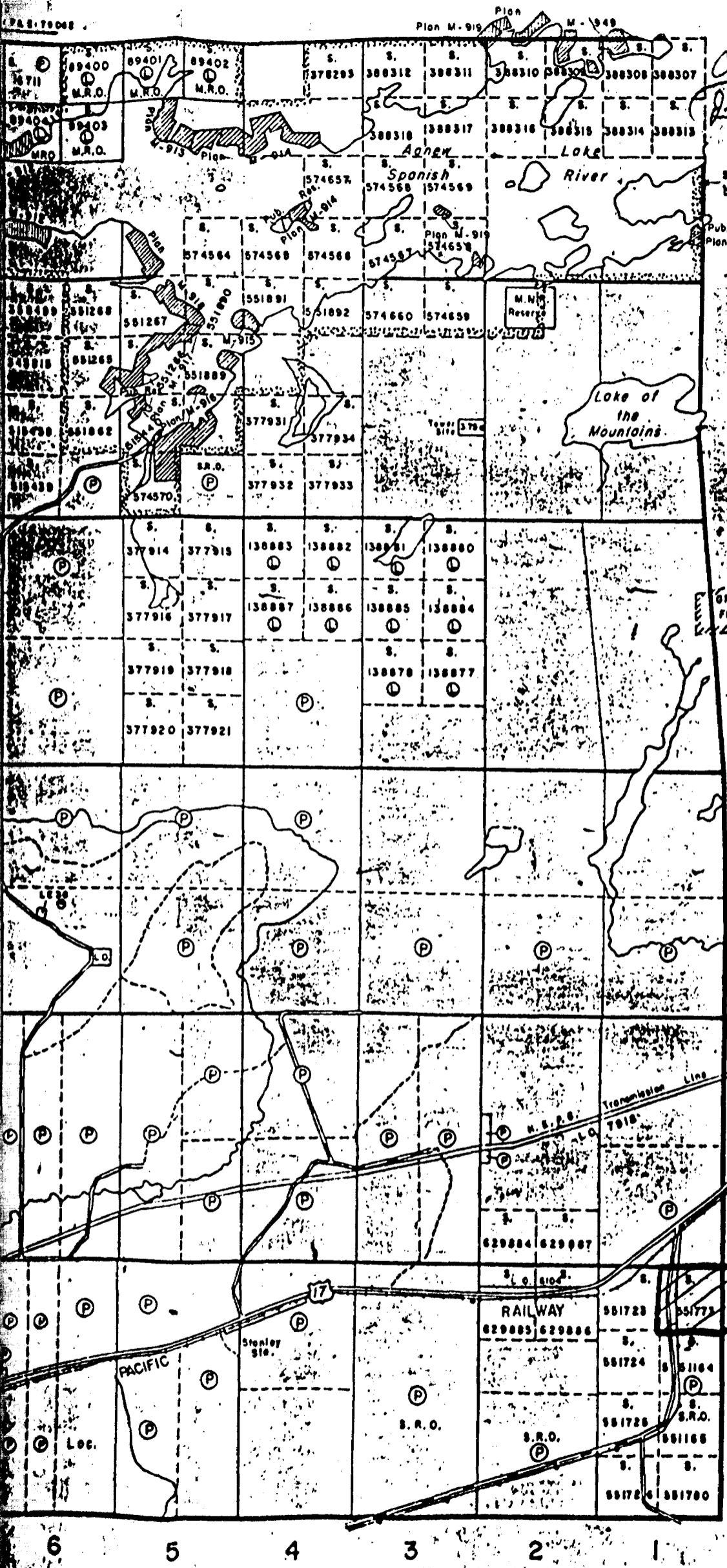

SEE NOTE VI

Pub. Res. Plan M-919

GRAVEL FILES: 197018 39024

Nairn Twp - M.883

SC

- PATENT
- CROW
- LEAS
- LOCAL
- LICEN
- MINI
- SURF
- ROAD
- IMPRO
- KING
- RAILY
- POWE
- MARS
- MINES
- CANCE
- PATEI

- 400'
- shore
- E 1/2
- Minin
- dated
- Area
- Lease
- Surfa
- L.O
- Lots
- Con
- subject

1" = 40 chains
40 chains

Twp. - M.863

F

RINTALA CONSTRUCTION LTD.

R.R. #1
Lively, Ontario POM 2E0

INVOICE

No 1364

Phone (705) 692-4077

TO Mr. Jim Owen
1525 Paris, Apt. 116
SUDBURY, Ontario

INVOICE DATE July 31, 1980.	SALESMAN
SHIP TO	

YOUR ORDER NO.	DATE SHIPPED	SHIPPED VIA	F.O.B. POINT	TERMS	
QUANTITY	DESCRIPTION			UNIT PRICE	TOTAL
	Clearing and Grubbing - Mining Claims - Baldwin Twp.				
48 hrs.			JD 690B Excavator - June 30 to July 3, 1980.	\$ 40 00	\$1,920 00
36 hrs.			MF 700C Dozer - July 8 to July 10, 1980.	40 00	1,440 00
30 hrs.			MF 700C Dozer - July 25 to 27, 1980.	40 00	400 00
			TOTAL		\$ 3,760 00

ORIGINAL

Thank You

RENTAL CONSTRUCTION LTD.

R.R.#1
Lively, Ontario P0M 2E0

INVOICE

No 1551

INVOICE DATE May 30, 1981.	SALESMAN
SHIP TO	

Phone (705) 692-4077

TO
 Mr. Jim Owens
 1525 Paris St., Apt. 116,
 SUDBURY, Ontario

YOUR ORDER NO.	DATE SHIPPED	SHIPPED VIA	F.O.B. POINT	TERMS	QUANTITY	DESCRIPTION	UNIT PRICE	TOTAL
						Re: Excavating and Road Building at Nairn, Baldwin Twps.		
					34 hrs.	JD 690B Excavator on Oct. 24,25,31 1980 & Nove. 1/80	\$ 40 00	\$1,360 00
					40 hrs.	JD 690 Excavator on April 27 to May 1	40 00	1,600 00
						TOTAL		\$2,960 00

ORIGINAL

Thank You