



41I05SE2005

2.20097

FOSTER

010

BRAZIL LAKE PROPERTY

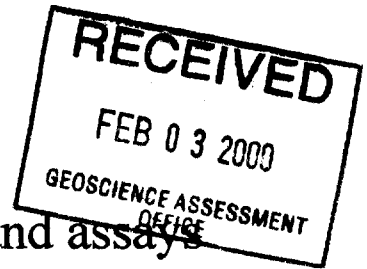

Assessment report on sample collection and assays

LOCATION:

In the Northwest quarter of the south half of Lot 10, Concession V, Foster Twp. in the Sudbury Mining Division. Within The possible zone of radial dikes related to the Sudbury Norite body OGS map P1512, near several past producing copper nickel mine properties OGS map P2602, near several past producing gold mines OGS map 2312, and 4 km. from the 16.2 million tonne fosting tungsten deposit OGS map 2311.

ACCESS:

West via Hwy 17 from Sudbury for 69 km to Hwy 6 then South for 5 Km then east for 7 Km on the Panache westbay road. At this point turn north onto a dirt road travel two Km to a bridge and an old camp. From here, a 2.5 Km northward foot trail leads to the property.

PROPERTY:

One unpatented mining claim unit S1214966 in good standing.

OWNERSHIP:

100% by Mr. Gordon Salo
PO. Box 36, Stn. B. Sudbury, Ontario, Canada. P3E4N3
Phone: 705-866-1437 Fax: 705-866-1684
E-mail: gordon@prospecting.net Website: www.prospecting.net

GEOLOGY:

The Merritt-Foster OGS map 2311 shows that the claim is underlain by Espanola Formation limestone and calcareous siltstone intruded by metamorphosed Nipissing Gabbro. Both units strike west and form the south limb of a regional syncline. The Brazil Lake Fault trends north through the property, but appears to have caused minimal vertical or horizontal displacement.

MINERALIZATION:

The intrusion of Gabbro into the calcareous unit created a skarn-type alteration and quartz veining at the contact. Cobaltite, pyrrhotite, chalcopyrite and marcasite are present. The cobaltite and pyrite are found mainly in a dolomite tremolite-actinolite skarn zone, while the remaining sulphides are present in a 10 to 15 m wide quartz-carbonate (calcite, ankerite) vein. The vein strikes north with a near vertical dip. It runs for approximately 100 m but is covered by overburden at both ends. One high grade sample taken by K.D. Card of the Ontario Geological Survey in 1984 assayed 9.16 per cent cobalt and 3.56 per cent nickel. The site is well known by mineral collectors through out North America as cubic and pyritohedral cobaltite crystal specimens up to 1" (2.5 cm) across have been obtained here.

2.20097

WORK HISTORY: 1954 ? Bullet Mining Co.
Magnetometer survey with readings not contoured.

1957 Prosko Mines Ltd.
"On the Karl Occurrence" Assays, magnetometer, electromagnetic and geological surveys.

1963 E. J. Maki.
"On the smith claims" Three drill holes for a total of 305 feet, Pyrrhotite mineralization noted in the log for one hole.

1969 E. J. Rivers.
Stripping and trenching.

1971 Dauphin Iron Mines Co. Ltd
12 drill holes for a total of 3176.5 feet with sulphide mineralization noted in drill logs for all holes. Assay data on one hole for Cu, Ni.

1976 J. J. Billoki
Stripping and trenching.

1987 E. Stringer
Stripping, trenching and drilling.

The above work history was pieced together from a summary within Ontario geological data inventory folio GDIF 147 and OGS open file 5943 page 370. It is interesting to note that there is also an adit on the property that was driven about 27 meters into the main mineralized zone reportedly to mine and extract cobaltite specimens of up to one inch across (2.5cm). No one knows who completed this activity and when, most likely before the 1950's as the assessment files system did not exist before that time. The rock dump resulting from the adits construction has been almost completely picked clean by rock hounds and specimen collectors resulting in material that looks more like a large pile of crushed driveway gravel than larger blast rock from a rock excavation. On the Internet a mineral dealer from Ohio on his Website actually has a cobaltite specimen for sale collected from this property.

PRESENT WORK: A field visit was made in an attempt to locate several old trenches and an adit that are reported to be on the property. The adit was found at the end of an old walking trail and about half way up the side of a steep hill. A large rock dump exists at the mouth of the Adit and old mine workings. The tunnel measures about 2.25 meters wide by 2 meters high and was driven into the rock face for 9 meters at 55° where it turns slightly and continues for an additional 18 meters at 35° giving it a total distance of about 27 meters (88'). At around 2/3 of the way inside a pile of sulphide bearing rock partially blocks the passageway and above evidence can be seen of a blocked up shaft that at one time may of led to the surface. On the surface immediately above can be found a large rock trench within a quartz vein cutting gabbroic rock and containing massive blocks of sulphides Po, Cpy and Pyrite up to a meter across. This trench that was the largest located on the property contained the only mineralization that seemed to be worth sampling at the time. Several other smaller excavations are located through out the area but are to overgrown and covered with overburden to permit sampling activities. Six grab samples were collected from the main trench and shipped to Intertek Testing Services in Val-d'or Quebec for multi element analyses. Tools and equipment used in this project included. A Ford F-250 four wheel drive pickup truck with a flat bed tandem wheeled trailer to transport our Argo 8 wheel drive ATV and numerous small hand tools such as hammer, sledge, grub hoe, shovel, axe etc.

RESULTS:

The samples assayed highly Anomalous values in the following metals.

Samples	<u>Palladium</u>	<u>Gold</u>	<u>Copper</u>	<u>Nickel</u>	<u>Cobalt</u>
GS-99-01	60 ppb	14 ppb	.11 %	.69 %	.12%
GS-99-02	156 ppb	14 ppb	.24 %	.68 %	.20 %
GS-99-03	88 ppb	26 ppb	.43 %	.57 %	.16 %
GS-99-04	1145 ppb	570 ppb	.20 %	.57 %	.54 %
GS-99-05	352 ppb	68 ppb	1.63 %	.26 %	.12 %
GS-99-06	<1 ppb	14 ppb	.006 %	.004 %	.006 %

Sample GS-99-01

90% Massive Pyrrhotite sample Very course grained with fragments of wall rock and 2 or 3% chalcopyrite.

Sample GS-99-02

Similar to above with 90% Massive Pyrrhotite Very course grained sulphides with fragments of wall rock and 2 or 3% chalcopyrite.

Sample GS-99-03

Similar to above with 75% Massive Pyrrhotite Very course grained sulphides with 20% carbonate and 5% chalcopyrite.

Sample GS-99-04

Sample composed of 50% Massive Pyrrhotite Very course grained sulphides with a bluish tarnish, 50% carbonate and trace chalcopyrite.

Sample GS-99-05

Sample composed of 30% Massive Pyrrhotite with 60% quartz and 10% chalcopyrite.

Sample GS-99-06

Fine grained gabbro collected near main sulphide-quartz-carbonate vein area, no visible sulphides within the sample.

REMARKS:

Previous operators have sporadically examined this property with some what out dated survey equipment as compared to todays. The diamond drilling activity has most likely tested the obvious mineralized quartz veining on the property and at only shallow depths. No IP geophysical or advanced survey work has yet been performed on the property and the claims have never been backhoe trenched. The immediate area should definitely be investigated for signs of white albite alteration such a recently discovered zone on the Salo Lac Panache property contains abundant cobaltite proving to be a new type of host for such mineralization. Recent discovery of such alteration has uncovered cobalt mineralization which may indicate the presence of a deposit of potential economic significance. Albitization and associated mineralization appears to follow lithological contacts but it is also known to be spatially related to the regional faults in the area. The discovery of highly anomalous Palladium and Gold values warrants further investigation and prospecting of the gabbroic rocks on the northern half of the claim as well as its contact with the underlying Huronian sediments. The stratigraphy is more complex than previously indicated and lack of exposure makes interpretation and prospecting difficult. The property presents considerable potential for discovery of Cobalt, Nickel Copper, Platinum, Palladium and Gold.

SKETCH MAP OF SAMPLE COLLECTION SITE

CLAIM # S 1214966 FOSTER TWP.

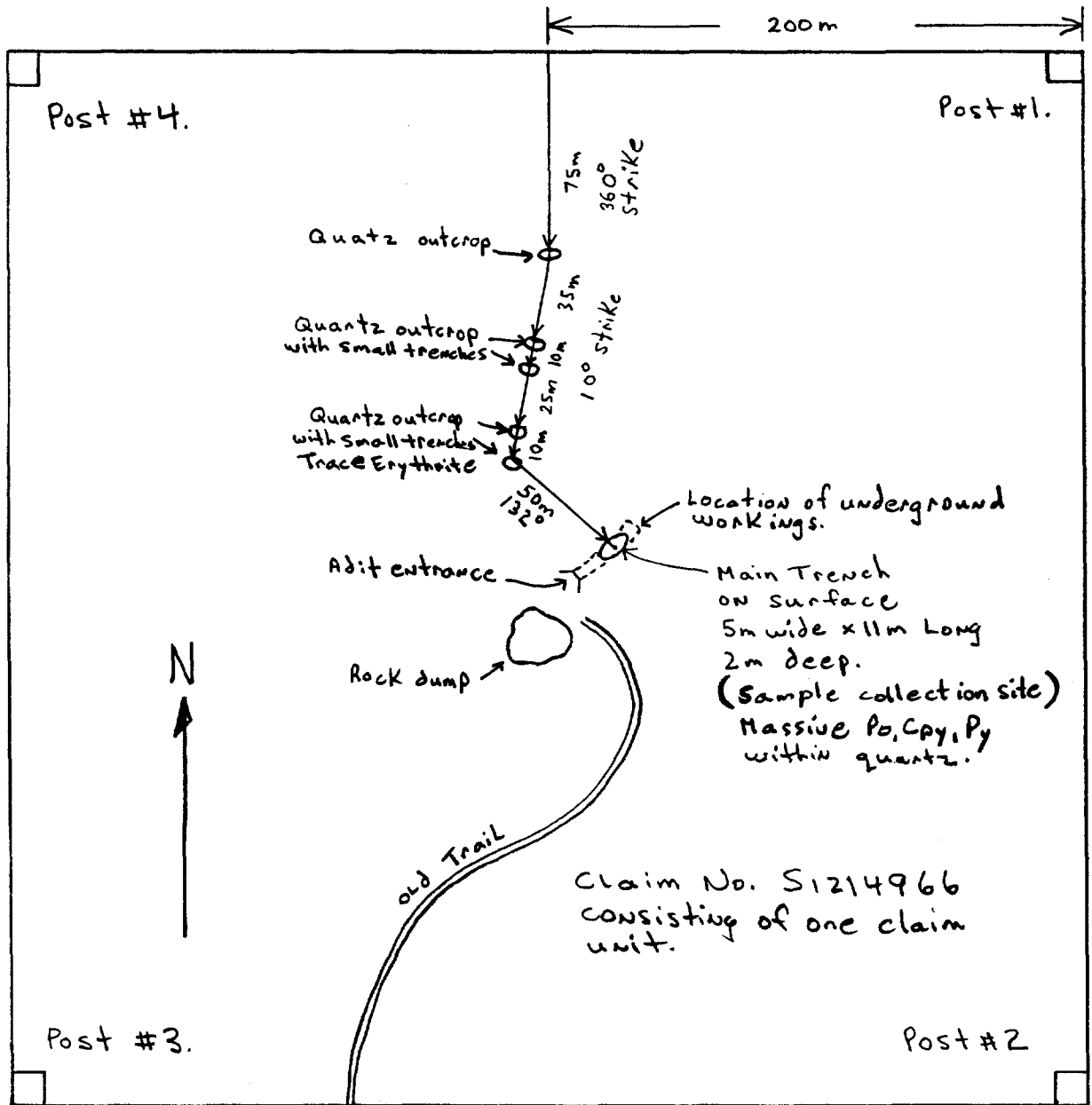

0 25 50 75 100 150 200

Scale in meters

SKETCH MAP OF SAMPLE COLLECTION SITE

CLAIM # S 1214966 FOSTER TWP.

Adit and Main Trench area.

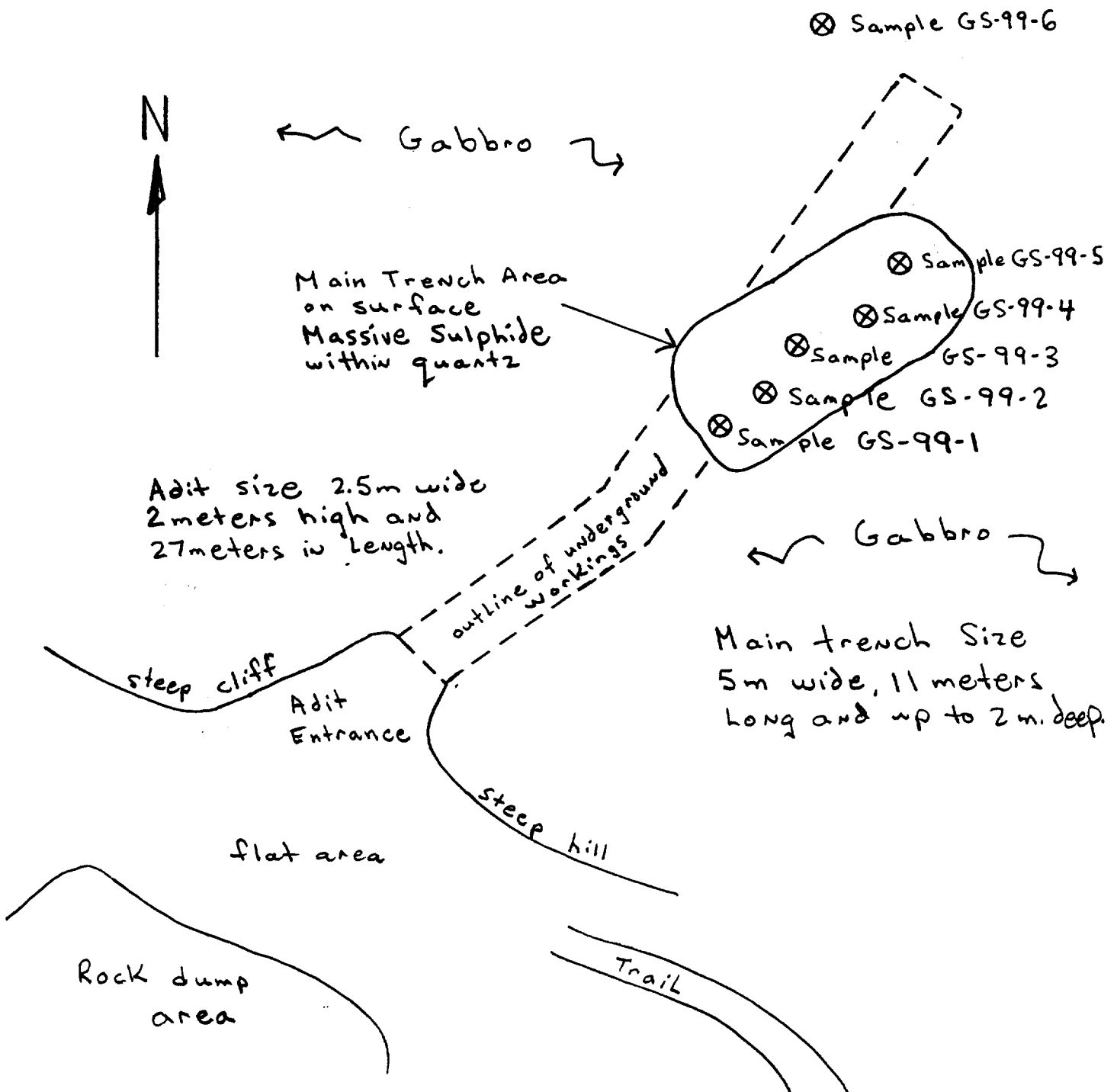
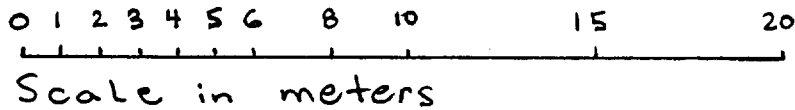



Intertek Testing Services
Chimitec Bondar Clegg

Rapport Lab Geochimie
Geochemical Lab Report

+

+

+

+

MR. GORDON SALO
806 CONNAUGHT AVE.
P.O. BOX 36, STATION B
SUDBURY, ONTARIO
P3E 4N3



Intertek Testing Services
Chimitec Bondar Clegg

Rapport Lab Geochimie
Geochemical Lab Report

REPORT: C99-60714.0 (COMPLETE)

REFERENCE: -

CLIENT: MR. GORDON SALO

SUBMITTED BY: G. SALO

PROJECT: NONE

DATE RECEIVED: 31-MAR-99 DATE PRINTED: 13-APR-99

DATE APPROVED	ELEMENT	NUMBER OF ANALYSES	LOWER DETECTION	EXTRACTION	METHOD
990413	1 Au	6	1 PPB	FIRE ASSAY	FIRE ASSAY-DCP
990413	2 Pt	6	5 PPB	FIRE ASSAY	FIRE ASSAY-DCP
990413	3 Pd	6	1 PPB	FIRE ASSAY	FIRE ASSAY-DCP
990413	4 Ag	6	0.5 PPM	HF-HNO3-HClO4-HCL	INDUC. COUP. PLASMA
990413	5 Cu	6	1 PPM	HF-HNO3-HClO4-HCL	INDUC. COUP. PLASMA
990413	6 Pb	6	2 PPM	HF-HNO3-HClO4-HCL	INDUC. COUP. PLASMA
990413	7 Zn	6	2 PPM	HF-HNO3-HClO4-HCL	INDUC. COUP. PLASMA
990413	8 Mo	6	1 PPM	HF-HNO3-HClO4-HCL	INDUC. COUP. PLASMA
990413	9 Ni	6	1 PPM	HF-HNO3-HClO4-HCL	INDUC. COUP. PLASMA
990413	10 Co	6	1 PPM	HF-HNO3-HClO4-HCL	INDUC. COUP. PLASMA
990413	11 Cd	6	1 PPM	HF-HNO3-HClO4-HCL	INDUC. COUP. PLASMA
990413	12 Bi	6	5 PPM	HF-HNO3-HClO4-HCL	INDUC. COUP. PLASMA
990413	13 As	6	5 PPM	HF-HNO3-HClO4-HCL	INDUC. COUP. PLASMA
990413	14 Sb	6	5 PPM	HF-HNO3-HClO4-HCL	INDUC. COUP. PLASMA
990413	15 Fe Tot	6	0.01 PCT	HF-HNO3-HClO4-HCL	INDUC. COUP. PLASMA
990413	16 Mn	6	5 PPM	HF-HNO3-HClO4-HCL	INDUC. COUP. PLASMA
990413	17 Te	6	25 PPM	HF-HNO3-HClO4-HCL	INDUC. COUP. PLASMA
990413	18 Ba	6	5 PPM	HF-HNO3-HClO4-HCL	INDUC. COUP. PLASMA
990413	19 Cr	6	2 PPM	HF-HNO3-HClO4-HCL	INDUC. COUP. PLASMA
990413	20 V	6	2 PPM	HF-HNO3-HClO4-HCL	INDUC. COUP. PLASMA
990413	21 Sn	6	20 PPM	HF-HNO3-HClO4-HCL	INDUC. COUP. PLASMA
990413	22 W	6	20 PPM	HF-HNO3-HClO4-HCL	INDUC. COUP. PLASMA
990413	23 La	6	5 PPM	HF-HNO3-HClO4-HCL	INDUC. COUP. PLASMA
990413	24 Al	6	0.01 PCT	HF-HNO3-HClO4-HCL	INDUC. COUP. PLASMA
990413	25 Mg	6	0.01 PCT	HF-HNO3-HClO4-HCL	INDUC. COUP. PLASMA
990413	26 Ca	6	0.01 PCT	HF-HNO3-HClO4-HCL	INDUC. COUP. PLASMA
990413	27 Na	6	0.01 PCT	HF-HNO3-HClO4-HCL	INDUC. COUP. PLASMA
990413	28 K	6	0.01 PCT	HF-HNO3-HClO4-HCL	INDUC. COUP. PLASMA
990413	29 Sr	6	1 PPM	HF-HNO3-HClO4-HCL	INDUC. COUP. PLASMA
990413	30 Y	6	5 PPM	HF-HNO3-HClO4-HCL	INDUC. COUP. PLASMA
990413	31 Ga	6	10 PPM	HF-HNO3-HClO4-HCL	INDUC. COUP. PLASMA
990413	32 Li	6	2 PPM	HF-HNO3-HClO4-HCL	INDUC. COUP. PLASMA
990413	33 Nb	6	5 PPM	HF-HNO3-HClO4-HCL	INDUC. COUP. PLASMA
990413	34 Sc	6	5 PPM	HF-HNO3-HClO4-HCL	INDUC. COUP. PLASMA
990413	35 Ta	6	5 PPM	HF-HNO3-HClO4-HCL	INDUC. COUP. PLASMA
990413	36 Ti	6	0.01 PCT	HF-HNO3-HClO4-HCL	INDUC. COUP. PLASMA

DATE APPROVED	ELEMENT	NUMBER OF ANALYSES	LOWER DETECTION	EXTRACTION	METHOD
990413	37 Zr	6	5 PPM	HF-HNO3-HClO4-HCL	INDUC. COUP. PLASMA

SAMPLE TYPES	NUMBER	SIZE FRACTIONS	NUMBER	SAMPLE PREPARATIONS	NUMBER
ROCK	6	-150	6	CRUSH/SPLIT & PULV.	6

REMARKS: ARSENIC CONCENTRATION >1% WILL ENHANCE CADMIUM RESULTS.

REPORT COPIES TO: 806 CONNAUGHT AVE.

INVOICE TO: 806 CONNAUGHT AVE.

This report must not be reproduced except in full. The data presented in this report is specific to those samples identified under "Sample Number" and is applicable only to the samples as received expressed on a dry basis unless otherwise indicated



Intertek Testing Services
Chimitec Bondar Clegg

Rapport Lab Geochimie
Geochemical Lab Report

CLIENT: MR. GORDON SALO
REPORT: C99-60714.0 (COMPLETE)

DATE RECEIVED: 31-MAR-99 DATE PRINTED: 13-APR-99 PAGE 1 OF 3 PROJECT: NONE

SAMPLE NUMBER	ELEMENT UNITS	Au	Pt	Pd	Ag	Cu	Pb	Zn	Mo	Ni	Co	Cd	Bi	As	Sb	Fe Tot	Mn	Te	Be	Cr	V	Sn	U	La	Al	Mg	Ca	Na	K	Sr	Y	Ga	Li	Nb	Sc	Ta	Ti	Zr
		PPB	PPB	PPB	PPM	PPM	PPM	PPM	PPM	PPM	PPM	PPM	PPM	PPM	PPM	PPM	PCT	PPM	PPM	PPM	PPM	PPM	PPM	PPM	PCT	PCT	PCT	PCT	PCT	PPM	PPM	PPM	PPM	PPM	PPM	PPM	PPM	PCT
GS-99-1	14	<5	60	1.1	1093	10	68	3	6901	1179	3	<5	690	<5	>10.00	9	<25	<5	8	2	<20	<20	<5	0.09	0.02	0.01	0.11	0.05	<1	<5	<10	<2	<5	<5	<5	<.01	<5	
GS-99-2	14	<5	156	0.6	2369	10	62	3	6805	1962	8	<5	1950	<5	>10.00	93	<25	<5	33	13	<20	<20	9	0.11	0.20	0.45	0.16	0.07	<1	<5	<10	<2	<5	<5	6	<.01	<5	
GS-99-3	26	<5	88	1.1	4287	15	59	4	5724	1602	7	<5	1863	<5	>10.00	203	<25	<5	42	21	<20	<20	<5	0.28	0.87	2.26	0.33	0.15	<1	8	<10	<2	<5	14	<5	<.01	9	
GS-99-4	570	<5	1145	1.5	2016	14	45	2	5725	5382	37	<5	>10000	<5	>10.00	900	<25	<5	61	17	<20	<20	5	0.39	1.83	>10.00	0.15	0.06	14	16	<10	<2	<5	22	<5	<.01	<5	
GS-99-5	68	<5	352	2.6	16267	8	99	4	2565	1161	6	<5	1805	<5	>10.00	37	<25	<5	206	<2	<20	<20	<5	0.02	0.01	0.18	0.02	<.01	<1	<5	<10	<2	<5	<5	<5	<.01	<5	
GS-99-6	14	<5	<1	<.5	61	<2	23	2	35	55	<1	<5	50	<5	>10.00	587	<25	38	63	396	<20	<20	28	6.41	2.80	5.13	2.00	3.53	62	30	14	17	65	23	<5	2.20	131	

MB



Intertek Testing Services
Chimitec Bondar Clegg

Rapport Lab Geochimie
Geochemical Lab Report

CLIENT: MR. GORDON SALO
REPORT: C99-60714.0 (COMPLETE)

DATE RECEIVED: 31-MAR-99 DATE PRINTED: 13-APR-99 PAGE 2 OF 3 PROJECT: NONE

STANDARD NAME	ELEMENT UNITS	Au	Pt	Pd	Ag	Cu	Pb	Zn	Mo	Ni	Co	Cd	Bi	As	Sb	Fe	Tot	Hg	Te	Be	Cr	V	Sn	W	La	Al	Mg	Ca	Na	K	Sr	Y	Ga	Li	Nb	Sc	Ta	Ti	Zr	
		PPB	PPB	PPB	PPM	PPM	PPM	PPM	PPM	PPM	PPM	PPM	PPM	PPM	PPM	PCT	PPM	PPM	PPM	PPM	PPM	PPM	PPM	PPM	PCT	PCT	PCT	PCT	PCT	PPM	PPM	PPM	PPM	PPM	PPM	PCT	PPM			
ANALYTICAL BLANK		<1	<5	<1	<5	<1	<2	<2	<1	<1	2	<1	<5	<5	7	<0.01	<5	<25	<5	2	<2	<20	<20	<5	<.01	<.01	<.01	<.01	<.01	<.01	<.01	<.01	<.01	<.01	<.01	<.01	<.01	<.01	<.01	
Number of Analyses		1	1	1	1	1	1	1	1	1	1	1	1	1	1	1	1	1	1	1	1	1	1	1	1	1	1	1	1	1	1	1	1	1	1	1	1	1	1	
Mean Value		<1	3	<1	0.3	<1	1	1	<1	<1	2	<1	3	3	7	<0.01	3	13	3	2	1	10	10	3	<.01	<.01	<.01	<.01	<.01	<.01	<.01	<.01	<.01	<.01	<.01	<.01	<.01	<.01	<.01	<.01
Standard Deviation		-	-	-	-	-	-	-	-	-	-	-	-	-	-	-	-	-	-	-	-	-	-	-	-	-	-	-	-	-	-	-	-	-	-	-	-	-	-	
Accepted Value		5	5	5	0.2	1	2	1	1	1	1	1	2	5	5	0.05	1	<1	<1	1	1	<1	<1	<1	<.01	<.01	<.01	<.01	<.01	<.01	<.01	<.01	<.01	<.01	<.01	<.01	<.01	<.01	<.01	
DCP STANDARD		82	79	84	-	-	-	-	-	-	-	-	-	-	-	-	-	-	-	-	-	-	-	-	-	-	-	-	-	-	-	-	-	-	-	-	-	-	-	
Number of Analyses		1	1	1	-	-	-	-	-	-	-	-	-	-	-	-	-	-	-	-	-	-	-	-	-	-	-	-	-	-	-	-	-	-	-	-	-	-	-	
Mean Value		82	79	84	-	-	-	-	-	-	-	-	-	-	-	-	-	-	-	-	-	-	-	-	-	-	-	-	-	-	-	-	-	-	-	-	-	-	-	
Standard Deviation		-	-	-	-	-	-	-	-	-	-	-	-	-	-	-	-	-	-	-	-	-	-	-	-	-	-	-	-	-	-	-	-	-	-	-	-	-	-	
Accepted Value		83	83	83	-	-	-	-	-	-	-	-	-	-	-	-	-	-	-	-	-	-	-	-	-	-	-	-	-	-	-	-	-	-	-	-	-	-	-	
STD GEOCHEM STD 6		-	-	-	<.5	146	16	141	2	155	44	<1	<5	147	<5	7.30	1533	<25	193	293	150	<20	22	12	6.89	2.90	4.19	0.96	1.64	117	7	<10	22	10	21	<5	0.19	64		
Number of Analyses		-	-	-	1	1	1	1	1	1	1	1	1	1	1	1	1	1	1	1	1	1	1	1	1	1	1	1	1	1	1	1	1	1	1	1	1	1	1	
Mean Value		-	-	-	0.3	146	16	141	2	155	44	<1	3	147	3	7.30	1533	13	193	293	150	10	22	12	6.89	2.90	4.19	0.96	1.64	117	7	5	22	10	21	3	0.19	64		
Standard Deviation		-	-	-	-	-	-	-	-	-	-	-	-	-	-	-	-	-	-	-	-	-	-	-	-	-	-	-	-	-	-	-	-	-	-	-	-	-		
Accepted Value		-	-	-	0.2	148	20	148	4	155	38	<1	1	-	1	7.30	1500	1	185	301	170	5	20	12	6.80	2.80	4.00	0.90	1.60	110	3	5	24	6	18	1	0.18	60		



Intertek Testing Services
Chimitec Bondar Clegg

Rapport Lab Geochimie
Geochemical Lab Report

CLIENT: MR. GORDON SALO

PROJECT: NONE

REPORT: C99-60714.0 (COMPLETE)

DATE RECEIVED: 31-MAR-99

DATE PRINTED: 13-APR-99

PAGE 3 OF 3

SAMPLE NUMBER	ELEMENT UNITS	Au PPB	Pt PPB	Pd PPB	Ag PPM	Cu PPM	Pb PPM	Zn PPM	Mo PPM	Ni PPM	Co PPM	Cd PPM	Bi PPM	As PPM	Sb PPM	Fe PCT	Tot PCT	Mn PPM	Te PPM	Ba PPM	Cr PPM	V PPM	Sn PPM	W PPM	La PPM	Al PCT	Mg PCT	Ca PCT	Na PCT	K PCT	Sr PPM	Y PPM	Ga PPM	Li PPM	Nb PPM	Sc PPM	Ta PPM	Ti PCT	Zr PPM
GS-99-5		68	<5	352	2.6	16267	8	99	4	2565	1161	6	<5	1805	<5	>10.00		37	<25	<5	206	<2	<20	<20	<5	0.02	0.01	0.18	0.02	<.01	<1	<5	<10	<2	<5	<5	<5	<.01	<5
Duplicate		82	<5	328	3.2	18106	5	111	4	2875	1252	8	<5	1904	<5	>10.00		42	<25	<5	232	<2	<20	<20	<5	0.02	0.01	0.18	0.02	<.01	<1	<5	<10	<2	<5	<5	<5	<.01	<5

Dates Worked on Project:

March 25, 1999.

March 26, 1999.

2 days x 2 workers = 4 days

Names and addresses of workers:

Gordon Salo Po Box 36 Stn. B Sudbury, Ont. P3E4N3

Peggy Salo Po Box 36 Stn. B Sudbury, Ont. P3E4N3



Declaration of Assessment Work Performed on Mining Land

Mining Act, Subsection 65(2) and 66(3), R.S.O. 1990

Transaction Number (office use) W0070.00025 Assessment Files Research Imaging



41I05SE2005 2.20097 FOSTER 900

Section 65(2) and 66(3) of the Mining Act. Under section 8 of the Mining Act, the assessment work and correspond with the mining land holder. Questions about this form should be directed to the Ministry of Northern Development and Mines, 3rd Floor, 933 Ramsey Lake Road, Sudbury, Ontario

Instructions: - For work performed on Crown Lands before recording a claim, use form 0240. - Please type or print in ink.

1. Recorded holder(s) (Attach a list if necessary)

Name: GORDON SALO, Client Number: 191069, Address: P.O. Box 36 STN. 'B' SUDBURY, ONT. P3E 4N3, Telephone Number: 705-866-1437, Fax Number: 705-866-1684

2. Type of work performed: Check (✓) and report on ONE of the following groups for this declaration.

Geotechnical: prospecting, surveys, assays and work under section 18 (regs) [checked], Physical: drilling stripping, trenching and associated assays [unchecked], Rehabilitation [unchecked]

Work Type: Prospecting, Sample collection, assays, Office Use, Commodity, Total \$ Value of Work Claimed: 1600, Dates Work Performed: From 25/3/1999 To 26/3/1999, NTS Reference, Mining Division: Sudbury, Resident Geologist District: Sudbury

Please remember to: - obtain a work permit from the Ministry of Natural Resources as required; - provide proper notice to surface rights holders before starting work; - complete and attach a Statement of Costs, form 0212; - provide a map showing contiguous mining lands that are linked for assigning work; - include two copies of your technical report.

3. Person or companies who prepared the technical report (Attach a list if necessary)

Name: GORDON SALO, Telephone Number: 705-866-1437, Address: P.O. Box 36 STN. 'B' SUDBURY ONT P3E 4N3, Fax Number: 705-866-1684

4. Certification by Recorded Holder or Agent

I, GORDON SALO, do hereby certify that I have personal knowledge of the facts set forth in this Declaration of Assessment Work having caused the work to be performed or witnessed the same during or after its completion and, to the best of my knowledge, the annexed report is true.

Signature of Recorded Holder or Agent: Gordon Salo, Date: Jan 31, 2000, Agent's Address: P.O. Box 36 STN. 'B' SUDBURY, ONT., Telephone Number: 705-866-1437, Fax Number: 705-866-1684

5. Work to be recorded and distributed. Work can only be assigned to claims that are contiguous (adjoining) to the mining land where work was performed, at the time work was performed. A map showing the contiguous link must accompany this form.

Mining Claim Number. Or if work was done on other eligible mining land, show in this column the location number indicated on the claim map.	Number of Claim Units. For other mining land, list hectares.	Value of work performed on this claim or other mining land.	Value of work applied to this claim.	Value of work assigned to other mining claims.	Bank. Value of work to be distributed at a future date
eg TB 7827	16 ha	\$26,825	N/A	\$24,000	\$2,825
eg 1234567	12	0	\$24,000	0	0
eg 1234568	2	\$ 8,892	\$ 4,000	0	\$4,892
1 S1214966	1	1,600.	1,600.	-	-
2 -					
3 -					
4 -					
5 -					
6 -					
7 -					
8 -					
9 -					
10 -					
11 -					
12 -					
13 -					
14 -					
15 -					
Column Totals	1	1,600.	1,600.	-	-

I, GORDON SALO, do hereby certify that the above work credits are eligible under subsection 7 (1) of the Assessment Work Regulation 6/96 for assignment to contiguous claims or for application to the claim where the work was done.

Signature of Recorded Holder or Agent Authorized in Writing: Gordon Salo Date: JAN 31, 2000.

6. Instruction for cutting back credits that are not approved.

Some of the credits claimed in this declaration may be cut back. Please check (✓) in the boxes below to show how you wish to prioritize the deletion of credits:

- 1. Credits are to be cut back from the Bank first, followed by option 2 or 3 or 4 as indicated.
- 2. Credits are to be cut back starting with the claims listed last, working backwards; or
- 3. Credits are to be cut back equally over all claims listed in this declaration; or
- 4. Credits are to be cut back as prioritized on the attached appendix or as follows (describe):

2.20097

Note: If you have not indicated how your credits are to be deleted, credits will be cut back from the Bank first, followed by option number 2 if necessary.

For Office Use Only

Received Stamp

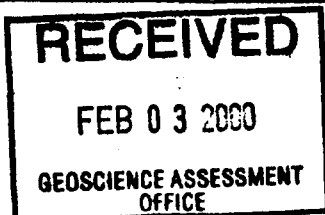

0241 (03/97)

Deemed Approved Date	Date Notification Sent
Date Approved	Total Value of Credit Approved
Approved for Recording by Mining Recorder (Signature)	



Personal information collected on this form is obtained under the authority of subsection 6 (1) of the Assessment Work Regulation 6/06. Under section 8 of the Mining Act, this information is a public record. This information will be used to review the assessment work and correspond with the mining land holder. Questions about this collection should be directed to a Provincial Mining Recorder, Ministry of Northern Development and Mines, 3rd Floor, 933 Ramsey Lake Road, Sudbury, Ontario, P3E 6B5.

Table with 4 columns: Work Type, Units of work, Cost Per Unit of work, Total Cost. Rows include: Prospecting and sampling, Report preparation, Associated Costs (e.g. supplies, mobilization and demobilization), Argo 8 wheel drive A.T.V, Flat bed tandem wheel trailer to transport Argo, Multi Element assays for 6 samples, Shipping samples to Lab in Quebec, Sample bags, Flagging tape, Measuring thread, Vehical mileage Transportation Costs 334 Km, Gas for argo ATV, Food and Lodging Costs 2 days.

Total Value of Assessment Work 1600.00

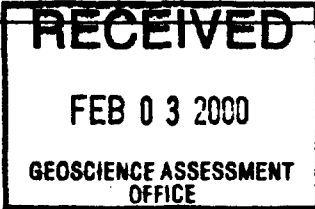

Calculations of Filing Discounts:

- 1. Work filed within two years of performance is claimed at 100% of the above Total Value of Assessment Work.
2. If work is filed after two years and up to five years after performance, it can only be claimed at 50% of the Total Value of Assessment Work. If this situation applies to your claims, use the calculation below:

TOTAL VALUE OF ASSESSMENT WORK x 0.50 = Total \$ value of worked claimed.

Note:
- Work older than 5 years is not eligible for credit.
- A recorded holder may be required to verify expenditures claimed in this statement of costs within 45 days of a request for verification and/or correction/clarification. If verification and/or correction/clarification is not made, the Minister may reject all or part of the assessment work submitted.

Certification verifying costs:

I, GORDON SALO, do hereby certify, that the amounts shown are as accurate as may reasonably be determined and the costs were incurred while conducting assessment work on the lands indicated on the accompanying Declaration of Work form as RECORDED HOLDER I am authorized to make this certification (recorded holder, agent, or state company position with signing authority)

Signature: Gordon Salo Date: Jan 31, 2000.

2.20097

Geoscience Assessment Office
933 Ramsey Lake Road
6th Floor
Sudbury, Ontario
P3E 6B5

Telephone: (888) 415-9845
Fax: (877) 670-1555

March 21, 2000

GORDON RICHARD SALO
BOX 36, STATION B
SUDBURY, Ontario
P3E-4N3

Visit our website at:
www.gov.on.ca/MNDM/MINES/LANDS/mlsmnpge.htm

Dear Sir or Madam:

Submission Number: 2.20097

Status

Subject: Transaction Number(s): W0070.00025 Approval

We have reviewed your Assessment Work submission with the above noted Transaction Number(s). The attached summary page(s) indicate the results of the review. **WE RECOMMEND YOU READ THIS SUMMARY FOR THE DETAILS PERTAINING TO YOUR ASSESSMENT WORK.**

If the status for a transaction is a 45 Day Notice, the summary will outline the reasons for the notice, and any steps you can take to remedy deficiencies. The 90-day deemed approval provision, subsection 6(7) of the Assessment Work Regulation, will no longer be in effect for assessment work which has received a 45 Day Notice. Allowable changes to your credit distribution can be made by contacting the Geoscience Assessment Office within this 45 Day period, otherwise assessment credit will be cut back and distributed as outlined in Section #6 of the Declaration of Assessment work form.

Please note any revisions must be submitted in **DUPLICATE** to the Geoscience Assessment Office, by the response date on the summary.

If you have any questions regarding this correspondence, please contact **STEVE BENETEAU** by e-mail at steve.beneteau@ndm.gov.on.ca or by telephone at (705) 670-5855.

Yours sincerely,



ORIGINAL SIGNED BY
Blair Kite
Supervisor, Geoscience Assessment Office
Mining Lands Section

Work Report Assessment Results

Submission Number: 2.20097

Date Correspondence Sent: March 21, 2000

Assessor: STEVE BENETEAU

Transaction Number	First Claim Number	Township(s) / Area(s)	Status	Approval Date
W0070.00025	1214966	FOSTER	Approval	March 20, 2000

Section:
9 Prospecting PROSP

Correspondence to:
Resident Geologist
Sudbury, ON

Recorded Holder(s) and/or Agent(s):
GORDON RICHARD SALO
SUDBURY, Ontario

Assessment Files Library
Sudbury, ON

MAP SYMBOLOLOGY

Aerial Cableway	Pipeline (above ground)
Boundary	Railroad
Information	Single Track
Interpretation	Double Track
Historical, Topographic, Hydrographic	Abandoned
Amusement	Footpath
Lot, Contention	Road
Approval	Highway, County
Bank Boundary	Ownership
Bridge	Arched (road of municipal corporation or aqueduct structure)
Road, metroad	Trial, Bank Road (unimproved, gravel)
Building	Railroad
Chimney	Double low river with multiple rapids
Cliff, Pt. Pile	Double low river with multiple rapids
Contours	Reservoir
Information	River, Stream, Canal
Approximate	Approximate stream
Measurement	Approximate stream
Control Points	Approximate stream
Horizontal	Approximate stream
Vertical	Approximate stream
Culvert	Approximate stream
Falls	Approximate stream
Double low river	Approximate stream
Fence, Hedge, Wall	Approximate stream
Feature Outline (contour lines, etc.)	Approximate stream
Flooded Land	Approximate stream
Lock	Approximate stream
Marsh or Swamp	Approximate stream
Moat	Approximate stream
Nine Head Frame	Approximate stream
Outcrop	Approximate stream

AREAS WITHDRAWN FROM DISPOSITION

M.R.O. - MINING RIGHTS ONLY
S.R.O. - SURFACE RIGHTS ONLY
M.+S. - MINING AND SURFACE RIGHTS

All islands in Lake Panache withdrawn from staking - Nov. 23, 1926

Foster Township (22,894 acres +/-)
Land 20,416 ac +/-
Water 2,278 ac +/-



4110582005 2.20097 FOSTER

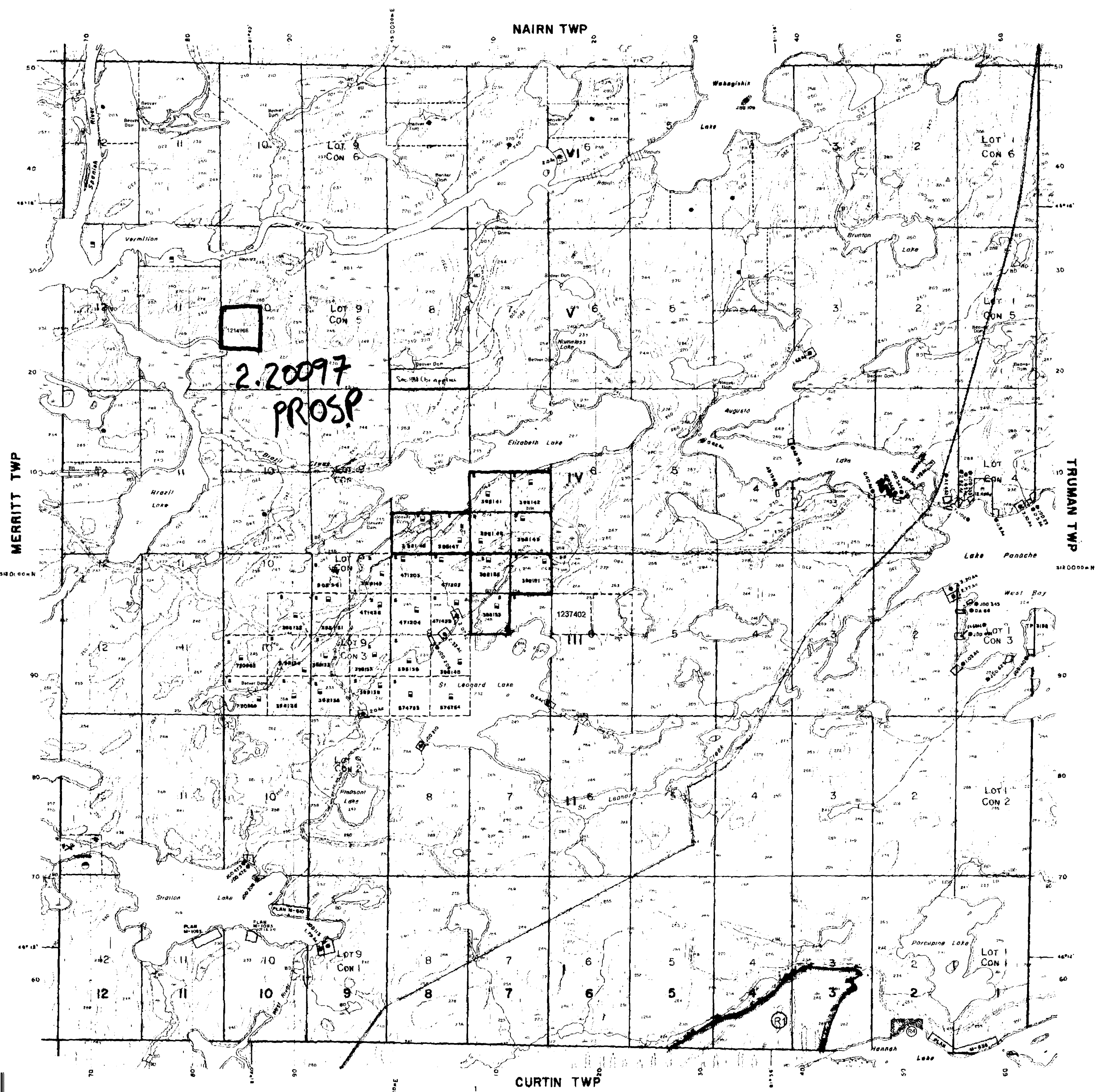

LEGEND

HIGHWAY AND ROUTE NO.	
OTHER ROADS	
TRAILS	
SURVEYED LINES	
TOWNSHIPS, BASE LINES, ETC.	
LOTS, MINING CLAIMS, PARCELS, ETC.	
UNSURVEYED LINES	
LOT LINES	
PARCEL BOUNDARY	
MINING CLAIMS ETC.	
RAILWAY AND RIGHT OF WAY	
UTILITY LINES	
NON-PERENNIAL STREAM	
FLOODING OR FLOODING RIGHTS	
SUBDIVISION OR COMPOSITE PLAN	
RESERVATIONS	
ORIGINAL SHORELINE	
MARSH OR MUSKEG	
MINES	
TRAVERSE MONUMENT	

DISPOSITION OF CROWN LANDS

TYPE OF DOCUMENT	SYMBOL
PATENT SURFACE & MINING RIGHTS	●
" SURFACE RIGHTS ONLY	○
" MINING RIGHTS ONLY	◐
LEASE, SURFACE & MINING RIGHTS	◑
" SURFACE RIGHTS ONLY	◒
" MINING RIGHTS ONLY	◓
LICENCE OF OCCUPATION	◔
ORDER-IN-COUNCIL	◕
RESERVATION	◖
CANCELLED	◗
SAND & GRAVEL	◘
LAND USE PERMITS FOR COMMERCIAL TOURISM, OUTPOST CAMPS	◙

NOTE: MINING RIGHTS IN PARCELS PATENTED PRIOR TO MAY 8, 1913, VESTED IN ORIGINAL PATENTEES BY THE PUBLIC LANDS ACT, R.S.O. 1970, CHAP. 380, SEC. 53, SUBSEC. 1.

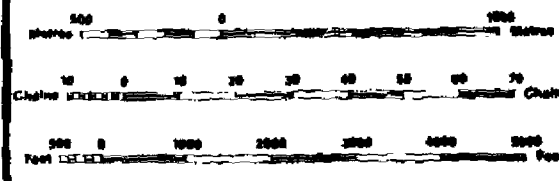

SCALE 1:20 000

GRID ZONE 17

* Pending Application Quarry Permit being in Part of SE 1/4 and SW 1/4 of South half lot 9, Con. V.

NOTES
1. JUNE 1, 1984 OPENING ONTARIO BAZETTE
VOL. 27-80 MAY 14, 1984 PAGES 2884, 2889

THE INFORMATION THAT APPEARS ON THIS MAP HAS BEEN COMPILED FROM VARIOUS SOURCES AND ACCURACY IS NOT GUARANTEED. THOSE WISHING TO STAKE MINING CLAIMS SHOULD CONSULT WITH THE MINING RECORDER MINISTRY OF NORTHERN DEVELOPMENT AND MINES, FOR ADDITIONAL INFORMATION ON THE STATUS OF THE LANDS SHOWN HEREON

TOWNSHIP
FOSTER
M.N.R. ADMINISTRATIVE DISTRICT
ESPANOLA
MINING DIVISION
SUBBURY
LAND TITLES / REGISTRY DIVISION
SUBBURY

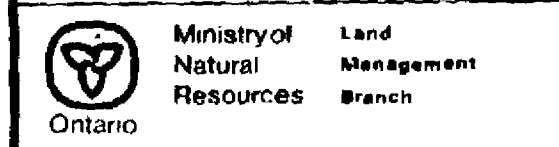

0211 NOVEMBER, 1984

G-3192