



411055W0108 0012A1 SHAKESPEARE

010

Diamond Drilling

Township OF SHAKESPEARE

Report No: 15

Work performed by: SHAWINIGAN MINING AND SMELTING

Claim No	Hole No	Footage	Date	Note
S 139279	W - 1	116'	Aug./68	
	W - 2	101'	Sept/68	
	W - 3	106'	Sept/68	
	<hr/>	<hr/>		
	TOTAL: 3 DH	323 FT		

Notes:

DIAMOND DRILL RECORD

PROPERTY SHAWINIGAN MINING & SMELTING (WHITE OPTION) HOLE No. W-1
Shakespeare Township
 SHEET NUMBER _____ SECTION FROM _____ TO _____ STARTED August, 1968.
See Sketch For Location
 LATITUDE _____ DATUM _____ COMPLETED _____
 DEPARTURE _____ BEARING North ULTIMATE DEPTH 116'
 ELEVATION _____ DIP -60° PROPOSED DEPTH _____

DEPTH FEET	FORMATION	SAMPLE NO.	FROM	TO	WIDTH	ASSAY VALUES			
						Copper %	Nickel %	Silver Oz.	Gold Oz.
0-3	Casing	W-1-1	0	5.0	5.0	0.06	0.05	0.29	0.01
3-77	Diabase-medium grained	W-1-2	5.0	10.0	5.0	0.06	0.06	0.25	0.01
	Nipissing type	W-1-3	10.0	15.0	5.0	0.03	0.03	0.08	0.005
	Disseminated Pyrrhotite	W-1-4	15.0	20.0	5.0	0.01	0.01	0.08	0.01
	Localized at fractures -	W-1-5	20.0	25.0	5.0	0.01	0.01	0.09	0.015
	Occasional Slight Chalcho-	W-1-6	35.0	50.0	15.0	0.05	0.03	0.08	0.01
	Total Sulphides Estimated	Note All Samples were assayed for Platinum							
	4% to 5%	metals and obtained less than 0.002 oz.							
77-116	Dacite - Mylonitized at Contact								
	for 4 feet.								
	102 to 103.5 - Bull Quartz								
	End of Hole 116 ft.								

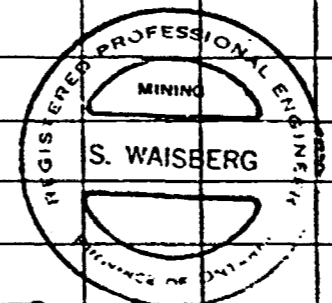

NORTHERN MINER FORM 305 REV. 54

DRILLED BY W. Manderstrom SIGNED S. Waisberg
(Handwritten signature)

DIAMOND DRILL RECORD

PROPERTY SHAWINIGAN MINING & SMELTING (WHITE OPTION)

HOLE No. W-2

SHEET NUMBER _____ SECTION FROM _____ TO _____ STARTED _____

See Sketch For Location

LATITUDE _____ DATUM _____ COMPLETED _____

DEPARTURE _____ BEARING _____ ULTIMATE DEPTH 102'

ELEVATION _____ DIP _____ PROPOSED DEPTH _____

DEPTH FEET	FORMATION	SAMPLE NO.	FROM	TO	WIDTH	ASSAY VALUES			
0-3	Casing								
3-	Dactic Volcanic - Locally								
101	Sheared and Cabonitized -								
	Core Angle of Schisosity								
	About 20°								
	End of Hole 101 ft.								

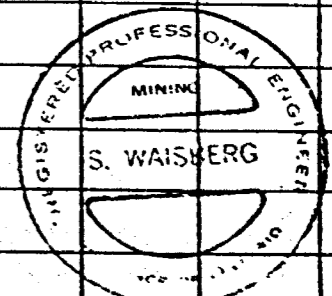

NORTHERN MINER FORM 565 REV./54

DRILLED BY W. Manderstrom

SIGNED S. Waisberg

S. Waisberg

DIAMOND DRILL RECORD

PROPERTY SHAWINIGAN MINING & SMELTING (WHITE OPTION)

HOLE No. W-3

SHEET NUMBER 1

SECTION FROM _____

TO _____

STARTED _____

See Sketch For Location

LATITUDE _____

DATUM _____

COMPLETED Sept. 1968.

DEPARTURE _____

BEARING N35°W

ULTIMATE DEPTH 106'

ELEVATION _____

DIP -60°

PROPOSED DEPTH _____

DEPTH FEET	FORMATION	SAMPLE NO.	FROM	TO	WIDTH	ASSAY VALUES			
0-3	Casing								
3-25	Cabbro as in Hole No. 1 - Local disseminated Pyrrhotite - Slight Chalco estimate less than 2% Sulphides (Not Sampled)								
25-106	Dacitic Lava								
	End of Hole 106'								

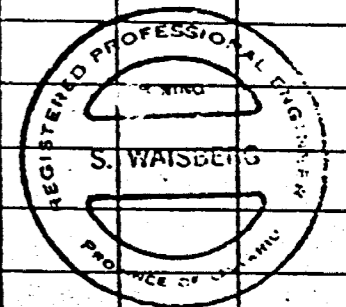

NORTHERN MINER FORM 505 REV./84

DRILLED BY W. Manderstrom

SIGNED S. Waisberg

[Handwritten Signature]

SKETCH SHOWING LOCATION OF
 DIAMOND DRILL HOLES W-1, W-2, AND W-3
 CLAIM S 139 279, SHAKESPEARE TWP, DNT.
 SCALE, 1 INCH = 200 FT.

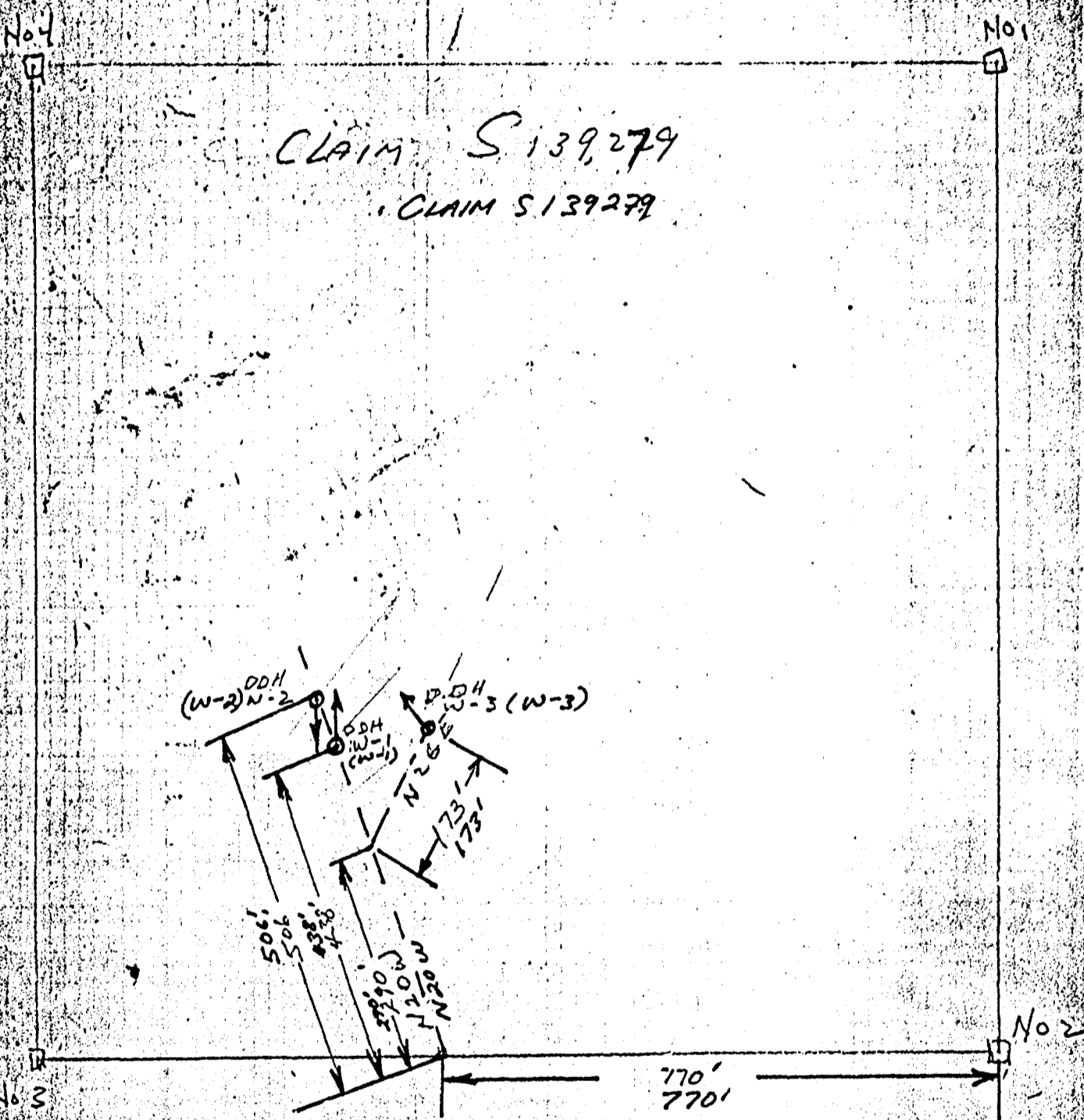
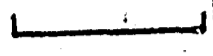

S. Waisberg
 Sept 20 / 68



41105SW0108 0012A1 SHAKESPEARE

900



ONTARIO

THE MINING ACT REPORT OF WORK

A separate form is required for each type of work to be recorded.

To the Recorder of... SUDBURY Mining Division
by STANLEY J. WHITE (STANLEY J. WHITE) C 23818
name of Recorded Holder Miner's Licence

WHITE FIRM FALLS ONTARIO
Post Office Address

do hereby report the performance of 323 days of DIAMOND DRILLING
type of work

not before reported to be applied on the following contiguous claims

Claim No.	Days	Claim No.	Days	Claim No.	Days
S 139279	101 ✓
S 139280	90 ✓
S 139281	40 ✓
S 139282	102
S 147311	20
S 147312	30

All the work was performed on Mining Claim (s) S 139279
(In the case of geological and/or geophysical survey (s) where more than 10 claims are involved attach a schedule)

Shakespeare

READ CAREFULLY: THE FOLLOWING INFORMATION IS REQUIRED BY THE MINING RECORDER.

- For Manual Work, Stripping or Opening up of Mines, Sinking Shafts or Other Actual Mining Operations - Names and addresses of the men who performed the work and the dates and hours of their employment.
- For Diamond and other Core Drilling - Footage, No. and angle of holes and diameter of core. Name and address of owner or operator of drill. Dates when drilling was done. Signed core log and sketch in duplicate.
- For Compressed Air or Other Power Driven or Mechanical Equipment
Type of drill or equipment. Names and addresses of men engaged in operating equipment and the dates and hours of their employment.
- For Power Stripping - Type of equipment. Name and address of owner or operator. Amount expended. Dates on which work was done. Proof of actual cost must be submitted within 30 days of recording.
- With each of the above types of work sketches are required to show the location and extent of the work in relation to the nearest claim post. In the case of diamond or other core drilling the sketch must be submitted in duplicate.
- For Geological and Geophysical Survey - The names and addresses of men employed as well as dates. Type of instrument used in the case of geophysical survey. Reports and maps in duplicate must be filed with the Minister within 60 days of recording.
- For Land Survey - the name and address of Ontario Land surveyor.

The Required Information is as Follows: (Attach a list if this space is insufficient)

HOLE NO	FOOTAGE	ANGLE
W1	116'	-60°
W2	101'	-75°
W3	106'	-60°

} all core 1 1/8" diameter

Drilling done by Shawinigan Mining and Smelting Company Limited
400, 67 Richmond St. W., Toronto, Ontario, between August 22
and Sept 13, 1968

THE SHAWINIGAN MINING AND SMELTING COMPANY LIMITED

Date SEPTEMBER 27, 1968

Signature of Recorded Holder or Agent

The Mining Act
Certificate Verifying Report of Work

I, SOLOMON WAISBERG
400 - 67 RICHMOND ST. W. - TORONTO, ONTARIO
(Post Office Address)

hereby certify:

- That I have a personal and intimate knowledge of the facts set forth in the report of work to, having performed the work or witnessed same during and/or after its completion.
- That the annexed report is true.

Dated Sept 30 19 68

S. Waisberg
Signature

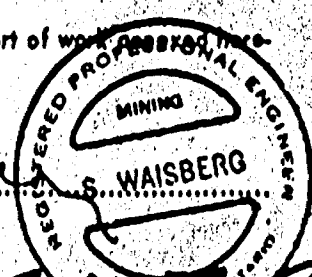

139279

THE PENALTY FOR MAKING A FALSE STATEMENT IN THIS REPORT IS \$500. OR SIX MONTHS IMPRISONMENT OR BOTH