



Mining Act

Report of Work

Name and Address of Recorded Holder <b>JACK RAUHALA</b> <b>RR# 1, LIVELY SITE 18 BOX 6 POMFRET</b>	Prospector's Licence No. <b>C36501</b> Telephone No. <b>6924476</b>
--	--

Summary of Distribution of Credits and Work Performance

Mining Division <b>SUDBURY</b> Township or Area <b>WATERS (M.1177)</b>	Mining Claim		Work Days Cr.	Mining Claim		Work Days Cr.	Mining Claim		Work Days Cr.
	Prefix	Number		Prefix	Number		Prefix	Number	
Total Assessment Credits Claimed <b>35</b>									
Type of Work Performed (Check one only)									
<input type="checkbox"/> Manual Work									
<input type="checkbox"/> Shaft Sinking Drifting or other Lateral Work									
<input type="checkbox"/> Mechanical equipment									
<input checked="" type="checkbox"/> Power Stripping other than Manual (maximum credit allowed - 100 days per claim)	<b>S.</b>	<b>1043223</b>	<b>20</b>						
<input type="checkbox"/> Diamond or other Core drilling									
<input type="checkbox"/> Core Specimens									

Dates when work was performed From: <b>NOV 4/89</b> To: <b>NOV 4/89</b>	Total No. of Days Performed <b>35</b>	Total No. of Days Claimed <b>35</b>	Total No. of Days to be Claimed at a Future Date
--	--	--	--

All the work was performed on Mining Claim(s): Indicate no. of days performed on each claim. * (See note No. 1 on reverse side)									
Mining Claim	No. of Days	Mining Claim	No. of Days	Mining Claim	No. of Days	Mining Claim	No. of Days	Mining Claim	No. of Days
<b>1043223</b>	<b>35</b>	<b>S. 1043223</b>	<b>35</b>						

Required Information eg. type of equipment, Names, Addresses, etc. (See Table on reverse side)  
If space below is insufficient, attach schedules with required information and location sketches

**ATTACHED SKETCH**

**OWNER OPERATOR**  
**MARC DUMENCU**  
**Box 970**  
**SBB MAIN, LIVELY ON**

ONTARIO GEOLOGICAL SURVEY  
ASSESSMENT FILES  
OFFICE

**NOV 21 1989**

**RECEIVED**

**RECORDED**

**NOV 20 1989**

Receipt # 217

Certification of Beneficial Interest \* (See Note No. 2 on reverse side)

I hereby certify that, at the time the work was performed, the claims covered in this report of work were recorded in the current recorded holder's name or held under a beneficial interest by the current recorded holder.	Date <b>NOV 20/89</b>	Recorded Holder or Agent (Signature) <i>Jack Rauhala</i>
--	--------------------------	---

Certification Verifying Report of Work

I hereby certify that I have a personal and intimate knowledge of the facts set forth in the Report of Work annexed hereto, having performed the work or witnessed same during and/or after its completion and the annexed report is true.

Name and Address of Person Certifying <b>JACK RAUHALA</b> <b>SITE 18 BOX 6 RR#1 LIVELY</b>	Telephone No. <b>6924476</b>	Date <b>NOV 20/89</b>	Certified By (Signature) <i>Jack Rauhala</i>
--	---------------------------------	--------------------------	---

For Office Use Only

Work Assignments <b>S. 1043223 (15) = 3985 Balance.</b>	Received Stamp <div style="border: 1px solid black; padding: 5px; text-align: center;"> <p>SUDBURY MINING DIV.</p> <p><b>RECEIVED</b></p> <p><b>NOV 20 1989</b></p> <p>A.M. P.M.</p> <p>7 8 9 10 11 12 1 2 3 4 5 6</p> <p><i>9:50 K.S.</i></p> </div>
--	--

**Table of Information**

Type of Work	Specific Information per type	Other Information	Attachments
Manual Work Subsection 77(18) Shaft Sinking, Drifting or other Lateral Work Subsection 77(17)	Nil	Names and addresses of workers who performed manual work/operated equipment, together with dates and hours of employment.	Location Sketch: these are required to show the location of work in relation to the nearest claim post. Sketches should be drawn to scale where possible and the dimensions of the area worked should be noted. Indicate on the sketch whether this work is an expansion of previously recorded work.
Mechanical equipment Subsection 77(8)	Type of equipment (Brand Name)		
Power Stripping other than Manual Subsection 77(14)	Type of equipment (Brand Name) and amount expended. <b>Note:</b> Proof of actual cost (receipts) must be submitted within 30 days of recording.	Names and addresses of owner or operator together with dates when drilling/stripping done.	
Diamond or other core drilling Subsections 77(5) and 76(3)	Signed core logs (in duplicate) showing: footage, diameter of core, number and angles of holes.		Location Sketch (required in duplicate)
Core Specimens Subsection 77(6)			

**\* Note No. 1**

Where work, e.g., diamond drilling, power stripping crosses a claim boundary, indicate the number of assessment days performed on each claim.

Where the work performed is greater than the work applied to contiguous claims, specify the claim(s) that the work assignment should be calculated on.

**\* Note No. 2**

Examples of **beneficial interest** are unrecorded transfers, option agreements, memorandum of agreements, etc., with respect to the mining claims.

JOHN DEERE 310C BACKHOE

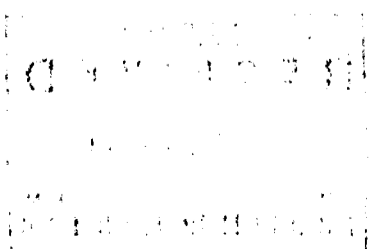
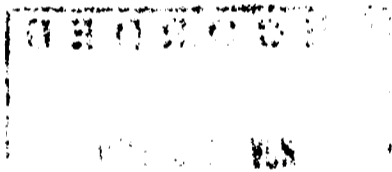



41106NES029 W8907-00122 WATERS

900

**Marc Dumencu Contracting Inc.**

Box 970  
588 Main Street  
LIVELY, ONTARIO P0M 2E0  
Phone 692-4204

INVOICE

TO

*Mr. Rankin  
Black Lake Rd.  
Lively Ont  
P0M 2E0*

TERMS:

DATE	<i>Nov 4/89</i>
CUSTOMER ORDER NO.	
SALESPERSON	
VIA	

QUANTITY

DESCRIPTION

PRICE

AMOUNT

*1*

*John Deere 310 c Backhoe  
7 hrs @ 45.00  
+ 5.00 parts,  
Rack*

*350.00*

*[Signature]*

ORIGINAL

Thank You!



LOT 6 CON 2 WATERS TSP.

ALL LINES 1320' EXCEPT AS SHOWN

'89 LIC # C36501

CON 3

BLACK LAKE NORTH SHORE ROAD

LOT 6 LOTS

← SURVEYED 1984

PAVE GAMBLE

705 507 4381

INDIAN RESERVE  
LINE CUT TO 10' SKYLINE (1984)

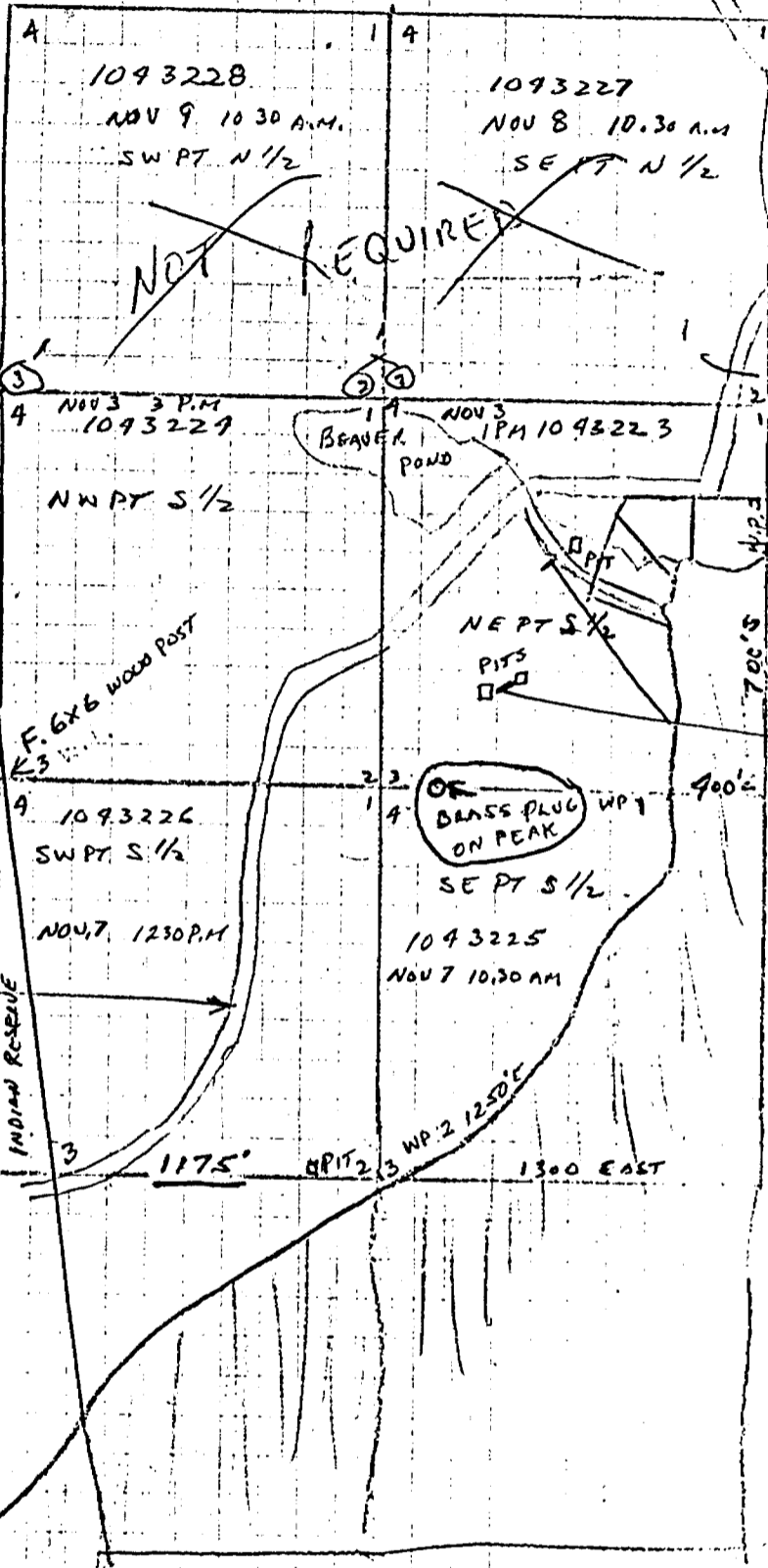

MIRAN 591

BLACK LAKE (MAKADA)

BACKHOE STRIPPING

OR  
BRASS PLUG  
ON PEAK

N1 .41  
C6 .24

08 330  
09 500

NORTH SHORE  
ROAD EXTENSION

INDIAN RESERVE

1093226  
SW PT S 1/2  
NOV 7, 1230 P.M.

NOV 3 3 P.M.  
1093224  
NW PT S 1/2

1093228  
NOV 9 10 30 A.M.  
SW PT N 1/2

1093227  
NOV 8 10.30 A.M.  
SE PT N 1/2

NOV 3 1 P.M. 1093223  
BEAVER POND

1093225  
NOV 7 10:30 AM  
SE PT S 1/2

~~NOT REQUIRED~~

1175° WP 2 1250' 1300 EAST

700' L

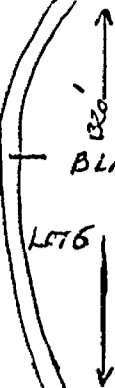

20 F 1" I.P.

WP 5

WP 1

WP 2

WP 3

WP 4

WP 1

WP 2

WP 3

WP 4

WP 1

WP 2

WP 3

WP 4

WP 1

WP 2

WP 3

WP 4

WP 1

WP 2

WP 3

WP 4

WP 1

WP 2

WP 3

WP 4

WP 1

WP 2

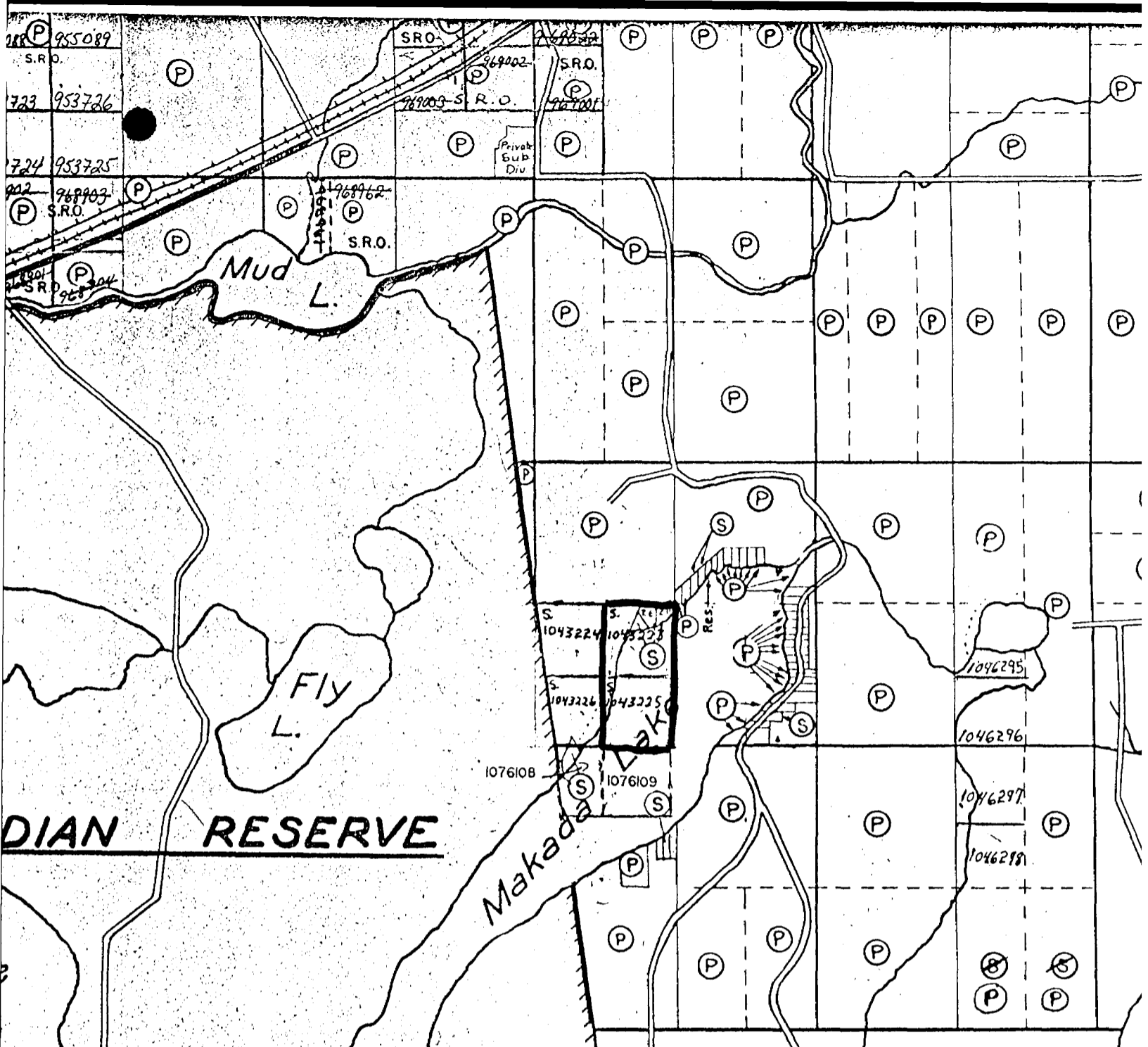

955089  
S.R.O.  
723 953726  
724 953725  
968903  
S.R.O.  
968904  
S.R.O.

S.R.O.  
968902  
S.R.O.  
968905  
S.R.O.  
Private Sub Div

Mud L.

Fly L.

DIAN RESERVE

Makada

1043224  
1043223  
1043226  
1043225

1076108

1076109

1046295  
1046296  
1046297  
1046298

10 9 8 7 6 5 4 3

TWP. 69