



41106NW0058 0013B1 DRURY

010

Diamond Drilling

Township of Drury

Report No: 21

Work performed by: Stanley Grimsell/ Paramaque Mines Ltd.

Claim No	Hole No	Footage	Date	Note
S 134896	1	103'	May/67	(1)
	2	104'	May/67	(1)
	3	107'	June/67	(2)
	4	50'	July/67	(2)
	6	102'	Sept/67	(2)
	7	60'	Sept/67	(2)
	68-1	178'	Jan/68	(3)
	68-2	112'	Jan/68	(3)
	68-3	58'	Jan/68	(3)
	68-4	86'	Jan/68	(3)
	68-5	603'	Jan/68	(3)

Total: 11 DH

1563 FT

Notes:

- (1) 67 (A)
- (2) 67 (B)
- (3) 104/69

Diamond Drill Hole No. 1
Drilled by: *John J. ...*
Started: May 2, 1967
Completed: May 20, 1967.

Location:
Direction: N.
Dip: 25°

0-6.5 Casing
5-20.3 Conglomerate, Grey quartzite matrix, Light grey,
Quartzite pebbles up to 1", average 1/2"
Rock 25% pebbles Ground core 17-18
20.3-30 White quartzite
30-39 Light grey quartzite, 33.5' 1/2" chalcocyanite blub,
34-35' a little pyrrhotite, 35-37' 2% pyrrhotite
37-38 Ground core 1% chalcocyanite
39-41' Medium grey fine grained greywacke, Bedding 45 & 75 degrees
41-48 Grey quartzite, Ground core 43-44'
48-65 Light grey quartzite, 62' Pyrite on joint, G.C. 68.3-69'
Ground Core 20.5'-31.5', 35 - 35.5'
65.5-89.2 Greywacke with biotite and chlorite alteration, Cut at 70°
89.2-90.6 Ground core.
90.6-95 Grey quartzite,
95-102 Medium grained hornblende metagabbro.
102-103 Core left in hole.
103 End of hole.

Logged ^{June} ~~May~~ 19, 1967 by C. S. Longley B.A. Queens 1932.

C. S. Longley

Diamond Drill Hole No. 2
Drilled By: *Stanley Grimsell*
Started: May 20, 1967.
Completed: May 26, 1967

Location:
Direction: W.
Dip: -37 degrees.

0- 2' Casing
2-42' Grey greywacke, locally mottled
42-57.5 Sericitic soft greywacke
57.5-61 Greywacke cut at 40°. Sericitic-chlorite alteration 60-61'
61-104 Medium grained hornblende metagabbro, Breccia 73'-75'

104' End of hole.

Logged June 19, 1967 by C. S. Longley.

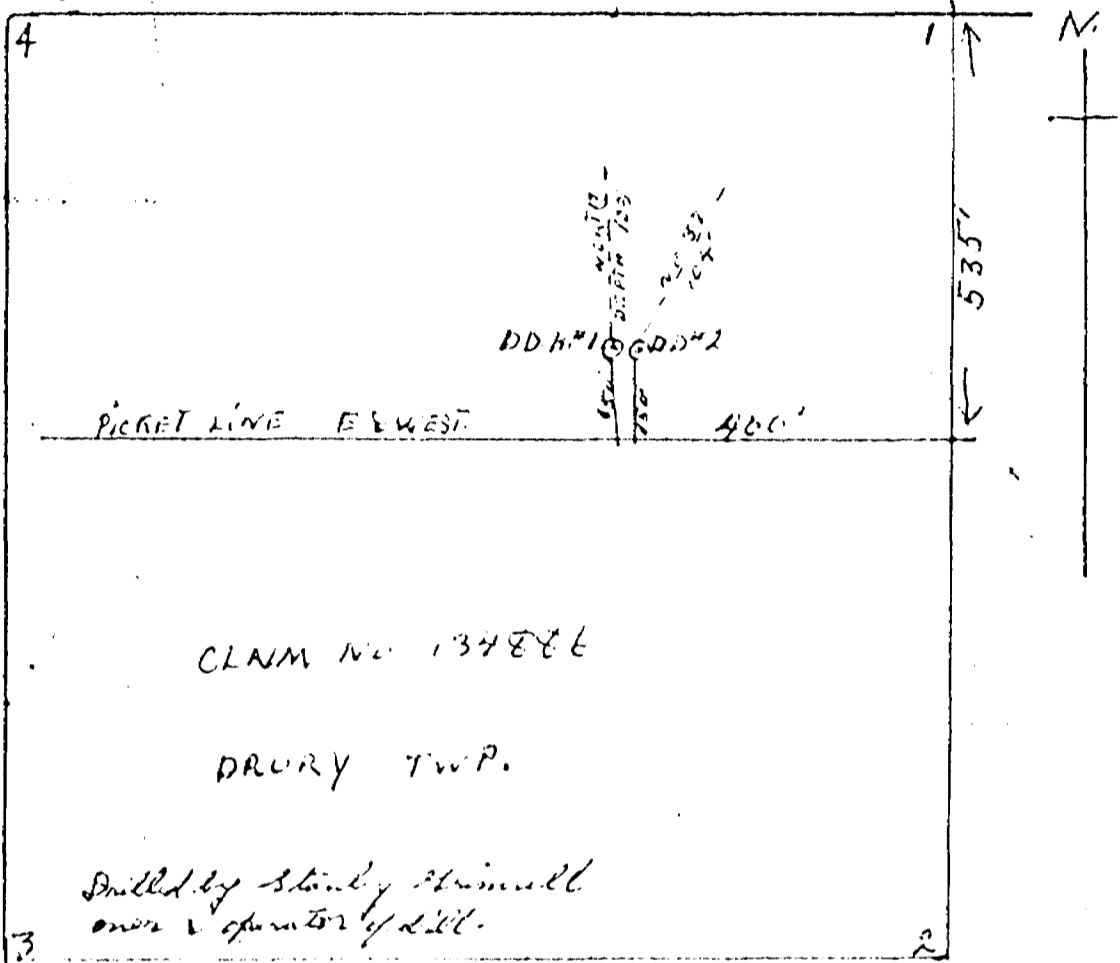

CLAIM NO. 134886

DRURY TWP.

Drilled by Stanley Stimull
owner & operator of drill.

DIAMOND DRILL HOLE No. 3 Location

Drilled by : Stanley Grimmel
Started : June 17, 1967
Completed : June 22, 1967

0.0 - 2.0' Casing
2.0 -25.0' Gabbro, pyrrhotite.
25.0-50.0' Gabbro, Hornblende, metagabbro pyrroxene (?)
50.0-75.0' " " " "
75.0-107.0 " " " " (End of Drill hole)

DRILL HOLE NO. 4

0.0' - 5.0' Casing
5.0' - 9.0' Gabbro
9.0' -16.0' Sulphide mineralization
16.0 -25.0' Argillite Quartzite
25.0 -50.0' Gabbro & biotite.

DRILL HOLE NO. 6

0.0' - 21.0' Casing
21.0'- 31.0' Quartz-pebble cong
31.0'- 40.0' Mineralization nickel copper sulphides.
40.0'- 75.0' Gabbro greywacke
75.0'-102.0' Gabbro greywacke

DRILL HOLE NO. 7

0 0 - 22.0' Casing
22.0- 32.0' Quartz & conglomerate
32.0- 33.8' Sulphide mineralization
33.8- 60.0' Greywacke & Gabbro, garnet metaprapelite (?)

Signed by Stanley Grimmel
Prospector
Lic. No. O-28213

**DUPLICATE COPY
POOR QUALITY ORIGINAL
TO FOLLOW**

Diamond Drill Hole # 3 Location
Drilled by Stanley Grinnell
Started June 17 1967
Completed " 22 1967

Casing 2' Core from 2' to 25' Gabbro, Pyroxenite
25' to 50' Gabbro, Hornblende-metagabbro Pyroxene
50' to 75' " " " "
75' to 107' " " " " " end of drill hole

D.D. Hole # 4 5' casing core from 5' to 9' Gabbro
9' to 16 Sulphide Mineralization.
16 to 25 Argillite Quartzite.
25 to 50 Gabbro & Biotite.

D.D. Hole # 6 21' casing core 21' to 31' quartz-Pebble Con-
glomerate.
31' to 40 Mineralization Nickel Copper sulphides.
40 to 75 Gabbro Straywacke.
75 to 102 Gabbro Straywacke.

D.D. Hole # 7 22' casing core 22' to 32' quartz & Conglomerate
32 to 33' 8" sulphide mineralization.
33' 8" to 60' Straywacke & Gabbro, Garnet metapelite

Logged by Stanley Grinnell
Prospector.
Lic No 0-28213

4

PICKET LINE EAST & WEST

DD #6 →
DD #7 →

DD #5
DD #4
15.55
5.05

DD #1 DEPTH
AGE - 107
R 75'

535'

CLAIM S-134886
DRURY TWP.

DRILLED BY STANLEY GRIMSELL
OWNER OF DRILL & OPERATOR

3

2



SCALE 1" = 100'

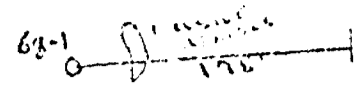

S. 134886.

DRURY TWP

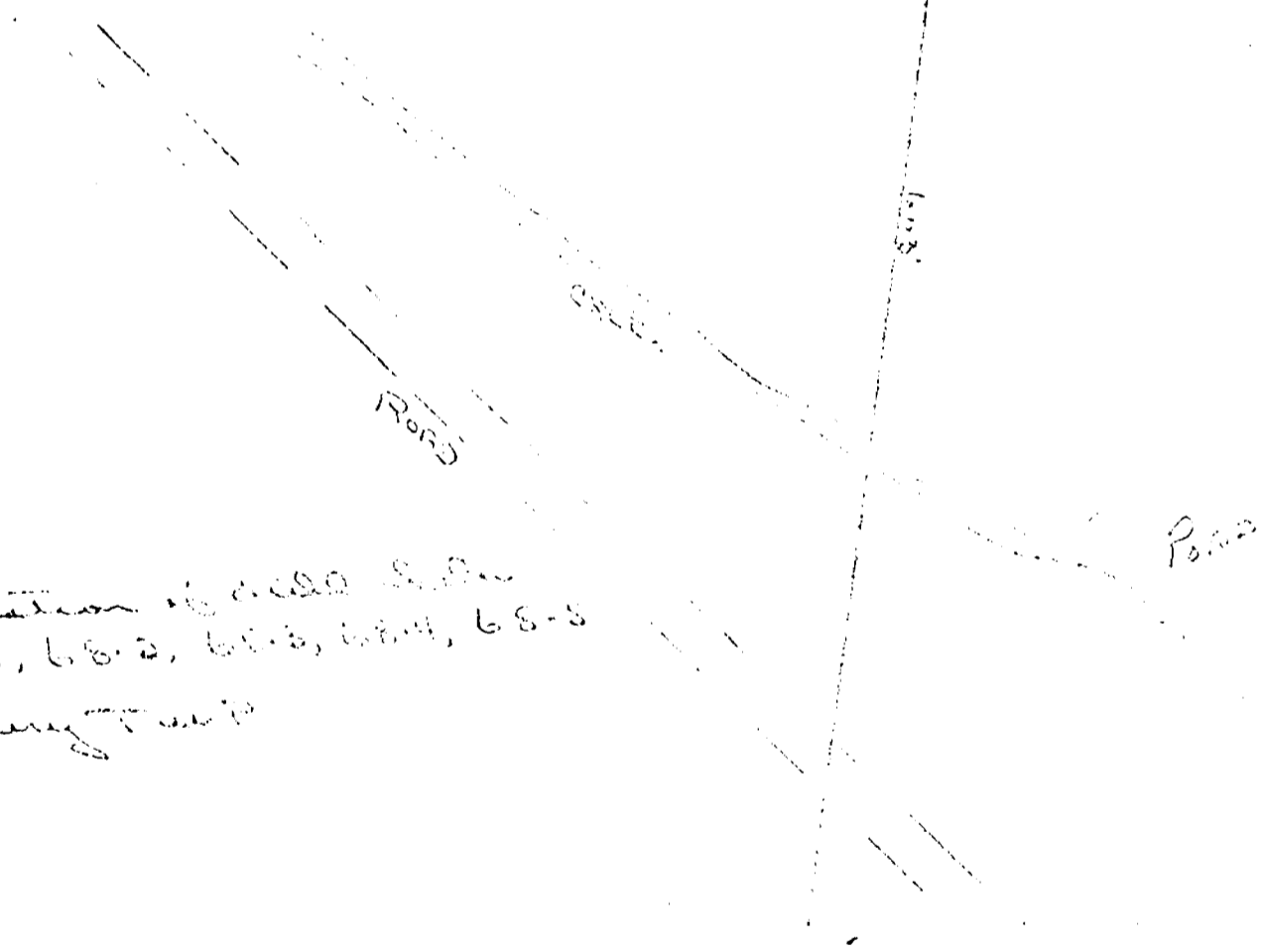
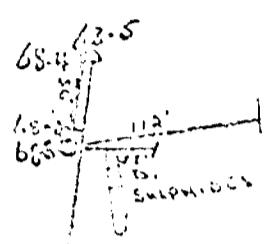

Location of well S. 134886
68-1, 68-2, 68-3, 68-4, 68-5
Drury Twp



41106NW0058 0013B1 DRURY

900



104

A separate form is required for each type of work to be recorded.

THE MINING ACT REPORT OF WORK

To the Recorder of Sudbury Mining Division

I, STANLEY GRIMSELL name of Recorded Holder C-28213 Minor's Licence

WORTHINGTON ONT Post Office Address

do hereby report the performance of 939 days of DIAMOND DRILLING type of work

not before reported to be applied on the following contiguous claims

Claim No.	Days	Claim No.	Days	Claim No.	Days
S-134885	116 ✓	S-135414	116 ✓		
S-134886	117 ✓	S-135415	116 ✓		
S-134887	116 ✓				
S-134892	116 ✓				
S-135412	116 ✓				
S-135413	116 ✓				

All the work was performed on Mining Claim (s) S-134886 DRURY TWP
(In the case of geological and/or geophysical survey (s) where more than 18 claims are involved attach a schedule)

READ CAREFULLY: THE FOLLOWING INFORMATION IS REQUIRED BY THE MINING RECORDER.

- For Manual Work, Stripping or Opening up of Mines, Sinking Shafts or Other Actual Mining Operations - Names and addresses of the men who performed the work and the dates and hours of their employment.
- For Diamond and other Core Drilling - Footage, No. and angle of holes and diameter of core. Name and address of owner or operator of drill. Dates when drilling was done. Signed core log and sketch in duplicate.
- For Compressed Air or Other Power Driven or Mechanical Equipment - Type of drill or equipment. Names and addresses of men engaged in operating equipment and the dates and hours of their employment.
- For Power Drilling - Type of equipment. Name and address of owner or operator. Amount expended. Dates on which work was done. Proof of actual cost must be submitted within 60 days of recording.
- With each of the above types of work sketches are required to show the location and extent of the work in relation to the nearest claim post. In the case of diamond and other core drilling the sketch must be submitted in duplicate.
- For Geological and Geophysical Survey - The names and addresses of men employed as well as dates. Type of instrument used in the case of geophysical survey. Reports and maps in duplicate must be filed with the Minister within 60 days of recording.
- For Land Survey - the name and address of Ontario Land surveyor.

The Required information is as Follows: (Attach a list if this space is insufficient)

HOLE	DEPTH	ACT	COMMENCED	COMPLETED
HOLE 68-1	50'	178'	ACT COMMENCED JAN 10, 1968	COMPLETED JAN 12/68
HOLE 68-2	50'	112'	ACT " JAN 14, 1968	" JAN 14/68
HOLE 68-3	60'	58'	ACT " JAN 15, 1968	" JAN 15/68
HOLE 68-4	45'	86'	ACT " JAN 16, 1968	" JAN 16/68
HOLE 68-5	55'	603'	ACT " JAN 16, 1968	" Feb 14/68

Date April 21/69 Signature of Recorded Holder or Agent

The Mining Act Certificate Verifying Report of Work

I, M. BURTON
352 Hurvey Drive
(Post Office Address)

- heroby certify:
- That I have a personal and intimate knowledge of the facts set forth in the report of work annexed hereto, having performed the work or witnessed the work or its completion.
 - That the annexed report is true.

Dated April 21, 1969 Signature

S 134886

THE PENALTY FOR MAKING A FALSE STATEMENT IN THIS REPORT AND/OR FOR SIX MONTHS IMPRISONMENT OR BOTH



ONTARIO

DEPARTMENT OF LANDS AND FORESTS

THE FOREST FIRES PREVENTION ACT

WORK PERMIT

Under The Forest Fires Prevention Act and the regulations, and subject to the limitations thereof, and subject also to the terms and conditions herein, this permit is granted to

Stanley Grimmell

(name in full of permittee, in block letters)

R.R. # 2, Worthington, Ontario

(post-office address)

to carry on operations until the 31st day of March next, unless this permit is for any reason previously cancelled, on the lands described as follows:

Lot 5, Con. 3 and Lot 5, Con. 2, Drury Twp

Men 2 or 3

Duration - June 26, 1968 to Sept. 30, 1968

for the purpose of Diamond drilling, trenching and stripping on mining claims S-134885-86-87, 134892

Camp location - S 1/2 Lot 5, Con. 3 Drury Twp.

You are required to maintain on the operation the following fire-fighting equipment in good repair for the control of fires:

1 Pack Pump (or equivalent equipment)

3 shovels

3 Axes

2 Water pails

Please be careful with fire

DATED at Sudbury this 24th day of June, 1968

R.R.O. 1960, Reg. 184, Form 4.

DUPLICATE CO.
(Signature of Permit Officer)
**POOR QUALITY ORIGINAL
TO FOLLOW**

THIS PERMIT PERTAINS TO FIRE PROTECTION ONLY SEPARATE AUTHORITY MUST BE OBTAINED BEFORE CUTTING ANY TIMBER AND BEFORE DOING ANY BURNING

THIS PERMIT DOES NOT AUTHORIZE THE PERMITTEE TO CARRY ON OPERATIONS ON PRIVATELY HELD LAND, AS SUCH AUTHORITY CAN BE GIVEN ONLY BY THE OWNER OF THE LAND



ONTARIO

- 1 - Permittee
- 2 - Chief Ranger - Sudbury
- 1 - Dept. of Mines
- 1 - District Office

DEPARTMENT OF LANDS AND FORESTS

THE FOREST FIRES PREVENTION ACT

WORK PERMIT

Under The Forest Fires Prevention Act and the regulations, and subject to the limitations thereof, and subject also to the terms and conditions herein, this permit is granted to

Staley Grinnell,

(name in full of permittee, in block letters)

R.R.#2, Worthington, Ontario.

(post-office address)

to carry on operations until the 31st day of March next, unless this permit is for any reason previously cancelled, on the lands described as follows:

Lot 3, Con. 3 and lot 3, Con. 2, DRURY TWP.

No. = 1 or 3

Duration = June 16, 1968 to Sep. 30, 1968

for the purpose of **Diamond drilling, trenching and stripping on mining claims**
A-134885-00-27, 134891

Camp location = S 1/2 lot 3, Con. 3, Drury Twp.

You are required to maintain on the operation the following fire-fighting equipment in good repair for the control of fires:

1 Pack Pump (or equivalent equipment)

3 Shovels

3 Axes

2 Water Pails

PLEASE BE CAREFUL WITH FIRE

DATED at **SUDBURY** this **24th**
day of **June**, 19 **68**

[Signature]
(signature of issuing officer)

R.R.O. 1960, Reg. 184, Form 4.

THIS PERMIT PERTAINS TO FIRE PROTECTION ONLY. SEPARATE AUTHORITY MUST BE OBTAINED BEFORE CUTTING ANY TIMBER AND BEFORE DOING ANY BURNING

THIS PERMIT DOES NOT AUTHORIZE THE PERMITTEE TO CARRY ON OPERATIONS ON PRIVATELY HELD LAND, AS SUCH AUTHORITY CAN BE GIVEN ONLY BY THE OWNER OF THE LAND

The Forest Fires Prevention Act

SECTION 10. - (1) EXCEPT WHERE LAND IS BEING CLEARED FOR AGRICULTURAL PURPOSES BY A LOCATEE, PURCHASER OR PATENTEE, EVERY PERSON, FIRM OR CORPORATION SHALL, IN ADDITION TO ANY OTHER REQUIREMENT, OBTAIN FROM AN OFFICER A WORK PERMIT BEFORE,-

- (A) CARRYING ON ANY LOGGING, MINING OR INDUSTRIAL OPERATION OR BEFORE CLEARING LAND FOR A RIGHT-OF-WAY FOR ANY ROAD, TRAIL, TOTE-ROAD, DITCH OR FLUME, OR FOR ANY TELEPHONE, TELEGRAPH, POWER OR PIPE LINE, OR BEFORE CLEARING LAND TO BE FLOODED FOR WATER STORAGE PURPOSES, OR BEFORE CONSTRUCTING A DAM, BRIDGE OR CAMP OR BEFORE CARRYING ON ANY OTHER WOODS OPERATION OF ANY KIND LIABLE TO CAUSE THE ACCUMULATION OF WASH OR DEBRIS ON ANY LAND WITHIN A FIRE DISTRICT;
- (B) OPERATING IN A FIRE DISTRICT A MILL FOR THE PURPOSE OF MANUFACTURING TIMBER.
- (2) THE APPLICATION FOR SUCH PERMIT SHALL BE IN THE PRESCRIBED FORM, AND, IN ADDITION TO ANY OTHER INFORMATION REQUIRED IN THE FORM, SHALL DESCRIBE THE LANDS UPON WHICH THE PROPOSED OPERATION IS TO BE CARRIED ON AND SHALL STATE THE CHARACTER THEREOF, THE NUMBER OF MEN TO BE EMPLOYED, THE LOCATION OF CAMPS AND THE PROBABLE DURATION OF THE OPERATION.
- (3) AN OFFICER MAY IN THE INTEREST OF FOREST PROTECTION,
 - (A) REFUSE PERMISSION FOR ANY OPERATION OR LIMIT THE PERIOD DURING WHICH THE OPERATION MAY BE CARRIED ON;
 - (B) REQUIRE THAT ANY PERMITTEE CARRYING ON AN OPERATION UNDER THIS SECTION MAINTAIN SUCH FIRE-FIGHTING EQUIPMENT IN GOOD REPAIR AND AT SPECIFIED LOCATIONS AS THE OFFICER DEEMS NECESSARY FOR THE CONTROL OF FIRES THAT MIGHT BE CAUSED EITHER DIRECTLY OR INDIRECTLY BY THE OPERATION; OR
 - (C) CANCEL AT ANY TIME ANY PERMIT ISSUED UNDER THIS SECTION.

(4) WHERE FIRE ORIGINATES IN A PARTICULAR AREA IN WHICH A PERSON, EITHER BY HIMSELF OR HIS EMPLOYEES OR SOMEONE ON HIS BEHALF, IS CARRYING ON ANY OF THE OPERATIONS REFERRED TO IN CLAUSE A OR B OF SUBSECTION 1. IN THE ABSENCE OF REASONABLE EVIDENCE THAT THE FIRE MAY HAVE OCCURRED FROM CAUSED OTHER THAN SUCH OPERATIONS, THE ONUS IS UPON THAT PERSON TO PROVE THAT THE FIRE DID NOT RESULT FROM SUCH OPERATIONS, AND IN THE ABSENCE OF SUCH PROOF THAT PERSON SHALL BEAR THE FULL COST OF CONTROLLING AND EXTINGUISHING THE FIRE.

(5) A WORK PERMIT SHALL DESCRIBE THE LANDS UPON WHICH THE PROPOSED OPERATION IS TO BE CARRIED ON AND MAY BE LIMITED AS TO DURATION, BUT IN ANY EVENT EXPIRES ON THE 31ST DAY OF MARCH NEXT FOLLOWING THE DATE OF ITS ISSUE, AND IT MAY CONTAIN SUCH OTHER TERMS AND CONDITIONS AS THE ISSUING OFFICER DEEMS NECESSARY.

(6) WHERE AN OFFICER FINDS AN OPERATION MENTIONED IN SUBSECTION 1 BEING CONDUCTED WITHOUT A PERMIT HE MAY GIVE NOTICE THAT THE OPERATION MUST CEASE UNTIL THE NECESSARY PERMIT HAS BEEN SECURED, AND ANY PERSON, FIRM OR CORPORATION CARRYING ON AN OPERATION AFTER SUCH NOTICE HAS BEEN GIVEN IS, IN ADDITION TO ANY PENALTY IMPOSED, SUBJECT TO A FINE OF \$25 FOR EACH DAY SUCH OPERATION IS CONTINUED WITHOUT A PERMIT.

(7) AN OFFICER MAY REFUSE TO ISSUE A PERMIT UNDER THIS SECTION TO ANY PERSON, FIRM OR CORPORATION CONVICTED OF AN OFFENCE UNDER THIS SECTION UNTIL SUCH TIME AS THE PERSON, FIRM OR CORPORATION HAS FURNISHED THE DEPARTMENT WITH A BOND IN SUCH AMOUNT AND SUBJECT TO SUCH CONDITIONS AS ARE SATISFACTORY TO THE OFFICER.

SECTION 14 - (1) THE MINISTER AND THE CROWN IN RIGHT OF CANADA OR ANY PROVINCE OF CANADA, ANY AGENCY OF ANY OF THEM, ANY MUNICIPALITY, AND LICENSEE UNDER THE CROWN TIMBER ACT, OR ANY OWNER OR TENANT OF RAILWAY LANDS UNDER THE RAILWAY FIRE CHARGE ACT MAY ENTER INTO AN AGREEMENT WITH RESPECT TO THE PREVENTION AND CONTROL OF FOREST FIRES.

(2) SO LONG AS SUCH AN AGREEMENT WITH A CROWN TIMBER LICENSEE OR WITH AN OWNER OR TENANT OF RAILWAY LANDS IS IN EFFECT, SUBSECTION 4 OF SECTION 10 DOES NOT APPLY TO THAT LICENSEE, OWNER OR TENANT. R.S.O. 1960., C. 152, S. 14, S. 3.



ONTARIO
DEPARTMENT OF MINES
Mining Lands Branch

PARLIAMENT BUILDINGS
TORONTO 2, ONTARIO
Tel. 416 365-6139

April 25, 1969.

Resident Geologist,
Ont. Dept. Mines,
1349 LaSalle Blvd.
SUDBURY, Ontario.

Dear Sir:

I am enclosing diamond drill core logs and map submitted by Stanley Grimsell to the Mining Recorder at Sudbury.

Please add these to your files. The original copy we received was very poor, so hence your copy shall be much the same as ours.

Yours very truly,

A handwritten signature in cursive script, appearing to read "G. T. Stevens", written over a horizontal line.

G. T. Stevens,
Research Officer.

GTS/fv

OFFICE OF MINING RECORDER



ONTARIO

DEPARTMENT OF MINES

SUDBURY MINING DIVISION

SUDBURY, ONTARIO

September 28, 1967.

Dr. J. F. Donovan,
172 Elm St. W.,
Sudbury, Ontario.

Dear Dr. Donovan:

Enclosed is drill logs and sketches pertain-
ing to work performed on claim S-134886, Drury Township, in
the name of Stanley Grimsell.

Yours very truly,

/mr

K. M. Hallock
Mining Recorder

OFFICE OF MINING RECORDER



ONTARIO

DEPARTMENT OF MINES

SUDBURY MINING DIVISION

SUDBURY, ONTARIO

Oct. 27, 1967.

Dr. J. F. Donovan,
Resident Geologist,
172 Elm Street W.,
Sudbury, Ontario.

Dear Sir:

We enclose herewith Diamond Drill log and sketch
submitted by Stanley Grimsell, pertaining to work performed
on claim S.134886, Drury Township.

Yours very truly,

A handwritten signature in cursive script, appearing to read "K. M. Hallock".

K. M. Hallock
Mining Recorder

KMH:jm
Encl.

J D D H 311