



41109NW0055 0015 DAVIS

010

Diamond Drilling

Township OF DAVIS TWP.

Report N^o: 11

Work performed by: MID-NORTH ENGINEERING / ~~MD~~ IDREX EXPLORATION VENTURE

Claim N ^o	Hole N ^o	Footage	Date	Note
S-144136	I 70-1	127'	Mar/70	(1)
	I 70-2	127'	Mar/70	(1)
	I 70-3	200'	Feb/70	(1)
	I 70-4	128'	Feb/70	(1)
	I 70-5	152'	Mar/70	(1)
	I 70-6	250'	Mar/70	(1)
	I 70-7	302'	Mar/70	(1)
	I 70-8	175'	Mar/70	(1)
S-144130	I 70-9	450'	Oct/70	(2)
	I 70-10	373'	Oct/70	(2)
	I 70-11	204'	Nov/70	(2)
	11	2488'		

Notes:

- (1) #48/70
- (2) #131/70

PROPERTY: Tomrose Option - Devil + Tony Cap. S. 40
 COMPANY: Exploration Venture
 BEARING: North
 DIP: 45
 STARTED: Mar 2/70
 COMPLETED: Mar 5/70
 DEPTH: 127
 DRILLED BY: McKnight, D.D. J.H. W.
 LOGGED BY: R. [unclear]
 ELEVATION: 999.5
 LOCATION: Claim 144136 - 230' SE #4 Post. AQ

FOOTAGE	DESCRIPTION	SAMPLE FOOTAGES	SAMPLE No.	WIDTH FT.	ASSAY DATA			
					Cu	Ni		
0-9	Casing							
35.9	Nipissing Diabase F ^m mineralized at collar - med gr - qtz dior - comp. local qtz patches - fair py, cpy, neg py - some barren							
	Casing Core - all sampled none split fair mineral	9.0 - 15.0	3573	6.0	0.08	0.03		
	well mineralized	15.0 - 18.7	3574	3.7	0.07	0.02		
	low mineral	18.7 - 22.3	3575	3.6	0.03	0.02		
	fair "	22.3 - 28.0	3576	5.7	0.15	0.06		
	barren	28.0 - 31.8	3577	3.8	0.04	0.02		
	well mineralized	31.8 - 35.9	3578	4.1	0.36	0.16		
83.5	Nipissing Diabase F ^m f to med. gr							
	66.0 - 69.5 weakly silic - vfg. lower contact hard to define							
	well disc pu & cpy	35.9 - 45.5	3579	9.6	0.14	0.07		
	scatt mineral	45.5 - 50.8	3580	5.3	0.07	0.02		
	" "	50.8 - 66.0	3581	16.4	0.01	0.01		
	well mineralized	66.0 - 69.6	3582	3.4	0.47	0.13		
127	Gowganda F ^m greywack - m to f. gr.							
	some cpy mostly as veinlets	91.2 - 93.9	3583	2.7	0.10	0.01		
	END OF HOLE							
	10 Core specimens collected							

PROPERTY: *Tamrose Option - Davis & Jones (Twp) S&T.D.*
 LATITUDE: *0+50 S* BEARING: *North* DIP: *-60* STARTED: *March 4/70* COMPLETED: *May 5/70*
 TEMPERATURE: *10+00* V.D. H.D. DRILLED BY: *McKnight DD G.* DEPTH: *127'*
 ELEVATION: *999.5* LOCATION: *6.1 mi 144136 - 230' SE #4 Post.* AB. LOGGED BY: *Harper.*

FOOTAGE	DESCRIPTION	SAMPLE FOOTAGES	SAMPLE No.	WIDTH FT.	ASSAY DATA		DATA	
					Cu	Ni		
0-10	Casing							
45.8	Nipissing Diabase Fm. med gr. Qtz Dior. comp. - local qtz enrichment well mineralized starting at collar with po & cpy odd barren sect ⁿ - neg py. - well fractured Casing Core - all taken, not split - fair mineral	10-11.8	3562	1.8	0.17	0.06		
	good mineral	11.8-15.0	3563	3.2	0.13	0.03		
	low mineral	15.0-18.4	3564	3.4	0.03	0.02		
	fair mineral	18.4-25.0	3565	6.6	0.10	0.04		
	" "	25-35	3566	10.0	0.14	0.05		
	" "	35-45.2	3567	10.2	0.09	0.04		
	high grade	45.2-45.8	3568	0.6	3.70	0.39		
62.1	Nipissing Diabase Fm mostly fgr - some med gr. - mineralization fair to neg.							
	barren	45.8-51.3	3569	5.5	0.02	0.02		
	fair mineral	51.3-62.1	3570	10.8	0.03	0.02		
62.6	Nipissing Diabase Fm very fgr - uniformly well dev po & cpy - silic.	62.1-62.6	3571	6.5	1.16	0.23		
98.2	Nipissing Diabase Fm - 23' - 1/4" qtz string @ 30 very f-gr - neg mineral	62.6-75.0	3572	6.4	0.01	0.01		
127.0	Gowganda Fm - graywack - f to med gr - barren calcite stringers 124-127 py END OF HOLE							

Exploration Venture PROPERTY: Tomiroe Option Down 1/2 mile from Tomiroe
 ALTITUDE: 0150 S BEARING: North DIP: -45 STARTED: Feb 17/90 COMPLETED: Feb 17/90
 SURFACE: Lot 50 E V.D. H.D. DRILLED BY: McKnight D.D. Collett DEPTH: 200'
 ELEVATION: 997 LOCATION: Claim 144136 - 280' SE #4 Post AQ LOGGED BY: Harper

FOOTAGE	DESCRIPTION	SAMPLE FOOTAGES	SAMPLE No.	WIDTH FT.	ASSAY DATA			
					% Cu	% Ni		
0-10	Casing							
37.2	Nipissing Diabase F ^m - qtz dior - odd speck po - med gr. local qtz enrichment - fractured.							
60.0	Nipissing Diabase F ^m - med grained - well disseminated po & cpy - Neg. py - some barren low mineral	37.2 - 43.6	3543	6.4	0.21	0.10		
	relatively barren	43.6 - 51.6	3544	2.0	0.14	0.09		
		51.6 - 60.0	3545	8.4	0.35	0.20		
89.0	Nipissing Diabase F ^m - gabbroic - very f. gr. fractured - irreg scatt & diss min. some barren - Contact difficult to locate - chilled margins							
	well disseminated po & cpy	60.0 - 68.3	3546	2.3	.41	.16	0.42 g/pt 0.17 g/pt 2.68 feet	
	barren section	68.3 - 71.2	3547	2.9	.12	.06		
	High grade	71.2 - 71.8	3548	0.5	3.74	0.47		
	barren section	71.7 - 86.9	3549	15.2	0.10	0.05		
	scatt mineral	26.9 - 29.0	3550	2.1	0.35	0.24		
200.0	Gowgonda F ^m - grey wacke med grey cal. - f. gr. - mass							
	END OF HOLE							
	15 core specimens collected & submitted to D.D.M.							

M. C. Harper
D. E. Ly.

Edox Exploration Venture PROPERTY: Tomrose Option - Davis & Jones Trp. S. 1/4 D. HOLE NO. 170-S

LATITUDE: 14005 BEARING: North DIP: -45 STARTED: Mar 9/70 COMPLETED: Mar 11/70

DEPTURE: L1400E V.D. H.D. DRILLED BY: Mc Knight DD. C. H. H. DEPTH: 152

ELEVATION: 995.5 LOCATION: Claim 144136 - 360' SE #4 Post. A.Q. LOGGED BY: Harper

FOOTAGE	DESCRIPTION	SAMPLE FOOTAGES	SAMPLE No.	WIDTH FT.	ASSAY DATA		DATA	
					Gr	Ni		
0-15	Cap							
74	Nipissing Diabase Fm med csc gr - massive - Tr po at collar odd specic py							
135.6	Nipissing Diabase Fm - med gr - variable - qtz patches - fairly massive - low disc po & opt.							
	low mineral	90.0 - 93.2	3524	3.2	0.09	0.03		
	fair "	93.2 - 100	3525	6.2	0.15	0.06		
	good "	100 - 105	3526	5.0	0.22	0.08		
	low "	105 - 110	3527	5.0	0.31	0.18		
152	Gowgonda Fm siltstone - v. fine gr, dk to black							
	scatt py & opt	136.3 - 143.0	3528	6.7	0.16	0.09		
	END OF HOLE							
	12 core specimens							

PROPERTY: Tomrose Option - Davis & Jones Tracts
EXPLORE IN VENTURE: L 3100 E
BEARING: North
DIP: -45
STARTED: 1401-13/70
COMPLETED: 1601-17/70
DEPTH: 250'
LOGGED BY: Harper
DRILLED BY: McKnight, D.D. & Co. Ltd.
ELEVATION: 995.
LOCATION: Claim S 144136 - 570' SE # 4 Post. A.Q.

FOOTAGE	DESCRIPTION	SAMPLE FOOTAGES	SAMPLE No.	WIDTH FT.	ASSAY DATA			
0-35	Casing - water is 10' deep.							
1885	Nipissing Diabase Fm - massive - med. cse gr. gabbroic comp"							
	77' - minor string + Qtz vein + minor po							
	166-168 - 1/2" Qtz vein // core axis - no mineral							
	Trace of peggy at contact on 3"							
199	Inclusion of Lamprophyre Dike - very fine grained black, minor mineral in veinlets. very siliceous							
250	Nipissing Diabase Fm dioritic - variable grain size mostly med.							
	END OF HOLE.							
	No samples.							
	19 Core specimens for assessment credit							

Exploration Venture PROPERTY: Tomrose

LATITUDE: L 6100 E

HEADING: North

DIP:

DEPTURE: 1750 S

V.D.

H.D.

ELEVATION: 995

LOCATION: Claim S 144 130

FOOTAGE

0-40 casing - water depth - 10"

200 Nipissing Diabase Formation
 med. gr - gabbroic - no mineral
 130-145 strongly fractured - minor -
 narrow gtz - tr px, po, cpy
 lower contact gradational

290 Nipissing Diabase Formation
 csc gr - dioritic comp"
 px + po + minor cpy on slip

302 Gowganda Formation
 greywacke - massive

END OF HOLE

21 Core Specimens for assessment

Exploration Venture PROPERTY: Tomrose Option - Davis & Jones
 LATITUDE: 12 E BEARING: North DIP: -45 STARTED: Mar 28/70 COMPLETED: April 1/70
 DEPTH: 1505 V.D. H.D. DRILLED BY: McKnight DD. C. J. H. A.
 ELEVATION: 995 LOCATION: Claim S 144136 - 1400' W of #4 Pit

FOOTAGE		SAMPLE FOOTAGES	SAMPLE No.	WIDTH FT.
0-90	Casing - 17' of water			
118	Nipissing Diabase Formation dioritic - med cse gr - increasing but variable olivine content - minor scatt py			
126	Quartz Veil - low py, pu - odd speck cpy Shear Zone - almost parallel to core axis intrusive material - chloritic, minor qtz veining with traces py	109 - 111.6	3591	2.6
175	Nipissing Diabase Formation olivine diabase type - increasing py content ± 1% - odd bit po & ppy on fractures from 150 py is decreasing while pu & cpy are increasing			
	Unable to drill past 175' due to hole flattening The hole ended about 100-125' short of the favourable horizon just when short sections of core carrying significant copper values were beginning to appear. Further drilling required.			
	END OF HOLE			
	7 Core Specimens collected.			

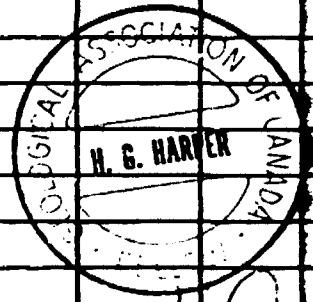

H. G.

PROPERTY: Tom Rose Option - Davis + Jones
 LATITUDE: Base Line B L. 4000 BEARING: North DIP: 45° STARTED: Oct 10/70 COMPLETED: Nov 3/70
 TEMPERATURE: 1400 V.D. H.D. DRILLED BY: McNaught D.D. - Cohab. Int. DEPTH: 373'
 ELEVATION: LOCATION: AT-10 LOGGED BY: JSM

FOOTAGE	SAMPLE FOOTAGES	SAMPLE No.	WIDTH FT.	ASSAY DATA			
0-77	CASING						
114.7	Cowganda Fm GREYWACKE - FINE GRAINED NUMEROUS HEMATITE SLIPS, CORE $\angle 45^\circ$						
210.0	Cowganda Fm. GREY-WACKE - FINE GRAINED - NUMEROUS HEMATITE SLIPS - CORE BADLY BROKEN GROUNDUP, SEVERAL SECTIONS of LOST CORE LOST CORE - [135.4-136.2] [136.8-137.4] [139.3-139.8] 140.0-140.8, 141.5-142.0, 142.8-143.2 143.8-144.5, 163.0-164.5, 165.8-166.9 [205' - med seam]						
258.8	N. Pissing Diabase Fm. - FINE GRAINED NUMEROUS HEMATITE STRINGERS & SLIPS odd speck spy + py - mostly associated with stringers - sharp contact.						
267.2	N. Pissing Diabase Fm - VERY FINE GRAINED MINOR DISSEM MINER. SPY + PY, SEVERAL QTZ STR.						
323.0	N.P. Diabase Fm. - med. to coarse grained with several fine grained sections FINELY DISSEM MINER. SPY-PY-PO ASSOCIATED with thin stringers + fractures from 273.0 - 305 in spots, NUMEROUS qtz stringers						
	END OF HOLE 19 core sections on 11/3/70						

PROPERTY: TOMROSE OPTION - DAVIS & ...
 LATITUDE: BASELINE R^NL3W BEARING: South DIP: 45 STARTED: Nov 12/70 COMPLETED: Nov 14/70
 TEMPERATURE: 3 + 75 N V.D. H.D. DRILLED BY: McKnight D. D. COLLIER ONT. DEPTH: 204'
 ELEVATION: LOCATION: AQ LOGGED BY: RSM

FOOTAGE	DESCRIPTION	SAMPLE FOOTAGES	SAMPLE No.	WIDTH FT.	ASSAY DATA		DATA	
					% Cu	% Ni		
0 - 5	CASING							
41.3	Nipissing Diabase Fm. med. to coarse gr. - Qtz Dior comp.							
204	Nipissing Diabase Fm. med. to fine grained minor miner. in associated spots seems to be associated with blocks of Qtz. cap-ro-py - mostly py to about 60' then changes to py. miner. sections short and mostly confined to minor grained zone AFTER 80' very little miner. END OF HOLE 11 core specimens collected Minor. N. 30 py, py, " cpy							
		60-61.1	743	1.1				

Adrex Exploration Venture
Tomrose Option
Davis & Jones Twp.
1" = 100'
Drill Hole Plan

1" = 100'

Nov 19/70

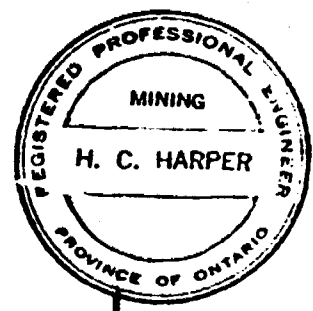
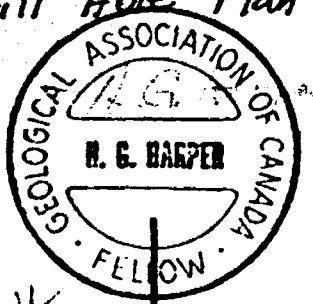

2200 N to 0700
on L 4W baseline "A"

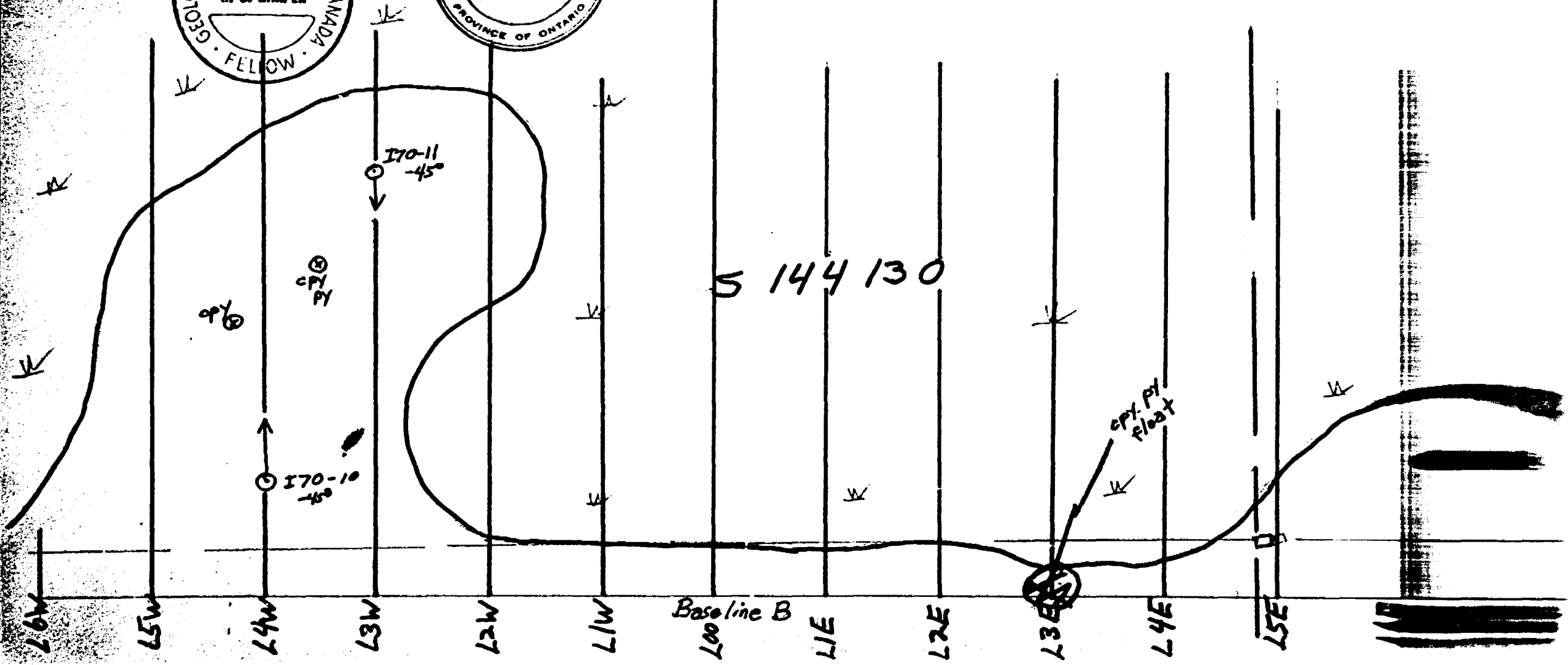

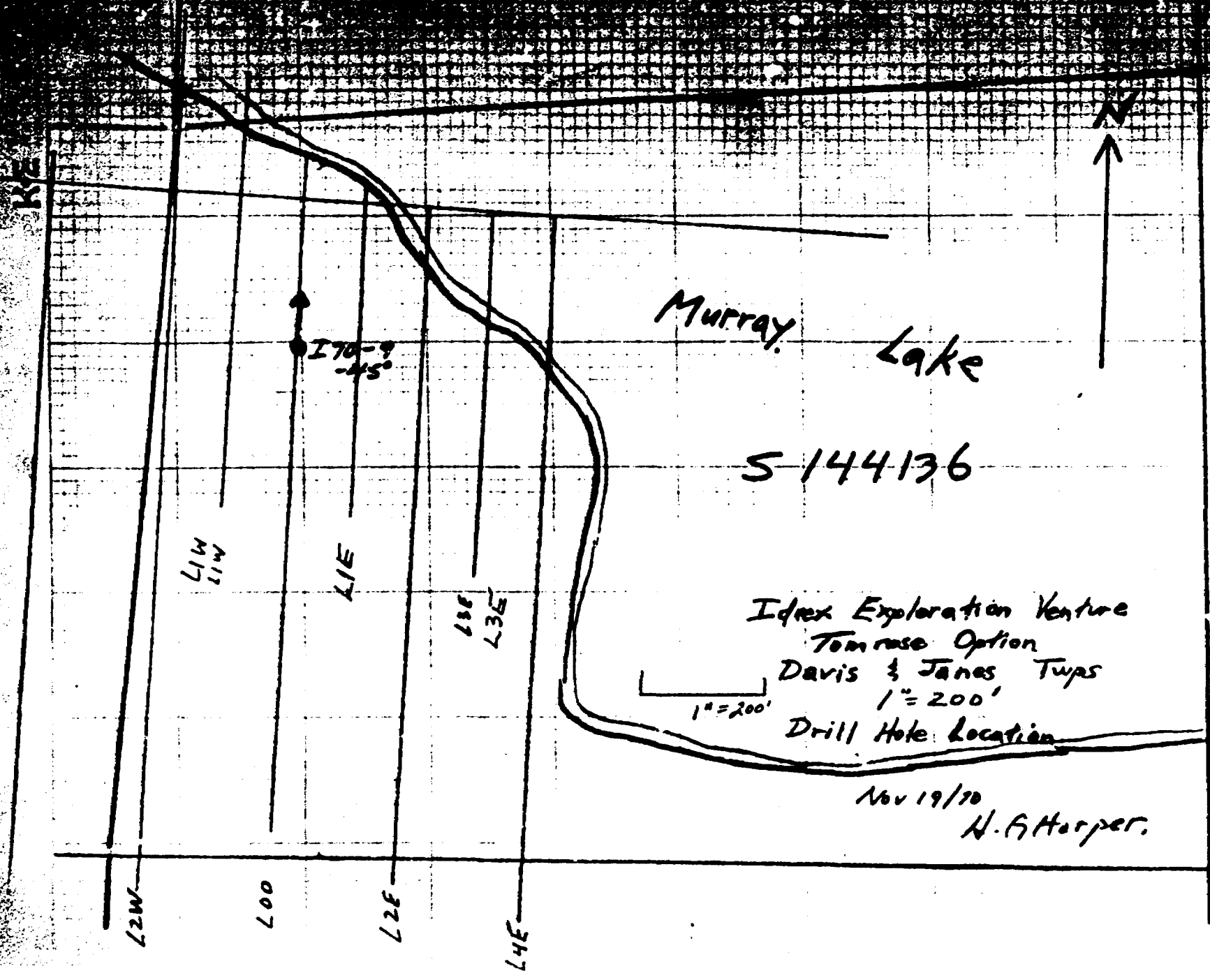

Murray Lake

S 144136

Index Exploration Venture
Tomrose Option
Davis & James Traps
1" = 200'
Drill Hole Location

Nov 19/70
H. G. Harper.



Davis Trp
Jones Trp

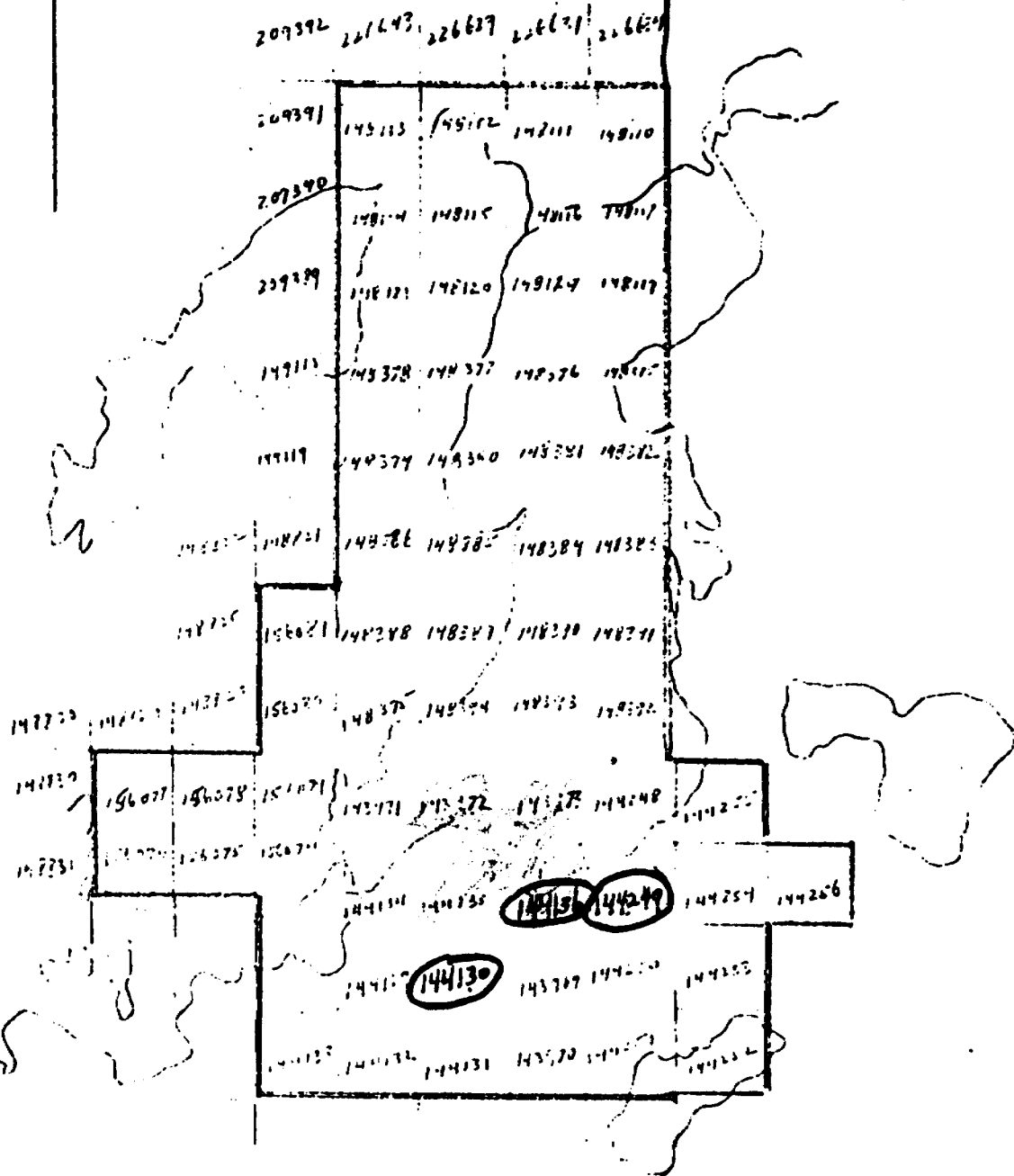

D.D.

Idrex Exploration Venture
Tomrose Option
Davis & Jones Trps.
 S.M.D.
 S.M.D.

1 1/2 mile
 Dec. 69 D.E.C. 69
 H. J. Harper

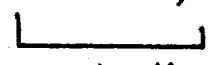

1" = 1/2 mile

X-RAY ASSAY LABORATORIES

LIMITED

45 LESMILL ROAD

DON MILLS ONTARIO

445-5755

Certificate of Analysis

NO. 4295

TO. Idrex Exploration Venture,
c/o Mid-North Engineering Service Limited,
25 Adelaide Street West, Suite 416,
TORONTO, Ontario.

RECEIVED February 26, 1970

INVOICE NO. 5328

SAMPLE(S) OF 17 S. Core

SUBMITTED TO US SHOW RESULTS AS FOLLOWS:

<u>Sample No.</u>	<u>% Cu</u>	<u>% Ni</u>	
3543	0.21	0.10	
44	0.14	0.09	DDH
45	0.35	0.20	J70-3
46	0.41	0.16	
47	0.12	0.06	
48	3.74	0.47	
49	0.10	0.05	
50	0.35	0.24	
51	0.13	0.06	
52	0.15	0.07	
53	0.18	0.09	DDH
54	0.20	0.11	J70-4
55	0.02	0.03	
56	0.13	0.07	
57	0.02	0.03	
58	0.56	0.88	
59	0.08	0.05	

cc: H. G. Harper

X-RAY ASSAY LABORATORIES LIMITED

DATE February 26, 1970

CERTIFIED BY

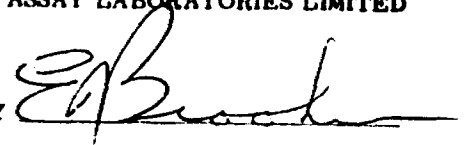

INVOICE

X-RAY ASSAY LABORATORIES

LIMITED

45 LESMILL ROAD

DON MILLS ONTARIO

445-5755

Idrex Exploration Venture,
c/o Mid-North Engineering Serv. Ltd.,
25 Melville St. W. Suite 416,
Toronto, Ontario.

DATE Mar. 3, 1970

INVOICE No 5333

ASSAY REPORT NO. 4302

ITEM	PRICE	AMOUNT
1	\$ Cu	\$3.00
1	\$ Ni	4.50
		\$7.50

PAID
MAY 21 1970
X-RAY ASSAY LABORATORIES LTD.
[Handwritten signature]

TERMS. NET 30 DAYS

X-RAY ASSAY LABORATORIES

LIMITED

45 LESMILL ROAD

DON MILLS ONTARIO

445-6755

Certificate of Analysis

NO. 4350

TO. Idrex Exploration Venture,
c/o Mid-North Eng. Service Limited,
25 Adelaide Street West, Suite 416,
TORONTO, Ontario.

RECEIVED March 12, 1970

INVOICE NO. 5374

SAMPLE(S) OF 27 S. Core & 2 W Core SUBMITTED TO US SHOW RESULTS AS FOLLOWS:

<u>Sample No.</u>	<u>% Cu</u>	<u>% Ni</u>	
3560	0.04	0.02	I 70-4
61	0.50	0.18	
62	0.17	0.06	I 70-2
63	0.13	0.03	
64	0.03	0.02	
65	0.10	0.04	
66	0.14	0.05	
67	0.09	0.04	
68	3.70	0.39	
69	0.02	0.02	
70	0.03	0.02	
71	1.16	0.23	
72	0.01	0.01	I 70-1
73	0.08	0.03	
74	0.07	0.02	
75	0.03	0.02	
76	0.15	0.06	
77	0.04	0.02	
78	0.36	0.16	
79	0.14	0.07	
80	0.02	0.02	
81	0.01	0.01	
82	0.47	0.13	I 70-5 plotted.
83	0.10	0.01	
84	0.09	0.03	
85	0.15	0.06	
86	0.22	0.08	
87	0.31	0.18	
88	0.16	0.09	

cc: H. G. Harper

X-RAY ASSAY LABORATORIES LIMITED

DATE

March 13, 1970

CERTIFIED BY

INVOICE

X-RAY ASSAY LABORATORIES

LIMITED

45 LF MILL ROAD

DON MILLS ONTARIO

445-5755

Idrex Exploration Venture,
c/o Mid-north Eng. Service Limited,
25 Melaine St. W. Suite 416,
Toronto, Ontario.

DATE March 13, 1970

INVOICE No 5374

RAY REPORT NO. 4350

ITEM		PRICE	AMOUNT
29	% Cu	03.00	\$ 87.00
29	% Ni	04.50	130.50
			\$217.50

PAID
MAY 20 1970
APPROVED BY [Signature]
[Signature]

TERMS. NET 30 DAYS

INVOICE

X-RAY ASSAY LABORATORIES

LIMITED

45 LESMILL ROAD

DON MILLS ONTARIO

445-5755

Idrex Exploration Venture,
c/o Mid-North Eng. Serv. Ltd.,
25 Adelaide St. W. Suite 416,
Toronto, Ontario.

DATE April 7, 1970

INVOICE No 5444

ASSAY REPORT NO.

4436

ITEM		PRICE	AMOUNT
1	\$ Cu		\$ 3.00
1	\$ Fe		4.50
2	Gold Assays	@3.50	7.00
			<hr/>
			\$14.50

X-RAY ASSAY LABORATORIES LTD.
Date: *4/21/70*

TERMS. NET 30 DAYS

X-RAY ASSAY LABORATORIES

LIMITED

45 LESMILL ROAD

DON MILLS ONTARIO

445-5755

Certificate of Analysis

NO. 4436

TO. Idrex Exploration Venture,
c/o Mid-North Eng. Serv. Ltd.,
25 Adelaide St. W. Suite 416,
TORONTO, Ontario.

RECEIVED April 6, 1970

INVOICE NO. 5444

SAMPLE(S) OF 3 S. Core

SUBMITTED TO US SHOW RESULTS AS FOLLOWS:

Sample No.	% Cu	% Ni	Au oz./ton
3589			Trace
90	0.09	0.04	
91			0.02

I 70-7
I 70-8

X-RAY ASSAY LABORATORIES LIMITED

cc: H.G. Harper

April 7, 1970

CERTIFIED BY

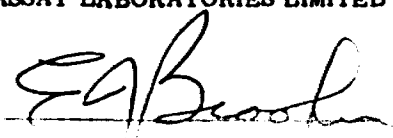

X-RAY ASSAY LABORATORIES

LIMITED

45 LESMILL ROAD

DON MILLS ONTARIO

445-6755

Certificate of Analysis

NO. 5435

TO. Idrex Exploration Venture,
25 Adelaide Street West, Suite 416,
TORONTO, Ontario.

RECEIVED Oct. 5, 1970 (G. Harper)

INVOICE NO. 6262

SAMPLE(S) OF rock

SUBMITTED TO US SHOW RESULTS AS FOLLOWS:

<u>Sample No.</u>	<u>% Cu</u>	<u>Au oz./ton</u>	<u>Ag oz./ton</u>
3539	0.01	Nil	Nil Q ₁₂ vein
3540	0.51	0.01	Trace Q ₁₂ vein

Labels show shaft.

Grub.

cc: H.G. Harper, 314 Hendon

X-RAY ASSAY LABORATORIES LIMITED

Mid-North Engineering Services Limited

25 ADELAIDE STREET WEST · SUITE 416

TORONTO 1, ONTARIO

Telephone 362-4581



41109NW0055 0015 DAVIS

900

Mr. Fred W. Matthews, Supervisor,
Ontario Department of Mines,
Mining Lands Branch (Projects Section),
Parliament Buildings,
Toronto 2, Ont.

Dear Sir:

Re: Submission Under Sect. 84(14)
Idrex Exploration Venture

Replying to your letter of April 16, we enclose
invoices duly receipted as requested.

Yours very truly,

MID-NORTH ENGINEERING SERVICES LIMITED,

L. P. Calvert
L. P. Calvert.

LPC/H
Encl.

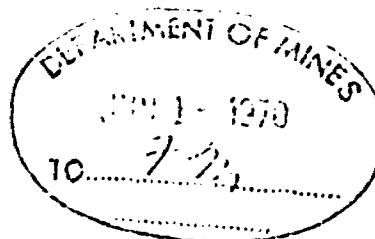

Mid-North Engineering Services Limited

25 ADELAIDE STREET WEST · SUITE 416

TORONTO 1, ONTARIO

Telephone 362-4581

April 17, 1970.

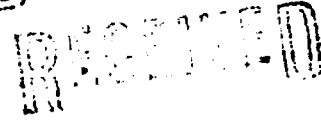
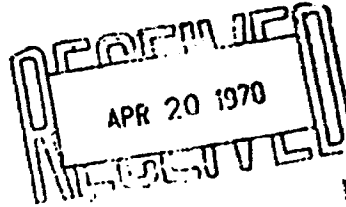

X-Ray Assay Laboratories Limited,
45 Lesmill Road,
Don Mills, Ont.

Gentlemen:

Kindly receipt and return the enclosed invoices to comply with proof of expenditures required by the Ontario Department of Mines for recent work submissions. They should be signed by an official of your company.

Yours very truly,

MID-NORTH ENGINEERING SERVICES LTD.,

James Geddes,
Treasurer.

LPC/H
Encl.

INVOICE

X-RAY ASSAY LABORATORIES

LIMITED

45 LESMILL ROAD

DON MILLS ONTARIO

415-5735

Idrex Exploration Venture,
c/o Mid-North Engineering Services Ltd.,
25 Adelaide St. W. Suite 416,
Toronto, Ontario.

DATE Feb. 26, 1970

INVOICE No 5328

RAY REPORT NO.

4295

RECEIVED

ITEM		PRICE	AMOUNT
17	% Cu	@3.00	\$ 51.00
17	% Ni	@4.50	76.50
			<hr/>
			\$ 127.50

PAID
APR 1 1970
MID-NORTH ENGINEERING SERVICES LTD.

see. Trans.

TERMS. NET 30 DAYS

Rec. in Sudbury
 Res. Deol. off.
 Feb. 2/70

#131



A separate form is required for each type of work to be recorded.

THE MINING ACT REPORT OF WORK

To the Recorder of Sudbury Mining Division

I, Mid-North Engineering Services Ltd A22041
 name of Recorded Holder Miner's Licence

416-25416, St. Paul St. Toronto
 Post Office Address

do hereby report the performance of 1027 days of diamond drilling
 type of work

not before reported to be applied on the following contiguous claims

Sheet #1

Claim No.	Days	Claim No.	Days	Claim No.	Days
S 143969	22 ✓	S 144249	70 ✓	S 144255	0
S 143970	22 ✓	S 144250	4 ✓	S 144256	22 ✓
S 143971	40 ✓	S 144251	70 ✓	S 144128	0
S 143972	30 ✓	S 144252	40 ✓	S 144129	55 ✓
S 143973	70 ✓	S 144253	22 ✓	S 144130	39 ✓
S 144248	70 ✓	S 144254	22 ✓	S 144131	55 ✓

All the work was performed on Mining Claim (s) S 144136 & S 144130 - DAVIS TWP.
 (In the case of geological and/or geophysical survey (s) where more than 18 claims are involved attach a schedule)

READ CAREFULLY: THE FOLLOWING INFORMATION IS REQUIRED BY THE MINING RECORDER. Davis & Jones

- For Manual Work, Stripping or Opening up of Mines, Sinking Shafts or Other Actual Mining Operations - Names and addresses of the men who performed the work and the dates and hours of their employment.
- For Diamond and other Core Drilling - Footage, No. and angle of holes and diameter of core. Name and address of owner or operator of drill. Dates when drilling was done. Signed core log and sketch in duplicate
- For Compressed Air or Other Power Driven or Mechanical Equipment
 Type of drill or equipment. Names and addresses of men engaged in operating equipment and the dates and hours of their employment.
- For Power Stripping - Type of equipment. Name and address of owner or operator. Amount expended. Dates on which work was done. Proof of actual cost must be submitted within 30 days of recording.
- With each of the above types of work sketches are required to show the location and extent of the work in relation to the nearest claim post. In the case of diamond or other core drilling the sketch must be submitted in duplicate.
- For Geological and Geophysical Survey - The names and addresses of men employed as well as dates. Type of instrument used in the case of geophysical survey. Reports and maps in duplicate must be filed with the Minister within 60 days of recording.
- For Land Survey - the name and address of Ontario Land surveyor.

The Required Information is as Follows: (Attach a list if this space is insufficient)
 3 drill holes totalling 1027 feet 1 1/2" diameter. by McKnight
 Diamond drilling, Cobalt, Ont. Oct 9 - Nov 14 1970
 DD, Cobalt, Ont. Oct 9 - Nov 14 1971

Date Nov 19 1970
 Signature of Recorded Holder or Agent H. G. Harper

The Mining Act Certificate Verifying Report of Work

I, H. G. Harper
314 HENRY AVE. SUDBURY
 RECEIVED (Post Office Address)

hereby certify:
 1. That I have a personal and intimate knowledge of the facts set forth in the report of work reported here-
 to, having performed the work or witnessed some part thereof and certified its completion.
 2. That the above report is true.

Dated Nov 19 1970
 Signature H. G. Harper

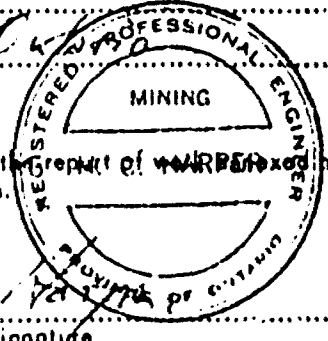
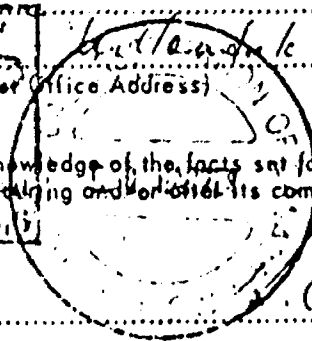

S 143969

THE PENALTY FOR MAKING A FALSE STATEMENT IN THIS REPORT AND/OR CERTIFICATE IS \$500. OR SIX MONTHS IMPRISONMENT OR BOTH



ONTARIO

THE MINING ACT REPORT OF WORK

A separate form is required for each type of work to be recorded.

To the Recorder of Sudbury Mining Division
1, Mid - North Engineers Service Ltd A 22041
name of Recorded Holder Miner's Licence

do hereby report the performance of Post Office Address days of type of work

not before reported to be applied on the following contiguous claims: Continued from sheet #1

Table with 6 columns: Claim No., Days, Claim No., Days, Claim No., Days. Contains handwritten entries for claims 5144132 through 5144136 with days marked as 73, 73, 55, 78, 89.

All the work was performed on Mining Claim (s) David & James
(In the case of geological and/or geophysical survey (s) where more than 18 claims are involved attach a schedule)

READ CAREFULLY: THE FOLLOWING INFORMATION IS REQUIRED THE MINING RECORDER.

- For Manual Work, Stripping or Opening up of Mines, Sinking Shafts or Other Actual Mining Operations - Names and addresses of the men who performed the work and the dates and hours of their employment.
For Diamond and other Core Drilling - Footage, No. and angle of holes and diameter of core. Name and address of owner or operator of drill. Dates when drilling was done. Signed core log and sketch in duplicate.
For Compressed Air or Other Power Driven or Mechanical Equipment
Type of drill or equipment. Names and addresses of men engaged in operating equipment and the dates and hours of their employment.
For Power Stripping - Type of equipment. Name and address of owner or operator. Amount expended. Dates on which work was done. Proof of actual cost must be submitted within 30 days of recording.
With each of the above types of work sketches are required to show the location and extent of the work in relation to the nearest claim post. In the case of diamond or other core drilling the sketch must be submitted in duplicate.
For Geological and Geophysical Survey - The names and addresses of men employed as well as dates. Type of instrument used in the case of geophysical survey. Reports and maps in duplicate must be filed with the Minister within 60 days of recording.
For Land Survey - the name and address of Ontario Land surveyor.

The Required Information is as Follows: (Attach a list if this space is insufficient)

Date 12/11/70 Signature of Recorded Holder or Agent H.G. Harper

The Mining Act Certificate Verifying Report of Work

H. S. HARPER 314 HENSON AVE. Willowdale, Ont. (Post Office Address)

hereby certify:

- 1. That I have a personal and intimate knowledge of the facts set forth in the report of work annexed hereto, having performed the work or witnessed same during or at the completion.
2. That the annexed report is true.

Dated Nov. 19 1970 Signature H.G. Harper

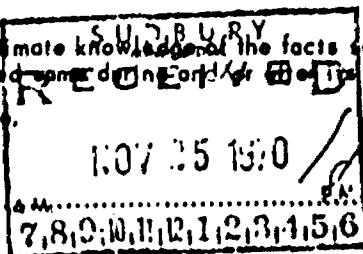

THE PENALTY FOR MAKING A FALSE STATEMENT IN THIS REPORT AND/OR CERTIFICATE IS \$500. OR SIX MONTHS IMPRISONMENT OR BOTH

DAVIS-0015, #1

Index Exploration Venture
Tomrose Option
Davis & Jones Twp. Sudbury, M.D.
DRILL PLAN

1" = 100' March 1970

- 2 □ Nipissing Diabase Fm.
- 1. □ Gowganda Fm.

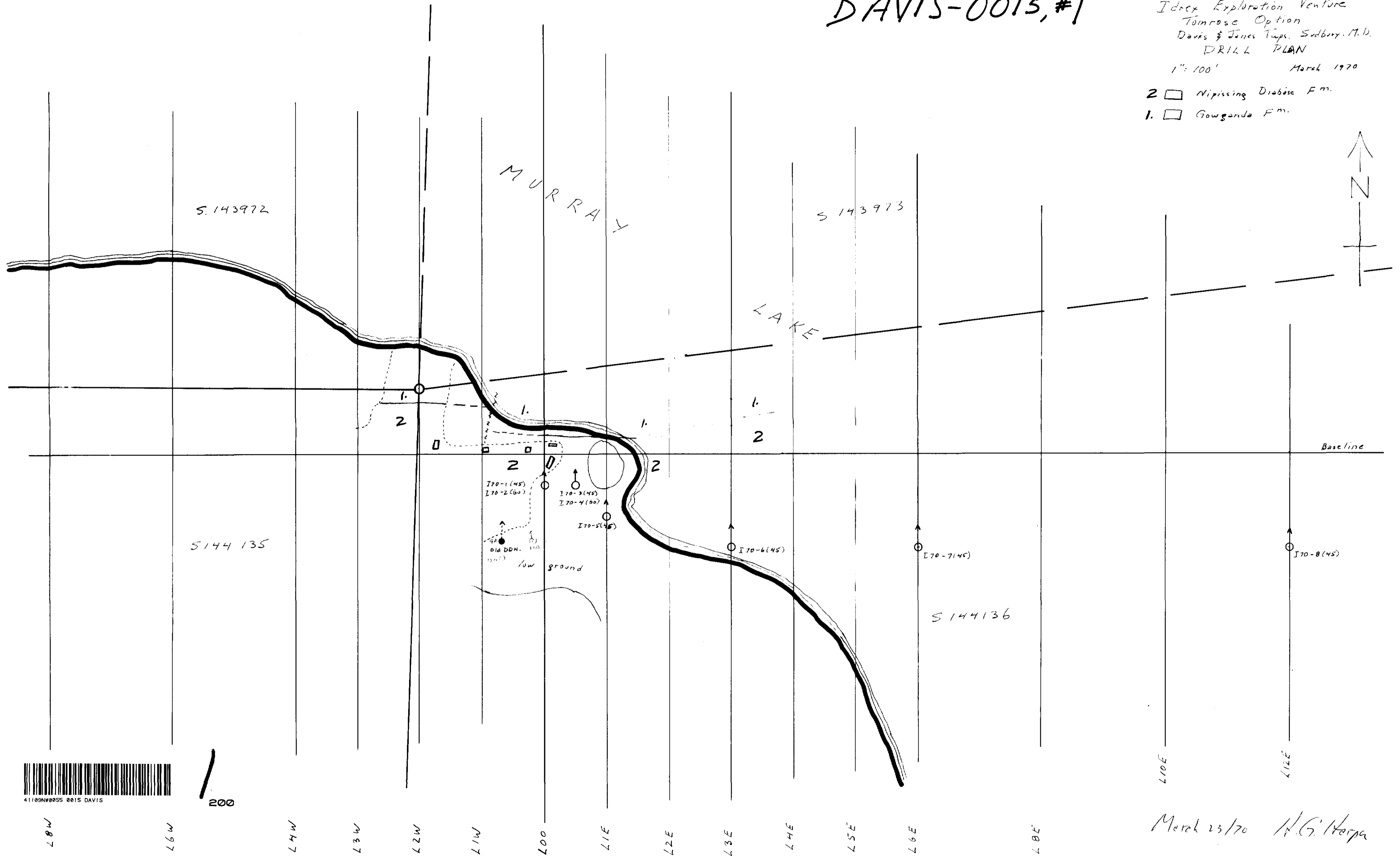

200

March 23/70 H.G. Harper