



41109SE0004 16 CRERAR

010

DIAMOND DRILLING

TOWNSHIP: CRERAR TWP.

REPORT NO:  
# 16

WORK PERFORMED FOR: ALBERT LEBLANC

RECORDED HOLDER: SAME AS ABOVE

: OTHER

<u>CLAIM NO.</u>	<u>HOLE NO.</u>	<u>FOOTAGE</u>	<u>DATE</u>	<u>NOTE</u>
1076226	90-1	208.0	AUG/90	(1)

NOTES:

(1) W9007.00288, FILED DECEMBER 7TH, 1990



All 208.0 feet drilled on Claim 1076226

Deepening of Hole 90-1

Fill in on every page **Hole No. 90-1** Page No. **1/2**

Drilling Company <b>Albert Leblanc</b>		Collar Elevation —	Bearing of hole from true North <b>N 30° W</b>	Total Footage <b>208.0</b>	Dip of Hole at Collar <b>-50</b>	Location of hole in relation to a fixed point on the claim. 	Map Reference No.	Claim No. <b>1076224 &amp; 6</b>
Date Hole Started <b>Aug 11</b>	Date Completed <b>August 13</b>	Date Logged <b>Aug 24/90</b>	Logged by <b>D Constable</b>		Ft.		Location (Twp., Lot, Con. or Lat. and Long.) <b>Crerar Twp.</b>	Property Name <b>Leblanc Property</b>
Exploration Co., Owner or Optionee <b>Albert Leblanc</b>		Date Submitted <b>7-09-90</b>	Submitted by (Signature) <b>Q. Leblanc</b>		Ft.			
					Ft.			

Footage		Rock Type	Description Colour, grain size, texture, minerals, alteration, etc.	Planar Feature Angle *	Core Specimen Footage †	Your Sample No.	Sample Footage		Sample Length	Assays ‡
From	To						From	To		
127.0	213.5	Gabbro	<p><b>[BQ Core]</b></p> <p>Green, hard, sl. blocky and contains occasional white carbonate veinlets and occasional cpy-filled cracks. Fractures are narrow, epidotized and low angled.</p> <p>From 174.3 - 177.1 fine grained (chilled) contact zone. At 177.1 intrusive, irregular sharp out contact.</p> <p>This is followed by a sl. coarser variety from 177.1 to 178.4 which contains 1 to 2% interstitial fillings of cpy-py. Sharp out contact. The mineralized sections are coarser-grained with a peculiar worm-tunnel texture.</p> <p>From 182.4 - 188.5 and 196.4 - 202.0 are mineralized sections. The first is 1% pyrites mostly cpy-py while the second is 2-3% with an area of sphalerite (1%) at 200.5 feet.</p>							
213.5	217.3	Hybrid Rock	<p>Unnatural Contact Zone consisting of irregular bands of felsic mag in a sea of gabbro.</p>							
217.3	225.9	Feldspar-Chlorite Gneiss	<p>Feldspar-Chlorite Gneiss consists of sl. fine feldspar 80% with bands and blebs of chlorite parallel to compressive texture. Texture crosses Core Axis at 70°.</p> <p>No mineralization present in this work except for small infrequent crystals of pyrite.</p>							

**SUBBURY  
MINING DIV.  
RECEIVED**

SEP 07 1990

A.M. 7 8 9 10 11 12 P.M. 1 2 3 4 5 6

S 1432



Degenering of Hole 90-1

Fill in on every page Hole No. 90-1 Page No. 2/2

Drilling Company <b>Albert Leblanc</b>		Collar Elevation —	Bearing of hole from true North <b>N.30°W</b>	Total Footage <b>208.0</b>	Dip of Hole at Collar <b>-50</b>	Location of hole in relation to a fixed point on the claim. 	Map Reference No.	Claim No. <b>1076224 &amp; 6</b>
Date Hole Started <b>August 17 1990</b>	Date Completed <b>August 19, 1990</b>	Date Logged <b>Aug 24 1990</b>	Logged by <b>D. Comtelle</b>		Ft.		Location (Twp., Lot, Con. or Lat. and Long.) <b>Creerar Twp.</b>	Property Name <b>Leblanc Property</b>
Exploration Co., Owner or Optionee <b>Albert Leblanc</b>		Date Submitted <b>7-09-90</b>	Submitted by (Signature) <b>G. Kellara</b>		Ft.			
					Ft.			

Footage		Rock Type	Description Colour, grain size, texture, minerals, alteration, etc.	Planar Feature Angle *	Core Specimen Footage †	Your Sample No.	Sample Footage		Sample Length	Assays †
From	To						From	To		
		[BQ Core]								
			From 224.8 - 225.9 a sl. clay-rich garnet gneiss							
225.9	284.0	Gabbro	Greenish of 68° to CA. Green, sl. blocky with only traces of pyrite-pyrrhotite in fractures and on gneissic planes. Generally more feldspar than earlier gneiss, particularly after 257.0 where 2 feet of iron was ground in a gouge. After 257.0 rock is 65-70% feldspar but still green in colour. Worm-tunnel textures and large sl. pinkish feldspar crystals appear by 284.0 feet.							
284.0	335.0	Diorite	Gray-green sl. harder rock with worm-tunnel textures and 80'-85% feldspar with bands and patches of chlorite. Patches of the chlorite contain epidote. At 315.1 a 1cm wide fracture is lined with serpentine. This same unit continues to the end and after 319.4 the chlorite disappears.							
END of Hole 90-1 is at 335.0 feet										
D.W. Comtelle, HBS, FGAC # 0108										
August 24 1990										

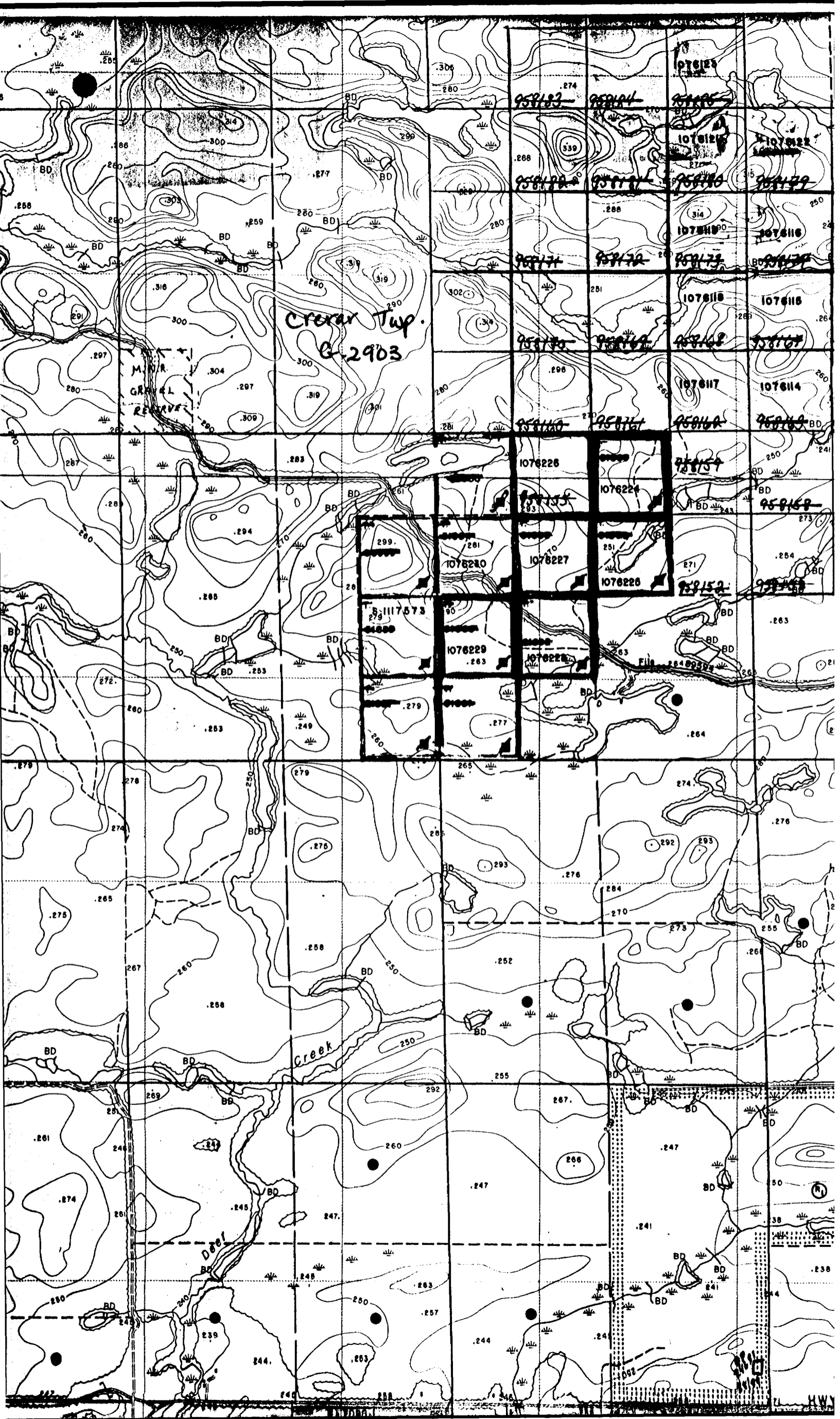

Creeks Top.  
G-2903

M. R. GRAY'S  
RESERVE

Creek

HWY

W 9007. 00288

Instructions  
- Please type or print.  
- For each type of work performed, a separate Report of Work should

Work 78 for  
if work nation.

Mining Act Report of Work



900

Name and Address of Recorded Holder: **Albert Leblanc**  
 Box 44 Warren Ont.  
 Prospector's License No.: **C-32885**  
 Telephone No.: **(705) 967-2960**

Summary of Distribution of Credits and Work Performance

Mining Division	Mining Claim			Work Days Cr.	Mining Claim			Work Days Cr.	Mining Claim			Work Days Cr.
	Prefix	Number			Prefix	Number			Prefix	Number		
<b>Sudbury</b>												
Township or Area												
<b>G-2903 CRERAR Twp.</b>	<b>5</b>	<b>1076224</b>		<b>40</b>								
Total Assessment Credits Claimed		<b>1076225</b>		<b>40</b>								
		<b>1076226</b>		<b>40</b>								
Type of Work Performed (Check one only)		<b>1076227</b>		<b>40</b>								
<input type="checkbox"/> Manual Work		<b>1076228</b>		<b>40</b>								
<input type="checkbox"/> Shaft Sinking Drifting or other Lateral Work		<b>1076229</b>		<b>40</b>								
<input type="checkbox"/> Mechanical equipment												
<input type="checkbox"/> Power Stripping other than Manual (maximum credit allowed - 100 days per claim)												
<input checked="" type="checkbox"/> Diamond or other Core drilling												
<input type="checkbox"/> Core Specimens												

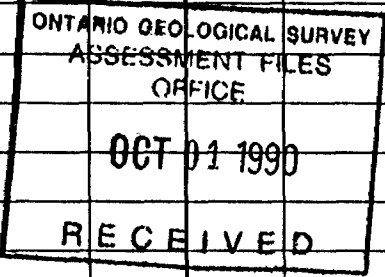

Dates when work was performed: From **Aug 11-90** To **Aug 13-90**  
 Total No. of Days Performed: **208**  
 Total No. of Days Claimed: **208**  
 Total No. of Days to be Claimed at Future Date: **33**

All the work was performed on Mining Claim(s): Indicate no. of days performed on each claim. * (See note No. 1 on reverse side)		Mining Claim	No. of Days	Mining Claim	No. of Days	Mining Claim	No. of Days	Mining Claim	No. of Days
		<b>1076226</b>	<b>208</b>						

Required information eg. type of equipment, Names, Addresses, etc. (See Table on reverse side)  
 If space below is insufficient, attach schedules with required information and location sketches

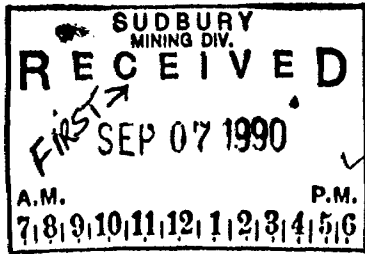

S/10.32

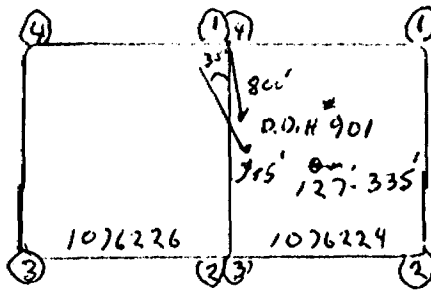

Please refer to Work Report W9007.00288 - using 32 days from banked credits.

complete Hole # 901  
 From 127' to 335'

208  
 32  
 total: 240.

Certification of Beneficial Interest \* (See Note No. 2 on reverse side)

I hereby certify that, at the time the work was performed, the claims covered in this report of work were recorded in the current recorded holder's name or held under a beneficial interest by the current recorded holder.  
 Date: **Aug 20-90**  
 Recorded Holder or Agent (Signature): **A. Leblanc**

Certification Verifying Report of Work

I hereby certify that I have a personal and intimate knowledge of the facts set forth in the Report of Work annexed hereto, having performed the work or witnessed same during and/or after its completion and the annexed report is true.

Name and Address of Person Certifying: **Albert Leblanc**  
 Box 44 Warren Ont. Telephone No.: **(705) 967-2960**  
 Date: **Aug 20-90**  
 Certified By (Signature): **A. Leblanc**

For Office Use Only

Work Assignments: **S. 1076226 (168) = 3727.2 Balance**

RECORDED  
 SEP 26 1990  
 Receipt # **K.S.**

Stamp: SUDBURY MINING DIV. RECEIVED SEP 26 1990 A.M. P.M. 7|8|9|10|11|12|1|2|3|4|5|6  
 11:00  
**K.S.**