



411 10NE0102 DAVIS-39-B1 DAVIS

010

Ministry of
Natural
ResourcesReport
of Work81-81
DAVIS TWP.
(M. 748)
The Mining ActInstructions - Supply required data on a separate form for each
type of work to be recorded (see table below).
For Geo-technical work use form no. 1362 "Report
of Work (Geological, Geophysical, Geochemical and
Expenditures)".

FILE S. 551442

Name and Postal Address of Recorded Holder John Brady 1227 Holland Rd. Sudbury, ON P3M3R1	Prospector's Licence No. C32203
--	---

Summary of Work Performance and Distribution of Credits

Total Work Days Cr. claimed 220	Mining Claim			Work Days Cr.	Mining Claim			Work Days Cr.
	Prefix	Number	Work Days Cr.		Prefix	Number	Work Days Cr.	
For Performance of the following work. (Check one only) <input type="checkbox"/> Manual Work <input type="checkbox"/> Shaft Sinking Drifting or other Lateral Work. <input checked="" type="checkbox"/> Compressed Air, other Power driven or mechanical equip. <input type="checkbox"/> Power Stripping <input type="checkbox"/> Diamond or other Core drilling <input type="checkbox"/> Land Survey	S	551442	733					
		551443	733					
		551866	733					

Required Information eg: type of equipment, Names, Addresses, etc. (See Table below)

Atlas Copco **BBM 45L** - gas plugger
C.I.L. - CILCO 11540 and Fopite 4540

John Brady 1227 Holland Rd. Sudbury, ONT P3M3R1
George VAN Lith 299 Elm St E. Sudbury, ONT.

WORK PERFORMED ON S. 551442 = 44 days + S. 551443 = 176 days

WORK ASSIGN. S. 551442 = 102.7, BAL. 3,897.3

RECEIVED
OCT 7 1981

RESIDENT GEOLOGIST
SUDBURY

Date of Report: Oct 15/81
Record Holder or Agent (Signature): [Signature]

Certification Verifying Report of Work

I hereby certify that I have a personal and intimate knowledge of the facts set forth in the Report of Work annexed hereto, having performed the work or witnessed same during and/or after its completion and the annexed report is true.

Name and Postal Address of Person Certifying
John Brady
1227 Holland Rd. Sudbury, ONT

Date Certified: Oct 24/81
Certified by (Signature): [Signature]

Table of Information/Attachments Required by the Mining Recorder

Type of Work	Specific Information per type	Other information (Common to 2 or more types)	Attachments
Manual Work	Nil	Names and addresses of men who performed manual work/operated equipment, together with dates and hours of employment.	Work Sketch: these are required to show the location and extent of work in relation to the nearest claim post.
Shaft Sinking, Drifting or other Lateral Work			
Compressed air, other power driven or mechanical equip.	Type of equipment	Names and addresses of owner or operator together with dates when drilling/stripping done.	
Power Stripping	Type of equipment and amount expended. Note: Proof of actual cost must be submitted within 30 days of recording.		
Diamond or other core drilling	Signed core log showing: footage, diameter of core, number and angles of holes.	Nil	Work Sketch (as above) in duplicate
Land Survey	Name and address of Ontario land surveyor.		Nil



Ministry of Natural Resources

Report of Work

81-82
DAVIS TWP.
(M. 748)
The Mining Act

FILE S. 551442

Instructions - Supply required data on a separate form for each type of work to be recorded (see table below). For Geo-technical work use form no. 1362 "Report of Work (Geological, Geophysical, Geochemical and Expenditures)".

Name and Postal Address of Recorded Holder John Brady 1227 Holland Rd. Sudbury, ONT P3A 3R1	Prospector's Licence No. C 322 03
--	---

Summary of Work Performance and Distribution of Credits

Total Work Days Cr. claimed 113	Mining Claim			Mining Claim			Mining Claim		
	Prefix	Number	Work Days Cr.	Prefix	Number	Work Days Cr.	Prefix	Number	Work Days Cr.
For Performance of the following work. (Check one only) <input checked="" type="checkbox"/> Manual Work <input type="checkbox"/> Shaft Sinking Drifting or other Lateral Work. <input type="checkbox"/> Compressed Air, other Power driven or mechanical equip. <input type="checkbox"/> Power Stripping <input type="checkbox"/> Diamond or other Core drilling <input type="checkbox"/> Land Survey	S	551442	39.3						
		551443	39.3						
		551866	39.3						

Required Information eg: type of equipment, Names, Addresses, etc. (See Table below)

John Brady - 1227 Holland Rd. Sudbury, ONT P3A 3R1

George VAN Lith - 299 Elm St. E. Sudbury, ONT.

- STRIPPING, trenching, sampling, ASSAYS, grid control line for ~~many~~ sampling

WORK PERFORMED ON S.551442=24 days + S.551443=94

WORK ASSIGN. S.551443=54.7, BAL. 3842.6

RECEIVED
OCT 7 1981
RESIDENT GEOLOGIST
SUDBURY

Date of Report: Sept 25/81
Recorded Holder or Agent (Signature): *[Signature]*

Certification Verifying Report of Work

I hereby certify that I have a personal and intimate knowledge of the facts set forth in the Report of Work annexed hereto, having performed the work or witnessed same during and/or after its completion and the annexed report is true.

Name and Postal Address of Person Certifying
John Brady
1227 Holland Rd. Sudbury ONT. P3A 3R1

Date Certified: **Sept 25/81**
Certified by (Signature): *[Signature]*

Table of Information/Attachments Required by the Mining Recorder

Type of Work	Specific Information per type	Other information (Common to 2 or more types)	Attachments
Manual Work	Nil	Names and addresses of men who performed manual work/operated equipment, together with dates and hours of employment.	Work Sketch: these are required to show the location and extent of work in relation to the nearest claim post.
Shaft Sinking, Drifting or other Lateral Work			
Compressed air, other power driven or mechanical equip.	Type of equipment	Names and addresses of owner or operator together with dates when drilling/stripping done.	Work Sketch (as above) in duplicate
Power Stripping	Type of equipment and amount expended. Note: Proof of actual cost must be submitted within 30 days of recording.		
Diamond or other core drilling	Signed core log showing: footage, diameter of core, number and angles of holes.	Nil	Nil
Land Survey	Name and address of Ontario land surveyor.		

Assessment work claims 551442, 551443, 551866

Record of Dates worked - Gas Plugger

Oct 1980

George Van Lith & John Brady.

Oct 17, 18, 19, 24 & 25

12 hours each/day = 40 days (plugger)

Nov. 1980

George Van Lith & John Brady

Nov 11, 15, 16, 22, 23, 29, 30

12 hours each/day = 48 days plugger.

June 1981

George Van Lith & John Brady

June 14, 20, 21, 27 & 28

12 hours each/day = 40 days plugger.

July 1981

George Van Lith & John Brady

July 18, 19, 25 & 26

12 hours each/day = 32 days plugger

J. Brady: July 14, 15, 16 & 17

12 hours each day = 16 days plugger.

August 1981

George Van Lith

Aug 14, 17, 18, 19, 20, 21

Aug 24, 25, 26, 27, 28

12 hours each day = 44 days plugger

220 days plugger.

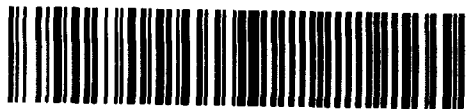

41110NE0102 DAVIS-39-B1 DAVIS

020

#81-101

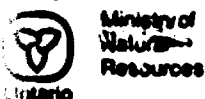

Report of Work

DAVIS Twp. (M. 748)
The Mining Act

Instructions - FILE S. 551867.
- Supply required data on a separate form for each type of work to be recorded (see table below).
- For Geo-technical work use form no. 1362 "Report of Work (Geological, Geophysical, Geochemical and Expenditures)".

Name and Postal Address of Recorded Holder John Brady 1227 Holland Rd. Sudbury	Prospector's Licence No. C32203
--	---

Summary of Work Performance and Distribution of Credits

Total Work Days Cr. claimed 204	Mining Claim			Work Days Cr.	Mining Claim			Work Days Cr.	Mining Claim			Work Days Cr.
	Prefix	Number			Prefix	Number			Prefix	Number		
or Performance of the following work. (Check one only) <input type="checkbox"/> Manual Work <input type="checkbox"/> Shaft Sinking Drifting or other Lateral Work. <input checked="" type="checkbox"/> Compressed Air, other Power driven or mechanical equip. <input type="checkbox"/> Power Stripping <input type="checkbox"/> Diamond or other Core drilling <input type="checkbox"/> Land Survey		551867		102								
		551893		102								
		551893										

RECEIVED
DEC 3 1981
RESIDENT GEOLOGIST

FILED
NOV 25 1981
11211213141516

Required Information eg: type of equipment, Names, Address, etc. (See Table below)

Atlas Copco gas pluggers BBH45L
John Brady 1227 Holland Rd Sudbury Ont.
George VAN LITH 5 Carleton St. Sudbury

Aug. 7, 8, 9, 15, 16, 22, 23, 29, 30, 31
- 12 hours each per day

Sept 4, 5, 6, 12, 13, 19 - 12 hours each per day

Sept. 10, 11, 21, 22, 23, 24 - 12 hours per day (George)

Oct. 10, 11, 12, 24 & 25 - 12 hours per day each

Oct 5, 6, 7 - 12 hours per day (George)

WORK PERFORMED ON CLAIM S. 551867 = 204 DAYS.

WORK ASSIGNMENT: } S. 551867 = 102, BAL. 3898	Date of Report NOV 20/81	Recorded Holder or Agent (Signature) J Brady
---	------------------------------------	--

Certification Verifying Report of Work

I hereby certify that I have a personal and intimate knowledge of the facts set forth in the Report of Work annexed hereto, having performed the work or witnessed same during and/or after its completion and the annexed report is true.

Name and Postal Address of Person Certifying John Brady 1227 Holland Rd Sudbury, Ont.	Date Certified NOV 20/81	Certified by (Signature) J Brady
---	------------------------------------	--

Table of Information/Attachments Required by the Mining Recorder

Type of Work	Specific Information per type	Other information (Common to 2 or more types)	Attachments
Manual Work	NII	Names and addresses of men who performed manual work / operated equipment, together with dates and hours of employment.	Work Sketch: these are required to show the location and extent of work in relation to the nearest claim post.
Shaft Sinking, Drifting or other Lateral Work			
Compressed air, other power driven or mechanical equip.	Type of equipment	Names and addresses of owner or operator together with dates when drilling/stripping done.	
Power Stripping	Type of equipment and amount expended. Note: Proof of actual cost must be submitted within 30 days of recording.		
Diamond or other core drilling	Signed core log showing; footage, diameter of core, number and angles of holes.		Work Sketch (as above) in duplicate
Land Survey	Name and address of Ontario land surveyor.	NII	NII



4110NE0102 DAVIS-39-B1 DAVIS

030

481-102

Ministry of
Natural
ResourcesReport
of WorkC DAVIS TWP.
(M. 748)
The Mining ActInstructions - Supply required data on a separate form for each
type of work to be recorded (see table below).
- For Geo-technical work use form no. 1362 "Report
of Work (Geological, Geophysical, Geochemical and
Expenditures)".

File S. 551867

Name and Postal Address of Recorded Holder John Brady	Prospector's Licence No. C 32203
1227 Holland Rd. Sudbury, ONT. P3A3R1	

Summary of Work Performance and Distribution of Credits

Total Work Days Cr. claimed 50	Mining Claim			Work			Mining Claim			Work		
	Prefix	Number	Days Cr.	Prefix	Number	Days Cr.	Prefix	Number	Days Cr.	Prefix	Number	Days Cr.
for Performance of the following work. (Check one only)		551867	15									
	<input checked="" type="checkbox"/> Manual Work	551893	15									
	<input type="checkbox"/> Shaft Sinking Drifting or other Lateral Work.	607451	20									
<input checked="" type="checkbox"/> Compressed Air, other Power driven or mechanical equip.												
<input type="checkbox"/> Power Stripping												
<input type="checkbox"/> Diamond or other Core drilling												
<input type="checkbox"/> Land Survey												

RECEIVED

DEC 3 1981

RESIDENT GEOLOGIST
SUDBURY

SEBULL
F. M. L. S.
Nov 26 1981
A.M. 718/9
M. 748

Required Information eg: type of equipment, Names, Addresses, etc. (See Table below)

~~Attache Copies 945 PLAGGER - 88N 45E~~
John Brady, 1227 Holland Rd., Sudbury, ONT., P3A3R1
George VAN LITH, 5 CARLETON ST., Sudbury

Aug 1, 2, 3, 4 - 12 hours each per day
Sept. 20, 25, 26, 27 - 12 hours each per day
Sept. 7, 8, 9 - 12 hours per day (George)
Oct 3, 4 - 12 hours each per day
Oct. 8, 9 - 12 hours per day (George)

WORK PERFORMED ON CLAIMS S. 551867 = 46 days &
S. 607451 = 4 days

WORK ASSIGN. } S. 551867 = 31, BAL. 3867. S. 607451 = 4 days

Date of Report NOV 20/81	Recorded Holder or Agent (Signature) JB Brady
------------------------------------	---

Certification Verifying Report of Work

I hereby certify that I have a personal and intimate knowledge of the facts set forth in the Report of Work annexed hereto, having performed the work or witnessed same during and/or after its completion and the annexed report is true.

Name and Postal Address of Person Certifying John Brady 1227 Holland Rd. Sudbury ONT.	Date Certified NOV 20/81	Certified by (Signature) JB Brady
---	------------------------------------	---

Table of Information/Attachments Required by the Mining Recorder

Type of Work	Specific information per type	Other information (Common to 2 or more types)	Attachments
Manual Work	Nil	Names and addresses of men who performed manual work/operated equipment, together with dates and hours of employment.	Work Sketch: these are required to show the location and extent of work in relation to the nearest claim post.
Shaft Sinking, Drifting or other Lateral Work			
Compressed air, other power driven or mechanical equip.	Type of equipment	Names and addresses of owner or operator together with dates when drilling/stripping done.	
Power Stripping	Type of equipment and amount expended. Note: Proof of actual cost must be submitted within 30 days of recording.		
Diamond or other core drilling	Signed core log showing; footage, diameter of core, number and angles of holes.		Work Sketch (as above) in duplicate
Land Survey	Name and address of Ontario land surveyor.	Nil	Nil



Assessment Work Claims 551442, 551443, 551866

Record of Dates worked - manual Work

NOV 1-10, 1980

George Van Lith - 10 days @ 12 hrs/day
Total 20 days manual

April 1981 - George Van Lith & John Brady

- April 12/81 - 12 hours each
- April 18/81 - 12 hours each
- " 19/81 "
- " 25/81 "
- " 26/81 "

Total 20 days manual

May 1981 - George Van Lith & John Brady

- May 2 & May 3 - both days 12 hours each
- May 9 & May 10 - both days 12 hours each
- May 16 & May 17 - " " 12 hours each
- May 23 & May 24 - " " 12 hours each
- May 25 - one day 12 hours each
- May 30 & May 31 - both days 12 hours each

Total 44 days manual

June 1981 - George Van Lith & John Brady

- June 6 & 7 - both days 12 hours each
- June 13 - 1 day 12 hours each

Total 62 days manual

July 1981 - George Van Lith & John Brady

- July 4, 5 & 6 - 3 days at 12 hours each = 12 days manual
- J. Brady - July 13/81 - 1 day at 12 hours = 2 days manual

August 1981 - George Van Lith

- Aug 10, 11, 12, 13 - @ 12 hrs each day = 8 days manual

Total 118 days manual

Kukaga-11
LANG

607451

551893

551867

old shaft
9' winn
site

Access Road

NIPISING
DIABASE
Ridge

ALTERED
DIABASE.

Ministry
Fuel wood
Lot

- gc = qtz veins
- qc = qtz carbonate
- dc = outcrop
- na = nipising diabase
- Stripping
- ▭ - trenching
- ⊙ = Sample & Assay taken
- Scale
- 1" = 330'

Zone Location & description

- Ⓐ 650' S.W of #1 post cl. 551867
Total Stripped - 20' x 6' x 3' deep
Trench - 18' x 4' x 5' deep
- Sulphides - 4-5%
- Ⓑ 700' S.W of #1 post cl 551867
Stripped 15' x 5' x 3' deep
Trench 12' x 4' x 4' deep
Py. 1%
- Ⓒ 350' NNW of #2 post cl 551867
Total Stripped 65' x 11' x 3' deep
Trench - 20' x 3' x 3' deep
Py. 1-2%

- Ⓓ 200' SSW of #1 post-cl 551867
Stripped 55' x 3' x 2'
- Ⓔ 350' BW of #1 post cl 551867
Stripped 20' x 3' x 2'

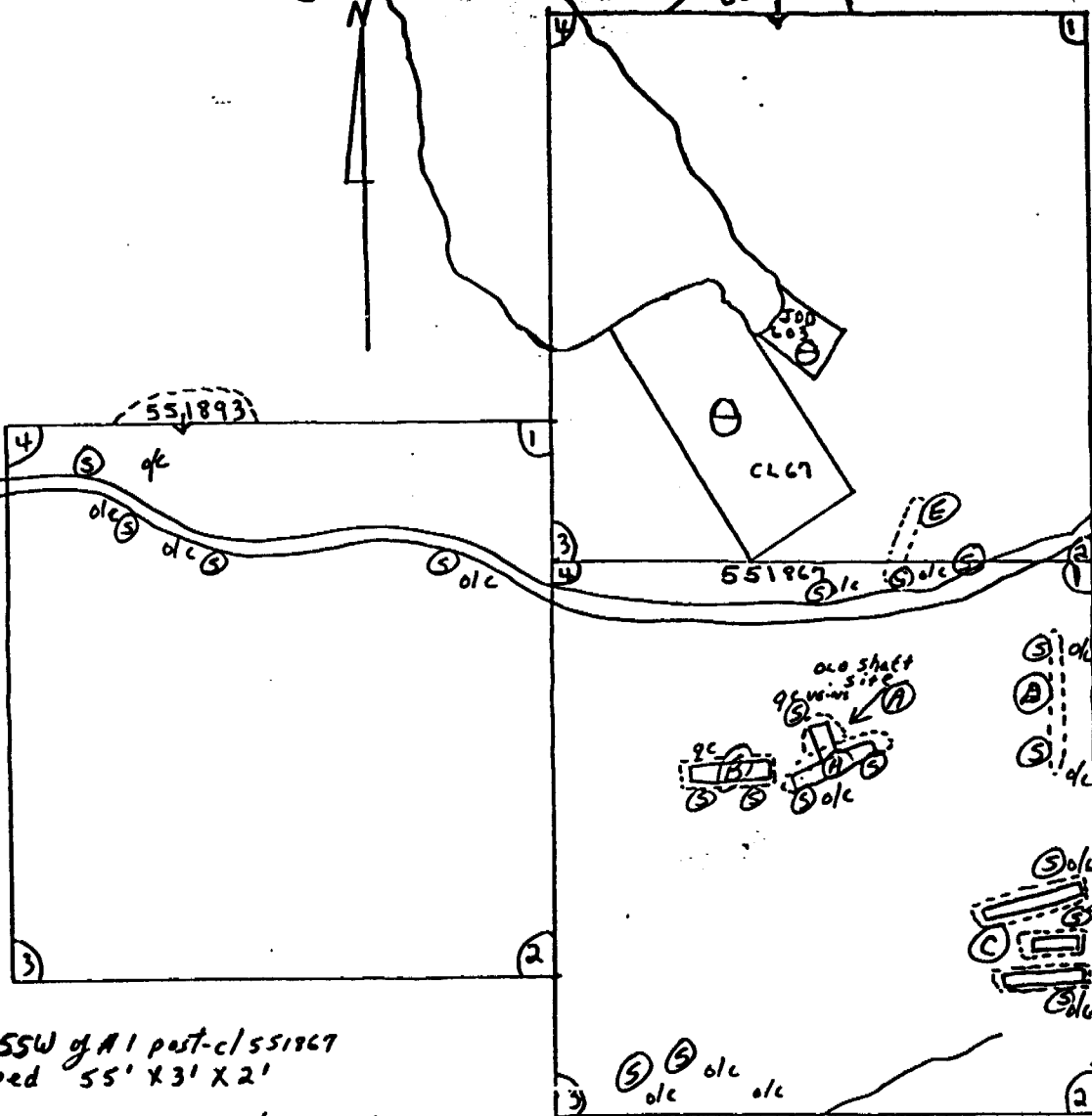

Scale: 1" = 330'

Legend: qz = qtz veins
qc = qtz carbonate
dc = outcrop
N.D. = Nipissing diabase

----- Stripping

▭ - trenching

⊙ = Sample & Assay taken

Scale
1" = 330'

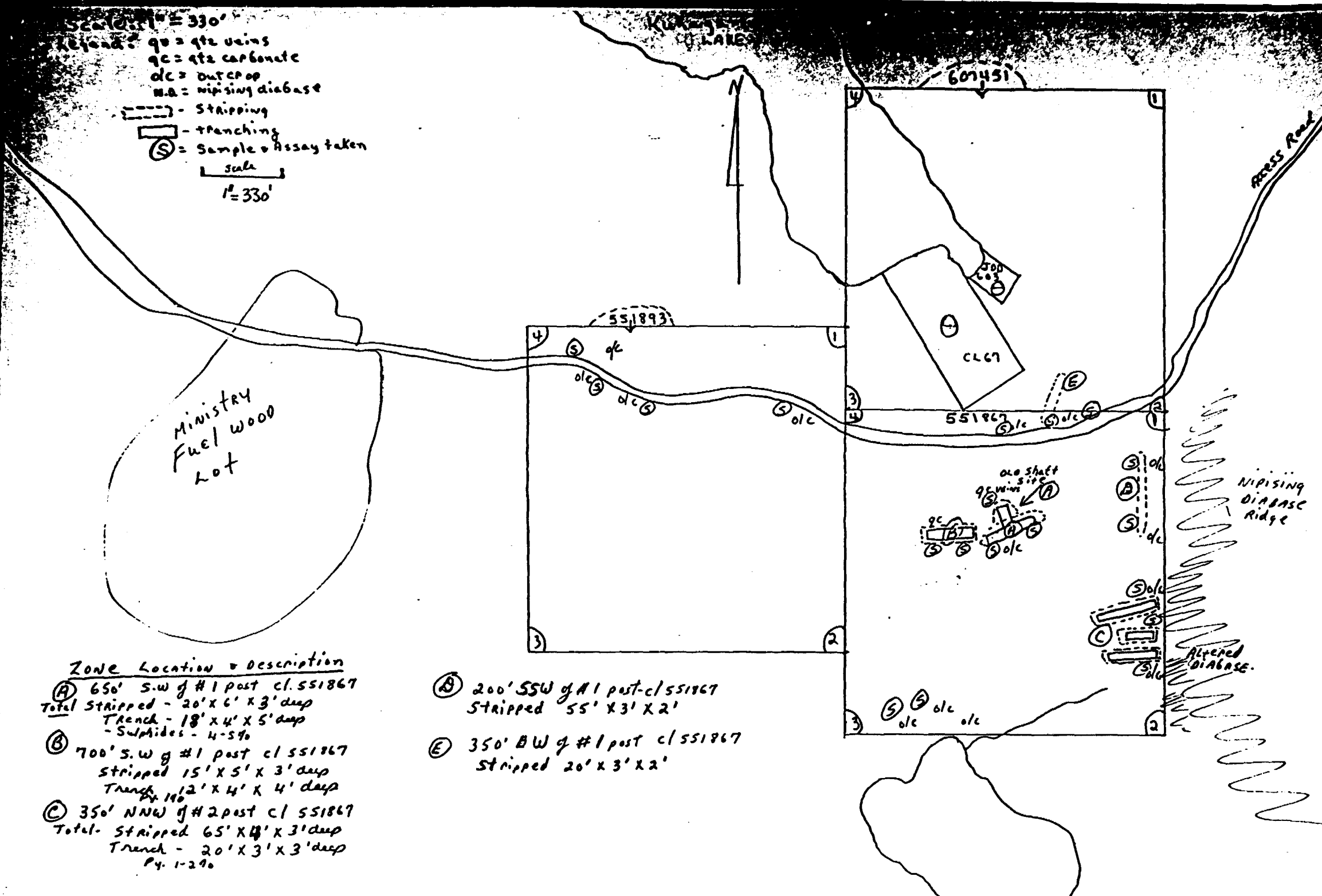

ZONE Location & Description

Ⓐ 650' S.W of #1 post cl 551867
Total Stripped - 20' x 6' x 3' deep
Trench - 18' x 4' x 5' deep
- Swathes - 4-5%

Ⓑ 700' S.W of #1 post cl 551867
Stripped 15' x 5' x 3' deep
Trench 12' x 4' x 4' deep
Py. 1%

Ⓒ 350' NNW of #2 post cl 551867
Total Stripped 65' x 14' x 3' deep
Trench - 20' x 3' x 3' deep
Py. 1-2%

Ⓓ 200' SSW of #1 post-cl 551867
Stripped 55' x 3' x 2'

Ⓔ 350' BW of #1 post cl 551867
Stripped 20' x 3' x 2'

KERR ADDISON MINES LIMITED

71 LORNE STREET SOUTH, SUDBURY, ONTARIO

TELEPHONE (705) 673-1335

MAILING ADDRESS: P.O. BOX 1375 SUDBURY, ONT.

P3E 5K4

September 23, 1981.

To whom it may concern:

Kerr Addison Mines Limited has assayed for gold a total of thirty-one (31) rock samples taken from John Brady's six claim group located in Davis township. The samples were prepared and analysed at Kerr Addison Mine Virginiatown, Ontario. Assaying was by complete fire assay method.

The value of the assaying and preparation is:

Preparation:	31 samples....	31x\$2.00=	\$ 62.00
Assay:	31 samples (Gold)...	31x\$7.50=	<u>232.50</u>
TOTAL-----			<u>\$294.50</u>

Preparation of this report as worked on subject claims.

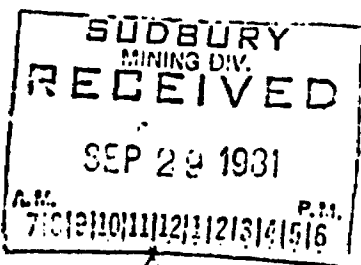

Doris W. Conatoble

Regional Geologist,
Kerr Addison Mines Limited.

South claims 19 prep charges @ 2.00 = 38.00
19 assays @ 7.50 = 142.50
180.50

Claims 551442
551443
551866

North claims 12 prep charges @ 2.00 = 24.00
12 assays @ 7.50 = 90.00
114.00

N/A

DAVIS TWP.

Scadding Twp. (M-1092)

*Davis Tp.
Buddy's 29 manual work, much spuy.
Aug. 11/82*

