

41110NE0129 2.16866 SCADDING

Incentives Office,
Mineral Development & Rehabilitation Branch,
Ministry of Northern Development & Mines,
5th Floor, Willet-Green-Miller Centre,
Sudbury, Ontario, P3E 6B5.

December 1, 1995

To whom it may concern.

Please find enclosed my Report OPAP 95-004, detailing
Diamond Drilling, Prospecting, Stripping and Assaying in
duplicate. A separate presentation has also been made for
assessment work purposes.

Trusting that all is in order.

Yours very truly, Robert J. Graham P.Eng (Mining).

R. J. Graham P. Eng.

979 Leask Avenue
North Bay, Ontario,
P1A 1V3
Tel. 705- 472- 1383.

OPAP File 95-004
Lat. 46*41'
Long 80*40'

FINAL REPORT OF WORK
1995 PROJECT, SCADDING TOWNSHIP.

SUBMITTED TO: INCENTIVES OFFICE,
5th FLOOR, WILLET-GREEN-MILLER CENTRE
933 RAMSEY LAKE ROAD, SUDBURY, ONTARIO,
P3E 6B5

R.J. Graham P.Eng. (Mining)
979 Leask Avenue,
North Bay, Ontario,
P1A 1V3
Tel. 705-472-1383

December 1, 1995

TABLE OF CONTENTS

	PAGE NO.
INTRODUCTION.....	1
LOCATION & ACCESS TO PROJECT AREA.....	2
REGIONAL GEOLOGY & EXPLORATION POTENTIAL..	3
GEOLOGY OF THE PROJECT AREA.....	4
PREVIOUS WORK ON PROJECT AREA.....	5
WORK & RESULTS IN 1995.....	7
CONCLUSIONS & RECOMMENDATIONS.....	9
OPAP FINAL SUBMISSION FORMS.....	10
REFERENCES.....	16

ADDENDUM

PROSPECTORS LICENCE .

TRAINING, PROSPECTING & RELATED EXPERIENCE .

OPAP APPROVAL LETTER & CERTIFICATE .

DRILL LOGS, SECTIONS, LOCATIONS, 95-1, 95-2, 95-3 .

ASSAY CERTIFICATE, SWASTIKA LABORATORIES .

DIAMOND DRILLING RECEIPT, A, J. MAC DONNELL .

CLAIM ABSTRACTS FOR THE 6 PERTINENT CLAIMS .

WORK PERMIT FROM THE M.N.R. .

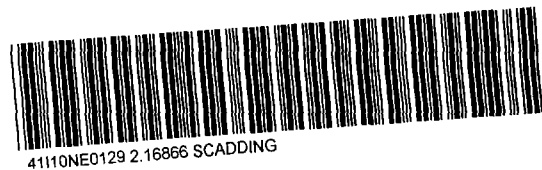

010C

INTRODUCTION

INTRIGUED BY DRESSLER'S "SUGGESTIONS FOR FURTHER EXPLORATION" IN OGS REPORT 213, 1982, P 118, REGARDING HIS IDEAS FOR GOLD EXPLORATION IN THE HURONIAN, THE UNDERSIGNED HAS CONDUCTED A VERY SUCCESSFUL PROSPECTING PROGRAM SINCE 1990 IN WEST-CENTRAL SCADDING TOWNSHIP.

THE WRITER HAS CARRIED OUT LINECUTTING, VLF EM-16, PROTON MAGNETOMETER, SELF POTENTIAL, GOLDSPEAR, PROSPECTING, MAPPING, BEEP-MAT SURVEYING, ALSO STRIPPING AND ROCK BLASTING OF ANOMALOUS AND MINERALIZED AREAS.

TO DATE, THIS WORK HAS RESULTED IN THE DISCOVERY OF A TURN-OF-THE-CENTURY, PRIMITIVE GRAVITY CONCENTRATOR ON THE RIVER BANK, ITS SOURCE OF FEED, (A 4 FOOT QUARTZ VEIN WITH VISIBLE GOLD), AND SEVERAL PREVIOUSLY DRIFT COVERED SULPHIDE BEARING GOLD SHOWINGS RETURNING GOLD ASSAYS TO 0.81 Oz PER TON.

THESE SHOWINGS ARE COINCIDENT WITH OXIDIZING-SULPHIDE SELF-POTENTIAL ANOMALIES WHICH ARE LARGELY OVERBURDEN-COVERED.

WITH FINANCIAL ASSISTANCE THROUGH OPAP, THE UNDERSIGNED PLANS TO FURTHER ASSESS THESE ANOMALOUS AREAS ON HIS SIX CLAIMS BY SAMPLING, ASSAYING, AND DIAMOND DRILLING, CONTINGENT ON A SUITABLE CONTRACT AGREEMENT. BASED ON FINDINGS TO DATE, AND TEMPERED BY HIS FORTY YEARS OF EXPLORATION AND MINING EXPERIENCE THE WRITER IS MOST OPTIMISTIC THAT FURTHER WORK WILL RESULT IN MORE GOLD DISCOVERIES WITH ECONOMIC POTENTIAL.

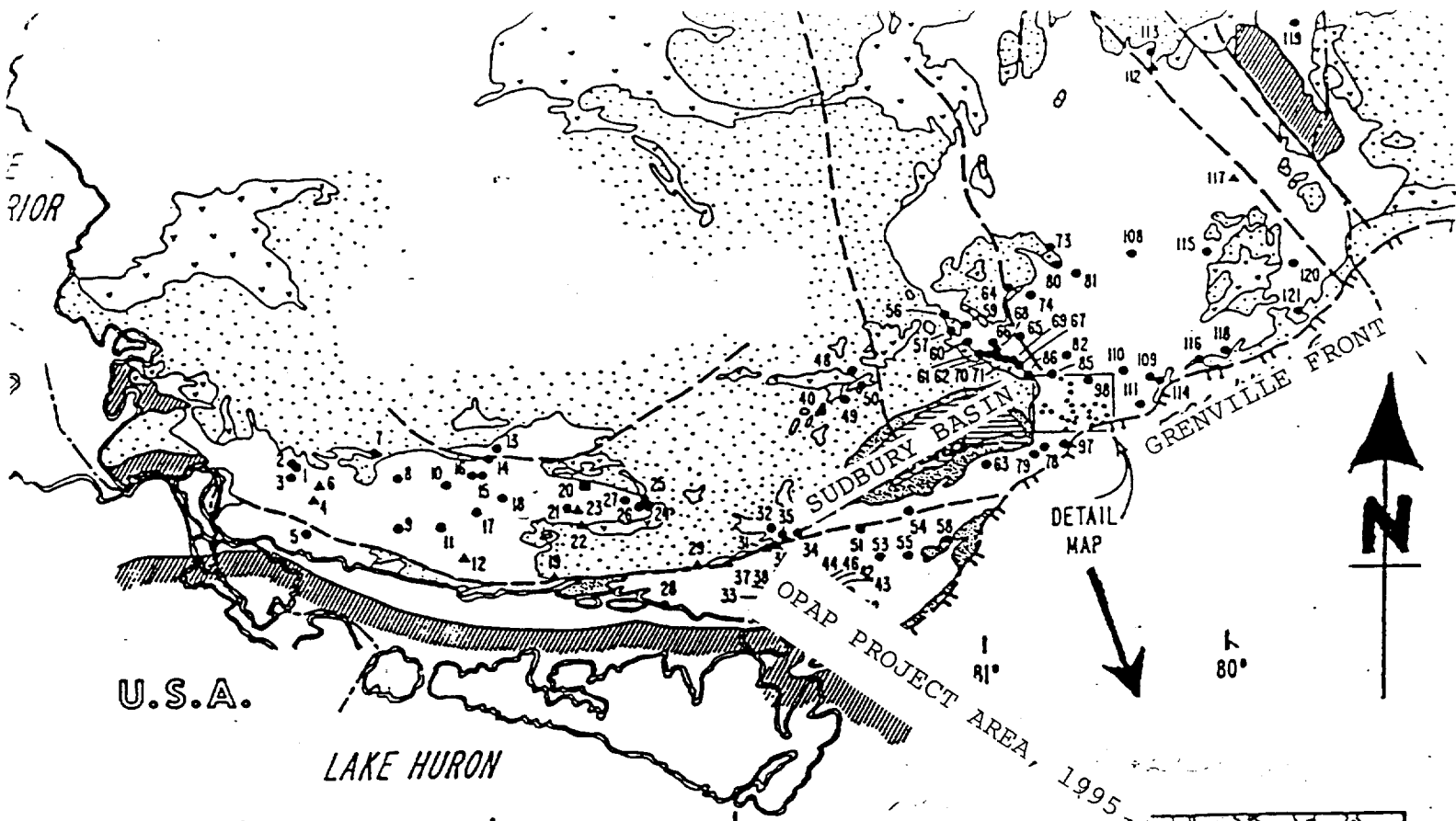

U.S.A.

LAKE HURON

84°

83°

82°

GRAHAM, MARCH 1, 1995

0 50 100

SCALE IN KILOMETRES

PALEOZOIC



APHEBIAN



FELSIC AND MAFIC INTRUSIVES

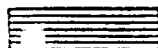

WHITEWATER GROUP METASEDIMENTS



HURONIAN SUPERGROUP METASEDIMENTS,
NIPISSING DIABASE

ARCHEAN

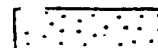

FELSIC PLUTONS AND MIGMATITES

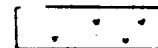

METAVOLCANIC ROCKS

MAJOR FAULTS

GRENVILLE FRONT

POLITICAL BOUNDARIES

MINERAL OCCURRENCES Au OR Au + U

- PROSPECT
- ▲ PAST PRODUCER
- ACTIVE MINE

MOSSMAN & HARRON 1983

ORIGIN & DISTRIBUTION OF GOLD
IN THE HURONIAN SUPERGROUP

1. Location of Au, Au-U occurrences in the Huronian Supergroup (for details see Table IV) (base map modified after Gordon, 197

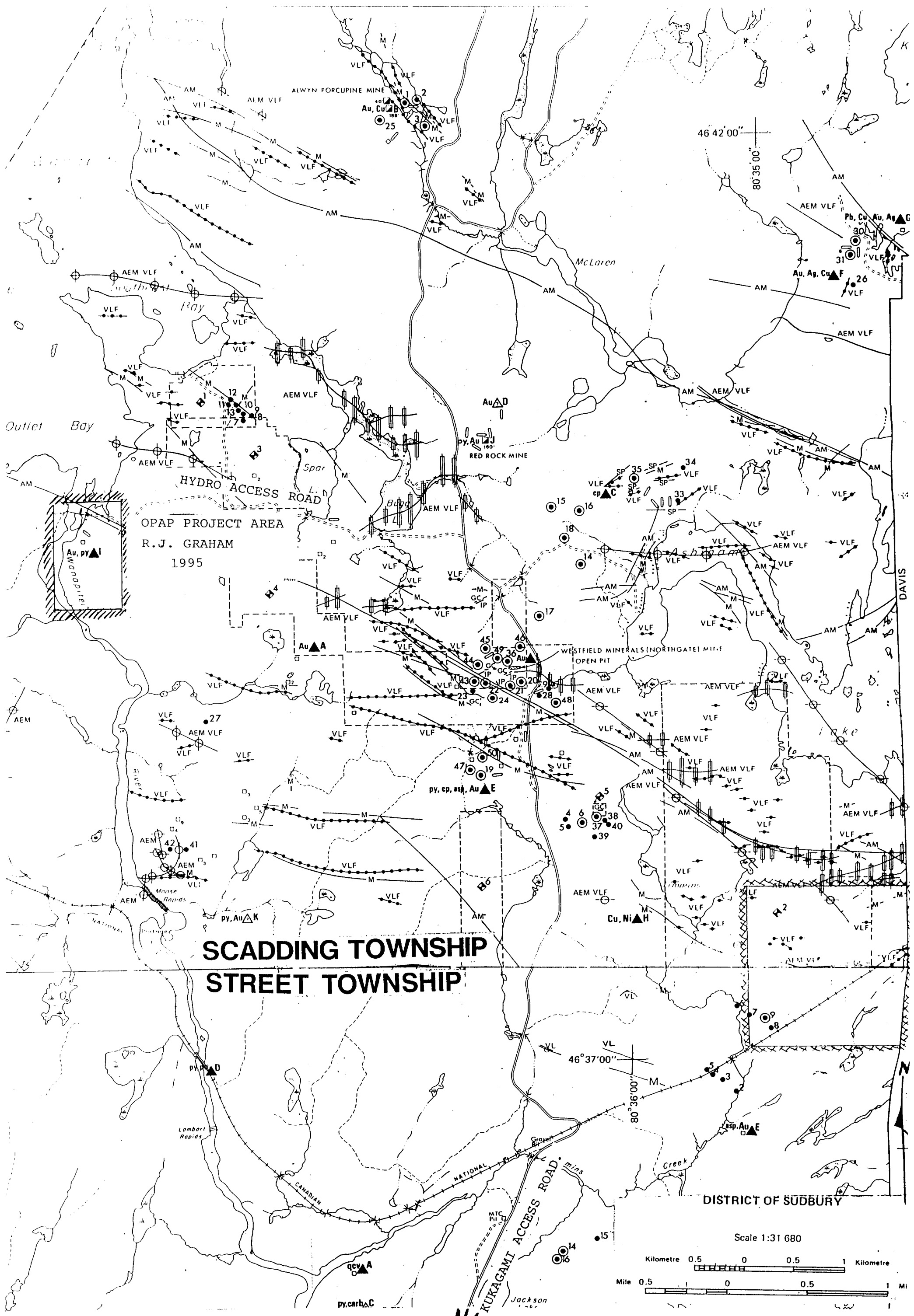

OPAP PROJECT AREA
R. J. GRAHAM
1995

SCADDING TOWNSHIP
STREET TOWNSHIP

DISTRICT OF SUDBURY

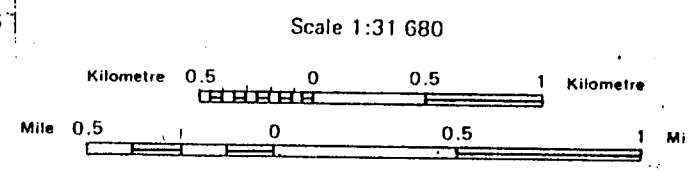

MARCH 1, 1995

TO HIGHWAY # 17

LOCATION AND ACCESS TO PROJECT AREA

THE PROJECT AREA FOR 1995 IS LOCATED IN WEST-CENTRAL SCADDING TOWNSHIP. IT COMPRISES A BLOCK OF SIX UNPATENTED CLAIMS HELD BY THE UNDERSIGNED AT THE OUTLET OF LAKE WANAPITEI. (SEE CLAIM MAP ATT.) ACCESS IS BY HIGHWAY #17 WEST FROM NORTH BAY TO THE VILLAGE OF AWREY SOME TWENTY-FIVE MILES EAST OF SUDBURY, WHERE THE KUKAGAMI GRAVEL ROAD RUNS NORTH PAST THE TRACKS TO A SMALLER GRAVEL ROAD WITH A LOCKED GATE, LEADING TO THE HYDRO CONTROL DAM AND THE CLAIMS.

LIST OF CLAIMS IN PROJECT

S 1179629, S 1084600, S 1084601, S 1084602, S 1084604, S 1084605.

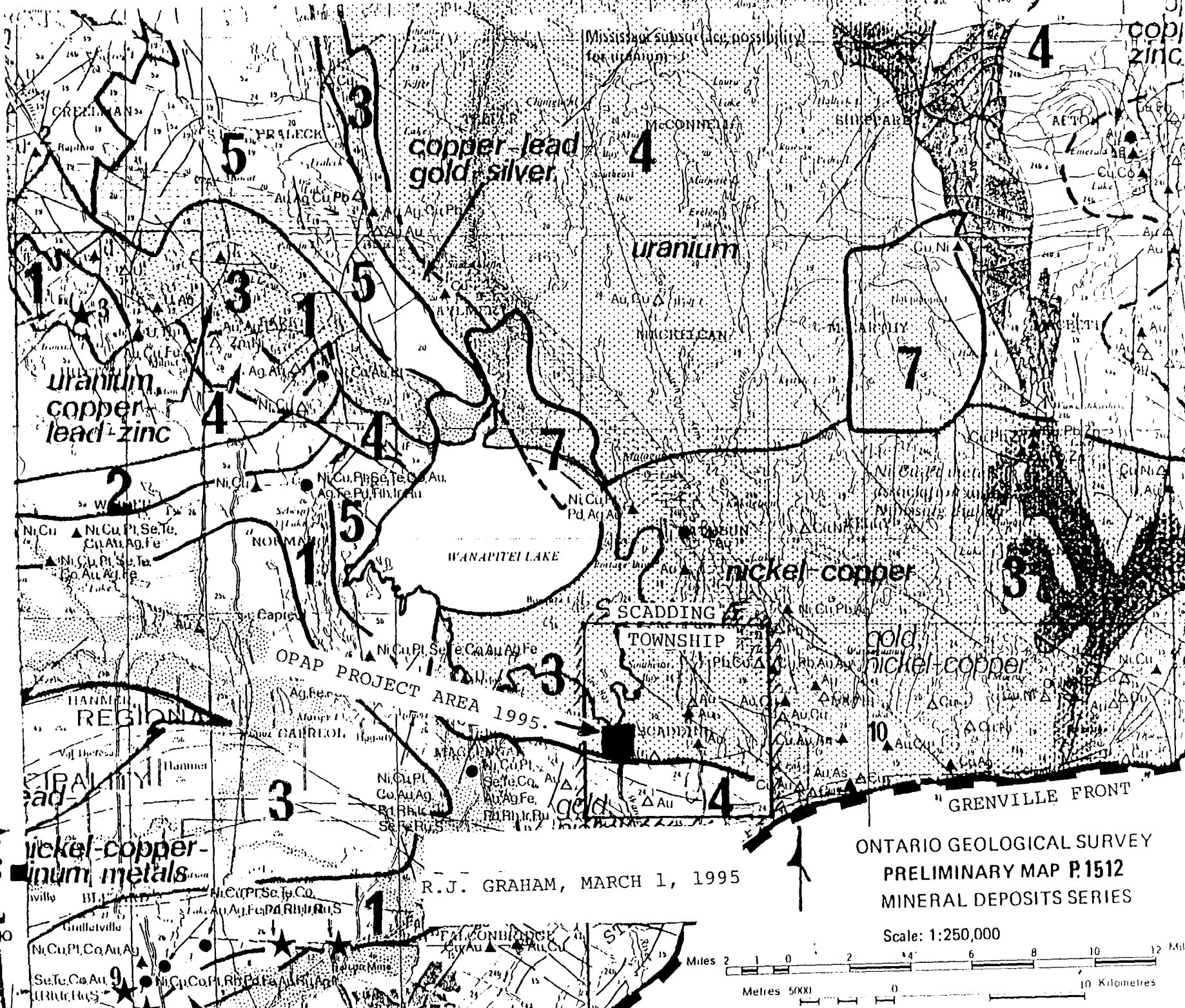

copper-lead-gold-silver

uranium

uranium-copper-lead-zinc

nickel-copper

gold-nickel-copper

nickel-copper-uranium metals

R.J. GRAHAM, MARCH 1, 1995

ONTARIO GEOLOGICAL SURVEY
 PRELIMINARY MAP P.1512
 MINERAL DEPOSITS SERIES

Scale: 1:250,000

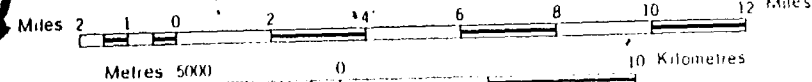

zinc

4

5

3

4

7

1

3

1

5

4

4

4

2

1

5

5

3

3

3

4

10

1

9

10

CREELMAN

FRISBECK

Mississippi subsurface possibility for uranium

McCONNELL

BLINDFARE

AETON

uranium-copper-lead-zinc

copper-lead-gold-silver

uranium

zinc

uranium-copper-lead-zinc

nickel-copper

gold-nickel-copper

nickel-copper-uranium metals

R.J. GRAHAM, MARCH 1, 1995

ONTARIO GEOLOGICAL SURVEY
 PRELIMINARY MAP P.1512
 MINERAL DEPOSITS SERIES

Scale: 1:250,000

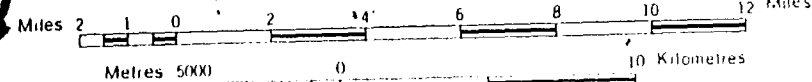

9

10

CREELMAN

FRISBECK

Mississippi subsurface possibility for uranium

McCONNELL

BLINDFARE

AETON

uranium-copper-lead-zinc

copper-lead-gold-silver

uranium

zinc

uranium-copper-lead-zinc

nickel-copper

gold-nickel-copper

nickel-copper-uranium metals

R.J. GRAHAM, MARCH 1, 1995

ONTARIO GEOLOGICAL SURVEY
 PRELIMINARY MAP P.1512
 MINERAL DEPOSITS SERIES

Scale: 1:250,000

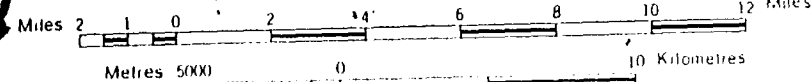

WANAPITEI LAKE

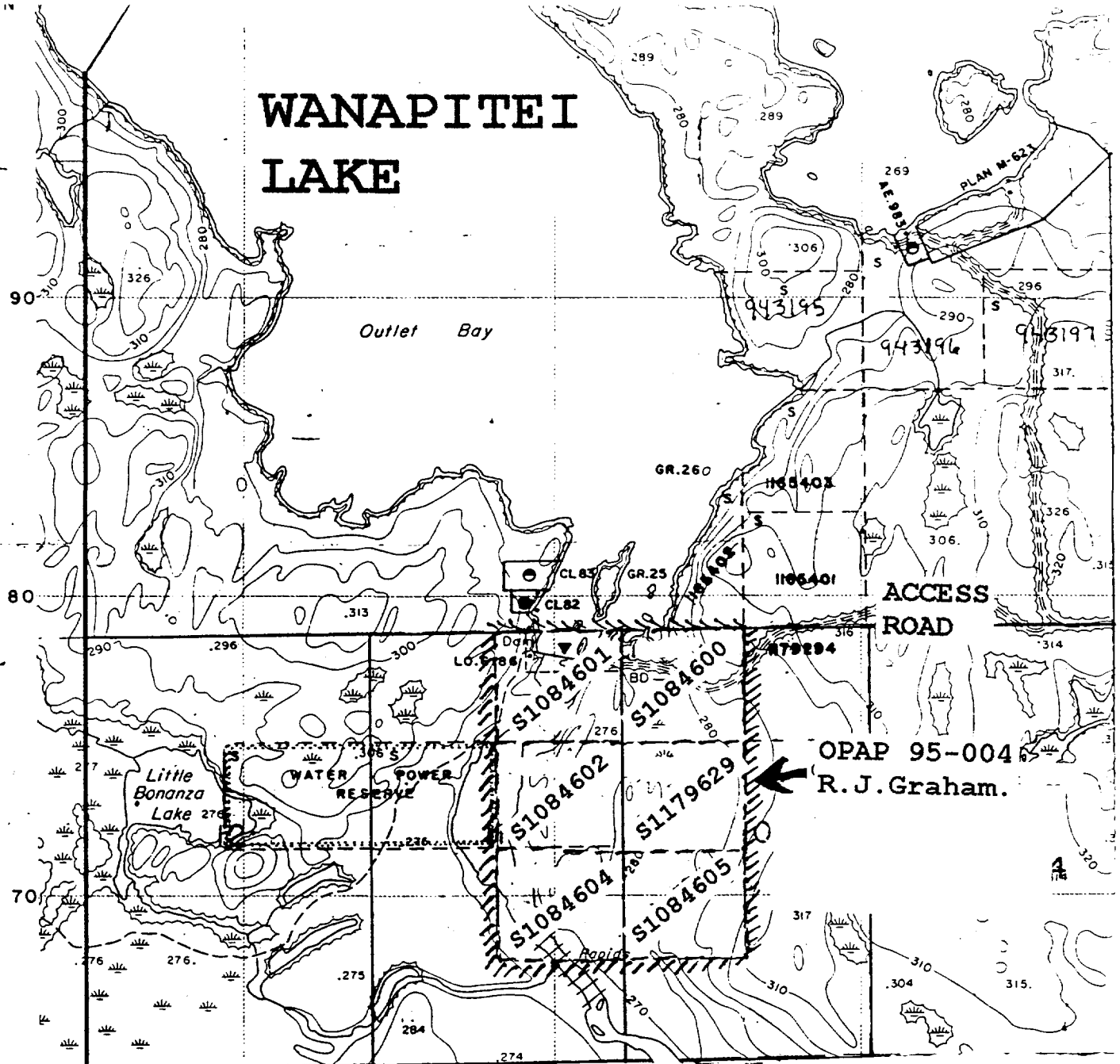

SCALE 1:20 000

**TOWNSHIP G3056
SCADDING**

**M.N.R. ADMINISTRATIVE DISTRICT
SUDBURY
MINING DIVISION**

1995 OPAP PROJECT AREA
ROBERT J. GRAHAM

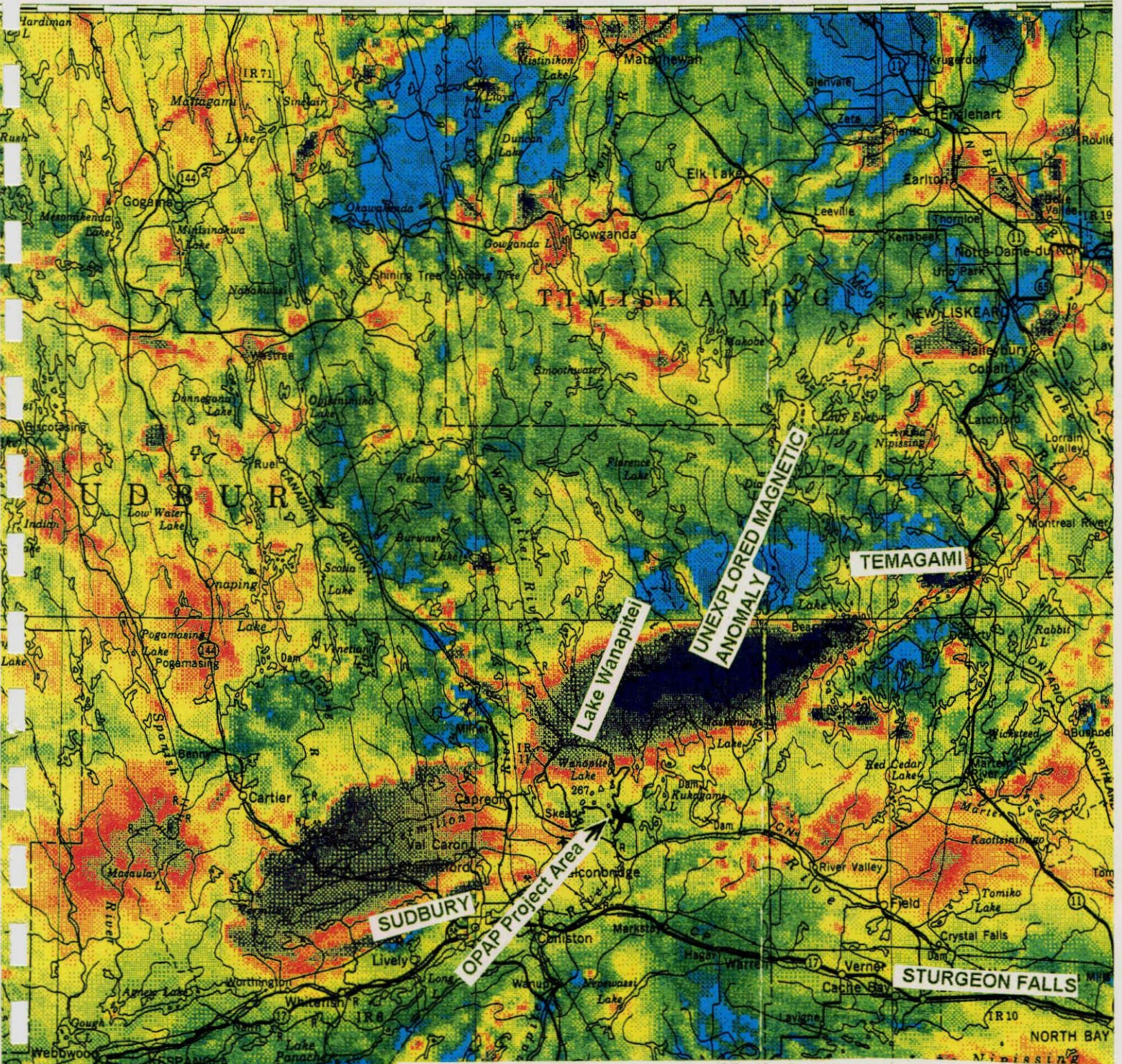

NL-16/17 - M

MAGNETIC ANOMALY MAP
 CARTE DES ANOMALIES MAGNÉTIQUES

SUDBURY

ONTARIO AND QUEBEC

ONTARIO ET QUÉBEC



Scale 1:1 000 000

Échelle: 1/1 000 000

kilometres 25 0 25 50 75 kilometres

miles 20 0 20 40 miles

REGIONAL GEOLOGY AND EXPLORATION POTENTIAL

AN EAST TRENDING BELT OF HURONIAN SEDIMENTS DERIVED FROM THE WEATHERING AND EROSION OF KEEWATIN VOLCANICS AND OTHER MINERALIZED ROCKS ARE INTRUDED BY NIPISSING DIABASE AS UNDULATING SILL-LIKE BODIES WITH LOCAL GRANOPHYRIC PHASES. SODA METASOMATISM IS EXTENSIVE AND THERE ARE NUMEROUS DIATREME BRECCIA ZONES WHICH HAVE CONCENTRATED MINERALS PRESENT IN THE HURONIAN AS RELIC BASE/PRECIOUS PALEOPLACERS. THE LAKE WANAPITEI METEOR IMPACT CRATER DOMINATES THE IMMEDIATE AREA AND IT IS SURROUNDED BY CHARACTERISTIC FRACTURES. TO THE WEST LIES THE SUDBURY NICKEL CAMP, WHILE TO THE NORTH EAST IS THE HUGE MAGNETIC ANOMALY IN THE BASEMENT VOLCANICS, COVERED BY THOUSANDS OF FEET OF HURONIAN SEDIMENTS. TO DATE, PRELIMINARY EXPLORATION BY DEEP DRILLING HAS NOT LOCATED THE SOURCE OF THIS INTRIGUING ANOMALY WHICH IS SIMILAR TO THAT OVER THE KNOWN SUDBURY MINING AREA. THE DIATREME BRECCIAS ARE OFTEN CEMENTED BY A NETWORK OF MINERALIZED VUGGY QUARTZ, LOCALLY WITH SIGNIFICANT GOLD VALUES. MINE PRODUCTION AT THE GROUNDSTAR PROPERTY IN DAVIS TOWNSHIP WAS 10,600 OZ GOLD AND 990,000 LBS OF COPPER FROM 63,000 TONS. THE SCADDING GOLD MINE IMMEDIATELY TO THE SOUTHEAST OF THE UNDERSIGNED'S OPAP PROJECT AREA PRODUCED 15,300 OZ OF GOLD FROM 108,700 TONS OF ORE. THESE FACTS, TOGETHER WITH THE GOLD SHOWINGS FOUND BY THE WRITER DURING OPAP WORK SUGGEST THAT OTHER GOLD DEPOSITS REMAIN TO BE DISCOVERED IN THE HURONIAN UNDER THE EXTENSIVE BUT SHALLOW OVERBURDEN COVER. WITH THE NECESSARY INFRASTRUCTURES AND SKILLED LABOUR AVAILABLE THIS MAKES THE PROJECT AN INTRIGUING EXPLORATION TARGET.

GEOLOGY OF THE PROJECT AREA

THE AREA IS EXTENSIVELY COVERED WITH PEAT AND MUCK OVERLYING A SANDY OUTWASH FROM TORRENTIAL GLACIAL MELTWATER POURING FROM THE EAST INTO LAKE WANAPITEI, PRECLUDING DETAILED GEOLOGICAL INTERPRETATION. RELIEF RANGES TO THIRTY FEET, AND SPARSE OUTCROPS CONSIST OF BRUCE CONGLOMERATE AND GREWACKE, ESPANOLA FORMATION CALCAREOUS MUDSTONES AND GREWACKE INTRUDED BY NIPISSING DIABASE. THE NIPISSING DIABASE COMPRISES UNDULATING SILLS SUBDIVIDED INTO A NUMBER OF PHASES RELATED TO THE CONFIGURATION OF THE INTRUSION. ARCHES TEND TO HAVE A HIGHER PERCENTAGE OF SALIC VARIETIES THAN BASINS, AND GRANOPHYRIC, PEGMATOIDAL AND APLITIC TYPES ARE PRESENT. THE BRECCIATED AND PYRITIC HURONIAN SEDIMENTS WHICH ARE THE LOCUS FOR EXTENSIVE QUARTZ VEINS AND STOCKWORKS, TOGETHER WITH CLOSELY ASSOCIATED INTENSE SODA-METASOMATISM ARE INTERPRETED BY THE UNDERSIGNED TO BE POTENTIAL TRAPS FOR GOLD AND BASE METALS, POSSIBLY RELATED TO DIATREME ACTIVITY. RESULTS OF THE WORK TO DATE INCLUDING THE WIDESPREAD GOLD VALUES GIVES CREDENCE TO THIS IDEA.

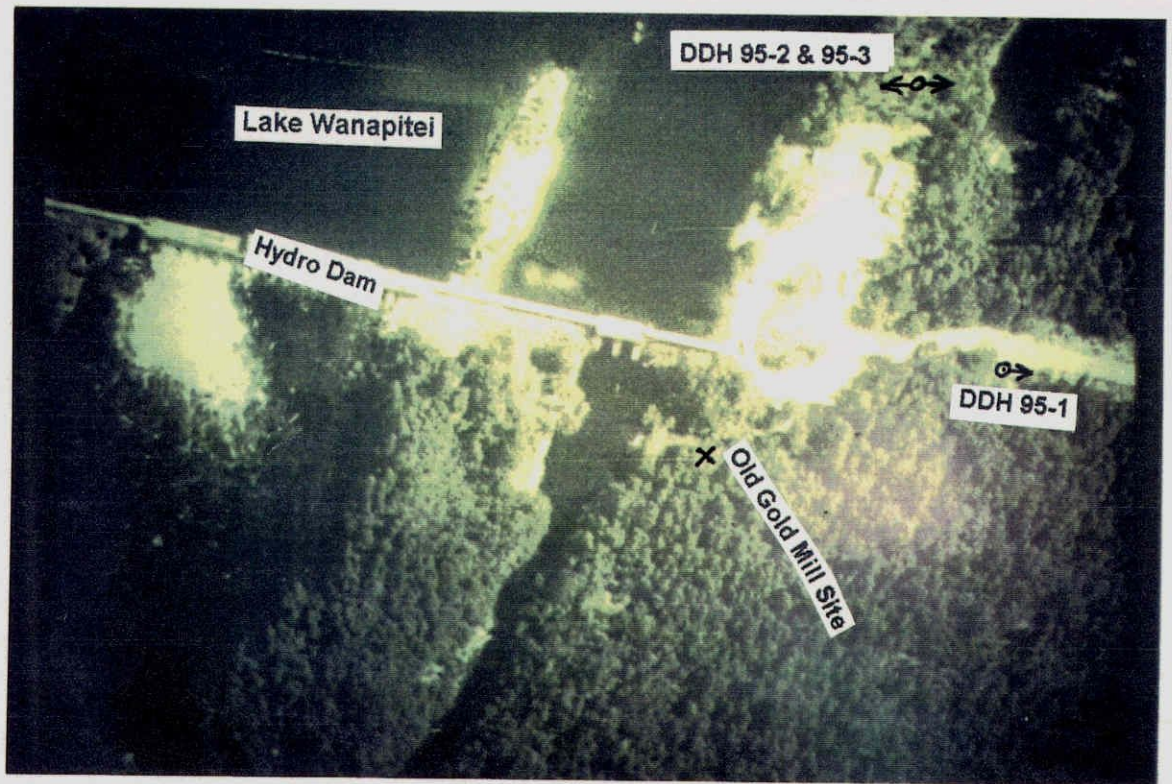

Site Of Old Gold Mill Near Dam.

PREVIOUS WORK ON PROJECT AREA

EARLY PROSPECTING DURING TURN-OF -THE-CENTURY LOGGING PROBABLY COVERED THE PROJECT AREA, AND SEVERAL GOLD DISCOVERIES WERE MADE IN THIS TOWNSHIP, FURTHER TO THE EAST (REDROCK, SUDORE, HUARD,ALWYN, AND THE ORIGINAL GOLD SHOWING WHICH FINALLY RESULTED IN THE SCADDING GOLD MINE, WHICH PRODUCED 15,300 Oz OF GOLD FROM 108,700 TONS OF ORE DURING THE 1980's.) LITTLE WAS DONE ON THE PRESENT PROJECT AREA BECAUSE OF THE WIDESPREAD DRIFT COVER UNTIL A GROUP OF PROSPECTORS INCLUDING "A. POTVIN" DISCOVERED A 7' WIDE QUARTZ VEIN CARRYING SPECTACULAR COARSE GOLD. A 3' BALLMILL AND A SHAKING TABLE TREATED THE ORE WHICH WAS HAULED 1000' IN A HORSE-DRAWN SLOOP. THERE ARE NO RECORDS OF PRODUCTION, BUT A 200 TON STOCKPILE WAS FOUND BY THE UNDERSIGNED IN 1990. THE REMAINS OF THE MILL, AND THE RICH QUARTZ VEIN LIE ON CLAIM 1084601, PART OF THE CLAIMBLOCK OWNED BY THE UNDERSIGNED. IT IS BELIEVED THAT THIS WORK WAS DONE DURING THE "DIRTY THIRTIES". NO WORK WAS CARRIED OUT ON THE PROJECT AREA UNTIL 1981, WHEN BILL KARVINEN AND DAN INNES DID SOME GENERAL MAPPING FOR A SYNDICATE OF "JUNIORS", SEAFORTH MINES, CORPORATE OIL AND GAS CO. LTD., GOSSAN RESOURCES LTD, AND C.D. HUSTON. WHEN THE CLAIMS WERE DROPPED, THE WRITER STAKED THEM. IN 1990 WITH OPAP 90-504, THE UNDERSIGNED DID PROSPECTING, SAMPLING, ASSAYING FOR GOLD, AND FLOAT TRACING USING AN ELECTRONIC GOLDSPEAR. FOUR NEW GOLD SHOWINGS WERE FOUND, WITH ASSAYS TO 0.46 Oz GOLD PER TON. IN 1992, WITH OPAP 92-001 DID LINECUTTING, SELF-POTENTIAL, PROTON MAGNETOMETER, VLF EM-16, AND GOLDSPEAR SURVEYS. FIFTEEN STRONG OXIDIZING SULPHIDE SELF-POTENTIAL ANOMALIES WERE DISCOVERED, AND SEVERAL ELECTRICAL CONDUCTORS ALSO.

IN 1993, WITH OPAP93-001, THE UNDERSIGNED DID BEEP-MAT SURVEYING (NO ANOMALIES), PROSPECTING, AND ROCK TRENCHING ON SELF-POTENTIAL ANOMALIES, EXPOSING WIDE ZONES OF GOLD-BEARING (FROM PANNING) QUARTZ VEINS AND STOCKWORKS CARRYING APPRECIABLE PYRITE, THE SOURCE OF THE S.P. ANOMALIES.

FURTHER WORK IS OBVIOUSLY WARRANTED TO FURTHER EXPLORE THESE GOLD-BEARING ZONES.

WORK AND RESULTS IN 1995

DURING THE PERIOD JUNE 20-OCTOBER 9, 1995, (SEE DAILY REPORTS) THE UNDERSIGNED CARRIED OUT 200 FEET OF DIAMOND DRILLING IN 3 HOLES (CONTRACTOR) AND 60 DAYS OF PROSPECTING AND SAMPLING AS SHOWN BY THE ATTACHED DRILL LOGS, SECTIONS, PLANS AND ASSAY CERTIFICATE ON THE 6 CLAIMS HELD BY THE UNDERSIGNED IN SCADDING TOWNSHIP. THE ONLY DRILL AVAILABLE WAS A SMALL MACHINE, PRODUCING 1" CORE.

THE INITIAL TEST OF A GOLD-BEARING SHOWING BY THE ROAD NEAR THE DAM (SEE PLAN) WAS FRUSTRATED BY NUMEROUS DRILL BREAKDOWNS, AND THE INABILITY TO PENETRATE THE EXTREMELY HARD, HIGHLY SILICEOUS AND SODA-METASOMATIZED DIABASE, WHICH "POLISHED" THE DIAMOND BITS. HOLE 95-1 WAS ABANDONED AT ONLY 17 FEET, SHORT OF THE TARGET, (SEE LOG & SECTION ETC, ATTACHED). THE BALANCE OF THE CONTRACT WAS COMPLETED IN 95-2 & 95-3 FOR 183 FEET, TESTING FOR QUARTZ VEINS IN THE DIABASE JUST NORTH OF THE OLD GOLD MILL NEAR THE DAM. (SEE ILLUSTRATIONS) DETAILED LOGS ETC ARE ATTACHED.

RESULTS OF THE DRILLING WERE DISAPPOINTING BUT PLANS ARE UNDERWAY TO TRY AND OBTAIN A MORE POWERFUL DIAMOND DRILL IN 1996 TO FACILITATE DRILLING, AND PROPERLY TEST THIS PROPERTY. TRADITIONAL PROSPECTING WAS CARRIED OUT BETWEEN THE CUT LINES USING COMPASS AND STRING CHAIN CONCENTRATING ON THE SELF POTENTIAL ANOMALIES. SEVERAL NEW PYRITIC QUARTZ STRINGER ZONES WERE LOCATED (SEE PLAN) BUT ONLY ONE SIGNIFICANT ASSAY WAS RETURNED FROM A SELECTED "GRAB" SAMPLE



**Angus Macdonnell, Contractor, Setting Up
At DDH 95-1 . This Hole Was Abandoned
Short Of The Target Because Of Very Hard Rock.**

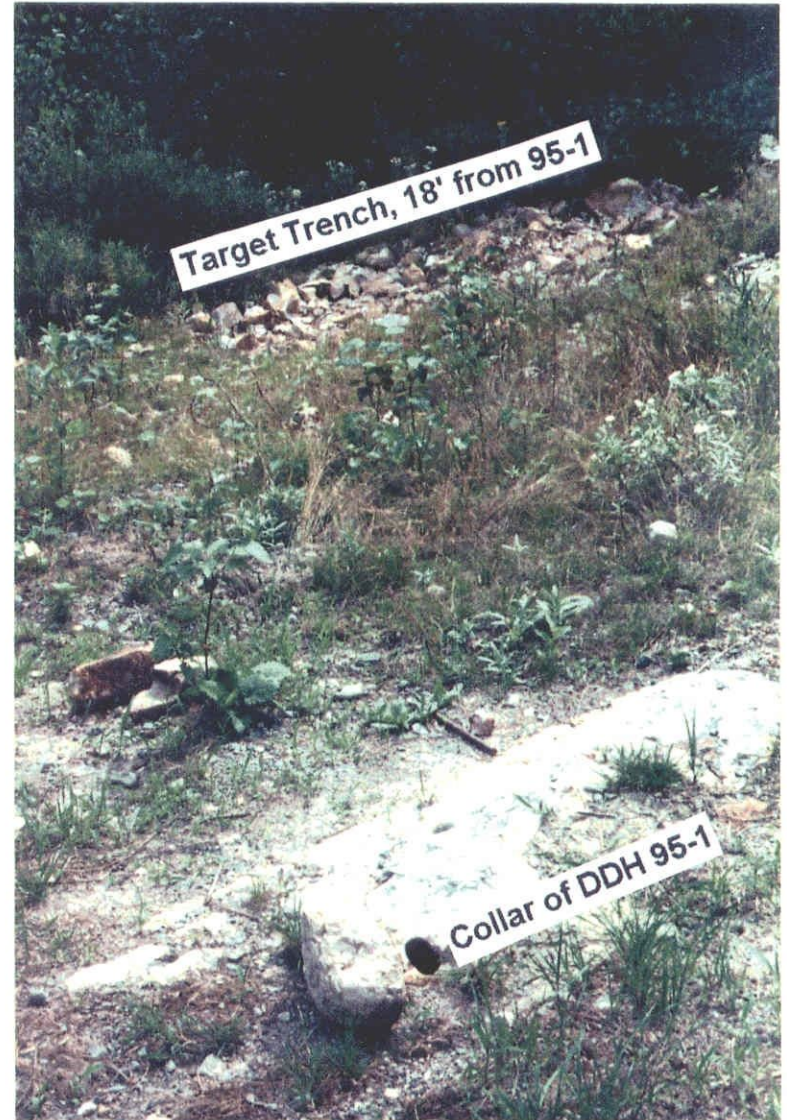

AT L0+50E, 8+50S WHICH AVERAGED 0.814 OZ GOLD PER TON (3 ASSAYS) FROM A RUSTY PYRITIC QUARTZ STOCKWORK ZONE WITH AN EXPOSED WIDTH OF 8 FEET. MORE WORK IS PLANNED HERE IN 1996. THE OTHER ROCK SAMPLES FAILED TO RETURN SIGNIFICANT RESULTS. THE LOCATIONS AND ASSAYS ARE SHOWN ON THE MAP AND ASSAY CERTIFICATE, ATTACHED.



Drill Site For 95-2 & 95-3, Just North Of Dam.

VIEW NORTH



Drill Core From OPAP 95-004 Program.



**Shallow Dipping Quartz Vein In Diabase
With "VG", Source Of Feed For Old Gold Mill.**

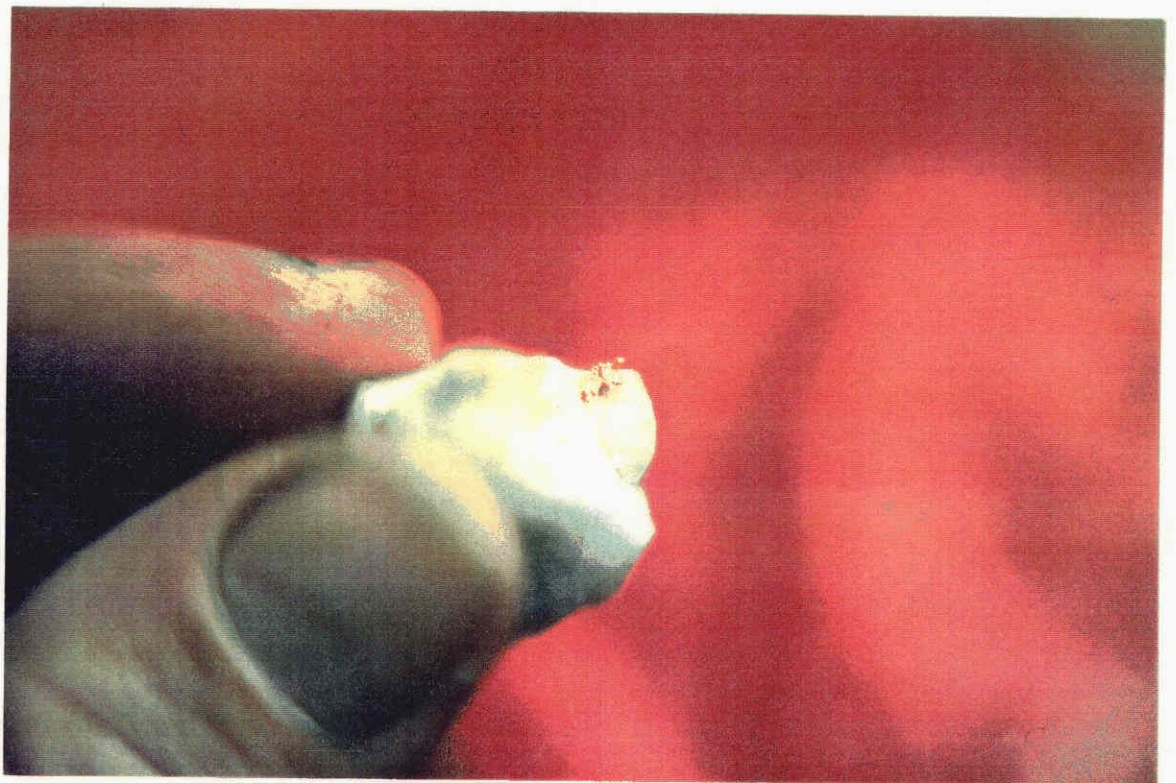

Coarse "V.G" From 4' Quartz Vein In Diabase.



**Typical Pyritic Quartz Veining
Coincident With S.P. Anomalies**



Intense Alteration Near Quartz Veins.

CONCLUSIONS AND RECOMMENDATIONS

THE FAVOURABLE GEOLOGY, GOLD VALUES AND THE LARGELY UNEXPLORED SELF-POTENTIAL ANOMALIES SUGGEST THAT THIS PROPERTY HAS EXCELLENT MERIT FOR HOSTING GOLD DEPOSITS OF ECONOMIC INTEREST.

TO THIS END, FURTHER EXPLORATION OF THE GOLD-BEARING PYRITIC QUARTZ VEIN STOCKWORKS IS WELL WARRANTED.

FUTURE PLANS FOR WORK INCLUDE SOIL GEOCHEMISTRY, GEOPHYSICS, TRENCHING AND DIAMOND DRILLING, USING A MORE POWERFUL MACHINE.



ONTARIO PROSPECTORS ASSISTANCE PROGRAM (OPAP) FINAL SUBMISSION FORM 1995

INSTRUCTIONS: Please read the guidebook before completing form Please type or print

Submit completed form and supporting documentation by January 31, 1996 (May 31, 1996 for winter program) to:
Incentives Office (Mining and Land Management Branch)
Ministry of Northern Development & Mines
5th Floor, 933 Ramsey Lake Rd., Sudbury, Ontario P3E 6B5

TO BE COMPLETED BY SUCCESSFUL GRANTEEES AFTER PROJECT COMPLETION AND ACCOMPANIED BY WRITTEN REPORTS, MAPS, ETC.

Applicant ROBERT J. GRAHAM Regular Project Winter Project
File Number 95-004

Proposed project area(s) (Twp. or claim map name, latitude and longitude) Completed?
1. SCADDING TWP; LAT. 46°40'; LONGE 80°40'. Yes No
2. _____ Yes No

Changes to proposed project(s) (if any) _____

List other co-owners of the property with OPAP grants that worked on project

NONE

I. WORK PERFORMED BY APPLICANT (Summary of Section IV)

No. days worked
by applicant
(that's only you)

1. Project #1 area/name SCADDING TOWNSHIP 6 CLAIM BLOCK

Traditional prospecting	No. of samples	<u>12 GOLD ASSAYS</u>	<u>55</u>
Geological surveys	Scale	<u>—</u>	<u>—</u>
Geophysical surveys	Type	<u>—</u> Miles/km <u>—</u>	<u>—</u>
Geochemical surveys	Type	<u>—</u> No. of samples <u>—</u>	<u>—</u>
Drilling	Type	<u>CORE, 1 INCH</u> Ft. <input checked="" type="checkbox"/> <u>200 FEET</u>	<u>—</u>
Stripping/Trenching <input checked="" type="checkbox"/>	Method	<u>BY GRUBHOE/SHOVEL.</u>	<u>5</u>
Other	Type	<u>—</u>	<u>—</u>
TOTAL			<u>60</u>

Form filled out by

Applicant Other (please specify) _____

Report prepared by

Applicant Other (please specify) _____

Technical Report Filed for Assessment Work

Yes No

I. WORK PERFORMED BY APPLICANT (Continued)

2. Project #2 area/name	<u>N/A</u>	No. days worked by applicant	
Traditional prospecting	No. of samples		
Geological surveys	Scale		<u>N/A</u>
Geophysical surveys	Type	Miles/km	
Geochemical surveys	Type	No. of samples	
Drilling	Type	Ft./m	
Stripping/Trenching	Method		
Other	Type		
		TOTAL	<u>65</u>
TOTAL DAYS (ALL PROJECTS)		A.	<u>65</u>

(Attach additional sheets for additional project areas as required)

II. EXPENDITURES (total of all projects) - Summary of I and III

1. Number of working days by applicant	<u>60 DAYS</u>		
(A) x \$100/day		\$	<u>6,000.00</u>
2. Number of report preparation days by applicant	<u>5 DAYS</u>		
x \$100/day		\$	<u>500.00</u>
3. Analyses/Assay costs	<u>BY SWASTIKA LABS, SWASTIKA ONT.</u>		
		\$	<u>196.88</u>
4. Equipment rentals/		\$	
		\$	
5. Consumable Supplies	<u>FLYDOPE</u>	<u>20.34</u>	\$ <u>20.34</u>
6. Contract services (state type)			
# of workers	<u>(2) DIAMOND DRILLING</u>	\$	
# of days worked	<u>30 DAYS</u>	\$	<u>3750.00</u>
		\$	
7. Travel (state method: road, air, etc.)			
	<u>ROAD, OWN TRUCK</u>	\$	
	<u>15,470 Km @ 0.30</u>	<u>4641</u>	\$ <u>4641.00</u>
		\$	
8. Food and Accommodation	<u>459.29</u>	\$	<u>459.29</u>
9. Other expenses (specify, e.g. typing, printing, shipping of supplies)			
	<u>PRINTING REPORT ETC</u>	\$ <u>69.41</u>	\$ <u>69.41</u>
	<u>SHIPPING SAMPLES</u>	\$ <u>13.75</u>	\$ <u>13.75</u>
10. Helpers	<u>KEYS FOR HYDRO GATE</u>	\$ <u>4.03</u>	\$ <u>4.03</u>
# of helpers	<u>CLAIM ABSTRACTS</u>	<u>6.61</u>	<u>6.61</u>
# of days worked	<u>PHOTO PROCESSING</u>	<u>7.91</u>	<u>7.91</u>
TOTAL EXPENDITURES		\$	<u>15,669.22</u>

IV. DAILY REPORTS (Summarize work activity in Section I)

Day	Project Area	Date	Work Performed
1	1 SCADDING	JUNE 20 '95	SPOTTING DRILLHOLES
2	1 "	21	PROSPECTING S.P. ANOMALY A
3	1 "	23	" " " "
4	1 "	26	" " " "
5	1 "	27	PROSPECTING S.P. ANOMALY B
6	1 "	29	" " " "
7	1 "	30	" " " "
8	1 "	JULY 4	" " " "
9	1 "	5	PROSPECTING S.P. ANOMALY C
10	1 "	6	" " " "
11	1 "	7	" " " "
12	1 "	11	" " " "
13	1 "	12	PROSPECTING S.P. ANOMALY D
14	1 "	13	STRIPPING " " "
15	1 "	14	PROSPECTING " " "
16	1 "	17	" " " "
17	1 "	18	PROSPECTING SP ANOMALY E
18	1 "	19	" " " "
19	1 "	21	" " " "
20	1 "	24	" " " "
21	1 "	25	PROSPECTING SP ANOMALY F
22	1 "	27	LOGGING CORE SAMPLING ETC.
23	1 "	31	PROSPECTING S.P. ANOMALY F
24	1 "	AUG 1	PROSPECTING SP ANOMALY G
25	1 "	2	" " " "
26	1 "	4	STRIPPING " " "
27	1 "	5	PROSPECTING " " "
28	1 "	7	PROSPECTING SP ANOMALY H
29	1 "	8	" " " "
30	1 "	9	" " " "
31	1 "	11	" " " "
32	1 "	14	PROSPECTING SP ANOMALY I
33	1 "	15	" " " "
34	1 "	17	" " " "
35	1 "	18	" " " "
36	1 "	21	PROSPECTING SP ANOMALY J.
37	1 "	22	" " " "
38	1 "	23	" " " "
39	1 "	25	STRIPPING " " "
40	1 "	29	PROSPECTING S.P. ANOMALY K
41	1 "	30	STRIPPING " " "

Attach additional sheets as required.

1V. DAILY REPORTS (CONTINUED)

Day	Project Area	Date	Work Performed
42	SCADDINE	AUG 31 95	PROSPECTING S.P. ANOMALY K
43	"	SEPT 2	" " " "
44	"	4	PROSPECTING S.P. ANOMALY L
45	"	6	" " " "
46	"	7	" " " "
47	"	11	" " " "
48	"	12	PROSPECTING S.P. ANOMALY M
49	"	14	" " " "
50	"	15	" " " "
51	"	17	" " " "
52	"	18	PROSPECTING S.P. ANOMALY N
53	"	20	" " " "
54	"	21	" " " "
55	"	22	" " " "
56	"	OCT 2	PROSPECTING S.P. ANOMALY O
57	"	3	" " " "
58	"	4	" " " "
59	"	5	STRIPPING " " "
60	"	9	PROSPECTING " " "
61	"	NOV 27	COMPILING REPORT
62	"	28	" " (5 DAYS)
63	"	29	" " (5 DAYS)
64	"	30	" " (5 DAYS)
65	"	DEC 1	" " (5 DAYS)

V. SIGNIFICANT RESULTS (please complete)

Project Area	New Showings and/or Anomalies	Commodity	Best Analyses
OPAP 95-004 SCADDING TWP.	1 SHOWING	GOLD	0.81 OZ PER TON.

VI. CLAIMS STAKED DURING/AFTER PROSPECTING ACTIVITY (please complete)

Project Area	Claim Numbers	Number of Claim Units
N/A	/	/

VII. OPTION AGREEMENTS RESULTING FROM OPAP PROJECT (please complete)

Optionee	Property/Claims	Dollar Value of Work Commitment
N/A	/	/

The Ministry of Northern Development and Mines may verify all statements related to and made herein this application.

1. I am the person named in the Final Submission Form under the Ontario Prospectors Assistance Program.
2. I am ordinarily a resident of Canada.
3. I have complied with all the requirements of the said program.
4. I understand that it is an offence under the Ontario Mineral Exploration Act, R.S.O. 1990, to make a false or misleading statement and that all statements and all other information submitted in support of the said application are true and correct.
5. I was not employed by the Mines and Minerals Division of the Ministry while in receipt of the OPAP grant.
6. I am aware that any other Provincial or Federal Government financial assistance received for said application will be deducted from the amount of incurred "Total Eligible Expenses".

It is an Offence under subsection 8(1)(A) of the Ontario Mineral Exploration Act, R.S.O. 1990 to knowingly furnish false or misleading information.

Personal information on this form is obtained under the authority of the Ontario Mineral Exploration Act, R.S.O. 1990, sections 2, 3 and 4 and the Ontario Prospectors Assistance Program Regulation, sections 4, 5 and 6. The financial and technical information will be used for the purpose of determining the eligibility of the applicant to

have a program designated for financial assistance and the amount of such assistance. Other information, such as statistical information about the individual projects will be used for the purpose of determining the overall effectiveness of the program. It may be disclosed for those purposes and I consent to its disclosure for such

purposes. Questions about this collection should be directed to Supervisor, Incentives Office, Mining and Land Management Branch, Ministry of Northern Development and Mines, 5th Floor, 933 Ramsey Lake Road, Sudbury, Ontario P3E 6B5, Toll free 1-800-265-0834.

Signature of Applicant *R. J. Graham* Date DECEMBER 1, 1995
 Name (print) ROBERT J. GRAHAM

REFERENCES

- 1995 CLAIM MAP, SCADDING TOWNSHIP
- 1993/92/90 OPAP REPORTS, R.J. GRAHAM (93-001,92-001,90-504).
- 1986 OGS GDIF 317.
- 1984 OGS MAP 2491 SCALE 1:50,000.
- 1983 MOSSMAN & HARRON "ORIGIN & DISTRIBUTION OF GOLD IN THE HURONIAN.
- 1983 OGS MAP 2603 EASTERN PART, SCALE 1: 50,000.
- 1982 OGS REPORT 213 & MAP 2451.
- 1981 OGS SUDBURY DATA SERIES MAPS P2448, P2444, P2445.
- 1980 TOPO MAP "CAPREOL" 41I/10, SCALE 1:50,000.
- 1980 OGS MAP P2228 SCALE 1"= 1/4 MILE.
- 1980 OGS MAP 2440 SCALE 1:1,600,000.
- 1979 OGS MINERAL DEPOSITS CIRCULAR 18 PART 2.
- 1978 TERRAIN DATA BASE MAP 5001, SCALE 1:100,000.
- 1977 AIR PHOTOS SCALE 1"= 1/4 MILE.
- 1977 OGS MAP 2393 EAST CENTRAL, SCALE 1"=16 MILES.
- 1974-1989 SELECTED REFERENCES, EXPLORATION & PRODUCTION OF GULF MINERALS, NORTHGATE, OROFINO, GROUNDSTAR, FILED IN SUDBURY.
- 1965 GSC AEROMAGNETIC MAP 1511G, SCALE 1"=1MILE.
- 1963 ODM REPORT NO 15 AND MAP 2037, SCALE 1"=1/2MILE.
- 1961 OGS REPORT NO 2, AND MAP 2999, SCALE 1"=1/2MILE.
- 1959 OGS MAP P53 SCALE 1"=1/4MILE.
- 1939 ODM REPORT, VOL. XLVII PART X AND MAP 48m, SCALE 1'= $\frac{1}{2}$ mile.

ADDENDUM FOLLOWS

PROSPECTORS LICENCE #A 39372

CLN 138589

ROBERT JAMES GRAHAM.

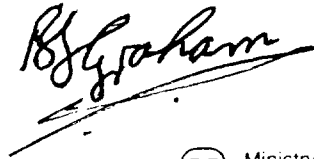

Ministry of
Northern Development
and Mines

Ministère du
Développement du Nord
et des Mines

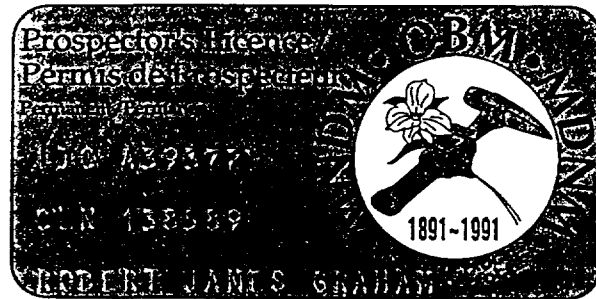

TRAINING, PROSPECTING, AND RELATED EXPERIENCE

The undersigned is a Consulting Geologist, and Registered Professional Mining Engineer of Ontario, with forty years of prospecting and exploration-related experience as follows.

1954 Graduated from the Camborne School of Metalliferous Mining, Cornwall, England. (Bsc. equivalent).

1954-57 Worked in Sudbury, Timmins, Red Lake mining camps as miner, engineer, assayer, and in gold exploration in Ontario, Quebec, and North-West Territories.

1958-80 Chief Geologist for Teck Corp. at their gold mines in Ontario and Quebec. Also managed exploration work coast-to-coast in Canada, and also in USA, and UK. Responsible for numerous ore discoveries at Pickle Crow Gold Mine, Lamaque Gold Mine, Copperfields Mine, and made a significant gold discovery in Quebec in the Bourlamaque Batholith, which became the Belmoral Gold Mine.

1981-Date Manager of own Exploration Company and Consulting Business, carrying out staking, linecutting, mapping, prospecting, geophysical surveying, geochemical surveying, gravity concentration of esker material in tracing gold micro-float, also trenching, bulk-sampling, diamond drill supervision, Qualifying Reports, Legal work as Expert Witness, Mining Litigation, Ontario and B.C. .

Exploration experience in UK., USA., Central America, Dominican Republic, Canada coast-to-coast.

OPAP Recipient in 1990, 1992, 1993 with several new gold discoveries, Scadding Township, near Sudbury.



Ontario

Ministry of
Northern Development
and Mines

Ministère du
Développement du Nord
et des Mines

Mineral Development Section
933 Ramsey Lake Rd., 5th Floor
Sudbury, Ontario
P3E 6B5

Tel. 1-800-265-0834
(705) 670-5823
Fax (705) 670-5803

May 12, 1995

Robert J. Graham
979 Leask Avenue
North Bay, Ontario
P1A 1V3

Dear Mr. Graham:

Re: OPAP File Number OP 95-004

I am pleased to inform you that your application for financial assistance under the Ontario Prospectors Assistance Program (OPAP) has been reviewed and approved in the amount of \$10,000.

Please quote the above file number in any future correspondence with the Incentives Office.

A Certificate of Initial Grant Approval for one half of this amount \$5,000 in accordance with the regulations is attached. The grant cheque for this amount will be forwarded to you directly. The balance of your OPAP grant will follow when your Final Submission Form and supporting documentation have been submitted to the ministry and approved.

I strongly recommend that you review the technical and financial reporting requirements as outlined in the OPAP booklet prior to forwarding your Final Submission Form.

PLEASE BE ADVISED THAT THE EVALUATION OF THE FINAL SUBMISSION FORM AND SUPPORTING DOCUMENTATION WILL BE BASED ON THE DOCUMENTATION SUBMITTED BY THE DEADLINE OF JANUARY 31, 1996.

Supporting documentation submitted after this date may not be considered. Thus, applicants must file a completed submission by that date to avoid any cutbacks in their final grant amounts. Failure to submit the required documentation by the deadline would require the reimbursement of the full amount of the initial grant payment.

The designation period for your program is April 1, 1995 to January 31, 1996. Only expenses incurred on your project during that period will qualify for OPAP funding.

Please note that according to the Regulations, if exploration work on a designated project is discontinued before the project is completed, you must notify this office in writing within thirty days of discontinuing the work. This provision is to allow any unused funds to be passed on to applicants who were initially unable to receive a grant as a result of the program's budget being fully allocated. Failure to notify this office would make you ineligible to apply for further incentives for a period of three years from the expiry of the designation of the project.

Also, please note that the reporting requirements for OPAP and assessment work may differ for some exploration activities. Therefore, reports submitted to OPAP may not be accepted for assessment credits and vice versa. Please ensure the reports submitted for OPAP meet OPAP requirements. Please forward Report of Work Forms directly to the appropriate Mining Recording Office. Geotechnical reports must still be forwarded to the Mining Lands Section to ensure timely approval of your assessment work.

If you have any questions pertaining to this matter, I will be pleased to discuss them with you.

I wish you every success with your project and look forward to reviewing your prospecting report at the conclusion of your field work.

Yours truly,

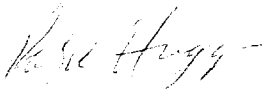

Ralph Huggins
Acting Supervisor
Incentives

Attachment



Ontario

Ministry of Northern Development and Mines

Ministère du Développement du Nord et des Mines

The Ontario Prospectors Assistance Program

Programme d'aide aux prospecteurs de l'Ontario

Certificate of Initial Grant Approval

Certificat d'allocation d'une subvention initiale

Grant Number / N° de subvention OPG 95-051
OPAP Registration No./ N° d'enregistrement au PAPO OP 95-004

Applicant - Name / Nom du demandeur **Robert J. Graham**

Street Name and Number / Adresse (rue et numéro) **979 Leask Avenue**

City, Town / Ville, Localité North Bay	Province Ontario	Postal Code / Code postal P1A 1V3
--	----------------------------	---

Period of designation is from

Year	Month	Day		Year	Month	Day
année	mois	jour	to	année	mois	jour
95	04	01	au	96	01	31

L'agrément porte sur la période du

Total proposed eligible exploration expenses to be incurred in Ontario that have been approved

\$10,000

Montant total des dépenses d'exploration admissibles projetées (devant être effectuées en Ontario) approuvées par le présent certificat

This is to certify that an initial grant of 50% based on the above proposed eligible expenses is payable to the applicant and that this payment of

\$5,000

Le présent certificat atteste qu'une subvention égale à 50% du montant des dépenses admissible projetées (indiqué ci-dessus) est payable au demandeur, et que le paiement de la somme de

is hereby approved. est approuvé.

#3298

Manager, Mineral Development Section / Chef, Section du développement minéralogique

[Signature]

Date **May 10, 1995**

Original - Applicant / Demandeur
0023(01/94)

Copy - Accounting Services
Copie - Services de comptabilité

Copy - File
Copie - Dossier

DIAMOND DRILL LOG

COMPANY R. J. GRAHAM

Page # 1 of 1

PROPERTY SCADDINLE TOWNSHIP

N. T. S. # _____

PURPOSE OF HOLE TO TEST FOLD SHOWING BY ROAD.

Start JUNE 23 1995

Hole 95-1

Az. 90°

Dip -60°

Finish JUNE 30 1995

Lat. SEE KEY MAP

Dep. _____

El. _____

Tests CORE DIAMETER 1" CLAIM #1084600

Length 17.0 Feet

Footage		Description	Sample No.	Assays.	
From	To				
0	17.0	Diabase highly altered, feldspathized, silicified, orange to pale grey. Very hard indeed (Polishes diamond drill bits). Scattered laminae to 2" quartz stringers at low to high angles. Traces of pyrrhotite and chalcopyrite in the diabase. Minor local traces of pyrite in the quartz stringers.		HOLE LOCATION 400'S 245'E POST #4 CLAIM S 1084600	
				(NB. CORE SPECIMENS AT 1, 10, 15, 17')	
				CORE LOGGED JULY 27 1995	
		1.6-3.2 irregular quartz veinlet, parallel to core axis. True width ± 2". Traces pyrite.	2902	FE 1.6	AN 0.001 08/ton
		End of hole 17.0 feet. (Stopped short of target as drill not able to penetrate the hard rock.) Hole should be deepened.		CORE 4 SPECIMENS STORED AT 979 LEASK AVE NORTH BAY ONT P1A1V3.	

DRILLED BY: A. MacDonnell

LOGGED BY: R. J. Graham

DDH 95-1
AZ. 90° AST.

CLAIM S1084600

Gold-Bearing Quartz
Stockwork in Altered Diabase (?)

BEDROCK
AT COLLAR
R. J. Graham
Sample
#2902

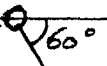

Highly Silicified, Altered,
Feldspathised Diabase (?)
orange to pale grey.
Local Pyrrhotite & Chalcopyrite.

(See Log For
Details)

17.0
Feet.
STOPPED
SHORT OF
TARGET.
(ROCK TOO HARD.)

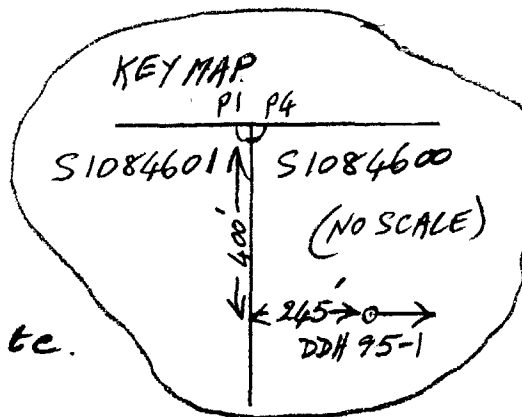

DECLINATION 8° W

Scale. 1:48 R. J. Graham
0 2 4 6 8 10
Feet.

OPAP 95-004 R. J. GRAHAM
SCADDING TOWNSHIP. ONT.

TRUE SECTION DDH 95-1
VIEW NORTH.

R. J. Graham.
1995

DIAMOND DRILL LOG

COMPANY R. J. GRAHAM

Page # 10/1

PROPERTY SCADDING TOWNSHIP

N. T. S. # 9

PURPOSE OF HOLE EXAMINING DIABASE FOR ALTERATION & VEINS.

Start 1995 Hole 95-2 Az. 90° Dip -60°

Finish 1995 Lat. SEE KEY MAP Dep. El.

Tests CORE DIAMETER 1" CLAIM # 1084601 Length 93 feet

Footage		Description	Sample No.	Assays.
From	To			
0	73.0	Diabase, not magnetic dark grey-green, finely porphyritic, with porphyritic texture. Local traces of pyrrhotite.		HOLE LOCATION 129'S, 69'W POST 1 CLAIM # 1084601
73.0	76.2	Dyke, mafic, dark grey, hard, aphanitic. Contacts sharp 80° 45° to core axis unmineralized, not magnetic.		CORE LOGGED JULY 27 1995
76.2	80.0	Diabase, as 0-73.0		
80.0	81.5	Diabase, highly altered, feldspathized, orange/grey blotchy, trace pyrite		CORE STORED AT 979 LEASK AVENUE NORTH BAY ONTARIO P1A 1V3 (ALSO CORE SPECIMENS)
81.5	84.0	Dyke, as 73-76.2, contacts sharp 60° to core axis		
84.0	93.0	Diabase - highly altered, feldspathized, orange local sericite and malachite, traces of pyrite.		
		86.0-88.0	2903	FE 2.0 AU NIL
		CORE SPECIMENS AT 1 10 90 30, 40, 50, 60, 70, 73, 80, 90'		

DRILLED BY: A. MACDONNELL

LOGGED BY: R. J. GRAHAM

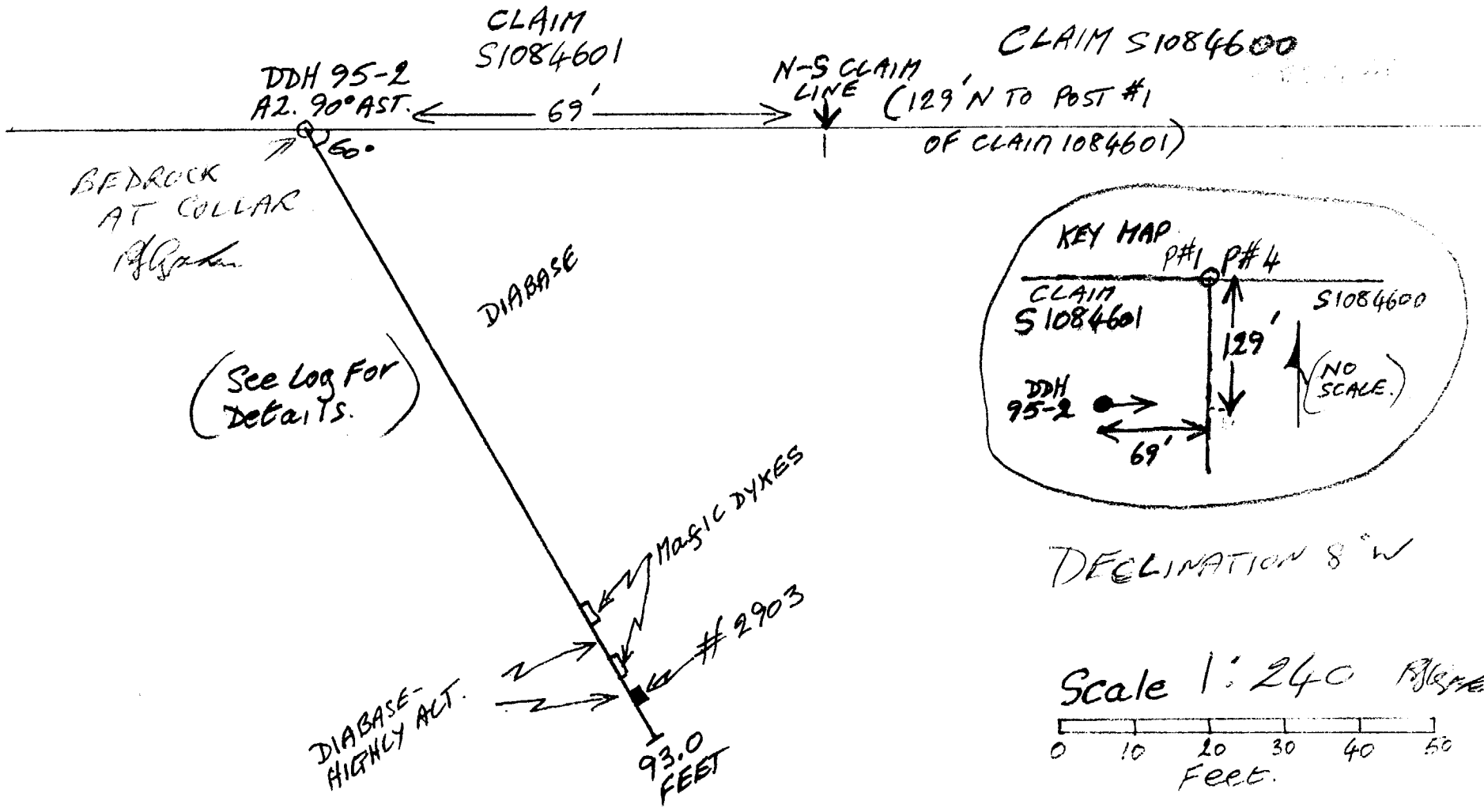

OPAP 95-004 R. J. GRAHAM
SCADDING TOWNSHIP. ONT.
TRUE SECTION DDH 95-2
VIEW NORTH

R. Graham
1995

DIAMOND DRILL LOG

COMPANY R. J. LEAHAM Page # 10/1
 PROPERTY SCADDINLE TOWNSHIP N. T. S. # _____
 PURPOSE OF HOLE EXAMINING DIABASE FOR ALTERATION & VEINS
 Start 1995 Hole 95-3 Az. 270° Dip -60°
 Finish 1995 Lat. SEE KEY MAP Dep. _____ El. _____
 Tests CORE DIAMETER 1" CLAIM # 1084601 Length 90 FE.

Footage		Description	Sample No.	Assays.	
From	To			FE	AK
0	90.0	Diabase, not magnetic, massive, soft, local traces of pyroxenite and chalcopyrite	129'S, 69'W Post 1 CLAIM S1084601		
	79.0 - 80.0	One 4" quartz veinlet, contacts broken, trace pyrite	2904	1.0	0.001 g/Ton
	87.5 - 88.5	Highly altered, feldspathicized, orange, trace of chalcopyrite, pyrite	2905	1.0	AK NIL
SPECIMENS AT 1, 10, 20, 30, 40, 50, 60, 70, 80, 90. End of hole 90.0			CORE LOGGED JULY 27 1995 CORE & SAMPLES (SPECIMENS) STORED AT 979 LEASK AVE NORTH BAY ONT N1A 1V3 R. J. Leaham		

DRILLED BY: A. MAC DONNELL LOGGED BY: R. J. Leaham

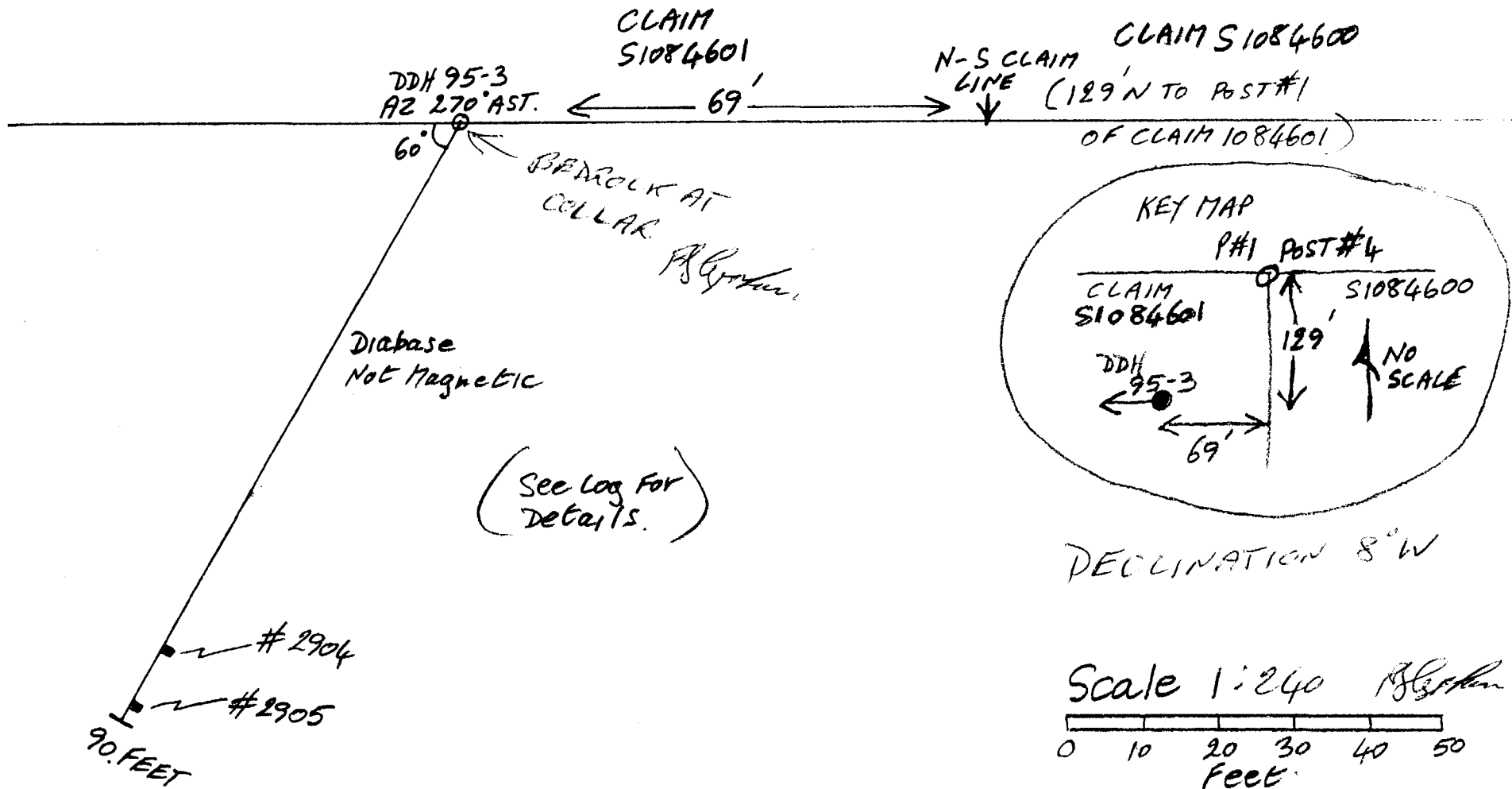

OPAP 95-004 R.J. GRAHAM
SCADDING TOWNSHIP ONT.

TRUE SECTION DDH 95-3
VIEW NORTH

R.J. Graham
1995



Swastika Laboratories

A Division of TSL/Assayers Inc.

Assaying - Consulting - Representation

Established 1928

Assay Certificate

5W-4326-RA1

Company: **R. J. GRAHAM**

Date: NOV-14-95

Project:

Attn: R. J. Graham

We hereby certify the following Assay of 16 Core & Rock samples submitted NOV-07-95 by .

Sample Number	Au oz/ton	Au Check oz/ton	Au 2nd g/tonne
2902	0.001	-	-
2903	Nil	-	-
2904	0.001	0.001	-
2905	Nil	-	-
2906	0.001	-	-
2907	Nil	-	-
2908	0.001	-	-
2909	Nil	-	-
2910	0.034	-	-
2911	0.108	0.114	-
2912	Nil	-	-
2913	0.001	-	-
2914	0.015	-	-
2915	Nil	-	-
2916	Nil	-	-
2917	0.810	0.774	0.858

Certified by

P.O. Box 10, Swastika, Ontario P0K 1T0

Telephone (705) 642-3244

FAX (705) 642-3300

RECEIPT FOR DIAMOND DRILLING.

To whom it may concern.

Received from R. J. Graham the sum of
\$ 3750.00 for payment in full of
200 feet of diamond drilling on claims in
Scadding Township June 23 - July 23 '95

ANGUS MACDONNELL
TILDEN LAKE
ONTARIO.
Tel. 705-892-2415

A. Macdonnell
July 25 1995

Claim No: S 1084600
Status: Active

Due Date: 1999-DEC-13 | Recorded: 1990-DEC-13
Work Required: 286 | Staked: 1990-NOV-20 07:00

Total Work: 2,914 | Description of Claim:
Total Reserve: 223 | SCADDING (G-3056)
Present Work Assignment: 0 |
Claim Bank: 0 | Claim Units: 1
Multiple Township: N

Claim Ownership

Percentage Client# Recorded Holder(s)
100.00 138589 GRAHAM ROBERT JAMES

Type	Date	Dollars	Description	
STAKER	1990-DEC-13		RECORDED BY GRAHAM ROBERT JAMES (A39372)	R9070.00460
MISC	1991-JUN-03	0.00	DAYS CONVERTED TO DOLLARS	X9170.00004
MISC	1991-JUN-03		\$0 CONVERTED WORK APPLIED TO THIS CLAIM	X9170.00296
OTHER	1992-NOV-16		GEOTECHNICAL WORK PERFORMED: 1419 APPROVED: 1993-JAN-12	Q9270.00054
WORK	1992-NOV-16	1,196	GEOTECHNICAL WORK APPLIED APPROVED: 1993-JAN-12	W9270.00054
OTHER	1994-OCT-18		PHYSICAL WORK PERFORMED: 1578 APPROVED: 1994-DEC-19	Q9470.00220
WORK	1994-OCT-18	1,578	PHYSICAL WORK APPLIED APPROVED: 1994-DEC-19	W9470.00220
OTHER	1994-NOV-29		GEOTECHNICAL WORK PERFORMED: 140 APPROVED: 1994-DEC-19	Q9470.00223
WORK	1994-NOV-29	140	GEOTECHNICAL WORK APPLIED APPROVED: 1994-DEC-19	W9470.00223

Reservation :

01 400' surface rights reservation around all lakes and rivers
02 Sand and gravel reserved
03 Peat reserved
04 Other reservations under the Mining Act may apply
05 Including land under water
06 Excluding road

*** End of Abstract ***

Status of claim is based on information currently on record.

Claim No: S 1084601
 Status: Active

Effective Date: 1999-DEC-13	Recorded: 1990-DEC-13
Work Required: 286	Staked: 1990-NOV-20 08:30
Total Work: 2,914	Description of Claim: SCADDING (G-3056)
Total Reserve: 223	
Present Work Assignment: 0	
Claim Bank: 0	
Claim Units: 1	
Multiple Township: N	

 Claim Ownership

Percentage	Client#	Recorded Holder(s)
100.00	138589	GRAHAM ROBERT JAMES

Type	Date	Dollars	Description	
STAKER	1990-DEC-13		RECORDED BY GRAHAM ROBERT JAMES (A39372)	R9070.00460
MISC	1991-JUN-03	0.00	DAYS CONVERTED TO DOLLARS	X9170.00004
ISC	1991-JUN-03		\$0 CONVERTED WORK APPLIED TO THIS CLAIM	X9170.00296
OTHER	1992-NOV-16		GEOTECHNICAL WORK PERFORMED: 1419 APPROVED: 1993-JAN-12	Q9270.00054
WORK	1992-NOV-16	1,196	GEOTECHNICAL WORK APPLIED APPROVED: 1993-JAN-12	W9270.00054
OTHER	1994-OCT-18		PHYSICAL WORK PERFORMED: 1578 APPROVED: 1994-DEC-19	Q9470.00220
ORK	1994-OCT-18	1,578	PHYSICAL WORK APPLIED APPROVED: 1994-DEC-19	W9470.00220
OTHER	1994-NOV-29		GEOTECHNICAL WORK PERFORMED: 140 APPROVED: 1994-DEC-19	Q9470.00223
ORK	1994-NOV-29	140	GEOTECHNICAL WORK APPLIED APPROVED: 1994-DEC-19	W9470.00223

 Reservation :

01	400' surface rights reservation around all lakes and rivers
02	Sand and gravel reserved
03	Peat reserved
04	Other reservations under the Mining Act may apply
05	Including land under water
06	Excluding road

*** End of Abstract ***

Status of claim is based on information currently on record.

Claim No: S 1084602
Status: Active

Effective Date: 1999-DEC-13 | Recorded: 1990-DEC-13
Work Required: 286 | Staked: 1990-NOV-20 10:00

Total Work: 2,914 | Description of Claim:
Total Reserve: 223 | SCADDING (G-3056)
Present Work Assignment: 0 | Claim Units: 1
Claim Bank: 0 | Multiple Township: N

Claim Ownership

Percentage Client# Recorded Holder(s)
100.00 138589 GRAHAM ROBERT JAMES

Type Date Dollars Description

STAKER 1990-DEC-13 RECORDED BY GRAHAM ROBERT JAMES R9070.00460
(A39372)
MISC 1991-JUN-03 0.00 DAYS CONVERTED TO DOLLARS X9170.00004
MISC 1991-JUN-03 \$0 CONVERTED WORK APPLIED TO THIS CLAIM X9170.00296
OTHER 1992-NOV-16 GEOTECHNICAL WORK PERFORMED: 1419 Q9270.00054
APPROVED: 1993-JAN-12
WORK 1992-NOV-16 1,196 GEOTECHNICAL WORK APPLIED W9270.00054
APPROVED: 1993-JAN-12
OTHER 1994-OCT-18 PHYSICAL WORK PERFORMED: 1578 Q9470.00220
APPROVED: 1994-DEC-19
WORK 1994-OCT-18 1,578 PHYSICAL WORK APPLIED W9470.00220
APPROVED: 1994-DEC-19
OTHER 1994-NOV-29 GEOTECHNICAL WORK PERFORMED: 140 Q9470.00223
APPROVED: 1994-DEC-19
WORK 1994-NOV-29 140 GEOTECHNICAL WORK APPLIED W9470.00223
APPROVED: 1994-DEC-19

Reservation :

01 400' surface rights reservation around all lakes and rivers
02 Sand and gravel reserved
03 Peat reserved
04 Other reservations under the Mining Act may apply
05 Including land under water

*** End of Abstract ***

Status of claim is based on information currently on record.

Claim No: S 1084604
Status: Active

Due Date: 1999-DEC-13 | Recorded: 1990-DEC-13
Work Required: 286 | Staked: 1990-NOV-20 14:30

Total Work: 2,914 | Description of Claim:
Total Reserve: 223 | SCADDING (G-3056)
Present Work Assignment: 0 |
Claim Bank: 0 | Claim Units: 1
Multiple Township: N

Claim Ownership

Percentage Client# Recorded Holder(s)
100.00 138589 GRAHAM ROBERT JAMES

type	Date	Dollars	Description	
STAKER	1990-DEC-13		RECORDED BY GRAHAM ROBERT JAMES (A39372)	R9070.00460
MISC	1991-JUN-03	0.00	DAYS CONVERTED TO DOLLARS	X9170.00004
MISC	1991-JUN-03		\$0 CONVERTED WORK APPLIED TO THIS CLAIM	X9170.00296
OTHER	1992-NOV-16		GEOTECHNICAL WORK PERFORMED: 1419 APPROVED: 1993-JAN-12	Q9270.00054
WORK	1992-NOV-16	1,196	GEOTECHNICAL WORK APPLIED APPROVED: 1993-JAN-12	W9270.00054
OTHER	1994-OCT-18		PHYSICAL WORK PERFORMED: 1578 APPROVED: 1994-DEC-19	Q9470.00220
WORK	1994-OCT-18	1,578	PHYSICAL WORK APPLIED APPROVED: 1994-DEC-19	W9470.00220
OTHER	1994-NOV-29		GEOTECHNICAL WORK PERFORMED: 140 APPROVED: 1994-DEC-19	Q9470.00223
WORK	1994-NOV-29	140	GEOTECHNICAL WORK APPLIED APPROVED: 1994-DEC-19	W9470.00223

Reservation :

01 400' surface rights reservation around all lakes and rivers
02 Sand and gravel reserved
03 Peat reserved
04 Other reservations under the Mining Act may apply
05 Including land under water

*** End of Abstract ***

Status of claim is based on information currently on record.

Claim No: S 1084605
 Status: Active

Effective Date: 1999-DEC-13 | Recorded: 1990-DEC-13
 Work Required: 285 | Staked: 1990-NOV-20 16:30

Total Work:	2,915	Description of Claim: SCADDING (G-3056)
Total Reserve:	224	
Present Work Assignment:	0	
Claim Bank:	0	
		Claim Units: 1
		Multiple Township: N

Claim Ownership

Percentage	Client#	Recorded Holder(s)
100.00	138589	GRAHAM ROBERT JAMES

Type	Date	Dollars	Description	
STAKER	1990-DEC-13		RECORDED BY GRAHAM ROBERT JAMES (A39372)	R9070.00460
MISC	1991-JUN-03		\$0 CONVERTED WORK APPLIED TO THIS CLAIM	X9170.00296
ISC	1991-JUN-03		0.00 DAYS CONVERTED TO DOLLARS	X9170.00004
OTHER	1992-NOV-16		GEOTECHNICAL WORK PERFORMED: 1420 APPROVED: 1993-JAN-12	Q9270.00054
WORK	1992-NOV-16	1,196	GEOTECHNICAL WORK APPLIED APPROVED: 1993-JAN-12	W9270.00054
OTHER	1994-OCT-18		PHYSICAL WORK PERFORMED: 1579 APPROVED: 1994-DEC-19	Q9470.00220
ORK	1994-OCT-18	1,579	PHYSICAL WORK APPLIED APPROVED: 1994-DEC-19	W9470.00220
OTHER	1994-NOV-29		GEOTECHNICAL WORK PERFORMED: 140 APPROVED: 1994-DEC-19	Q9470.00223
ORK	1994-NOV-29	140	GEOTECHNICAL WORK APPLIED APPROVED: 1994-DEC-19	W9470.00223

Reservation :

- 01 400' surface rights reservation around all lakes and rivers
- 02 Sand and gravel reserved
- 03 Peat reserved
- 04 Other reservations under the Mining Act may apply

*** End of Abstract ***

Status of claim is based on information currently on record.

Claim No: S 1179629
Status: Active

Effective Date: 1996-NOV-06 | Recorded: 1992-NOV-06
Work Required: 4 | Staked: 1992-NOV-01 11:30

Total Work: 1,196 | Description of Claim:
Total Reserve: 224 | SCADDING (G-3056)
Present Work Assignment: 0 | SW1/4, N1/2, LOT 10, CON.III
Claim Bank: 0 | Claim Units: 1
Multiple Township: N

Claim Ownership

Percentage	Client#	Recorded Holder(s)
100.00	138589	GRAHAM ROBERT JAMES

Type	Date	Dollars	Description
STAKER	1992-NOV-06		RECORDED BY GRAHAM ROBERT JAMES (A39372) R9270.00380
OTHER	1992-DEC-14		REGIONAL WORK PERFORMED: 1420 APPROVED: 1993-JAN-12 Q9270.00057
WORK	1992-DEC-14	1,196	REGIONAL WORK APPLIED APPROVED: 1993-JAN-12 W9270.00057

Reservation :

01 400' surface rights reservation around all lakes and rivers
2 Sand and gravel reserved
03 Peat reserved
04 Other reservations under the Mining Act may apply
5 Including land under water

*** End of Abstract ***

Status of claim is based on information currently on record.

Declaration of Assessment Work Performed on Mining Land

Mining Act, Subsection 65(2) and 66(3), R.S.O. 1990

Transaction Number (office use)
W9670.00418
Assessment Files Research Imaging

Personal information collected on this form is obtained under the authority of subsections 65(2) and 66(3) of the Mining Act. Under section 8 of the Mining Act, the information is a public record. This information will be used to review the assessment work and correspond with the mining land holder. Questions about this collection should be directed to the Chief Mining Recorder, Ministry of Northern Development and Mines, 5th Floor, MINING DIV.



4110NE0129 2.16866 SCADDING

900

recording a claim, use form 0240.

RECEIVED
SEP 06 1996

A.M. P.M.
7,8,9,10,11,12,1,2,3,4,5,6

1. Recorded holder(s) (Attach a list if necessary)

Name	ROBERT J GRAHAM	Client Number	138589
Address	979 LEASK AVE. NORTH BAY ONT. PIAIV3.	Telephone Number	705-472-1383
		Fax Number	

Name		Client Number	
Address		Telephone Number	
		Fax Number	

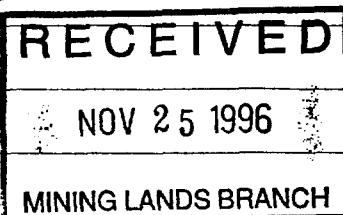

2. Type of work performed: Check (✓) and report on only ONE of the following groups for this declaration.

- Geotechnical: (prospecting, surveys, assays) and work under section 18 (regs) Physical: drilling, stripping, trenching and associated assays Rehabilitation

Work Type	PROSPECTING & ASSAYING, & PREPARING REPORT.	Office Use	
		Commodity	
		Total \$ Value of Work Claimed	811,919.00
		NTS Reference	
Dates Work Performed	From 20 Day 06 Month 95 Year To 01 Day 12 Month 95 Year	Mining Division	Sudbury
Global Positioning System: Data (if available)	Township/Area SCADDING TOWNSHIP	Resident Geologist District	Sudbury
	M or G-Plan Number G 3056		

- Please remember to: - obtain a work permit from the Ministry of Natural Resources as required;
- provide proper notice to surface rights holders before starting work;
- complete and attach a Statement of Costs, form 0212;
- provide a map showing contiguous mining lands that are linked for assigning work;
- include two copies of your technical report.

3. Person or companies who prepared the technical report (Attach a list if necessary)

Name	ROBERT J. GRAHAM	Telephone Number	705-472-1383
Address	979 LEASK AVE NORTH BAY ONT PIAIV3	Fax Number	
Name		Telephone Number	
Address		Fax Number	
Name		Telephone Number	
Address		Fax Number	

4. Certification by Recorded Holder or Agent

I, ROBERT J GRAHAM (Print Name), do hereby certify that I have personal knowledge of the facts set forth in this Declaration of Assessment Work having caused the work to be performed or witnessed the same during or after its completion and, to the best of my knowledge, the annexed report is true.

Signature of Recorded Holder or Agent	<i>R. Graham</i>	Date	SEPT 1 1996
Agent's Address	979 LEASK AVE NORTH BAY ONT PIAIV3	Telephone Number	705-472-1383
		Fax Number	

5. Work to be recorded and distributed. Work can only be assigned to claims that are contiguous to the mining land where work was performed, at the time work was performed. A map showing the contours must accompany this form.

Mining Claim Number. Or if work was done on other eligible mining land, show in this column the location number indicated on the claim map.	Number of Claim Units. For other mining land, list hectares.	Value of work performed on this claim or other mining land.	Value of work applied to this claim.	Value of work assigned to other mining claims.	Bank. Value to be distributed at a future date.
eg TB 7827	16 ha	\$26,825	N/A	\$24,000	\$2,825
eg 1234567	12	0	\$24,000	0	0
eg 1234568	2	\$8,892	\$4,000	0	\$4,892
1 S1179629	1	\$11,919.22	\$1,986.54	4,503	4,503
2 S1084600	1		1,086		
3 S1084601	1		1,086		
4 S1084602	1		1,086		
5 S1084604	1		1,086		
6 S1084605	1		1,087		
7					
8					
9					
10					
11					
12					
13					
14					
15					
Column Totals		\$11,919.22	\$11,919.22	4,503	4,503

I, ROBERT S. GRAHAM, do hereby certify that the above work credits are eligible under subsection 7 (1) of the Assessment Work Regulation 6/96 for assignment to contiguous claims or for application to the claim where the work was done.

Signature of Recorded Holder or Agent Authorized in Writing: [Signature] Date: SEPT 1 1996

6. Instructions for cutting back credits that are not approved.

Some of the credits claimed in this declaration may be cut back. Please check (✓) in the boxes below to show how you wish to prioritize the deletion of credits:

- 1. Credits are to be cut back from the Bank first, followed by option 2 or 3 or 4 as indicated.
- 2. Credits are to be cut back starting with the claims listed last, working backwards; or
- 3. Credits are to be cut back equally over all claims listed in this declaration; or
- 4. Credits are to be cut back as prioritized on the attached appendix or as follows (describe):

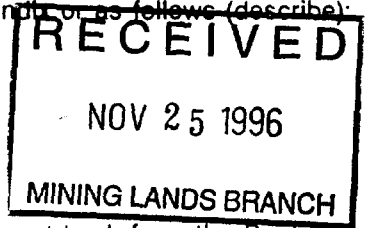

Note: If you have not indicated how your credits are to be deleted, credits will be cut back from the Bank first, followed by option number 2 if necessary.

For Office Use Only

Received Stamp	Deemed Approved Date <u>December 5/96</u>	Date Notification Sent
	Date Approved	Total Value of Credit Approved
	Approved for Recording by Mining Recorder (Signature) <u>[Signature]</u>	



Declaration of Assessment Work Performed on Mining Land

Mining Act, Subsection 65(2) and 66(3), R.S.O. 1990

Transaction Number (office use) W9670.00149 Assessment Files Research Imaging

Personal information collected on this form is obtained under the authority of subsections 65(2) and 66(3) of the Mining Act. Under section 8 of the Mining Act, the information is a public record. This information will be used to review the assessment work and correspond with the mining land holder. Questions about this collection should be directed to the Chief Mining Recorder, Ministry of Northern Development and Mines, 6th Floor, 933 Ramsey Lake Road, Sudbury, Ontario, P3E 6B5.

RECEIVED SEP 06 1996 A.M. P.M. 7 8 9 10 11 12 1 2 3 4 5 6

Instructions: - For work performed on Crown Lands before recording a claim, use form 0240. - Please type or print in ink.

1. Recorded holder(s) (Attach a list if necessary)

Form with fields for Name, Address, Client Number, Telephone Number, and Fax Number. Handwritten entry: ROBERT J. GRAHAM, 979 LEASK AVENUE, NORTH BAY ONTARIO PIA IV3, Client Number 138589, Telephone Number 705-472-1383.

2. Type of work performed: Check (✓) and report on only ONE of the following groups for this declaration.

Geotechnical: prospecting, surveys, assays and work under section 18 (regs) [] Physical: (drilling) stripping, trenching and associated assays [X] Rehabilitation []

Form with fields for Work Type (DIAMOND DRILLING), Office Use, Dates Work Performed (From 23 Day 06 Month 95 Year To 23 Day 07 Month 95 Year), NTS Reference, Mining Division (Sudbury), Resident Geologist District (Sudbury).

Please remember to: - obtain a work permit from the Ministry of Natural Resources as required; - provide proper notice to surface rights holders before starting work; - complete and attach a Statement of Costs, form 0212; - provide a map showing contiguous mining lands that are linked for assigning work; - include two copies of your technical report.

3. Person or companies who prepared the technical report (Attach a list if necessary)

Form with fields for Name, Address, Telephone Number, and Fax Number. Handwritten entry: ROBERT J. GRAHAM, 979 LEASK AVE NORTH BAY ONT. PIA IV3, Telephone Number 705-472-1383.

4. Certification by Recorded Holder or Agent

I, ROBERT J. GRAHAM, do hereby certify that I have personal knowledge of the facts set forth in this Declaration of Assessment Work having caused the work to be performed or witnessed the same during or after its completion and, to the best of my knowledge, the annexed report is true.

Signature of Recorded Holder or Agent (Robert J. Graham), Date (SEPT 1 1996), Agent's Address (979 LEASK AVE NORTH BAY ONT PIA IV3), Telephone Number (705-472-1383).

Personal information collected on this form is obtained under the authority of subsection 6(1) of the Assessment Work Regulation 6/96. Under section 3 of the Mining Act, the information is a public record. This information will be used to review the assessment work and correspond with the mining land holder. Questions about this collection should be directed to the Chief Mining Recorder, Ministry of Northern Development and Mines, 6th Floor, 933 Ramsey Lake Road, Sudbury, Ontario, P3E 6B5.

Work Type	Units of Work <small>Depending on the type of work, list the number of hours/days worked, metres of drilling, kilometres of grid line, number of samples, etc.</small>	Cost Per Unit	Total Cost
DIAMOND DRILLING	200 FEET D. DRILLING (BY CONTRACT) NB SEE REPORT APPENDIX FOR RECEIPT BY A. MAC DONNELL	18.75 PER FOOT	\$ 3,750.00
Associated Costs (e.g. supplies, mobilization and demobilization).			
Transportation Costs			
Food and Lodging Costs			
Total Value of Assessment Work			\$ 3,750.00

Calculations of Filing Discounts:

1. Work filed within two years of performance is claimed at 100% of the above Total Value of Assessment Work.
2. If work is filed after two years and up to five years after performance, it can only be claimed at 50% of the Total Value of Assessment Work. If this situation applies to your claims, use the calculation below:

TOTAL VALUE OF ASSESSMENT WORK \times 0.50 = Total \$ value of worked claimed.

Note:

- Work older than 5 years is not eligible for credit.
- A recorded holder may be required to verify expenditures claimed in this statement of costs within 45 days of a request for verification and/or correction/clarification. If verification and/or correction/clarification is not made, the Minister may reject all or part of the assessment work submitted.

Certification verifying costs:

I, ROBERT J GRAHAM (please print full name), do hereby certify, that the amounts shown are as accurate as may reasonably be determined and the costs were incurred while conducting assessment work on the lands indicated on the accompanying Declaration of Work form as RECORDED HOLDER (recorded holder, agent, or state company position with signing authority) I am authorized to make this certification.

Signature <i>R. Graham</i>	Date SEPT 1, 1996
-------------------------------	----------------------

5. Work to be recorded and distributed. Work can only be assigned to claims that are contiguous (adjoining) to the mining land where work was performed, at the time work was performed. A map showing the contiguous link must accompany this form.

Mining Claim Number. Or if work was done on other eligible mining land, show in this column the location number indicated on the claim map.		Number of Claim Units. For other mining land, list hectares.	Value of work performed on this claim or other mining land.	Value of work applied to this claim.	Value of work assigned to other mining claims.	Bank. Value of work to be distributed at a future date.
eg	TB 7827	16 ha	\$26,825	N/A	\$24,000	\$2,825
eg	1234567	12	0	\$24,000	0	0
eg	1234568	2	\$8,892	\$4,000	0	\$4,892
1	S 1179629	1	\$3750.00	\$625.00		
2	S 1084600	1		\$625.00		
3	S 1084601	1		\$625.00		
4	S 1084602	1		\$625.00		
5	S 1084604	1		\$625.00		
6	S 1084605	1		\$625.00		
7						
8						
9						
10						
11						
12						
13						
14						
15						
Column Totals			\$3750.00	\$3750.00		

I, ROBERT J. GRAHAM (Print Full Name), do hereby certify that the above work credits are eligible under subsection 7 (1) of the Assessment Work Regulation 6/96 for assignment to contiguous claims or for application to the claim where the work was done.

Signature of Recorded Holder or Agent Authorized in Writing: [Signature] Date: SEPT 1 1996

6. Instructions for cutting back credits that are not approved.

Some of the credits claimed in this declaration may be cut back. Please check (✓) in the boxes below to show how you wish to prioritize the deletion of credits:

- 1. Credits are to be cut back from the Bank first, followed by option 2 or 3 or 4 as indicated.
- 2. Credits are to be cut back starting with the claims listed last, working backwards; or
- 3. Credits are to be cut back equally over all claims listed in this declaration; or
- 4. Credits are to be cut back as prioritized on the attached appendix or as follows (describe):

Note: If you have not indicated how your credits are to be deleted, credits will be cut back from the Bank first, followed by option number 2 if necessary.

For Office Use Only

Received Stamp RECORDED 1996	Deemed Approved Date <u>December 5/96</u>	Date Notification Sent <u>Nov. 7/96</u>
	Date Approved <u>November 25/96</u>	Total Value of Credit Approved <u>\$ 3,750.00</u>
	Approved for Recording by Mining Recorder (Signature) <u>[Signature]</u>	



Ontario

Ministry of
Northern Development
and Mines

Ministère du
Développement
et des Mines

~~Mining Recorder's Office~~

Ministry of Northern Development
and Mines

933 Ramsey Lake Road
3rd Floor, Building 'B'
Sudbury, ON P3E 6B5

Telephone: (705) 670-5742
Fax: (705) 670-5681

November 25, 1996

Transaction No. W9670.00149

Robert Graham
979 Leask Avenue
North Bay, ON P1A 1V3

Dear Robert:

**SUBJECT: APPROVAL OF ASSESSMENT WORK CREDIT ON MINING LAND,
CLAIM(S) 1179629 ETAL IN SCADDING TOWNSHIP**

The revisions outlined in the Notice dated NOVEMBER 7, 1996, have been corrected. Accordingly, assessment work credits have been approved as outlined on the attached sheet. The credits have been approved under Section(s) 10, Physical (Diamond Drilling) of the Assessment Work Regulation.

The approval date is November 25, 1996.

If you have any questions, please contact our office at the number above.

Yours truly,

Roy Denomme
Mining Recorder
Sudbury/Southern Ontario
Mining Divisions

/mh
Encls.

DISTRIBUTION OF ASSESSMENT WORK CREDIT

DATE: NOVEMBER 25, 1996
FILE NUMBER: W9670.00149

CLAIM NUMBER	VALUE OF WORK PERFORMED
1084600	\$ 319.00
1084601	\$ 3,431.00
TOTAL:	\$ 3,750.00

G-3028

SCADDING TWP

G-3028

MAP SYMBOLS

Aerial Cableway	Pipeline (above ground)
Boundary	Railroad
International	Survey Track
Interprovincial	Quartz Vein
Dist. Township	Abandoned
Section Reserve	Road
Approximate	Highway, County Planning
Lot, Concession	Access (road or easement)
Approximate	Trail, Back Road (unimproved)
Mark Boundary	Rapids
Bridge	Double line river with multiple rapids
Beam, Bridge	Double line river with multiple rapids
Building	Trail, Back Road (unimproved)
Chimney	Rapids
Cliff, Pit, Pile	Double line river with multiple rapids
Contours	Double line river with multiple rapids
Interprovincial	Reservoir
Approximate	River, Stream, Canal
Depression	Approximate
Control Points	Assessment
Horizontal	Division of File
Vertical	Rock
Culvert	Significant
Falls	Shoal
Depth line river	Spot Elevation (ice elevation)
Fence, Hedge, Wall	Tower
Feature Outline	Transmission Line
Construction Features, etc.	Pipe
Flooded Land	Pier
Lock	Tunnel
Marsh or Swamp	Utility Pole
Mast	Wharf, Dock, Pier
Mine Head Frame	Wooded Area
Outcrop	

AREAS WITHDRAWN FROM DISPOSITION

M.R.O. - MINING RIGHTS ONLY
 S.R.O. - SURFACE RIGHTS ONLY
 M.-S. - MINING AND SURFACE RIGHTS

Description	Order No.	Date	Disposition	File
CROWN RES.			S.R.O.	

ANNULMENT

THE SUBDIVISION OF THE TOWNSHIP OF SCADDING INTO LOTS AND CONCESSIONS WAS PARTIALLY ANNULLED 16 SEPT, 1953

NOTES

Mining Rights of the land and land under the waters of Wanapitei Lake are WITHDRAWN from staking out, under Sec 53 of the Mining Act, Order No 67778, dated Nov. 17, 1976. File 75-1-9

Flooding rights along the shore of Wanapitei Lake and islands therein to elevation 100.5' reserved to H.E.P.C. - L.O. 6186 File 43815

Islands in Wanapitei Lake withdrawn from staking under Sec 38(c) R.S.O. 1970 of Mining Act.

MACLENNAN TWP

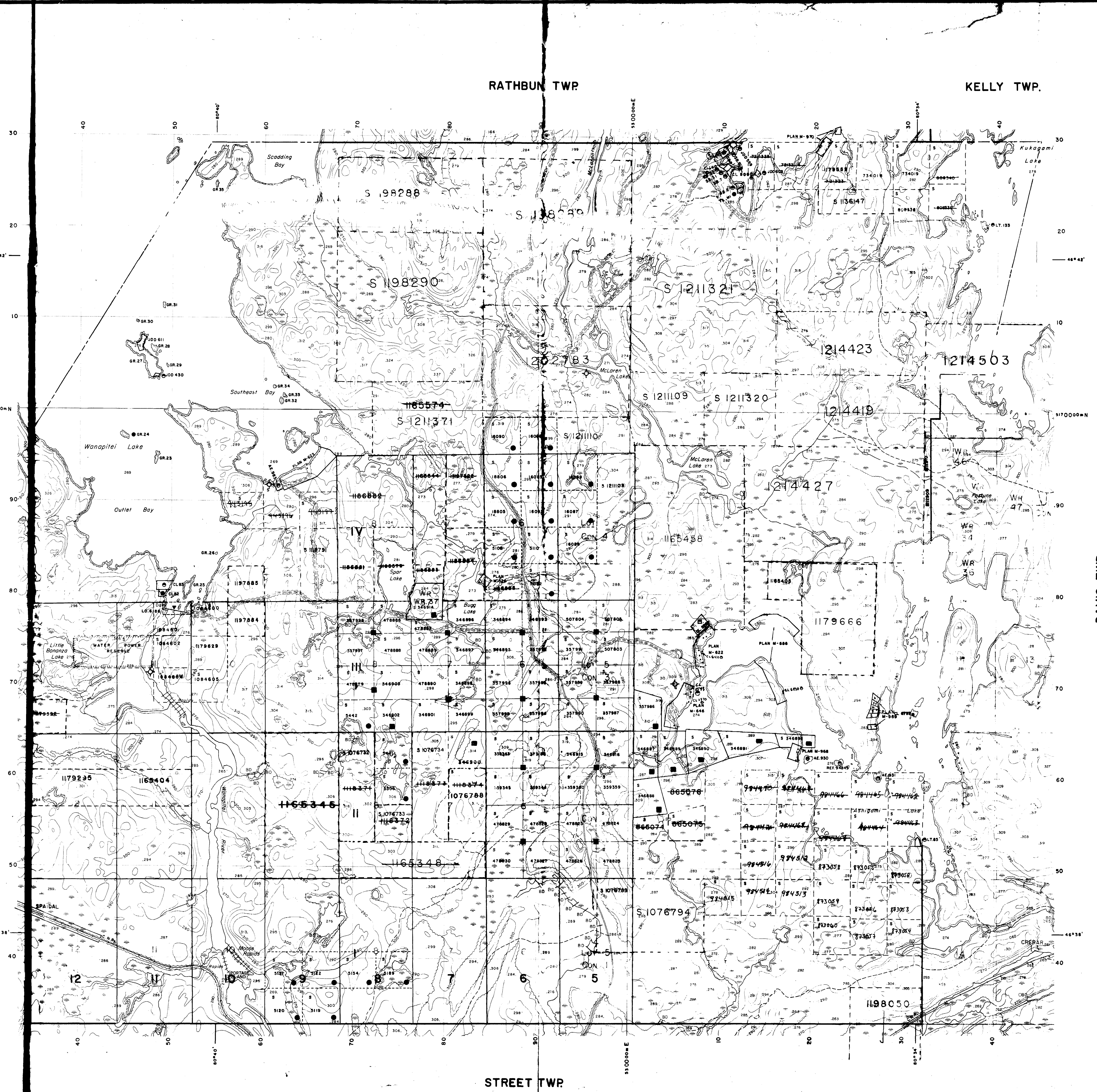

RATHBUN TWP

KELLY TWP.

STREET TWP

DAVIS TWP.

LEGEND

HIGHWAY AND ROUTE NO	
OTHER ROADS	
TRAILS	
SURVEYED LINES	
TOWNSHIP BASE LINES ETC	
LOTS MINING CLAIMS PARCELS ETC	
UNSURVEYED LINES	
LOT LINES	
PARCEL BOUNDARY	
MINING CLAIMS ETC	
RAILWAY AND RIGHT OF WAY	
UTILITY LINES	
NON PERENNIAL STREAM	
FLOODING OR FLOODING RIGHTS	
SUBDIVISION OR COMPOSITE PLAN	
RESERVATIONS	
ORIGINAL SHORELINE	
MARSH OR MUSKEG	
MINES	
TRAVERSE MONUMENT	

DISPOSITION OF CROWN LANDS

TYPE OF DOCUMENT	SYMBOL
PATENT, SURFACE & MINING RIGHTS	●
" SURFACE RIGHTS ONLY	○
" MINING RIGHTS ONLY	◐
LEASE, SURFACE & MINING RIGHTS	◑
" SURFACE RIGHTS ONLY	◒
" MINING RIGHTS ONLY	◓
LICENCE OF OCCUPATION	◔
ORDER IN COUNCIL	OC
RESERVATION	○
CANCELLED	○
SAND & GRAVEL AND USE PERMIT	○

NOTE: MINING RIGHTS IN PARCELS PATENTED PRIOR TO MAY 1 1915 VESTED IN ORIGINAL PATENTEES BY THE PUBLIC LANDS ACT, R.S.O. 1970, CHAP 360, SEC. 83, SUBSEC 1

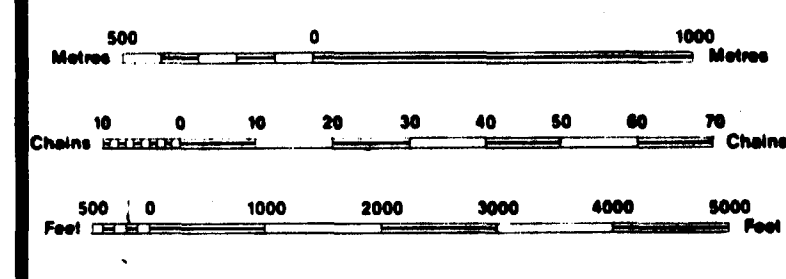

DATE OF ISSUE

NOV 25 1986

SUBURRY
 MINING RECORDER'S OFFICE

THE INFORMATION THAT APPEARS ON THIS MAP HAS BEEN COMPILED FROM VARIOUS SOURCES AND ACCURACY IS NOT GUARANTEED. THOSE WISHING TO STAKE MINING CLAIMS SHOULD CONSULT WITH THE MINING RECORDER, MINISTRY OF NORTHERN DEVELOPMENT AND MINES FOR ADDITIONAL INFORMATION ON THE STATUS OF THE LANDS SHOWN HEREON.

TOWNSHIP

SCADDING

M. N. R. ADMINISTRATIVE DISTRICT
 SUBURRY
 MINING DIVISION
 SUBURRY
 LAND TITLES / REGISTRY DIVISION
 SUBURRY

Ministry of Natural Resources
 Land Management Branch

Ontario

8111 NOVEMBER, 1984

Number
G-3056



G-3028

SCADDING TWP

G-3028