



41110SE9600 63.6308 STREET

010

63.6308

REPORT OF ASSESSMENT WORK
CARRIED OUT ON
CLAIM S1043375
STREET TOWNSHIP
SUDBURY MINING DIVISION

Albert E. Jerome
June 11, 1993.

REPORT OF ASSESSMENT WORK
CARRIED OUT ON
CLAIM S1043375
STREET TOWNSHIP
SUDBURY MINING DIVISION

The nature of the local rocks is in the Grenville province consisting of muscovite and garnet rich quart zone gneiss. The work is being done on a garnet band which is parallel to the muscovite areas.

Bulk samples were taken and submitted to possible users.

The type of equipment used is described in invoice attached.

Albert E. Jerome
June 11, 1993.

Erana Mines Limited

106 Fielding Rd., R.R. #2
Lively, Ontario
POM 2E0

INVOICE

(705) 682-0649
Telex 067-7261

In account with A. Jerome
c/o 106 Fielding Road
Lively, Ontario
POM 2E0

=====

Re: Gamet Project, Street Township

- June 6, 1992 Transportation of Bombardier J7 with compressor drill's steel. Sudbury to Street Township. Float rental - Erana Mines	\$ 150.00
Labour: R. Poulin, 1 day, 8 hours @ \$14.00/hour	112.00
- June 7, 1992 Mobilization of equipment to work site Labour: R. Poulin, F. Gervais, 20 hours @ \$14.00/hour	280.00
- June 8, 1992 Drill, blast gamet outcrops Labour: R. Poulin, F. Gervais, 20 hours @ \$14.00/hour	280.00
- June 9, 1992 Drill, blast gamet outcrops Labour: R. Poulin, F. Gervais, 20 hours @ \$14.00/hour	280.00
- June 10, 1992 Load bulk samples on Bombardier for transportation to Kukagami Lake Road - 1,000 pounds per transport trip, 3 tons bulk sample to Kukagami Lake Road Labour: R. Poulin, F. Gervais (3 days), 65 hrs @ \$14/hr	910.00
- June 14, 1992 Mobilization of Bombardier, compressor, drills and bulk samples to Sudbury Float charge	200.00
Labour: R. Poulin, F. Gervais, 22 hours @ \$14.00/hour	308.00
- Equipment Rental Bombardier J7, 9 days @ \$150.00/day	1,350.00
Compressor, 150 CFM, 9 days @ \$35.00/day	315.00
Drill-steel powder	<u>74.50</u>
	<u>\$ 4,259.50</u>

EMERALD ISLE RESOURCES INC.

106 Fielding Road, Lively, Ontario
P0M 2E0

(705) 682-0649
Fax (705) 862-2447

INVOICE

In account with Abe Jerome
c/o 106 Fielding Road
Lively, Ontario
P0M 2E0

=====

Overburden stripping, Garnet Deposit

- June 7, 1993
Cat D5 dozer rental (operated by R. Poulin)
10 hours @ \$65.00/hour \$ 650.00

 - June 8, 1993
Cat D5 dozer rental (operated by R. Poulin)
8 hours @ \$65.00/hour 520.00

 - Float charges, dozer to site from
Sudbury, return 311.00
- \$ 1,481.00**



Mining Act

Entered

Checked

Claim No.

S.1043375

Recorded in the Name of ALBERT JEROME		Licence No. C.34458	Receipt No. 3997	Date Recorded December 5, 1988
Address Box 491, HANMER, Ontario POM 1Y0				Date and Time of Staking Nov.29/88 @ 13:00
Office Use Only		Days Recorded	Balance	Description of Claim G.4169 STREET TWP. (M.1145) <small>Reservations - 400 foot Surface Rights reservation around all lakes and rivers. Sand, gravel and peat reserved.</small>
Assessment Work Credits Assigned to other Claims		600	3400	
A. Jerome				
				File No. S.1043372

Date	Days Work		Receipt No.
Nov.29/89		(OC5) Commissioner extends time until and including August 31, 1990 for work and filing thereof.(134/89)	
Aug.24/90		(OC5) Commissioner extends time until and including February 14, 1991 for work and filing thereof. (0.9007.00264)	
Jan.28/91	60	(PDRILL) Diamond Drilling (W9170.00032)	
June 03/91		(X101) 60 days converted to \$1,320.00	
June 03/91		(X102) \$1,320.00 converted work applied to this claim	
Nov. 13/92		(OR61) Recorder extends time until and including June 15, 1993 for work and filing thereof (D9270.00050)	
<div data-bbox="678 1464 1088 1744" data-label="Text"> <p>This Abstract is a copy of the entries in the Record Book and is not to be considered as evidence of the validity of the claim.</p> <p>JUN 10 1988</p> <p>MINING RECORDER SUDBURY MINING DIVISION</p> </div>			

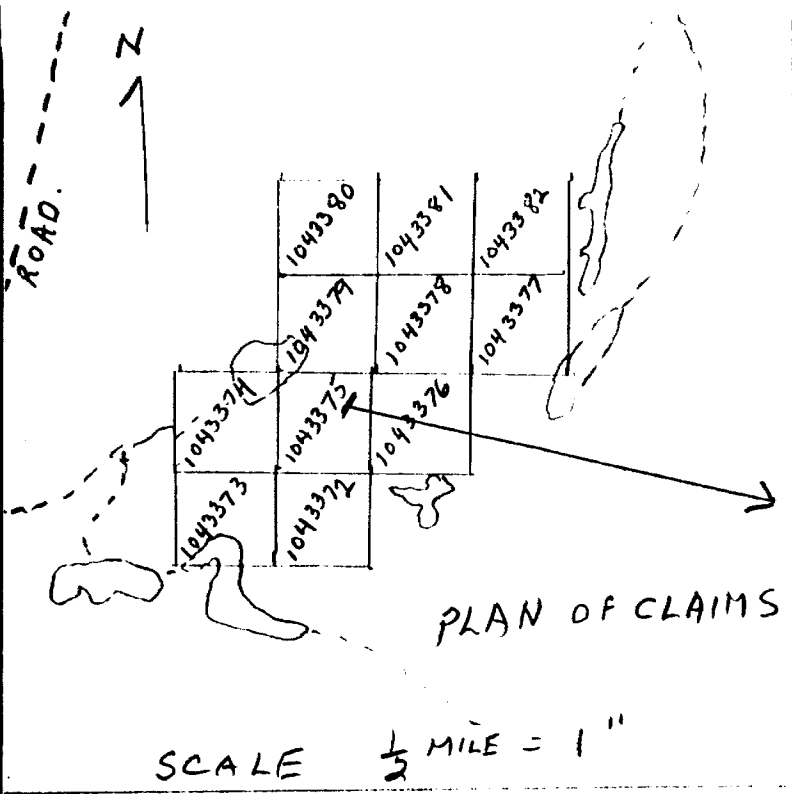

4)

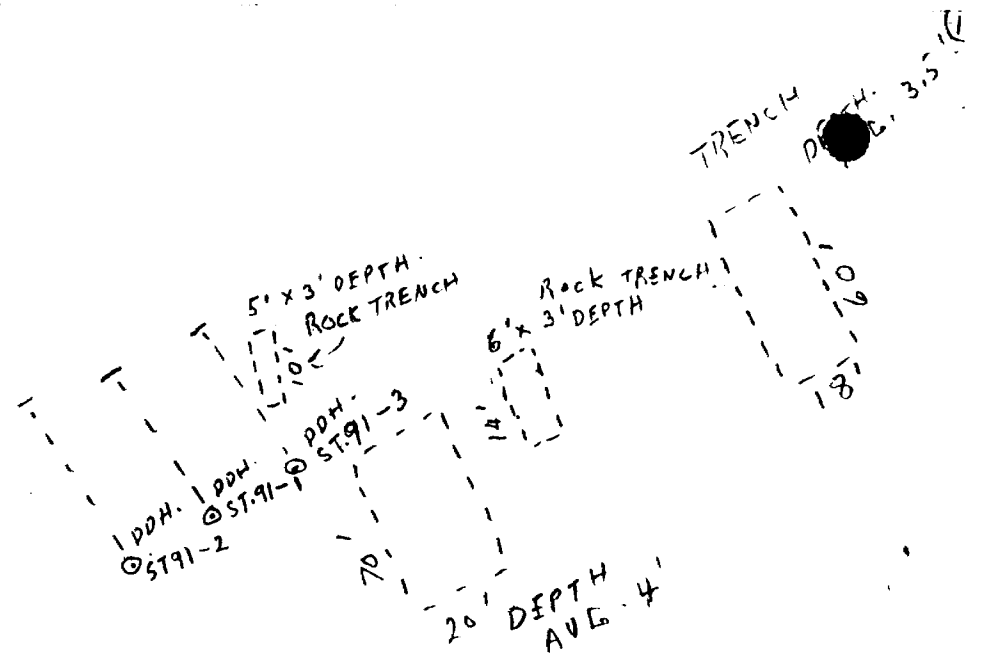

3)

DETAIL OF CLAIM NO. 1043375

SCALE 1" = 200'

STREET TWP. PROPERTY

ROCK TRENCHING

+

OVERBURDEN TRENCHING.

CLAIM HOLDER. ALBERT E. FEROME

12

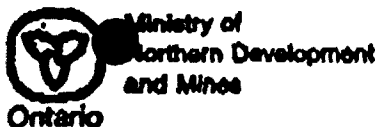

Report of Work Conducted After Recording Claim

Mining Act

Transaction Number
W9370.00050

63.6308

Personal information collected on this form is obtained under the authority of the Mining Act. This information will be used for correspondence. Questions about this collection should be directed to the Provincial Manager, Mining Lands, Ministry of Northern Development and Mines, Fourth Floor, 150 Cedar Street Sudbury, Ontario, P3E 6A5, telephone (705) 670-7284.

- Instructions:
- Please type or print and submit in duplicate.
 - Refer to the Mining Act and Regulations for Recorder.
 - A separate copy of this form must be complete.
 - Technical reports and maps must accompany.
 - A sketch, showing the claims the work is ass



411105E9600 63.6308 STREET

900

Recorded Holder(s) Albert E. Jerome		Client No. 149059
Address Site 12, Box 5, R.R. #1, Lively, Ontario POM 2E0		Telephone No. c/o (705) 6820649
Mining Division Sudbury	Township/Area Street Township	M or G Plan No. G-4109
Dates Work Performed From: June 6, 1993		To: June 11, 1993

Work Performed (Check One Work Group Only)

Work Group	Type
<input type="checkbox"/> Geotechnical Survey	
<input checked="" type="checkbox"/> Physical Work, including Drilling	Rock/Overburden Trenching
<input type="checkbox"/> Rehabilitation	
<input type="checkbox"/> Other Authorized Work	
<input type="checkbox"/> Assays	
<input type="checkbox"/> Assignment from Reserve	

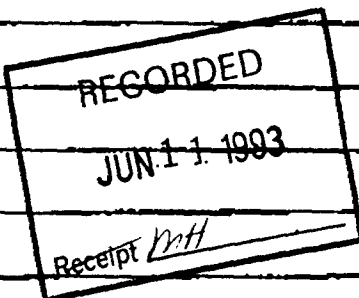
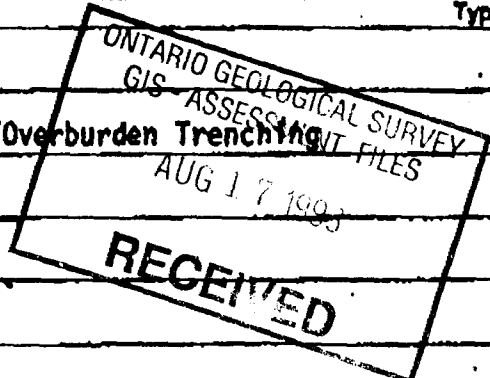

Total Assessment Work Claimed on the Attached Statement of Costs \$ **-5740.00 4,668**

Note: The Minister may reject for assessment work credit all or part of the assessment work submitted if the recorded holder cannot verify expenditures claimed in the statement of costs within 30 days of a request for verification.

Persons and Survey Company Who Performed the Work (Give Name and Address of Author of Report)

Name	Address
Erana Mines Limited	106 Fielding Road, Lively, Ontario POM 2E0
Emerald Isle Resources	106 Fielding Road, Lively, Ontario POM 2E0

(attach a schedule if necessary)

Certification of Beneficial Interest * See Note No. 1 on reverse side

I certify that at the time the work was performed, the claims covered in this work report were recorded in the current holder's name or held under a beneficial interest by the current recorded holder.

Date: **June 11, 1993** Recorded Holder or Agent (Signature): **Albert E. Jerome**

Certification of Work Report

I certify that I have a personal knowledge of the facts set forth in this Work report, having performed the work or witnessed same during and/or after its completion and annexed report is true.

Name and Address of Person Certifying: **Edward J. Blanchard**

Telephone No.: **(705) 682-0649** Date: **June 11, 1993** Certified By (Signature): **EJ Blanchard**

For Office Use Only

Total Value Cr. Recorded 4,668	Date Recorded June 11, 1993	Mining Recorder <i>[Signature]</i>	SUDBURY RECEIVED MINE MINING DIV. JUN 11 1993 A.M. 7/18/91 10/11/91 12/12/91 1/15/92 <i>[Initials]</i>
Deemed Approval Date Sept. 9/93	Date Approved		
Date Notice for Amendments Sent			



Ministry of
Northern Development
and Mines
Ontario
Ministère du
Développement du Nord
et des mines

**Statement of Costs
for Assessment Credit**

**État des coûts aux fins
du crédit d'évaluation**

Mining Act/Loi sur les mines

Transaction No./N° de transaction
W9370.00050

Personal information collected on this form is obtained under the authority of the Mining Act. This information will be used to maintain a record and ongoing status of the mining claim(s). Questions about this collection should be directed to the Provincial Manager, Minings Lands, Ministry of Northern Development and Mines, 4th Floor, 159 Cedar Street, Sudbury, Ontario P3E 8A5, telephone (705) 670-7264.

Les renseignements personnels contenus dans la présente formule sont recueillis en vertu de la Loi sur les mines et serviront à tenir à jour un registre des concessions minières. Adresser toute question sur la collecte de ces renseignements au chef provincial des terrains miniers, ministère du Développement du Nord et des Mines, 159, rue Cedar, 4^e étage, Sudbury (Ontario) P3E 8A5, Téléphone (705) 670-7264.

1. Direct Costs/Coûts directs

Type	Description	Amount Montant	Totals Total global
Wages Salaires	Labour Main-d'œuvre	see invoice	980
	Field Supervision Supervision sur le terrain		
Contractor's and Consultant's Fees Droits de l'entrepreneur et de l'expert- conseil	Type		
Supplies Used Fournitures utilisées	Type		
Equipment Rental Location de matériel	Type	see invoice	2,910
Total Direct Costs Total des coûts directs			3,890

2. Indirect Costs/Coûts indirects

** Note: When claiming Rehabilitation work indirect costs are not allowable as assessment work.
Pour le remboursement des travaux de réhabilitation, les coûts indirects ne sont pas admissibles en tant que travaux d'évaluation.

Type	Description	Amount Montant	Totals Total global
Transportation Transport	Type	see invoice	910
Food and Lodging Nourriture et hébergement			
Mobilization and Demobilization Mobilisation et démobilisation			941
Sub Total of Indirect Costs Total partiel des coûts indirects			1,851
Amount Allowable (not greater than 30% of Direct Costs) Montant admissible (n'excédant pas 30 % des coûts directs)			778
Total Value of Assessment Credit (Total of Direct and Allowable indirect costs)			4,668

Note: The recorded holder will be required to verify expenditures claimed in this statement of costs within 30 days of a request for verification. If verification is not made, the Minister may reject for assessment work all or part of the assessment work submitted.

Note: Le titulaire enregistré sera tenu de vérifier les dépenses demandées dans le présent état des coûts dans les 30 jours suivant une demande à cet effet. Si la vérification n'est pas effectuée, le ministre peut rejeter tout ou une partie des travaux d'évaluation présentés.

Filing Discounts

1. Work filed within two years of completion is claimed at 100% of the above Total Value of Assessment Credit.
2. Work filed three, four or five years after completion is claimed at 80% of the above Total Value of Assessment Credit. See calculations below:

Total Value of Assessment Credit	Total Assessment Claimed
	x 0.80 =

Remises pour dépôt

1. Les travaux déposés dans les deux ans suivant leur achèvement sont remboursés à 100 % de la valeur totale susmentionnée du crédit d'évaluation.
2. Les travaux déposés trois, quatre ou cinq ans après leur achèvement sont remboursés à 80 % de la valeur totale du crédit d'évaluation susmentionné. Voir les calculs ci-dessous.

Valeur totale du crédit d'évaluation	Évaluation totale demandée
	x 0,80 =

Certification Verifying Statement of Costs

I hereby certify:
that the amounts shown are as accurate as possible and these costs were incurred while conducting assessment work on the lands shown on the accompanying Report of Work form.

that as _____ I am authorized
(Recorded Holder, Agent, Position in Company)

to make this certification

Attestation de l'état des coûts

J'atteste par la présente :
que les montants indiqués sont le plus exact possible et que ces dépenses ont été engagées pour effectuer les travaux d'évaluation sur les terrains indiqués dans la formule de rapport de travail ci-joint.

Et qu'à titre de _____ je suis autorisé
(titulaire enregistré, représentant, poste occupé dans la compagnie)

à faire cette attestation.

J.T.

Signature	Date

