



Date: 2003-FEB-07

GEOSCIENCE ASSESSMENT OFFICE  
933 RAMSEY LAKE ROAD, 6th FLOOR  
SUDBURY, ONTARIO  
P3E 6B5

AGRICULTURAL MINERAL PROSPECTORS INC.  
GENERAL DELIVERY  
ERIN, ONTARIO  
N0B 1T0 CANADA

Tel: (888) 415-9845  
Fax: (877) 670-1555

**Submission Number:** 2.24914  
**Transaction Number(s):** W0370.00171

Dear Sir or Madam

**Subject: Approval of Assessment Work**

We have approved your Assessment Work Submission with the above noted Transaction Number(s). The attached Work Report Summary indicates the results of the approval.

At the discretion of the Ministry, the assessment work performed on the mining lands noted in this work report may be subject to inspection and/or investigation at any time.

If you have any question regarding this correspondence, please contact STEVEN BENETEAU by email at [steve.beneteau@ndm.gov.on.ca](mailto:steve.beneteau@ndm.gov.on.ca) or by phone at (705) 670-5855.

Yours Sincerely,



Ron Gashinski  
Senior Manager, Mining Lands Section

**Cc:** Resident Geologist

John Malcolm Slack  
(Claim Holder)

Agricultural Mineral Prospectors Inc.  
(Claim Holder)

Assessment File Library

Christopher Michael Caron  
(Agent)

Agricultural Mineral Prospectors Inc.  
(Assessment Office)



41112NE2024 2.24914 TOFFLEMIRE

200

ONTARIO CANADA

MINISTRY OF NORTHERN DEVELOPMENT AND MINES  
PROVINCIAL MINING RECORDERS' OFFICE

Mining Land Tenure Map

Date / Time of Issue: Thu Feb 06 09:14:59 EST 2003

TOWNSHIP / AREA  
TOFFLEMIRE

PLAN  
G-2987

ADMINISTRATIVE DISTRICTS / DIVISIONS

Mining Division  
Land Titles/Registry Division  
Ministry of Natural Resources District

Sudbury  
SUDBURY  
SUDBURY

TOPOGRAPHIC

- Administrative Boundaries
- Township
- Concession Lot
- Provincial Park
- Indian Reserve
- Cree, Pe & Pie
- Contour
- Mine Shaft
- Mine Headframe
- Railway
- Road
- Trail
- Natural Gas Pipeline
- Utilities
- Tower

Land Tenure

- Freehold Patent
  - Surface And Mining Rights
  - Surface Rights Only
  - Mining Rights Only
- Leasehold Patent
  - Surface And Mining Rights
  - Surface Rights Only
  - Mining Rights Only
- Licence of Occupation
  - Uses Not Specified
  - Surface And Mining Rights
  - Surface Rights Only
  - Mining Rights Only
  - Land Use Permit
  - Order In Council (Not open for leasing)
  - Water Power Lease Agreement
- Mining Claim
  - 1254567
  - 1254567
- Filed Only Mining Claims
- LAND TENURE WITHDRAWALS
  - 1254
  - Mining Act Withdrawal Types
    - Wsm Surface And Mining Rights Withdrawn
    - Ww Surface Rights Only Withdrawn
    - Wm Mining Rights Only Withdrawn
  - Order In Council Withdrawal Types
    - Wsm Surface And Mining Rights Withdrawn
    - Ww Surface Rights Only Withdrawn
    - Wm Mining Rights Only Withdrawn
- IMPORTANT NOTICES

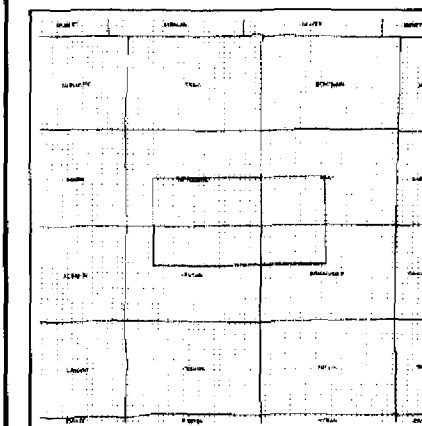

LAND TENURE WITHDRAWAL DESCRIPTIONS

Identifier	Type	Date	Description
Cat 11	Wsm	May 16, 2001	Aggregate Permit #55336 for Bedrock
Ccr Reserve	Wsm	Dec 21, 2000	Centre Creek Old Growth White Pine Conservation Reserve
W-L-C20669	Wsm	May 12, 1996	SEC. 35 W-L-C20669 ONT MAY 12/96 M&B - Notice, this withdrawal arose from
W-L-F19201	Wsm	Jul 21, 2001	SEC. 35 W-L-F19201 ONT JULY 21/01 M+S
W-L-F206	Wsm	Feb 26, 2002	4a href="http://www.mndm.gov.on.ca/MNDMMINESLANDS/iviegjtk/2002ord.asp" style="font-size: small;">http://www.mndm.gov.on.ca/MNDMMINESLANDS/iviegjtk/2002ord.asp
W-S-0701	Wsm	Feb 1, 2001	Sec. 35 W-S-0701 2001/03/01 M+S 195150
ProuPark	Wsm	Oct 20, 2001	Spanish River Provincial Park
W-L-P19201	Wsm	Jul 20, 2001	SEC. 35 W-L-P19201 ONT JULY 20/01 M+S
W-L-P19299	Wsm	May 17, 1999	SEC. 35 W-L-P19299 ONT MAY 17/99 M+S (200 m FROM WATERS EDGE)
W 4/82	Ws	Jul 14, 1982	SEC.35/80 W 4/82 14-07/82 B.R.O. 137636

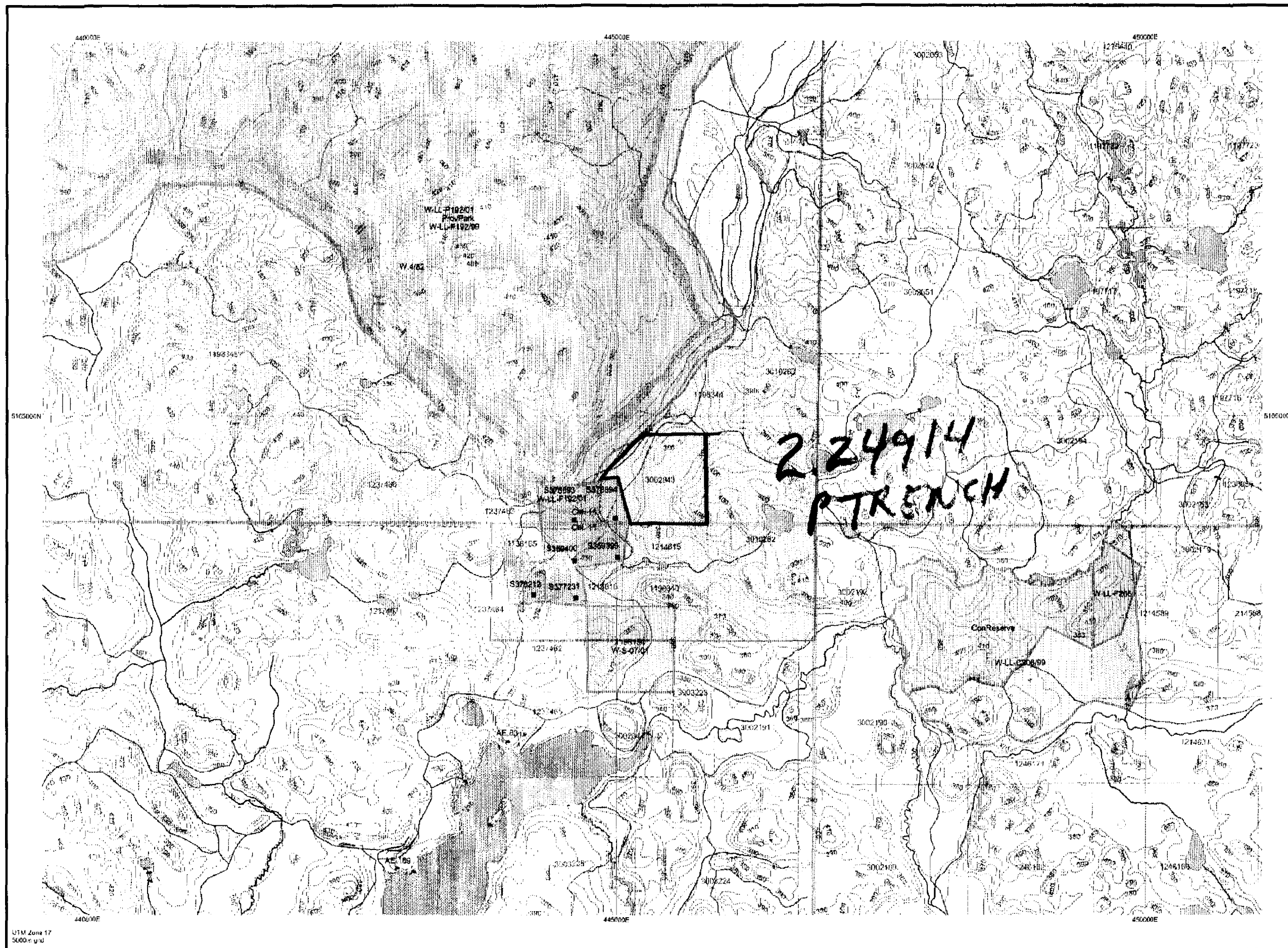

Those wishing to stake mining claims should consult with the Provincial Mining Recorders' Office of the Ministry of Northern Development and Mines for additional information on the status of the lands shown hereon. This map is not intended for navigational, survey, or land title determination purposes as the information shown on this map is compiled from various sources. Completeness and accuracy are not guaranteed. Additional information may also be obtained through the local Land Titles or Registry Office, or the Ministry of Natural Resources.

This information shown is derived from digital data available in the Provincial Mining Recorders' Office at the time of downloading from the Ministry of Northern Development and Mines web site.

General Information and Limitations

Contact Information:  
 Provincial Mining Recorders' Office  
 West Green Miller Centre 933 Ramsey Lake Road  
 Sudbury ON P3E 8B5  
 Home Page: [www.mndm.gov.on.ca/MNDMMINESLANDS/misnpgp.htm](http://www.mndm.gov.on.ca/MNDMMINESLANDS/misnpgp.htm)

Toll Free  
 Tel: 1 (888) 415-8845 ext 579  
 Fax: 1 (877) 670-1444

Map Datum: NAD 83  
 Projection: UTM (6 degrees)  
 Topographic Data Source: Land Information Ontario  
 Mining Land Tenure Source: Provincial Mining Recorders' Office

This map may not show unregistered land tenure and interests in land including certain patents, leases, easements, right of ways, flooding rights, licences, or other forms of disposition of rights and interest from the Crown. Also certain land tenure and land uses that restrict or prohibit free entry to stake mining claims may not be illustrated.

2.24914

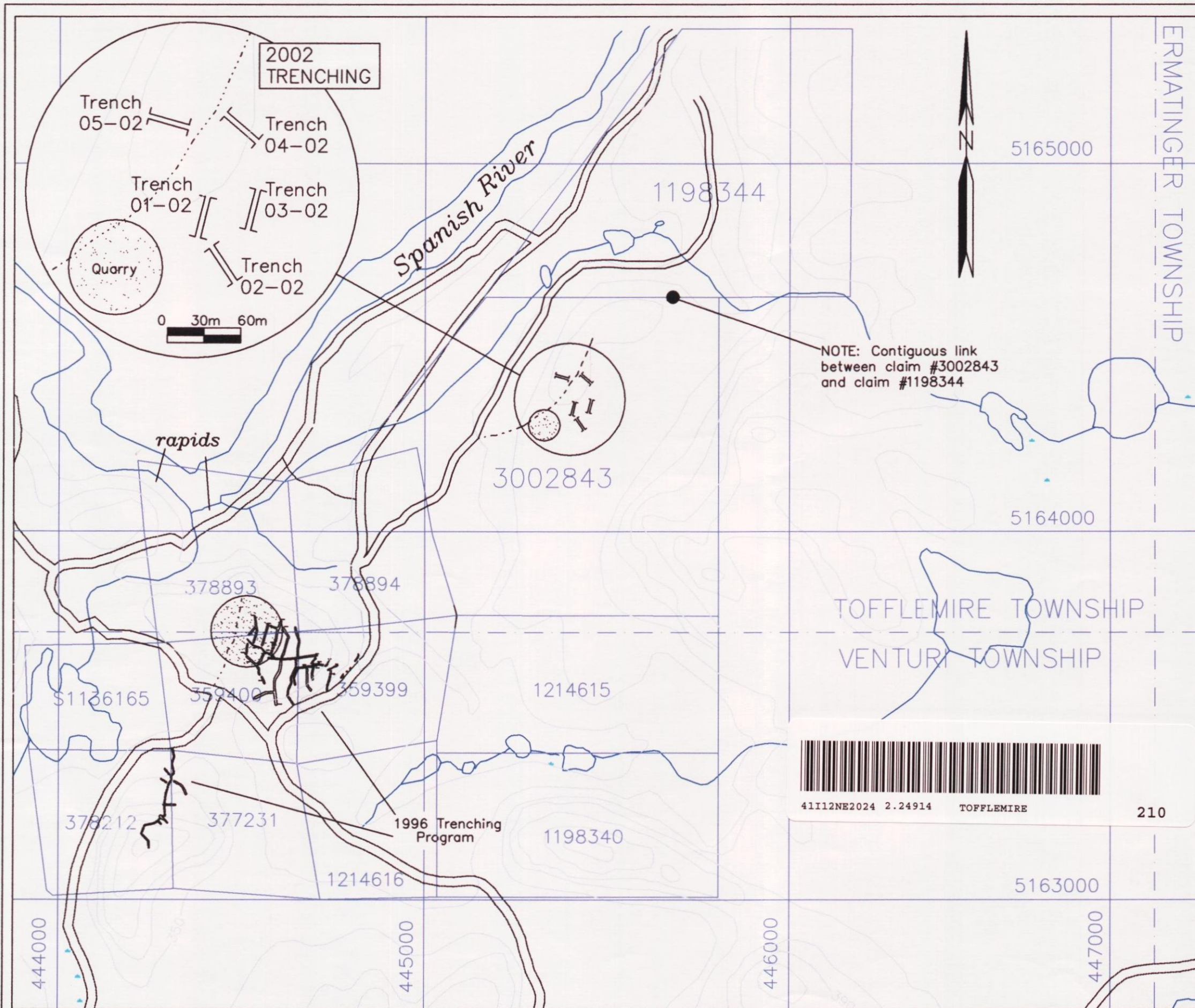

**LEGEND**

	Tote Road		Watercourse
	Logging Road		Contour line
	Township Boundary		Permitted Quarry
	Claim Boundary		Mechanical Trenching

**SCALE**  
 200m 100m 0 100m 200m 300m 400m 500m

**WORK REPORT AND NOTES**

Mechanical trenching was undertaken by AMP Inc. on part of the Spanish River Carbonatite Complex (mining claim # S3002843) during the period between Aug. 6 and Aug. 29 of 2002. Mr. Jules Anglehart of Mississauga, Ontario carried out the trenching using a John Deere 310B loader/backhoe. Mr. Anglehart worked on five trenches over 20 days at a rate of \$100.00 / day. 158 hours of machine time were logged at a rate of \$18.75/ hr.

The local flora consists of mixed red and jack pine planted in 1987 with a diameter at breast height of 10 to 12 cm. Trees were stripped back from the trenches approx 1 to 2m or just enough to provide space for the excavated material. A consulting geologist was hired to evaluate the results and the area was toured by MNDM personnel in August 2002.

- Trench 01-02 - Length 30m, depth 1.5m, width 1-2m, overburden: glacial till (sharp sand) ~1m deep, mineralization: continuous 100% crystalline calcite from soft-weathered to hard-marble-like with minor iron stains.
- Trench 02-02 - Length 25m, depth 1.5m, width 1.5m, overburden: glacial till (sharp sand) ~1m deep, mineralization: continuous 100% crystalline calcite from soft-weathered to hard-marble-like with minor iron stains.
- Trench 03-02 - Length 20m, depth 1.5 to 2 m, width 1-2m, overburden: glacial till (sharp sand) ~1m deep, mineralization: continuous 100% crystalline calcite, fairly soft and weathered with minor iron staining.
- Trench 04-02 - Length 15m, depth 1.5m width 1-2m, overburden: glacial till (sharp sand) to depth, mineralization: some strongly weathered calcite within overburden.
- Trench 05-02 - Length 35m, depth 2m, width 2m, overburden: glacial till (sharp sand) from 1 to 1.5m, mineralization: continuous crystalline calcite with banded iron staining.

NOTE: Contiguous link between claim #3002843 and claim #1198344



**AGRICULTURAL MINERAL PROSPECTORS INC.**

Address: P.O. Box 100, Hillsburgh, ON, N0B 1T0  
 Tel. (519) 833-9827 Fax (519) 833-7515

Sketch showing physical work done on mining claim #3002843 (mechanical trenching) submitted by A.M.P. Inc. (client # 393265) for assessment work credit.

DATE: January 24, 2003      PREPARED BY: C. CARON