

**Report on Prospecting Work Done on Mining Claim S1237462 and
claims contiguous to it on the Spanish River Carbonatite Complex**

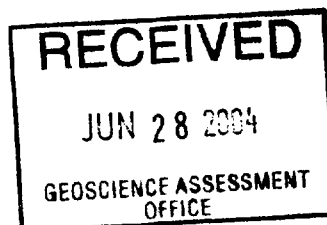

Prepared by : Christopher M. Caron
Operations Mgr, Agricultural Mineral Prospectors Inc.
Prospector License #C38620
Client #392355
June 27, 2004



Introduction:

This report covers prospecting work done by Chris Caron on mining claims # 1237462, 1198154, 1198340, and 1198345 in Tofflemire and Venturi townships. These claims are all contiguous and are part of the Agricultural Mineral Prospectors Inc. property. This company is owned by myself and John Slack and currently operates a licensed quarry on the Spanish River Carbonatite Complex which produces Calcite, Apatite and Biotite for the fertilizer market. Statements of beneficial interest are on file at MNDM. Our ongoing exploration program has been focused on mechanical trenching to locate economic calcite zones, primarily on the northern part of the property. The purpose of this prospecting work was to try and define targets on other parts of the property for trenching later this year.

Location and Access:

Access is by logging road (Fox Lake Road) 15 km from the Old Cartier highway. The claim group is south of the Spanish River elbow and north of Fox Lake Lodge. The complex straddles the Tofflemire / Venturi township boundary. See Figures 1 and 2.

Work Details:

Prospecting work was done on Saturday June 12, Sunday June 13, Monday June 14 as well as Sunday June 20 and Friday June 25 of 2004. All work was done by me, Christopher M. Caron of Sudbury. The work consisted of traverses through parts of the property that had not been previously examined to locate outcrop or thin overburden layers. A "Dutch" soil auger with a length of 1m was used to try and get through the overburden to locate Carbonatite residuum. This technique has proved to be successful on other areas of the complex. Soil cores were taken at least every 100m and closer in areas of higher potential such as topographical highs. Some outcrop and float was located which was tested with a 10% HCl acid solution to confirm the presence of calcite. Hand samples are kept but not assayed as calcite mineralization can be visually determined.

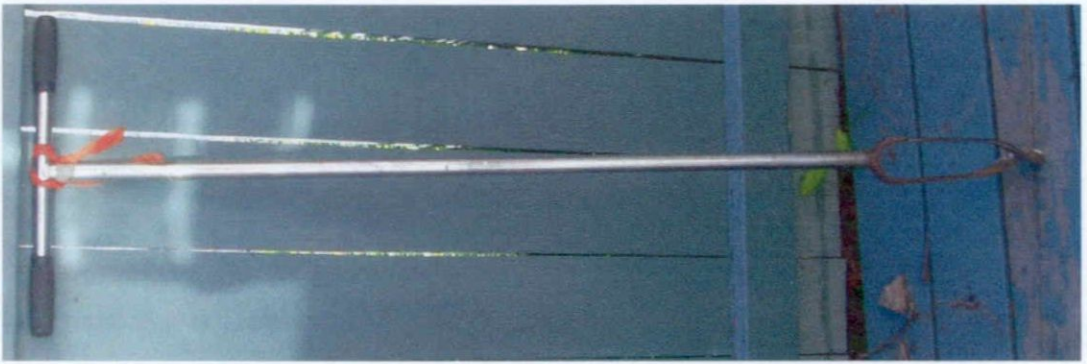

Dutch soil Auger.

Saturday June 12

The purpose of this day's traverse was to investigate claim 1198345 which was staked by me and John Slack in 2000 to cover a magnetic anomaly. I left from fox lake lodge and went north by logging roads along the presumed western extent of the Carbonatite pipe. At the elbow of the Spanish River I went northwest along a small trail to the center of the anomaly. Vegetation was mixed conifer and hardwoods (poplar, birch). Along the trail soil cores were taken every 100m or more frequently on the high ground. All soil cores were typical of the glacial till in the area. Tills are usually leached silt over an iron stained silt over a sharp sand. I could not obtain any samples of bedrock or residuum. I did not locate any outcrop on this traverse but there was large quartz monzonite float on the eastern slope of the topographical high towards the end of the trail.

See Figure 3

Sunday June 13

The purpose of this day's traverse was to investigate the southern contact of the pipe around the topographical low presumed to be a major intrusive Carbonatite structure partially defined by the only drill hole in the area. This DDH was drilled by union carbide in the 70's. It was collared at 445100E, 5163100N and drilled at an azimuth of 320 degrees into the center of the topographical low. Core samples showed the fenitized quartz monzonite halo and the calcite (sovite) and silicocarbonatite. The traverse started from Fox lake lodge to the north along logging roads to the base of the hill just south of the quarry. The north side of this hill has been trenched exposing calcite and biotite.

From the top of the hill I proceed south to the edge of the contact. I located some outcrop near the northern line of claim 1237462 which contained silicocarbonatite and showed signs of fenitization as small green-blue fracture filling with amphibole. I followed the east-west claim line of 1198154 to the collar of the drill hole. Then went south to investigate the topo high that could be the south-east contact. I found no outcrop or residuum so headed west through the area which was cut-over and planted with red pine in 1987. Overburden in this area was typical glacial till. Upon intersecting the logging road where I started I went north and took soil cores at several locations near the small swamp / lake to the west of the road. Overburden here was muskeg and glacial till. I headed back to Fox Lake Lodge for the night.

See Figure 4

Monday June 14 (half-day)

I spent the morning recording information and demobbing from Fox Lake. I arrived back in Sudbury at noon.

Sunday June 20

Arrived from Sudbury and started a traverse at 320 degrees from the collar which approximated the direction of the diamond drill hole to look for contacts, float and residuum. Found some float just west of the road in line with the DDH. Float was located in a sharply sloping seasonal drainage. The sample consisted of an actual contact between silicocarbonatite and the quartz monzonite. Amphibole and pyroxene mineralization around the rind suggests re-melting.



Float sample found in drainage near DDH collar.

No residuum, outcrop or float was found in the center of the topographic low or around its edges.

I made two other traverses from the road to the top of the hill located south west of the road and drill collar. Vegetation here is thick, re-planted red pine. I could not locate any outcrop or obtain any residuum by soil coring.

See Figure 5

Friday June 25

Arrived from Sudbury and started a traverse heading north from the drill collar headed west along a drainage through mixed conifer and hardwoods. I went south directly up a float train to the topographic high on claim 1198340. Float consisted of large quartz-monzonite boulders. There was some quartz-monzonite outcrop towards the top of the hill. I headed south and west following steep outcrop striking 240 degrees until I reached the bottom of the hill.



Outcrop striking 240 degrees – possible fault.



View from topographical high south towards Fox Lake.

Towards the west of the DDH collar and at the bottom of the hill I located a possible contact evidenced by fenitization of the quartz- monzonite.



Possible contact, amphibole present in silicocarbonatite.



Fenitized Quartz-monzonite outcrop.

I took many soil cores in the area below and to the south of this outcrop but did not find any residuum. As I walked back to the drill collar I located large calcite-biotite float about 200m south of the DDH. This material is similar to what we are currently mining to the north. One large piece of float was deeply incorporated into the road bed. This suggests that Carbonatite mineralization exists near the surface in this vicinity which was inadvertently excavated during construction of the logging road. There are several borrow pits along this stretch of road however I could not locate any residuum or float material in the ones I investigated. This area deserves further attention and will be the focus of our future prospecting and trenching exploration work this year.



Calcite-biotite float located in road bed south of DDH.

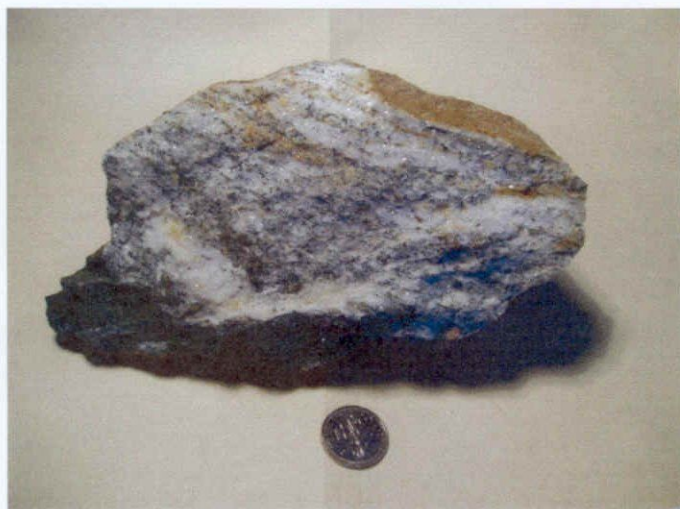

Calcite-biotite float located in drainage adjacent to road south of DDH.

See Figure 6

FIGURE 1. - LOCATION MAP

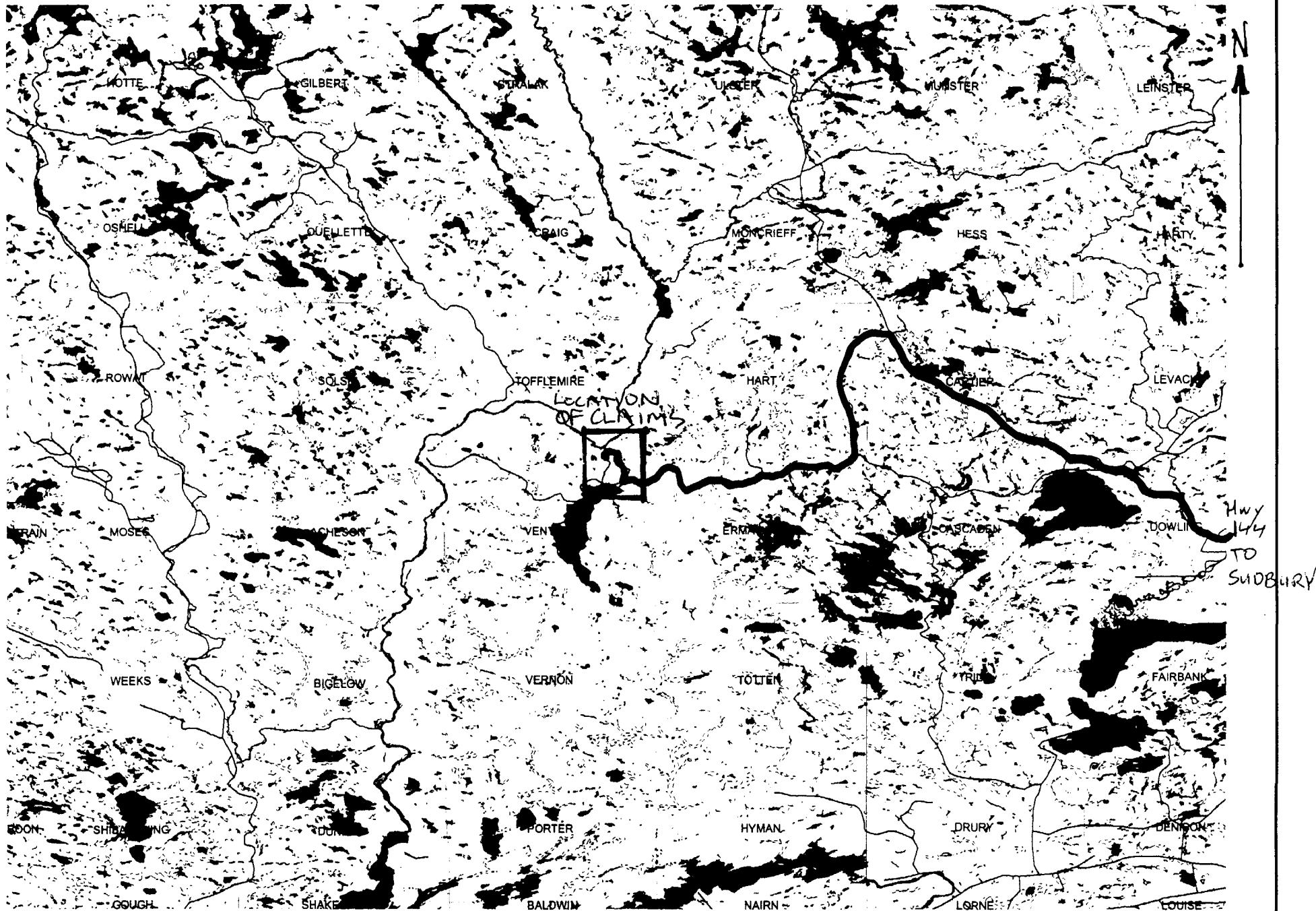
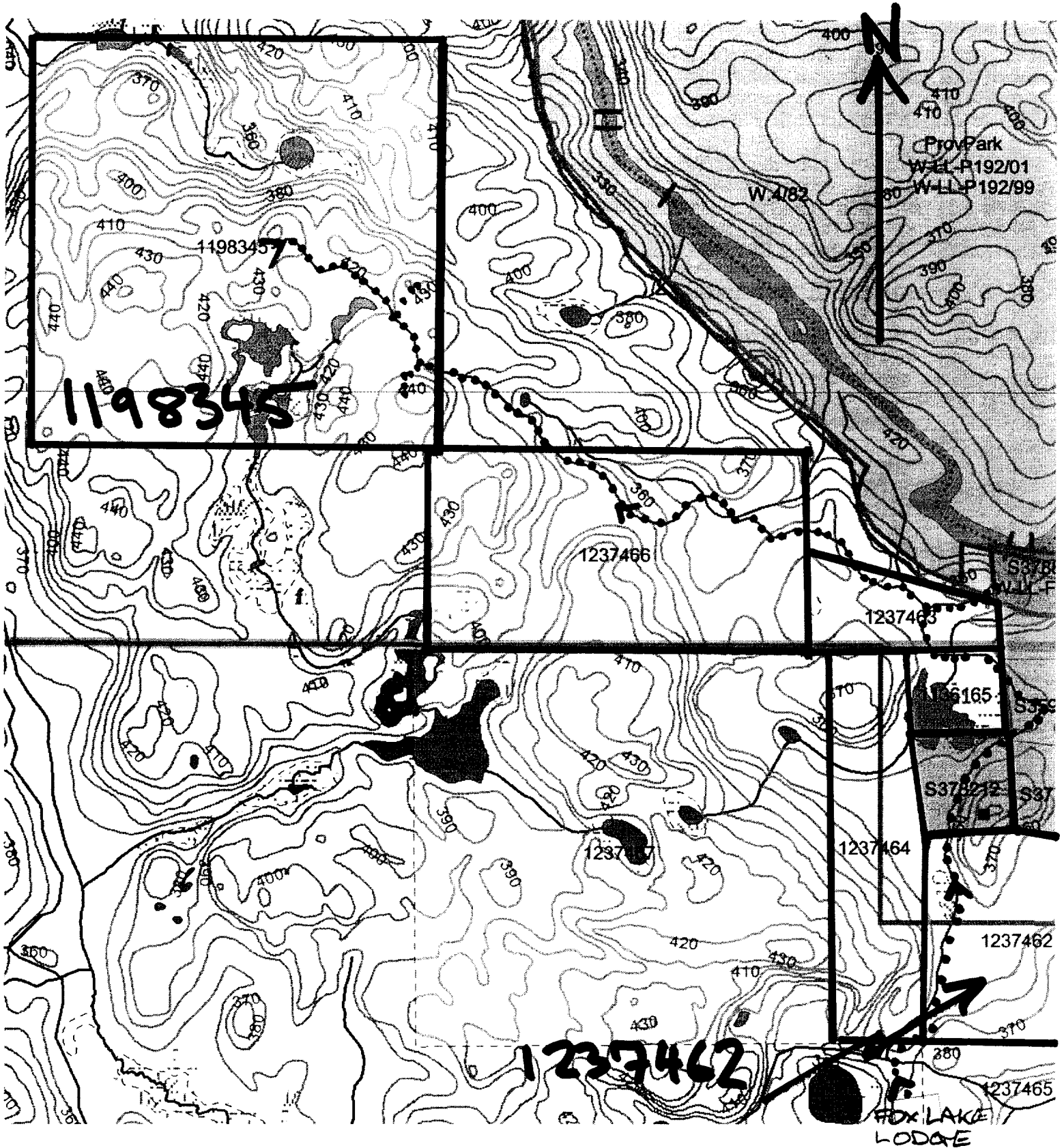

FIG. 3



.....
TRAVERSE

0 200 400 600 m
1cm:200m

FIG 4

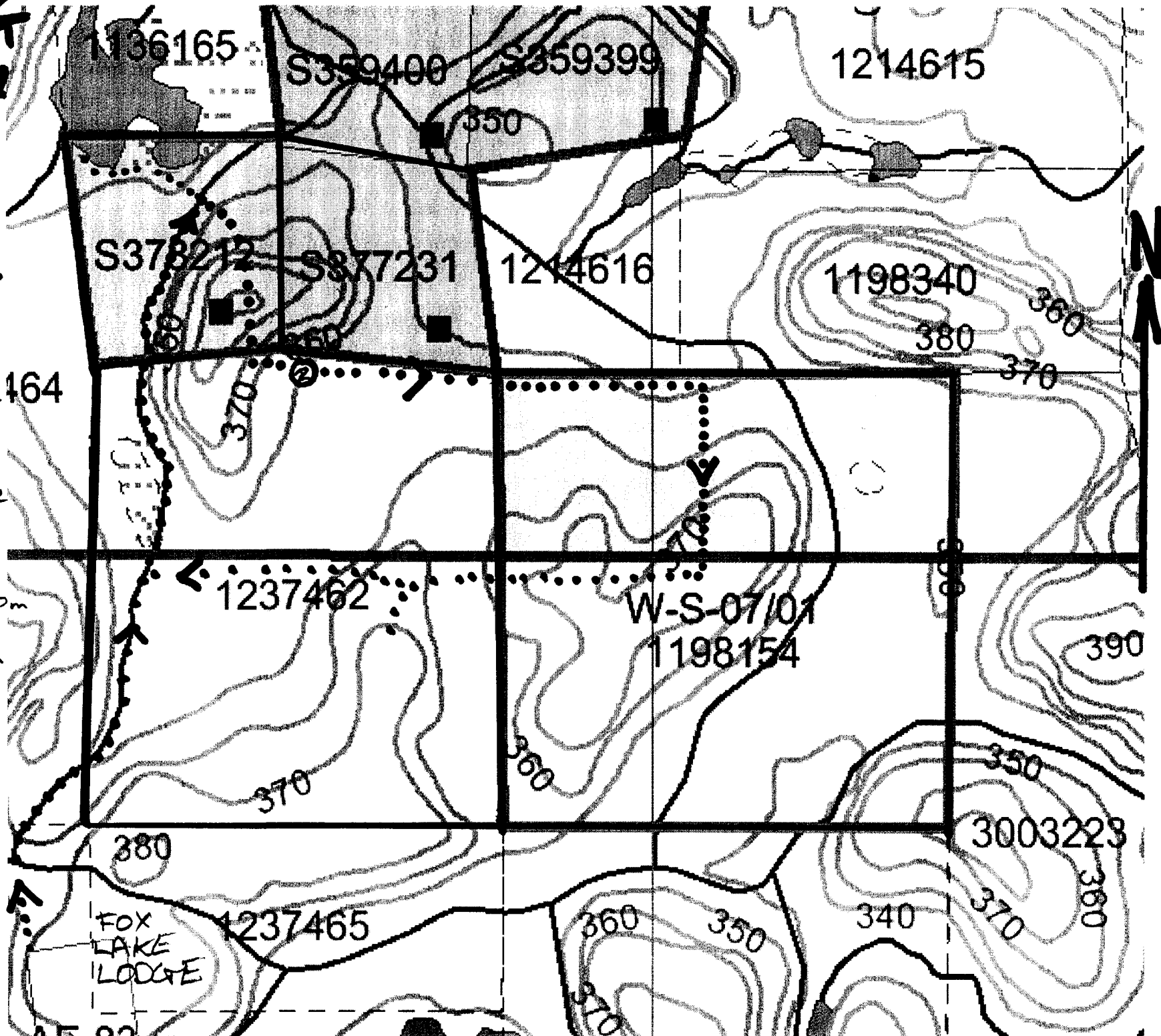

①
qtz.-monz
outcrop

②
carbonatite
outcrop.

0 100 200m
1cm:100m

FIG 5.

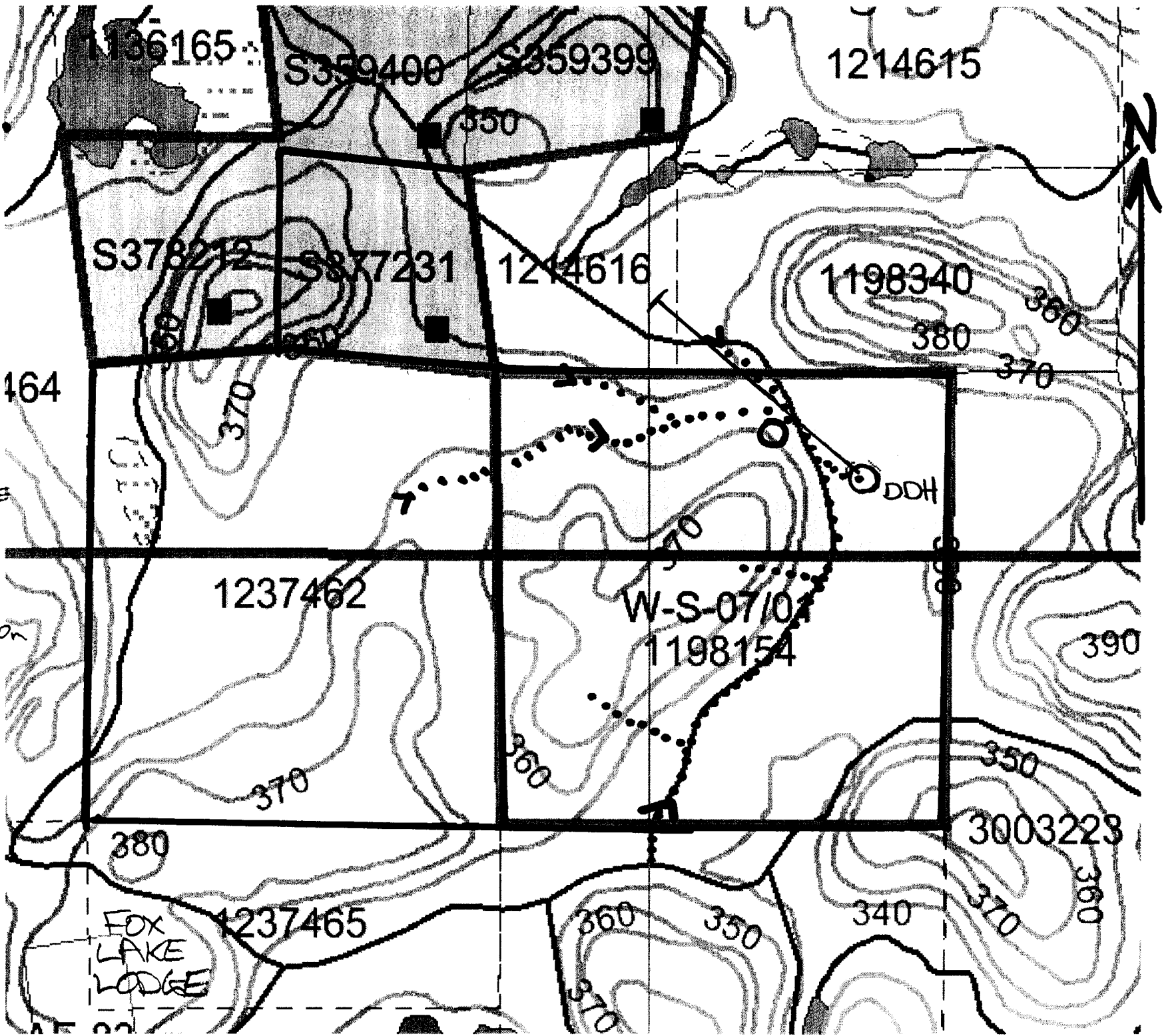

.....>.....

TRAVERSE

○
LOCATION
OF
CARBONATITE
FLOAT

0 100 200m
1cm = 100m

FOX
LAKE
LODGE

Ministry of
Northern Development
and Mines

Ministère du
Développement du Nord
et des Mines



Date: 2004-JUL-02

GEOSCIENCE ASSESSMENT OFFICE
933 RAMSEY LAKE ROAD, 6th FLOOR
SUDBURY, ONTARIO
P3E 6B5

CHRISTOPHER MICHAEL CARON
339 MONTAGUE AV
SUDBURY, ONTARIO
P3C 4G4 CANADA

Tel: (888) 415-9845
Fax: (877) 670-1555

Submission Number: 2.27950
Transaction Number(s): W0470.00993

Dear Sir or Madam

Subject: Approval of Assessment Work

We have approved your Assessment Work Submission with the above noted Transaction Number(s). The attached Work Report Summary indicates the results of the approval.

At the discretion of the Ministry, the assessment work performed on the mining lands noted in this work report may be subject to inspection and/or investigation at any time.

If you have any question regarding this correspondence, please contact STEVEN BENETEAU by email at steve.beneteau@ndm.gov.on.ca or by phone at (705) 670-5855.

Yours Sincerely,

A handwritten signature in black ink, appearing to read "R. Schienbein".

R. Schienbein
Senior Manager(A), Mining Lands Section

Cc: Resident Geologist

John Malcolm Slack
(Claim Holder)

Assessment File Library

Christopher Michael Caron
(Claim Holder)

Christopher Michael Caron
(Assessment Office)

Date / Time of Issue: Tue Jul 06 14:13:37 EDT 2004

TOWNSHIP / AREA
VENTURI

PLAN
G-4118

ADMINISTRATIVE DISTRICTS / DIVISIONS

Mining Division
Land Titles/Registry Division
Ministry of Natural Resources District

Sudbury
SUDBURY
SUDBURY

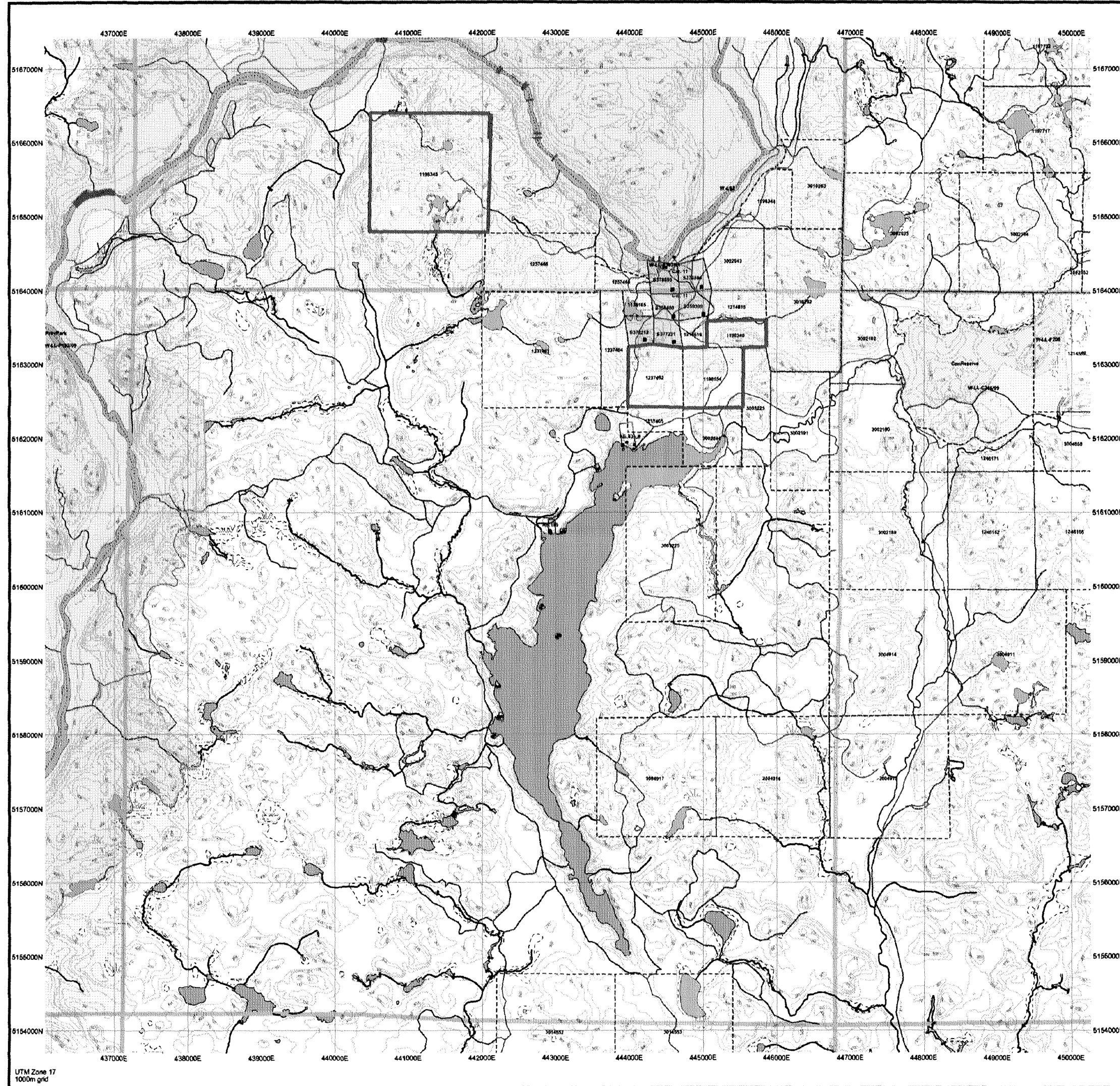

TOPOGRAPHIC

- Administrative Boundaries
- Township
- Concession Lot
- Provincial Park
- Water Reserve
- Cut, Fill & Pile
- Canal
- Mar. Sheds
- Mar. Piers/Docks
- Railway
- Road
- Tier
- Natural Gas Pipeline
- Utility
- Tower

Land Tenure

- Freehold Patent
- Surface And Mining Rights
- Surface Rights Only
- Mining Rights Only
- Leasehold Patent
- Surface And Mining Rights
- Surface Rights Only
- Mining Rights Only
- License of Occupation
- Open Pit Specified
- Surface And Mining Rights
- Surface Rights Only
- Mining Rights Only
- Last Use Permit
- Order In Court (Not open for bidding)
- Water Power Lease Agreement
- Mining Claim
- Filed Only Mining Claims

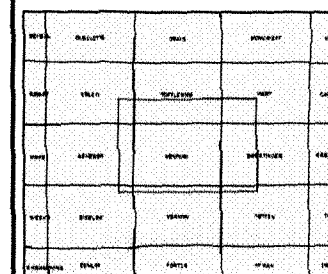

LAND TENURE WITHDRAWALS

- 1234 Aves Withdrawal Post Description
- Mining Act Withdrawal Types
- Water Power Lease Agreement
- Water Reserve
- Order In Court Withdrawal Types
- Surface Rights Only Withdrawal
- Mining Rights Only Withdrawal

IMPORTANT NOTICES

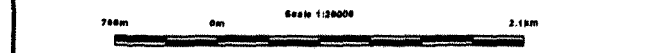

LAND TENURE WITHDRAWAL DESCRIPTIONS

Identifier	Type	Date	Description
CL-11	Water	May 18, 2001	Agreement Permit 85339 for Borehole
CL-Reserve	Water	Dec 21, 2000	Conservation Reserve Order
W-LL-CO-108	Water	May 12, 1998	SEC 35 W-LL-CO-108 ONT MAY 12 1998 - Mining, this withdrawal area has now been designated as a Conservation Reserve. Contact the Mining Recorder's Office for the updated boundary as it may go beyond the Withdrawal Order.
W-LL-F-102-01	Water	Aug 21, 2001	SEC 35 W-LL-F-102-01 ONT JULY 21 01 81-8
W-LL-F-201	Water	Feb 21, 2002	W-LL-F-201 ONT FEB 21 2002
W-LL-F-102-01	Water	Oct 20, 2001	SEC 35 W-LL-F-102-01 ONT OCT 20 2001 81-8
W-LL-F-102-01	Water	Jul 20, 2001	SEC 35 W-LL-F-102-01 ONT JULY 20 2001 81-8
W-LL-F-102-01	Water	May 17, 1998	SEC 35 W-LL-F-102-01 ONT MAY 17 1998 81-8
W-492	Water	Apr 14, 1982	SEC 35 W-492 ONT APR 14 1982 81-8

2.27950
PROSP

Those wishing to make mining claims should consult with the Provincial Mining Recorder's Office of the Ministry of Northern Development and Mines for additional information on the status of the lands shown herein. This map is not intended for navigation, survey, or any other purpose requiring accuracy as the information shown on this map is compiled from various sources. Completeness and accuracy are not guaranteed. Additional information may also be obtained through the Provincial Mining Recorder's Office, or the Ministry of Natural Resources.

General Information and Limitations

Copyright Information:
Province of Ontario, Recorder's Office
Walter C. Miller, Director, 333 Bay Street, 4th Floor, Toronto, Ontario M5H 1B2

Title File: Map Entry NAD 83
Title: 2.27950 PROSP
Township: Venturi
Division: Sudbury

This map may not show unregistered land tenure and therefore it may not include certain patterns, lines, easements, rights of way, floating rights, or other forms of land tenure or interests in land. Also certain land tenure and interests that are not shown on this map may be shown on other maps. This map is not intended for navigation, survey, or any other purpose requiring accuracy as the information shown on this map is compiled from various sources. Completeness and accuracy are not guaranteed. Additional information may also be obtained through the Provincial Mining Recorder's Office, or the Ministry of Natural Resources.

4112NE2032 2.27950 TOFFEMIRE 200