



41113SE0025 2.12043 ULSTER

010

Geochemical breakdown of Expenditures

- ①. Blasting agents were required to excavate an opening approx 12 feet deep in order to expose unaltered rock-mineralized materials, in order that samples could be procured from the bottom of the excavation.

Explosives Type "A" for cite 40
Electric Detonators

Explosives required to procure
samples. Cost →

350.82

- ②. Shipment of rock samples to
assay lab via furolator.

20.58

- ③. Assaying casts for Au, Ag, Cu.

36.20

Total expenditures = 407.60

$$\$ \frac{407.60}{15.00} = 27.173 \text{ days}$$

Spread 27.173 days over 4 claims
= 6.79 days per claim.

THE GERRAIS GROUP PROPERTY
ULSTER TWP.

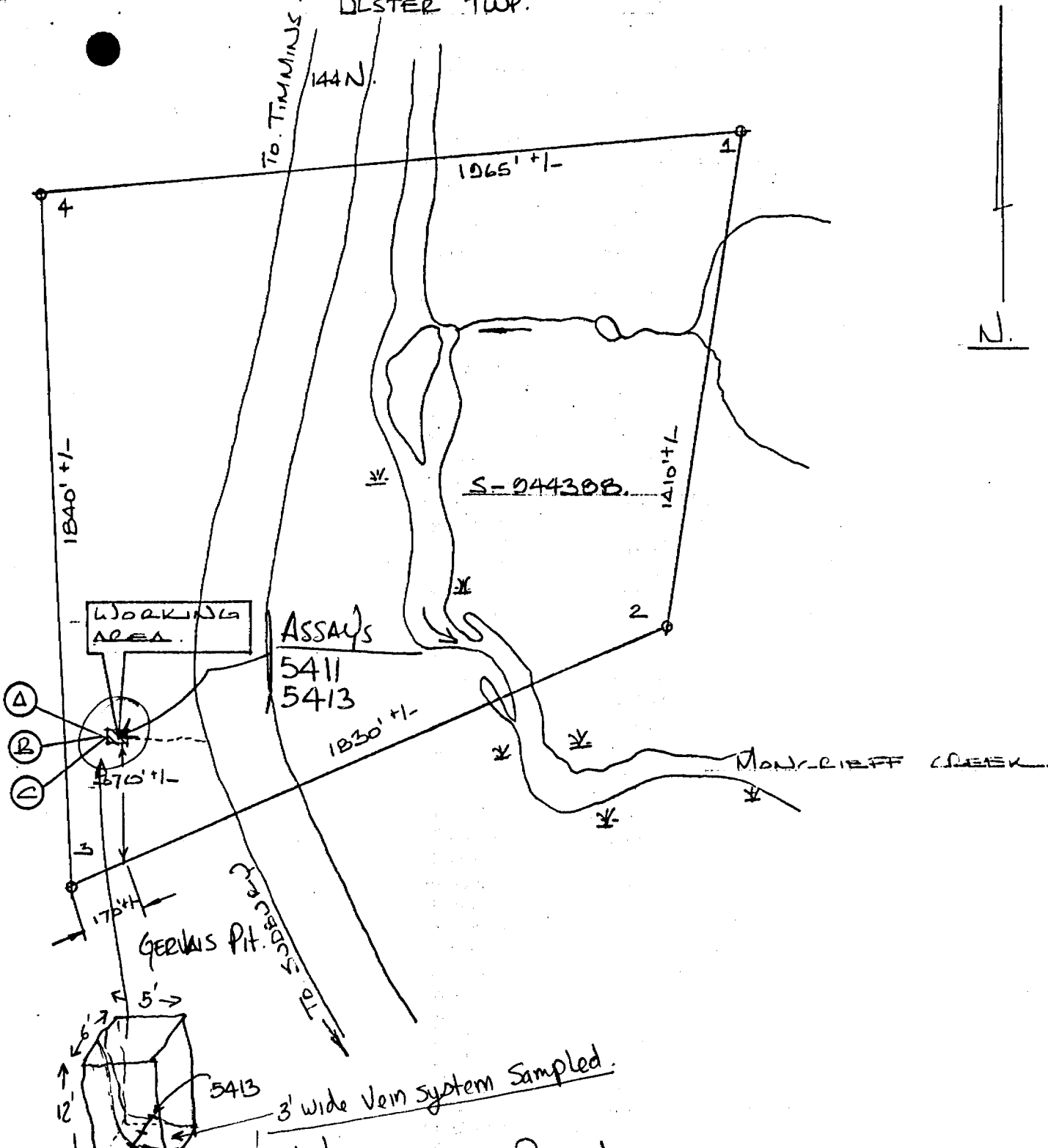

Work PLAN.

SCALE: 1:40 1/40th" = 10 FT +/-
30 JULY 1988 & 06 AUGUST 1988

- (A) MANUAL LABOUR. FOR COMBINED DATES =
- (B) GAS PLUGGER DRILLING 30 JULY 88 =
- (C) AIR COMPRESSOR AIDED PLUGGER DRILLING 06 AUG. 88

NEW TRAILS EXPLORATIONS
 ALL SEPT. 1988
 HOGOLD, J. TRICANELLI, GEON
 done.

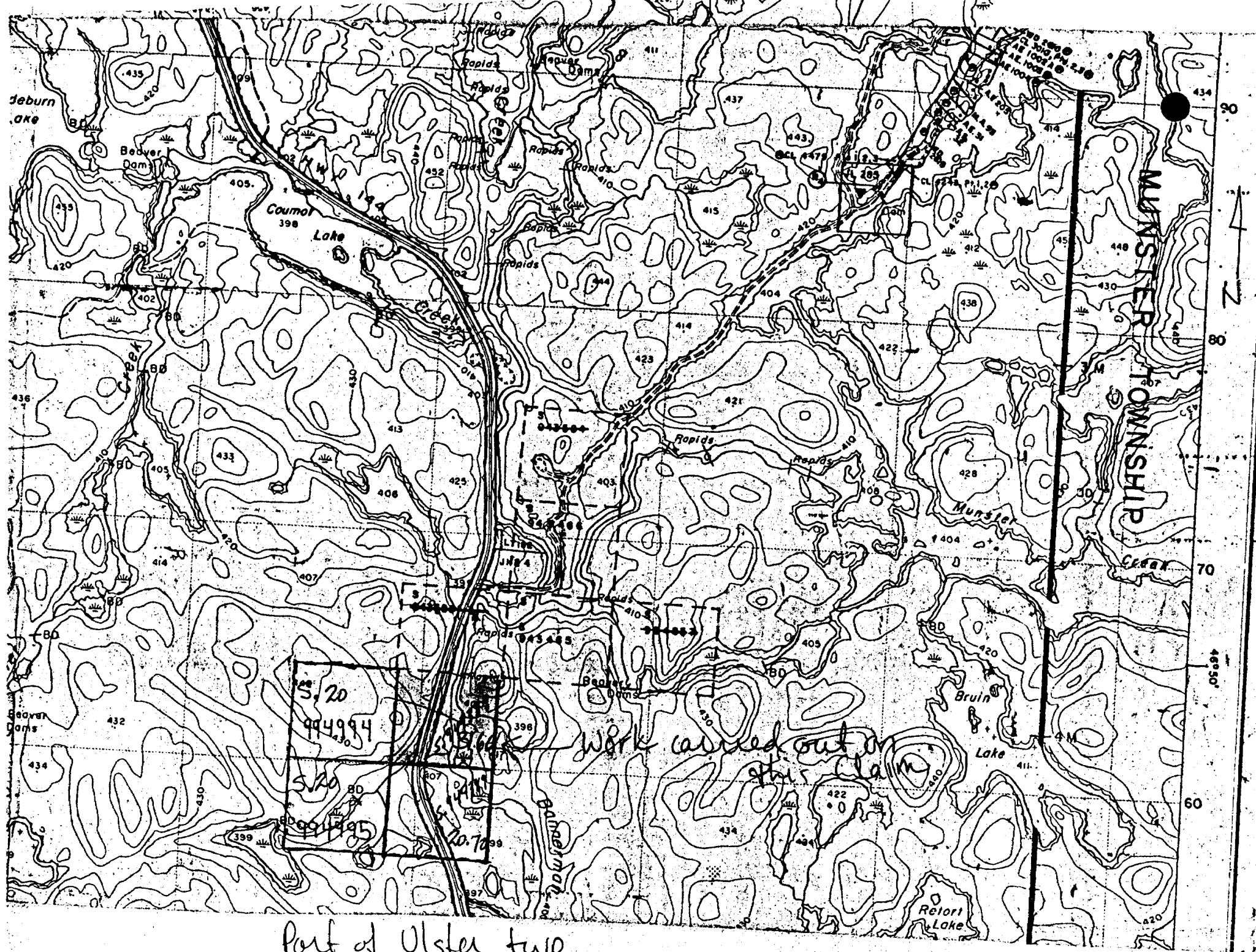

Part of Ulster twp

Work carried out on this claim

IAL

01-DEC-88

REPORT 7073

REF. FILE 3590-P5

PAGE 1 OF 1

SAMPLE	AU PPB	CU PPM	AG PPM
5411	10	1300.	0.5
5413	2	1500.	0.5

← Gervais Group Property

Shippment of Rock Samples

#JT

Purolator

BILL OF LADING
CONNAISSMENT

NOT NEGOTIABLE
NON NEGOCIABLE

595558834

CANADA'S LARGEST COURIER SERVICE - LE SERVICE DE COURRIER LE PLUS IMPORTANT AU CANADA

CARRIER'S COPY / COPIE DU TRANSPORTEUR

ACCOUNT NO. / N° DE COMPTE 5645023 5639784		TYPE OF SERVICE / MODE DE TRANSPORT VIA GROUND / VOIE TERRESTRE <input checked="" type="checkbox"/> 1 VIA AIR / VOIE AÉRIENNE <input type="checkbox"/> 2		CHECK ONE / COCHER PREPAID PORT PAYÉ <input checked="" type="checkbox"/> 7 COLL. PORT DD <input type="checkbox"/>	
CONSIGNOR (FROM) / EXPÉDITEUR (DE) Bharti Engineering Associates Inc		CONSIGNEE (TO) / DESTINATAIRE (À) X-Ray Assay Laboratories Limited		DECLARED VALUE / VALEUR DÉCLARÉE \$1.00	
STREET ADDRESS / ADRESSE (NO ET RUE) 1009 Lasalle Blvd, P.O. Box 2336		STREET ADDRESS / ADRESSE (NO ET RUE) 1885 LESLIE STREET		DECLARED VALUE / VALEUR DÉCLARÉE \$1.00	
CITY / VILLE Sudbry		CITY / VILLE Don Mills, Ontario		CITY / VILLE Don Mills, Ontario	
PROV. Ontario		PROV. Ontario		PROV. Ontario	
POSTAL CODE / CODE POSTAL P3A 4S8		POSTAL CODE / CODE POSTAL M3B-3J4		POSTAL CODE / CODE POSTAL M3B-3J4	
SHIPPER SIGNATURE / SIGNATURE DE L'EXPÉDITEUR <i>[Signature]</i>		CARRIER SIGNATURE / SIGNATURE DU TRANSPORTEUR <i>[Signature]</i>		DATE / TEMPS / HEURE 11-29-88 154	
<p>LIMITATION OF LIABILITY IMPORTANT, PLEASE READ</p> <p>The amount of loss or damage for which the carrier will be liable, shall not exceed \$2.00 per pound for \$4.41 per kilogram computed on the total weight of the shipment or extraordinary value of the goods, the amount of any loss or damage, including without limitation consequential, incidental or indirect damages including loss of earnings or profits, in any manner resulting, whether or not from negligence or gross negligence, from loss of or damage to the goods and/or misdelivery, failure to deliver or delay in delivery of the goods, for which carrier may be liable to the consignor, owner, consignee and/or any third party whether in contract, tort or otherwise, shall in no event exceed (a) in the case of fundamental breach by carrier, the greater of an amount equal to carrier's maximum liability aforesaid and the amount of all freight and other charges paid hereunder, and (b) in any other case, an amount equal to carrier's maximum liability aforesaid.</p> <p>N.B. NOTE CAREFULLY CONDITIONS ON BACK HEREOF INCLUDING LIMITATIONS AND EXCLUSIONS OF CARRIER'S LIABILITY, WHICH ARE HEREBY ACCEPTED.</p> <p>LIMITATION DE RESPONSABILITÉ IMPORTANT, LISEZ S.V.P.</p> <p>Le montant de toute perte ou dommage dont le transporteur pourrait être responsable ne doit pas excéder \$2.00 le livre ou \$4.41 le kilogramme calculé sur le poids total de l'expédition, à moins qu'une valeur supérieure n'ait été déclarée sur le recto du connaissement par l'expéditeur. Il est de plus convenu à titre d'entente spéciale que, malgré toute disposition de la nature ou de la valeur extraordinaire des marchandises, le montant de toute perte ou dommage, y compris les dommages indirects, accessoires ou incidents comprenant la perte de revenus ou de profits, provenant de la perte ou d'un dommage aux marchandises, d'une erreur de livraison, du défaut ou d'un retard dans la livraison des marchandises ou encore d'une autre source, par suite d'une négligence ou d'une faute lourde, dont le transporteur pourrait être tenu responsable, contractuellement, délictuellement ou autrement, envers l'expéditeur, le propriétaire, le destinataire ou un tiers, ne doit en aucun cas excéder (a) dans le cas de violation fondamentale du contrat par le transporteur, soit un montant égal à la responsabilité maximale précitée du transporteur, soit le montant de tous les frais de transport et autres frais payés en vertu des présentes, selon le plus élevé des deux, et (b) dans les autres cas, un montant égal à la responsabilité maximale précitée du transporteur.</p> <p>N.B. VEUILLEZ PRENDRE CONNAISSANCE DES CONDITIONS AU VERSO, Y COMPRIS LES LIMITATIONS ET EXCLUSIONS DE RESPONSABILITÉ DU TRANSPORTEUR, QUI SONT ACCEPTÉES PAR LES PRÉSENTES.</p>					
NO OF PIECES / NO DE COLIS 1		DESCRIPTION Rock Samples		WEIGHT / POIDS lb. <input type="checkbox"/> 25 kg <input type="checkbox"/>	
TOTAL 1		SPECIAL AGREEMENT / DISPOSITIONS PARTICULIÈRES CONDITION 2 ON REVERSE / AU VERSO		TOTAL WEIGHT / POIDS TOTAL 25.7-	
RECEIVED IN GOOD ORDER EXCEPT AS NOTED. REÇU EN BON ÉTAT APPARENT SAUF MENTIONS CI-DESSOUS.				DATE	
CONSIGNEE / DESTINATAIRE				TIME / HEURE	
PER: Linda P12 Audrey					

59555883 :

RECEIVED DEC 08 1988

5602

BOYES EXPLOSIVES LIMITED

EXPLOSIFS **BOYES** EXPLOSIVES

INVOICE - BILL OF LADING / FACTURE - CONNAISSEMENT

DISTRIBUTORS:
C-I-L EXPLOSIVES & SUPPLIES
BOART DRILL SUPPLIES

1350 MAPLE ST., FENWICK, ONTARIO L0S 1C0 416-892-5725 FAX: 416-892-8185
P.O. BOX 219, GREELY, ONTARIO K0A 1Z0 613-821-3222
1151 LORNE ST., SUDBURY, ONTARIO P3C 4T1 705-674-1913

OTHER LOCATIONS TO SERVE YOU
BANCROFT
ELLIOT LAKE
KINGSTON
LANARK
MADOC
NORTH BAY
PARRY SOUND

SHIPPED FROM POINT D'EXPEDITION: **CONISTON**
SHIPPERS MAG LICENSE EXPEDITEUR LIC. D'ENTREPO: **F-300**
VEHICLE NO. NO. CAMION:

SOLD TO
/ENDU A

C. GERVAIS
691 Barrydowne Rd. Apt. 13
Sudbury, Ont.

SHIP TO
EXPÉDIER A

P/U.

DATE ORDERED ATE DE COMMANDE	DATE REQ'D DATE REQUISE	TIME REQ'D HEURE REQUISE	CUST. REF. NO. NO. DE REF DU CLIENT	CUST. MAG. LIC. NO. NO. DE MAG. DU CLIENT	SHIP VIA EXPÉDIER VIA	DATE SHIPPED DATE D'EXPÉDITION	FED. SALES TAX TAXE DE VENTE FED.	PROV. SALES TAX TAXE DE VENTE PROV.
05/08/88					P/U	05/08/88		

DANGEROUS GOODS INFORMATION/INFORMATION MARCHANDISES DANGEREUSES							DESCRIPTION	QTY. SHIPPED QTÉ. LIVRÉ	UNIT PRICE PRIX UNITAIRE	UNIT UNITÉ	AMOUNT MONTANT
C.D.	DESCRIPTION	CLASS	GROUP GROUPE	U.N. CODE	P.G.	# OF PKGS					
	Explosives, Type 'A'	1.1D	II	0081	II	1cs	Forceite 40, 25x200	25kg	124.97		124.97
	Detonators, Electric	1.1B	II	0030		20un.	E.B. Caps 3m	20un.	3.50		70.00
						1bx	E.B. Caps 3m #2	50un.	129.86		129.86

OF PACKAGES
DE COLIS

GROSS WEIGHT DANG. GOODS
MASSE TOTAL DE MARCH. DANG.

NET QTY. DANG. GOODS
QTÉ. NETTE DE MARCH. DANG.

SUMMARY OF EMERGENCY RESPONSE PLAN RESUME DE PLAN D'URGENCE	PLACARDS OFFERED OFFRE DE PANCARTES	CLASS:	SHIPPING CHG. TRANS.	SUB-TOTAL SOUS-TOTAL	PROV. SALES TAX TAXE DE VENTE PROV.	TOTAL INVOICE FACTURE TOTAL	8 350.82
	<input type="checkbox"/> YES/OUI	<input checked="" type="checkbox"/> NO/NON	QUANTITY/QUANTITÉ	324.83	25.99		
EMERGENCY RESPONSE TELEPHONE NUMBERS NUMEROS DE TELEPHONE EN CAS D'URGENCE	SHIPPER/ EXPEDITEUR	CARRIER/TRANSPORTEUR	CASH SALE	CHARGE SALE	TERMS/CONDITIONS	NET 30 DAYS/JOURS	
	1-514-932-0194	BOYES EXPLOSIVES	PER/PAR	PER/PAR	PER/PAR		



Energy, Mines and
Resources Canada

Energie, Mines et
Ressources Canada

**EXPLOSIVES PURCHASE AND
POSSESSION PERMIT**

**PERMIS D'ACHAT ET DE
POSSESSION D'EXPLOSIFS**

STURE - CONNAISSEMENT

PURCHASER (Name and Address) — ACHETEUR (Nom et adresse)

Magazine Licence No. (if applicable)
N° de licence de la poudrière (si applicable)

C. GERVAIS

CONISTON

300
VEHICLE NO
NO CAMION

PURPOSE OF EXPLOSIVES — EMPLOI DES EXPLOSIFS

- | | | | | |
|---|---|---|--|---|
| <input type="checkbox"/> Mine | <input type="checkbox"/> Construction | <input type="checkbox"/> Road Building
Travaux de voirie | <input type="checkbox"/> Seismic Prospecting
Prospection sismique | <input type="checkbox"/> Other Lawful Activity (specify)
Autre activité licite (spécifier) |
| <input type="checkbox"/> Quarry
Carrière | <input type="checkbox"/> Demolition
Démolition | <input type="checkbox"/> Dredging
Dragage | <input type="checkbox"/> Agricultural
Agriculture | |
| <input checked="" type="checkbox"/> Prospector
Prospecteur | <input type="checkbox"/> Trenching
Fossé | <input type="checkbox"/> Well Drilling
Forage de puits | <input type="checkbox"/> Forestry
Forestier | |

Where explosives are to be used
Où les explosifs doivent servir

AULSTER Twp.

Place of storage when not in use
Endroit où ils sont emmagasinés lorsqu'ils ne servent pas

Locked up

Method of Transport (Vehicle Licence No. if applicable)
Mode de transport (N° d'immatriculation du véhicule si applicable)

own veh.

Quantity
Quantité

EXACT DESCRIPTION OF EXPLOSIVES DESCRIPTION EXACTE DES EXPLOSIFS
(See instruction sheet for details of require- (Voir en détail, les renseignements requis) and information)

1cb **Forcite 40% 25x300**
20mm **EBCaps 3m**
50mm **EBCaps 3m #2**

FED. TAX
TTE FED. PROV. SALES TAX
TAXE DE VENTE PROV.

QTY	UNIT PRICE PRIX UNITAIRE	UNIT UNITE	AMOUNT MONTANT
1	124.97		124.97
	3.50		70.00
	129.86		129.86

Person receiving explosives — Personne recevant les explosifs

Printed Name and Residential Address — Nom et adresse résidentielle (en lettres moulées)

Identification document presented — Description du document présenté

Signature

Charles Gervais
(In presence of issuer)
(En présence de l'émetteur)

C. GERVAIS
691 Barrydowne, Apt. 13
Sudbury, Ont

Pros. Licence
C36011

Signature of Vendor — Signature du vendeur

Vendor's Magazine Licence No. — N° de la licence de la poudrière du vendeur

Date issued
Émis le

DA Sen

F-300

05/08/88

• THIS PERMIT MUST BE RETAINED BY THE PERSON HAVING POSSESSION OF THE EXPLOSIVES.

• CE PERMIS DOIT ÊTRE CONSERVÉ PAR LA PERSONNE AYANT LES EXPLOSIFS EN SA POSSESSION.

If the quantity of explosive exceeds that permitted by Subsection 140 (1) of the Explosives Regulations, the following certificate is to be signed in the presence of the Issuer:

I hereby certify that I will use the quantity of explosives detailed above which is in excess of 75kg of blasting explosives and 100 detonators within 24 hours and that I will safeguard them during this period.

Si la quantité d'explosifs est supérieure à celle permise au paragraphe 140 (1) des Règlements sur les explosifs, l'affirmation suivante doit être signée en présence de l'émetteur:

Par les présentes, j'affirme que j'utiliserai la quantité d'explosifs décrite ci-haut qui est supérieure à 75kg d'explosifs de sautage et 100 détonateurs dans les 24 heures et que je la garderai en toute sécurité durant cette période.

Form
Formule 20

Signature

N° 116369

IMPORTANT INFORMATION ON REVERSE

RENSEIGNEMENTS IMPORTANTS AU VERSO

TOTAL INVOICE
FACTURE TOTAL
350.82

SI/CONDITIONS NET 30 DAYS/JOURS

EMERGENCY RESPONSE TELEPHONE NUMBERS
NUMÉROS DE TÉLÉPHONE EN CAS D'URGENCE

1-514-932-0194

SHIPPER/
EXPÉDITEUR

BOYES EXPLOSIVES

CARRIER/TRANSPORTEUR

CONSIGNEE/DESTINAIRE

PER/PAR

DA Sen

PER/PAR

C. Gervais

PER/PAR



X-RAY ASSAY LABORATORIES LIMITED

1885 LESLIE STREET • DON MILLS ONTARIO M3B 3J4 • (416) 445-5809

INVOICE TO:
BHARTI ENGINEERING ASSOCIATES INC.
ATTN: HAROLD J. TRACANELLI
P. O. BOX 2336
SUDBURY, ONTARIO
P3A 4S8

COPY TO:

SAME

SUBMITTED TO:
BHARTI ENGINEERING ASSOCIATES INC.
ATTN: HAROLD J. TRACANELLI
P. O. BOX 2336
SUDBURY, ONTARIO
P3A 4S8

CUSTOMER NO. 1652

INVOICE NO.	INVOICE DATE	WORK ORDER NO.	DATE SUBMITTED
7073	01-Dec-88	3590	25-Nov-88

TERMS
TERMS NET 30 DAYS
1.5% PER MONTH INTEREST ON ACCOUNT OVER 30 DAYS

CLIENT PROJECT NO.	TYPE OF SAMPLES SUBMITTED
ULSTER	ROCK

Q. OF PKGS.	SHIPPED VIA	WAY BILL NO.	SHIPPED FROM
1 BOX	PURGLATOR	595558834	SUDBURY

QUANTITY	DESCRIPTION METHOD	CODE NUMBER	UNIT COST	AMOUNT
1. 3	CU, AG	7, 0, 0, 0, 0	3.85	11.55
2. 2	AG	7, 0, 0, 0, 0	2.75	5.50
3. 9	AU	10, 7, 0, 0, 0	8.00	72.00
4. 10	CRUSHING & MILLING	1, 0, 0, 0, 0	3.50	35.00
5411 2 AU @ 8.00 = 16.00 5413 2 CU @ 3.85 = 7.70 2 Ag @ 2.75 = 5.50 2 Sample prep = 3.5 = 7.00 ----- \$ 36.20				
			SUB-TOTAL	\$ 124.05

MISC. CHARGES	SHIPPING CHARGES	CUSTOM BROKERAGE	TELEX	MINIMUM CHARGES
OTHER				SURCHARGE: RUSH SERVICE



Type of Survey(s): **Geochemical (assays & procuring of samples) Ulster twd 6-4117**

Claim Holder(s): **John Claude Genvais** Prospector's Licence No.

Address: **26 Serpentine Street, Box 031 Copper Cliff Ontario P0M-1N0**

Survey Company: **X-Ray Assay Laboratories Limited.** Date of Survey (from & to): **01/12/88** Total Miles of line Cut: **0**

Name and Address of Author (of Geo-Technical report): **ATT: Leo McFarlane Manager, 1885 Leslie Street, Don Mills, Ontario M3B3A4**

Credits Requested per Each Claim in Columns at Right

Special Provisions	Geophysical	Days per Claim
For first survey: Enter 40 days. (This includes line cutting)	- Electromagnetic	
	- Magnetometer	
	- Radiometric	
For each additional survey: using the same grid: Enter 20 days (for each)	- Other	
	Geological	
	Geochemical	

Man Days	Geophysical	Days per Claim
Complete reverse side and enter total	- Electromagnetic	
	- Magnetometer	
	- Radiometric	
	- Other	
	Geological	
	Geochemical	

Airborne Credits	Geophysical	Days per Claim
Note: Special provisions credits do not apply to Airborne Surveys.	- Electromagnetic	
	- Magnetometer	
	- Radiometric	

Mining Claims Traversed (List in numerical sequence)

Prefix	Mining Claim Number	Expend. Days Cr.	Prefix	Mining Claim Number	Expend. Days Cr.
ST	944388	6.79			
	944389	6.79			
	994994	6.79			
	994995	6.79			

RECEIVED

JAN 17 1989

MINING LANDS SECTION

SUBBURY MINING DIV. RECEIVED
FIRST DEC 20 1988
 A.M. 7 8 9 10 11 12 1 2 3 4 5 6 P.M.

SUBBURY MINING DIV. RECEIVED
JAN 10 1989
 A.M. 7 8 9 10 11 12 1 2 3 4 5 6 P.M.

Expenditures (excludes power stripping)

Type of Work Performed: **Geochemical - assaying**

Performed on Claim(s): **S-944388**

Calculation of Expenditure Days Credits

Total Expenditures: **\$ 407.60** ÷ **15** = **27.17** Total Days Credits

Instructions: Total Days Credits may be apportioned at the claim holder's choice. Enter number of days credits per claim selected in columns at right.

Date: **Dec 20/88** Recorded Holder or Agent (Signature): *[Signature]*

Certification Verifying Report of Work

I hereby certify that I have a personal and intimate knowledge of the facts set forth in the Report of Work annexed hereto, having performed the work or witnessed same during and/or after its completion and the annexed report is true.

Name and Postal Address of Person Certifying: **582 Vermillion Lake Road Box 161**

For Office Use Only

Total Days Cr. Recorded: **27.17** Date Recorded: **Jan. 11/89** Mining Recorder: **V. C. Miller**

Date Approved as Recorded: _____ Branch Director: _____

Total number of mining claims covered by this report of work. **1**

516-6612

Mining Lands Section
3rd Floor, 880 Bay Street
Toronto, Ontario
M5S 1Z8

Telephone: (416) 965-4888

May 23, 1989

File: 2.12043
7561.1

Mining Recorder
Ministry of Northern Development and Mines
Bag 3000
200 Brady Street, 6th floor
Sudbury, Ontario
P3A 5W2

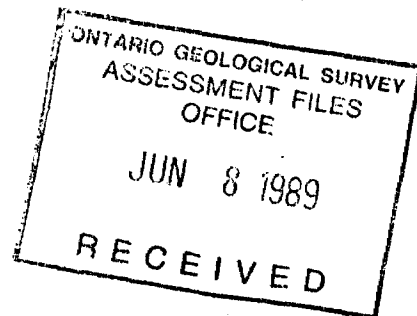

Dear Sir:

Re: Data for Expenditures submitted on Mining Claims
S 944388 et al in the Township of Ulster.

With reference to your Report of Work W8907-008 dated January 11, 1989, additional information has been requested from the Claim Holder. This information has not been submitted.

You are hereby authorized to delete the work credits recorded on January 11, 1989 from the claim record sheets. Please inform the recorded holder accordingly.

Yours sincerely,

W.R. Cowan
Provincial Manager, Mining Lands
Mines & Minerals Division

AB:eb

cc: Resident Geologist
Sudbury, Ontario

Mr. Harold Tracaneli
Chelmsford, Ontario

John Claude Gervais
Copper Cliff, Ontario

Mining Lands Section

File No 2.12043

Control Sheet

TYPE OF SURVEY GEOPHYSICAL
 GEOLOGICAL
 GEOCHEMICAL
 EXPENDITURE

MINING LANDS COMMENTS:

Deleted not L.D.
map ordered

Arthur San

Signature of Assessor

May 23/89

Date

Lead

Mining Lands Section
3rd Floor, 880 Bay Street
Toronto, Ontario
M5S 1Z8

Telephone: (416) 965-4888

May 23, 1989

File: 2.12043
7561.1

Mining Recorder
Ministry of Northern Development and Mines
Bag 3000
200 Brady Street, 6th floor
Sudbury, Ontario
P3A 5W2

Dear Sir:

Re: Data for Expenditures submitted on Mining Claims
S 944388 et al in the Township of Ulster.

With reference to your Report of Work W8907-008 dated January 11, 1989, additional information has been requested from the Claim Holder. This information has not been submitted.

You are hereby authorized to delete the work credits recorded on January 11, 1989 from the claim record sheets. Please inform the recorded holder accordingly.

Yours sincerely,



W.R. Cowan
Provincial Manager, Mining Lands
Mines & Minerals Division

AB:eb

cc: Resident Geologist
Sudbury, Ontario

Mr. Harold Tracanelli
Chelmsford, Ontario

John Claude Gervais
Copper Cliff, Ontario

Mining Lands Section
3rd Floor, 880 Bay Street
Toronto, Ontario
M5S 1Z8

Telephone: (416) 965-4888

File: 2.12043

February 27, 1989

REGISTERED

John Claude Gervais
26 Serpentine Street
Box 831
Copper Cliff, Ontario
POM 1N0

Dear Sir:

Re: Data for expenditures submitted on mining claims S 944388 et al in the Township of Ulster.

Enclosed is a copy of our letter dated January 24, 1989, requesting additional information for the above-mentioned survey.

Unless you can provide the required data by March 10, 1989, we will have no other alternative but to instruct the mining recorder to cancel the work credits recorded on January 11, 1989.

For further information, please contact (Mrs.) Susan Hurst at (416) 965-4888.

Yours sincerely,

W.R. Cowan
Provincial Manager, Mining Lands
Mines & Minerals Division

SH:jc
Enclosure

cc:-Mining Recorder
Sudbury, Ontario
M8907-008
- Mr. Harold Tracaneli
582 Vermillion Lake Road
Box 167
Chelmsford, Ontario
POM 1L0

Mining Lands Section
3rd Floor, 880 Bay Street
Toronto, Ontario
M5S 1Z8

Telephone: (416) 965-4888

January 24, 1989

File: 2.12043

Mr. John Claude Gervais
26 Serpentine Street
Box 831
Copper Cliff, Ontario
POM 1N0

Dear Sir:

Re: Data for Assaying on Mining Claims S-944388 et al in Ulster Township

In order to complete your submission, please provide a receipt or other verification (see attached schedule) for the assaying costs.

When submitting this information, please quote file 2.12043.

In addition, it appears that you are claiming for additional costs incurred in Blasting. If this is truly the case, then credit for this type of work cannot be granted under the provisions of Section 77(19) of the Mining Act. Please contact the Mining Recorder with regard to proper filing of this work.

For further information, please contact Dennis Kinvig at (416) 965-4888.

Yours sincerely,

W.R. Cowan
Provincial Manager, Mining Lands
Mines and Minerals Division

DK:pl
Enclosure

cc: Mining Recorder
Sudbury, Ontario
W8807-008

Mr. Harold Tracanelli
582 Vermillion Lake Road
Box 167
Chelmsford, Ontario
POM 1L0

