

Gervais Group
 ULSTER TWP.

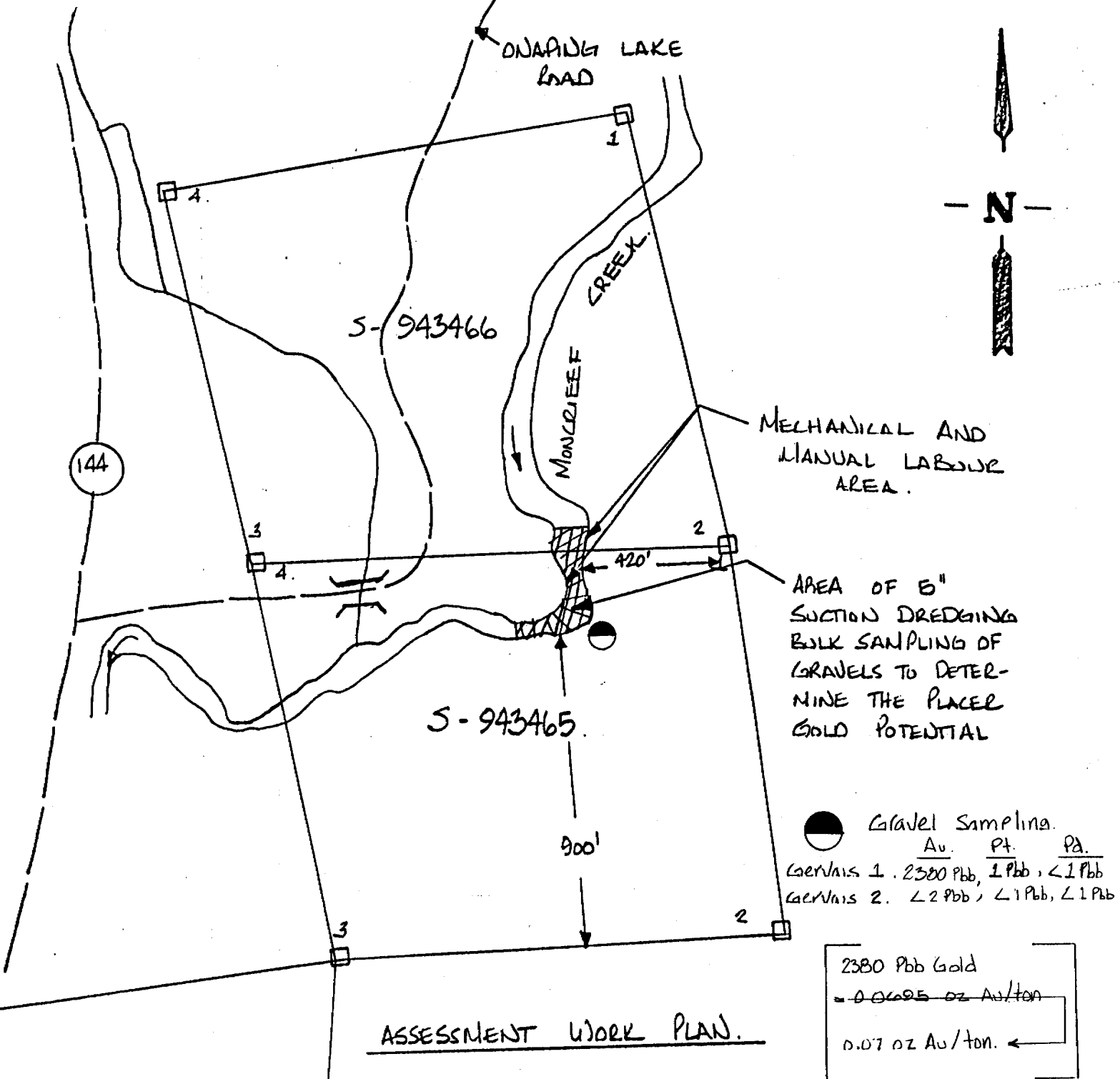

010

S. DOBURY MINING DIVISION



ASSESSMENT WORK PLAN.

S-944588.

SCALE: 1" = 400' 1 INCH = 400 FEET

DRAWN: HAROLD J. TRACANELLI

DATE: FEB. 14 1989.

Harold J. Tracanelli

Gravel Sampling.

	Au.	Pt.	Pb.
Gervais 1.	2380 Ppb,	1 Ppb,	< 1 Ppb
Gervais 2.	< 2 Ppb,	< 1 Ppb,	< 1 Ppb

2380 Ppb Gold
~~0.0695 oz Au/ton~~
 0.07 oz Au/ton. ←

FEB 14 1989

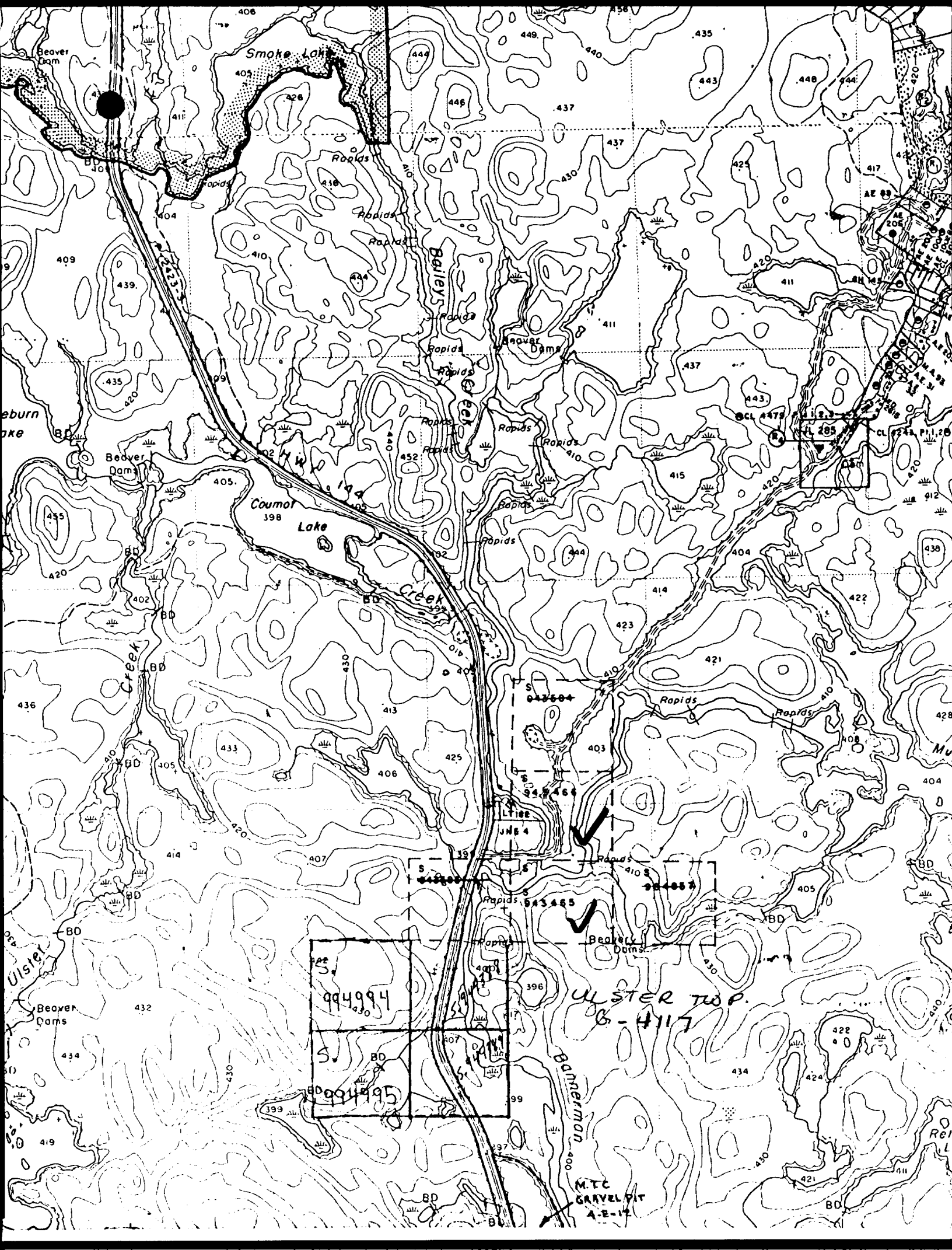

Smoke Lake

Coumor Lake
398

ULSTER TWP.
8-4117

MTC
GRAVEL PIT
4-E-17

994994
994995

JUN 4

94366

94365

94364

94363

94362

94361

94360

94359

94358

94357

94356

94355

94354

94353

94352

94351

94350

94349

94348

94347

94346

94345

94344

94343

94342

94341

94340

94339

94338

94337

94336

94335

94334

94333

94332

94331

94330

94329

94328

94327

94326

94325

94324

94323

94322

94321

94320

94319

94318



41113SE0027 2.12260 ULSTER

900

Ministry of
Northern Development
and Mines

Ministère du
Développement du Nord
et des Mines

880 Bay Street
3rd Floor
Toronto, Ontario

(416) 965-4888

March 31, 1989

Your File : W8907-26
Our File : 2.12260

Mining Recorder
Ministry of Northern Development and Mines
Bag 3000
200 Brady Street, 6th Floor, West Tower
Sudbury, Ontario
P3A 5W2

Dear Sir:

Re: Data for Assaying submitted under Section 77(19)
of the Mining Act R.S.O. 1980 on Mining Claims
S 943465 et al, in Ulster Township

The enclosed statement of assessment work credits for Assaying
has been approved as of the above date.

Please inform the recorded holder of these mining claims and so
indicate on your records.

Yours sincerely,

W.R. Cowan
Provincial Manager, Mining Lands
Mines & Minerals Division

Dc.

Encl:

cc: John Claude Gervais
26 Serpentine Street
Box 831
Copper Cliff, Ontario
P0M 1N0

cc: Resident Geologist
Sudbury, Ontario



Recorded Holder **JOHN CLAUDE GERVAIS**

Township or Area **ULSTER**

Type of survey and number of Assessment days credit per claim	Mining Claims Assessed
<p>Geophysical</p> <p>Electromagnetic _____ days</p> <p>Magnetometer _____ days</p> <p>Radiometric _____ days</p> <p>Induced polarization _____ days</p> <p>Other _____ days</p> <p>Section 77 (19) See "Mining Claims Assessed" column</p> <p>Geological _____ days</p> <p>Geochemical _____ days</p> <p>Man days <input type="checkbox"/> Airborne <input type="checkbox"/></p> <p>Special provision <input type="checkbox"/> Ground <input type="checkbox"/></p> <p><input type="checkbox"/> Credits have been reduced because of partial coverage of claims.</p> <p><input type="checkbox"/> Credits have been reduced because of corrections to work dates and figures of applicant.</p>	<p>\$64.00 spent on analyses of samples taken from mining claim:</p> <p style="text-align: center;">S 943465</p> <p>4.266 days credit allowed which may be grouped in accordance with Section 76(6) of the Mining Act.</p>

Special credits under section 77 (16) for the following mining claims

No credits have been allowed for the following mining claims

not sufficiently covered by the survey insufficient technical data filed

The Mining Recorder may reduce the above credits if necessary in order that the total number of approved assessment days recorded on each claim does not exceed the maximum allowed as follows: Geophysical - 80; Geological - 40; Geochemical - 40; Section 77(19) - 60.

2. 12260

W8907-026
Mining Act

"Expenditures" section may be entered in the "Expend. Days Cr." columns. Do not use shaded areas below.

Type of Survey(s) *Geochemical - Assaying* Township or Area *Uloten Twp. 7-4117*

Claim Holder(s) *John Claude Devais, 26 Serpentine Street* Prospector's Licence No. *C-36010*

Address *Box 831, Copper Cliff, Ontario P0M-1N0*

Survey Company *I.T.L. Box 700 Cobalt, Ontario P0J-1C0* Date of Survey (from & to) *December 1/86* Total Miles of line Cut *0*

Name and Address of Author (of Geo-Technical report) *I.T.L. Box 700 Cobalt Ontario P0J-1C0 [Government work/lab]*

Credits Requested per Each Claim in Columns at right

Mining Claims Traversed (List in numerical sequence)

Special Provisions	Geophysical	Days per Claim
For first survey: Enter 40 days. (This includes line cutting)	- Electromagnetic	
For each additional survey: using the same grid: Enter 20 days (for each)	- Magnetometer	
	- Radiometric	
	- Other	
	Geological	
	Geochemical <i>HJT</i>	

Man Days	Geophysical	Days per Claim
Complete report, site and enter to ()	- Electromagnetic	
	- Magnetometer	
	- Radiometric	
	- Other	
	Geological	
	Geochemical	

Airborne Credits	Geophysical	Days per Claim
Note: Special provisions credits do not apply to Airborne Surveys.	- Electromagnetic	
	- Magnetometer	
	- Radiometric	

Mining Claim		Expend. Days Cr.	Mining Claim		Expend. Days Cr.
Prefix	Number		Prefix	Number	
<i>S</i>	<i>943465</i>	<i>2.133</i>			
	<i>943466</i>	<i>2.133</i>			
<p><i>Note</i></p> <p><i>Please refer to attached sketch of backing documentation</i></p> <p><i>Harold T.</i></p>					

RECEIVED

MAR 15 1989

MINING LANDS SECTION

SUBURRY MINING DIV. RECEIVED

FEB 22 1989

A.M. 7 | 8 | 9 | 10 | 11 | 12 | P.M. 1 | 2 | 3 | 4 | 5 | 6

Kid 11:30

Expenditures (excludes power stripping)

Type of Work Performed *Geochemical - Assaying*

Performed on Claim(s) *S-943466*

Calculation of Expenditure Days Credits

Total Expenditures *\$ 64.00* ÷ Total Days Credits *15* = *4.266*

Instructions: Total Days Credits may be apportioned at the claim holder's choice. Enter number of days credits per claim selected in columns at right.

Total number of mining claims covered by this report of work. *Also one*

For Office Use Only

Total Days Cr. Recorded *4.266* Date Recorded *March 9/89* Mining Recorder *J. Williams*

Date Approved as Recorder *Feb 24/89* Branch Director *See work statement*

Date *Feb 24/89* Recorded Holder or Agent (Signature) *Harold T. Tracaneli*

Certification Verifying Report of Work

I hereby certify that I have personal and intimate knowledge of the facts set forth in the Report of Work annexed hereto, having performed the work or witnessed same during and/or after its completion and the annexed report is true.

Name and Postal Address of Person Certifying *Harold Tracaneli 502 Vermillion Lake Rd Box 167 Chalmers Ontario P0M-1K0*

Date Certified *Feb 24/89* Certified by (Signature) *Harold Tracaneli*

(362) 1051121 (105) 853-5356 (105) 566-6613

INDEX TO LAND DISPOSITION

PLAN
G-4117
TOWNSHIP

ULSTER

M.N.R. ADMINISTRATIVE DISTRICT
SUDBURY
MINING DIVISION
SUDBURY
LAND TITLES/REGISTRY DIVISION
SUDBURY

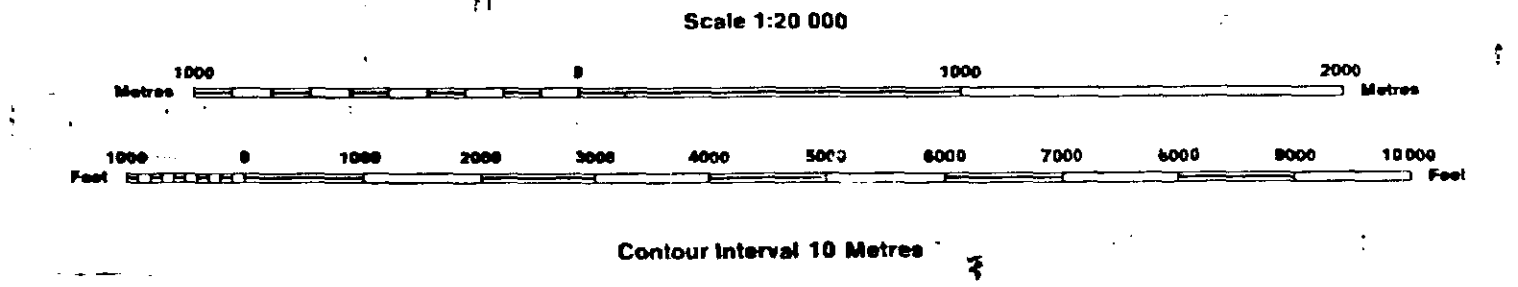

AREAS WITHDRAWN FROM DISPOSITION

Description	Order No.	Date	Disposition	File
M.R. RESERVE	W 63/75	5/11/75	S.R.O.	177351
M.R. RESERVE	4/10/43		S.R.O.	183005
M.R. RESERVE			S.R.O.	77094 Vol. 1
CROWN RESERVE			S.R.O.	180708

SYMBOLS

- Boundary
- Township, Meridian, Baseline
- Road allowance; surveyed
- shoreline
- Lot/Concession; surveyed
- unsurveyed
- Parcel; surveyed
- unsurveyed
- Right-of-way; road
- railway
- utility
- Reservation
- Cliff, Pit, Pile
- Contour
- Interpolated
- Approximate
- Depression
- Control point (horizontal)
- Flooded land
- Mine head frame
- Pipeline (above ground)
- Railway; single track
- double track
- abandoned
- Road; highway, county, township
- access
- trail, bush
- Shoreline (original)
- Transmission line
- Wooded area

NOTES

Flooding on Onaping Lake to contour elevation
111' - L.D. 9113

DISPOSITION OF CROWN LANDS

- Patent
- Surface & Mining Rights
- Surface Rights Only
- Mining Rights Only
- Lease
- Surface & Mining Rights
- Surface Rights Only
- Mining Rights Only
- Licence of Occupation
- Order-in-Council
- Cancelled
- Reservation
- Sand & Gravel

DATE OF ISSUE
1 AM 1989
SUDBURY
MINING RECORDER'S OFFICE

DATE OF ISSUE
1 AM 1989
SUDBURY
MINING RECORDER'S OFFICE

