



PROPERTY EXAMINATION REPORT

GERVAIS PROPERTY (NEW TRAILS EXPLORATION) - ULSTER TWP.

PROPERTY AND LOCATION

The claim group consists of 9 unpatented claims located in Ulster Township, along Highway 144 at the Onaping Lake Road turnoff, about 20 km north of Cartier. Highway 144 traverses the claims in a north-south direction.

DESCRIPTION

The field examination was made on June 4, 1988 in the company of Harold Tracanelli, agent for the claim holders.

The claims are located in an area mapped as gneissic granodiorite/trondhjemite about 3 1/2 km north of the east-west trending Benny Belt of volcanic-sedimentary rocks. No prior work has been done in the area of the claims.

The showings visited, except for the last one, were all in rock cuts along Highway 144 and in gneissic granodiorite. The last showing visited was about 300 feet west of the highway in Huronian Metasediments.

SHOWING 1

A single strong quartz vein, banded or zoned and vuggy in places. The vein has a uniform thickness of about 10" with sharp contacts with the gneissic granodiorite. It strikes 050° and dips vertically. The vein was exposed for only about a 20' length but its position was traceable across the outcrop. The vein was mineralized with blebs cpy, occasional specks pyrite and fine bands of magnetite.

SHOWING 2,3 AND 4

Consist of zones of quartz or quartz-calcite veining in gneissic granodiorite with 1 or 2 wider veins and numerous narrow veins in zones up to 20' wide. The larger veins are up to 2 feet wide, pinch and swell and locally splay off smaller veins. Where calcite is present it seems to occupy the central portion of the vein, locally swelling to large masses that are coarsely crystalline. The veins strike 060° and dip vertically. The veins are variably mineralized with blebs and specks of cpy, py and magnetite; up to 5-10% locally within the quartz calcite.

SHOWING 5

Located in an outcrop of Huronian sediments and consists of numerous quartz-calcite veins in a zone about 25' wide. The outcrop appears to be a coarse conglomerate or breccia grading northward into a greywacke. The conglomerate consists of coarse clasts of red medium grained massive granite in a matrix of dark gray magnetic greywacke. The quartz-calcite veins are concentrated in the conglomerate portion of the outcrop. The veins strike 040° and dip vertically and are mineralized with blebs cpy and specks py, locally up to 10%.

All of the veining appear related and part of the same event as they are all oriented in the same direction and have the same general appearance. The event causing the veining would be past-Huronian.

SAMPLING AND RESULTS

A total of 13 samples were taken as shown on the accompanying sampling sketches. A description of the samples and the assay results are also included. The samples were all assayed for gold and various samples were also assayed for silver and copper. The assay results for gold and silver were all very low while the highest copper assay was .7%.



G.J. Koleszar



Showing ①
Qtz vein, 1' wide
Strike 050°/vert
Magnetite, epid, py

Sample No
21868
21869

ok
Gneiss
Granodiorite

ok

Baldy Creek

Approx 1000'

Onaping Lake Road

Carter
≈ 20km

Hwy 144

Gennep

Sampling Sketch
Gervais Property
Ulster Twp
Not drawn to scale
June 7/89 GJK

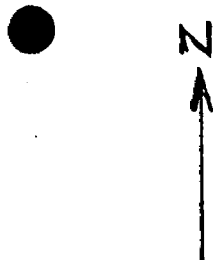

Showing ②

Huronian Metaseds

1.5 km to Onaping Lake Road turnoff

Small Stream

Sample No.
21870
21871
21872
21873
21874

Area of qtz veining
15' wide, 2 main veins 1' wide
Strike 060°/dip NW
Scattered qtz veining
remainder of rock cut
C94 04

Otc
Gneissic Granodiorite

Showing ③

Sample No.
21875
21876
21877
21878

Qtz-calcite vein to
2' wide, vein pinches
& swells, numerous
narrow veins in zone
to 10' wide to North
C94 04 magnetite

Otc
Gneissic Granodiorite, occasional zoned
more mafic rock

Showing ④

Qtz-calcite vein
1-2' wide

Huronian Metased
(conglomerate, gneiss)

Sample No.
21879
21880

Showing ⑤

Numerous qtz-calcite veins
in zone 20' wide
Strike 040°/vertical



Trail ≈ 300'

Cartier ≈ 18 km

Sampling Sketch
Gervais Property
Ulster Twp

Not drawn to scale
June 7/88 GJK

NORANDA EXPLORATION COMPANY LIMITED

B MIN-FN

TOWNSHIP Uster

N.T.S. 41-I-13

RT No.

PROPERTY Gerstis Claims (New Trails Expln)

DATE June 6, 1953

SAMPLE REPORT

SAMPLE No.	CHARGE No.	DESCRIPTION	TYPE	WIDTH	gm/tonne	gm/tonne	%	ASSAYS			oz/T	oz/T	SAMPLED BY
					Au	Ag	Cu	Zn	Pb	Au	Ag		
868	101	Banded portion of qtz vein, w/dly mag	5' x 1/4"	Grab	.04	1.9	.592				.001	.06	G.J. Koleszu
69		Qtz, massive, white waxy	5' x 1/4"		.02	2.1	.686					.06	
70		Qtz vein, massive, white to glassy	1-2' x 1/4"		.01								
71		Qtz vein, massive, white to glassy	1-2' x 1/4"		.04								
72		Massive qtz vein in granite gneiss	1 1/2' x 1/4"		.01								
73		Qtz vein, massive, white to glassy, granite gneiss	1-2' x 1/4"		.01								
74		Qtz vein, massive, white	1 1/2' x 1/4"		.02								
75		Massive white to pink calcite to qtz-calc vein	2' x 1/4"		.01	3.7						0.11	
76		Broken, weathered material from qtz-calcite vein			.01								
77		Qtz, massive, white, from qtz-calc vein	2' x 1/4"		.01								
78		Calcite from qtz-calc vein	6' x 1/4"		.02	3.6						0.11	
79		Qtz-calc vein in Huronian Congl-Bx	6' x 1/4"		.01		.619						
880		Qtz-calc vein in Huronian Congl-Bx	1-2' x 1/4"		.02		.042						

MIN-EN LABORATORIES LTD.

Specialists in Mineral Environments

705 West 15th Street North Vancouver, B.C. Canada V7M 1T2

PHONE: (604)980-5814 OR (604)988-4524

TELEX: VIA USA 7601067 UC

Certificate of ASSAY

Company: NORANDA EXPLORATION CO.

Project: 101

Attention: J. WAKEFORD

File: 82-842/P1

Date: JUNE 8/88

Type: ROCK ASSAY

We hereby certify the following results for samples submitted.

Sample Number	AU G/TONNE	AU OZ/TON	AG G/TONNE	AG OZ/TON	CU %
21 868	.04	0.001	1.9	0.06	.592
21 869	.02	0.001	2.1	0.06	.686
21 870	.01	0.001			
21 871	.04	0.001			
21 872	.01	0.001			
21 873	.01	0.001			
21 874	.02	0.001			
21 875	.01	0.001	3.7	0.11	
21 876	.01	0.001			
21 877	.01	0.001			
21 878	.02	0.001	3.6	0.11	
21 879	.01	0.001			.619
21 880	.02	0.001			.042

Certified by 

MIN-EN LABORATORIES LTD.



**MIN
• EN
LABORATORIES LTD.**

SPECIALISTS IN MINERAL ENVIRONMENTS
CHEMISTS • ASSAYERS • ANALYSTS • GEOCHEMISTS

VANCOUVER OFFICE:
705 WEST 15TH STREET
NORTH VANCOUVER, B.C. CANADA V7M 1T2
TELEPHONE (604) 980-5814 OR (604) 988-4524
TELEX: VIA U.S.A. 7601087 • FAX (604) 980-9621

TIMMINS OFFICE:
33 EAST IROQUOIS ROAD
P.O. BOX 887
TIMMINS, ONTARIO CANADA P4N 7G7
TELEPHONE: (705) 264-9996

INVOICE RECEIVED

TO : NORANDA EXPL. CO. LTD.
BOX 1205,

TIMMINS, ONT.
P4N 7J5

JUN 15 1988

**NORANDA EXPLORATION
CO. LTD.
TIMMINS, ONT.**

INVOICE No 9004C
PAGE : 1 OF 1
DATE : Jun 09/88

ACCOUNT: 10009

ATTENTION: J. WAKEFORD
PROJECT: 101

FILE No: 82-842

QTY DESCRIPTION	UNIT PRICE	AMOUNT
13 ASSAYS - AU	8.50	110.50 ✓
4 ASSAYS - AG	6.50	26.00 ✓
4 ASSAYS - CU	6.00	24.00 ✓
13 ASSAYS SAMPLE PREP	3.75	48.75 ✓
	SURTOTAL	209.25 ✓
2 PAGES FAXED	0.50	1.00
LONG DISTANCE CALL	7.50	7.50
	* TOTAL *	217.75 ✓

THESE ARE PROFESSIONAL SERVICES AND ARE PAYABLE WHEN RENDERED.
OUTSTANDING BALANCES OVER 30 DAYS WILL BE CHARGED 2% INTEREST/MONTH.

noranda

P.O. BOX 1205
TIMMINS, ONTARIO P4N 7J5
CANADA

Noranda Exploration Company, Limited
(no personal liability)

CANADIAN IMPERIAL BANK OF COMMERCE
PINE AND THIRD
TIMMINS, ONTARIO

6754

CHEQUE NO.	DATE	AMOUNT
006754	Jun 23. 1988	***\$14,707.67

NOREX - TIMMINS

PAY *****14,707 DOLLARS AND 67 CENTS

PAY
TO
THE
ORDER
OF

MIN-EN LABORATORIES LTD.
705 WEST 15TH STREET
NORTH VANCOUVER, B.C.
V7M 1T2

PER *[Signature]*
AUTHORIZED SIGNATURE

PER *[Signature]*
AUTHORIZED SIGNATURE

⑆00492⑆010⑆ 70⑆04710⑆

⑆0001470767⑆

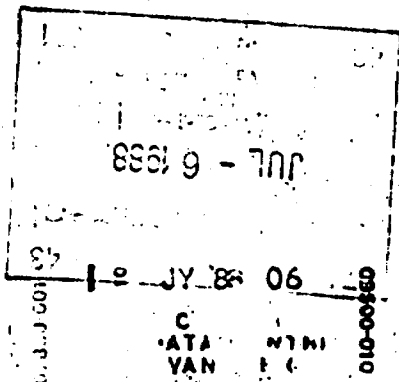

JY '88
BANK OF MONTREAL
VANCOUVER
DATA CENTRE

C
ATA NIMI
VAN E C

010-0050

[Handwritten signature]
MIN-EN LABORATORIES LTD.
705 W. 15th St.
North Vancouver, B.C.
Phone: 980-5814

Includes Invoice No. 9004C

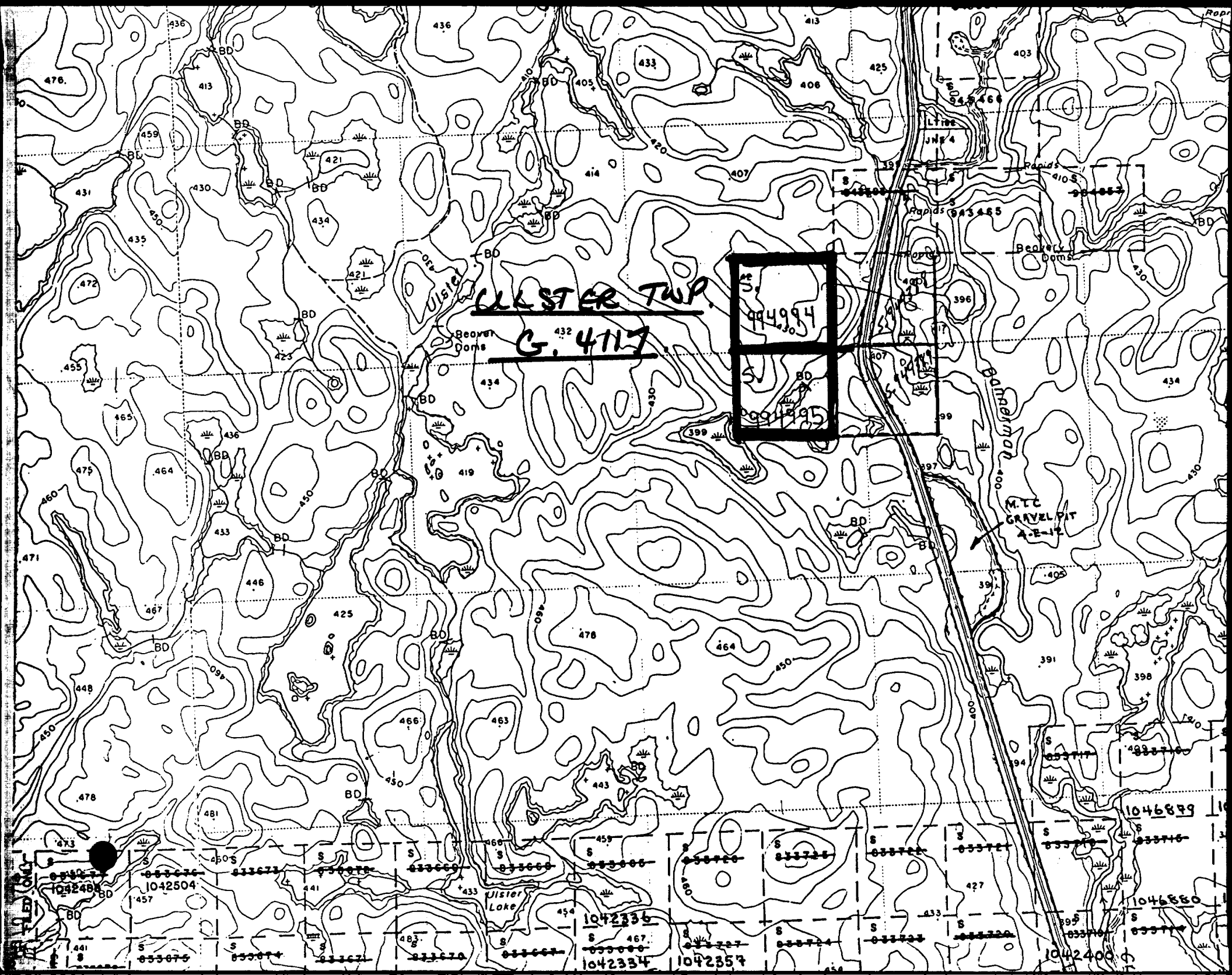

CLUSTER TWP.

G. 4117.

994994
991495

FILED LOG

1042484
1042504
1042336
1042334
1042357
1042400
1046879
1046880

GERVAIS GROUP PROPERTY

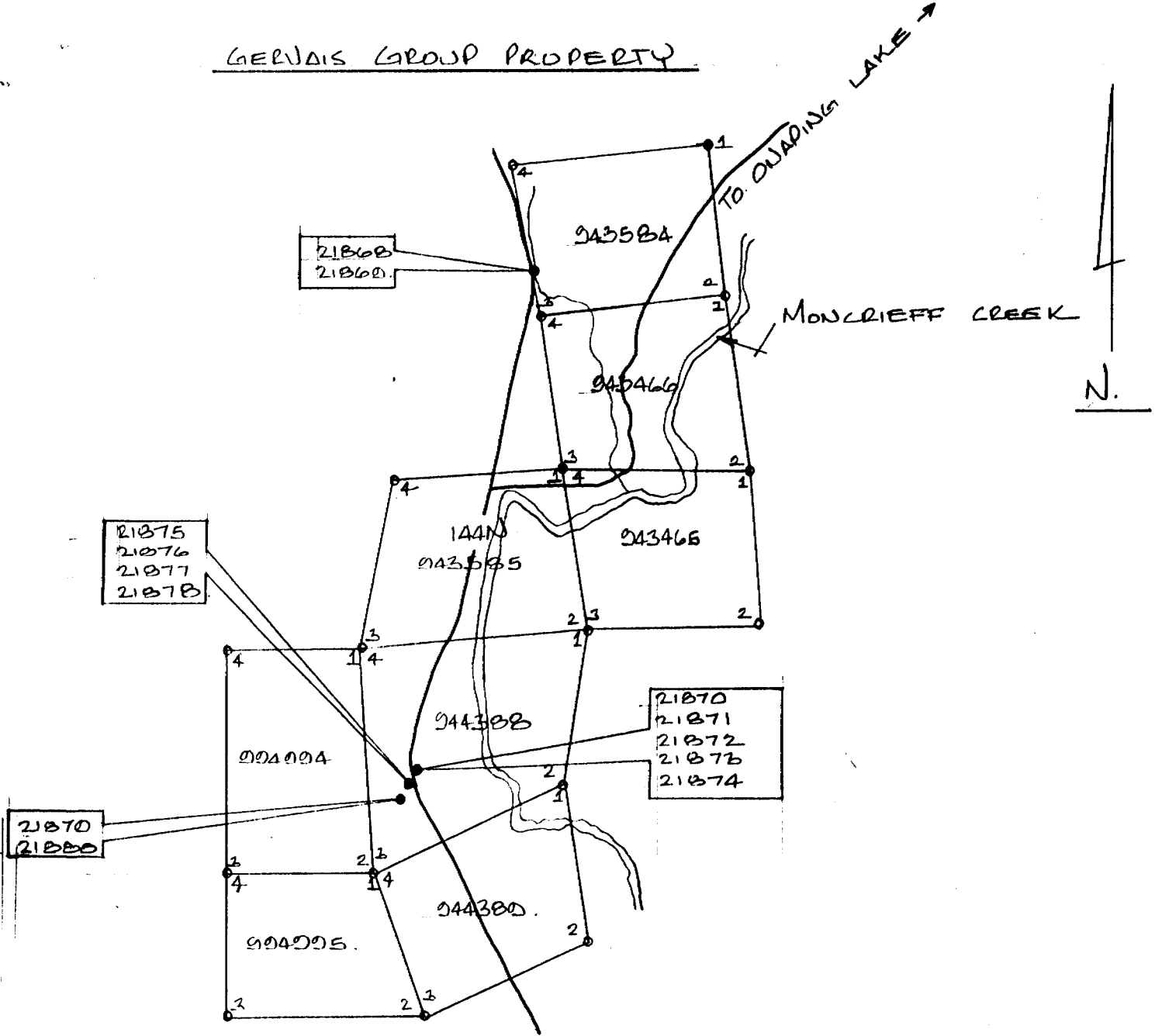

ROCK SAMPLING PROGRAM.

NORANDA EXPLORATION COMPANY LTD.

SCALE 1 INCH = 1320' +/-

NEW-TRAILS EXPLORATIONS.

DRAWN BY: HAROLD J. TRACANELLI.

21 SEPT. 1988.

[Handwritten Signature]
HAROLD J. TRACANELLI GENL.

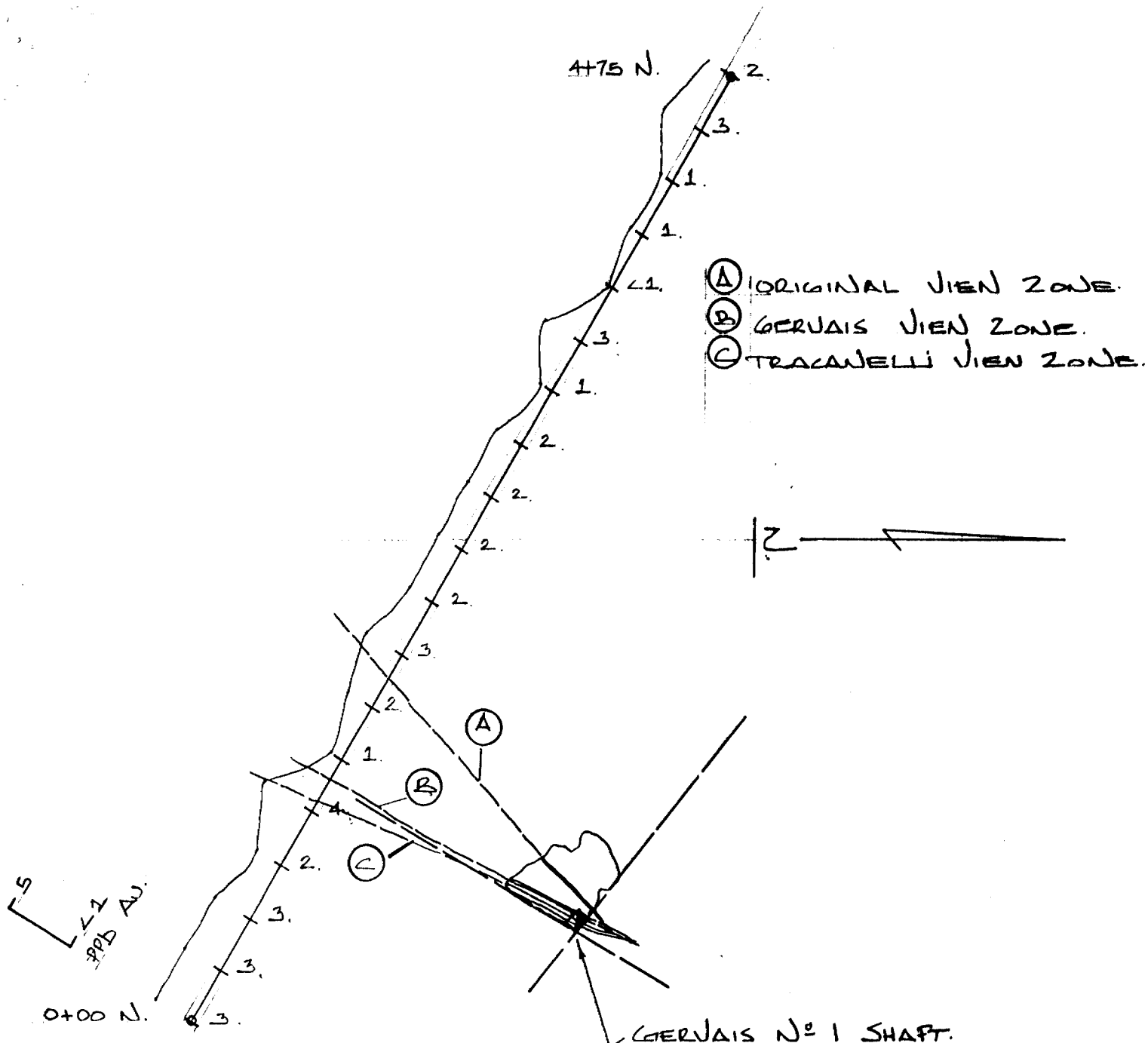

HUMUS (A₀) GEOCHEM SURVEY

GOLD FIELDS CANADIAN MINING LTD

SCALE 1:60 → 1/60th" = 1 FT^{1/2}.

NEW-TRAILS EXPLORATIONS.

BY HAROLD J. TRACANELLI

01. SEPT 1988.

Harold J. Tracanelli
 HAROLD J. TRACANELLI GETN.

NOTE:
 ① 405 FT.
 ② 130 FT.

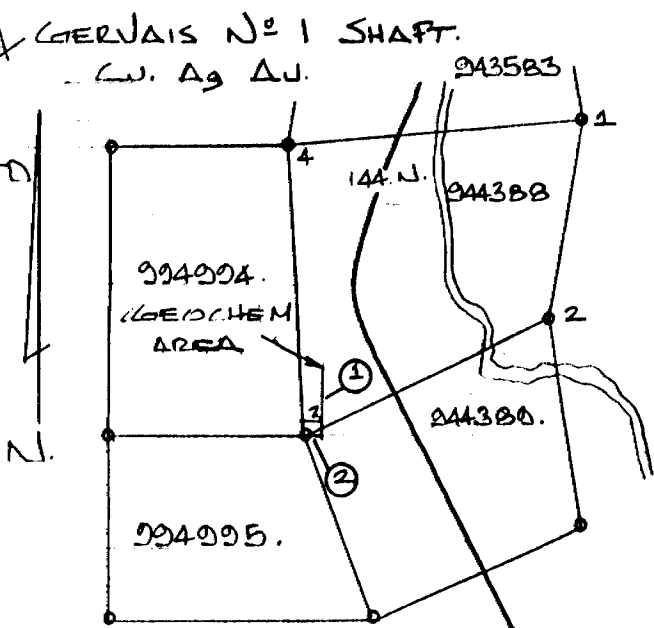

AREA LEGEND MAP.
 SCALE = 1 INCH = 1320 FT.

GOLD FIELDS CANADIAN MINING, LTD.

A Consolidated Gold Fields Group Company

467-C Preston Lane
P.O. Box 1150
Timmins, Ontario P4N 7H9
(705) 268-6060

July 15, 1988

Mr. Harold Tracanelli
New Trails Exploration
P.O. Box 167
Chelmsford, Ontario
POM 1L0

Re: Gervais Property, Ulster Twp.

Dear Mr. Tracanelli:

Further to our telephone conversation of July 12, I am enclosing a copy of the humus analytical results from the Gervais Property. Also enclosed is a copy of the invoice for the analytical costs incurred.

I hope these meet with your satisfaction.

Yours truly,

GOLD FIELDS CANADIAN MINING LIMITED



A.P. Drost
Geologist

AP/pk
Encls.

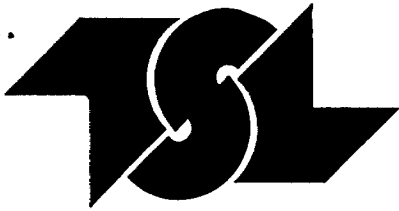

TECHNICAL SERVICE LABORATORIES

DIVISION OF BURGNER TECHNICAL ENTERPRISES LIMITED

1301 FEWSTER DRIVE
MISSISSAUGA, ONTARIO
L4W 1A2

☎ (416) 625-1544 FAX: (416) 625-8368

CERTIFICATE OF ANALYSIS

SAMPLE(S) FROM Gold Fields Canadian Mining, Ltd.
467-C Preston Lane
Box 1150
Timmins, Ont
P4N 7H9

REPORT No.
M4088

SAMPLE(S) OF HUMUS

INVOICE #:
P.O.:

REMARKS: Analysis by Neutron Activation

		Gold	
		Au	ppb
GU L1	0+00 N	3	-
GU L1	0+25 N	3	-
GU L1	0+50 N	3	-
GU L1	0+75 N	2	-
GU L1	1+00 N	4	-
GU L1	1+25 N	1	-
GU L1	1+50 N	2	-
GU L1	1+75 N	3	-
GU L1	2+00 N	2	-
GU L1	2+25 N	2	-
GU L1	2+50 N	2	-
GU L1	2+75 N	2	-
GU L1	3+00 N	1	-
GU L1	3+25 N	3	-
GU L1	3+50 N	<1	-
GU L1	3+75 N	1	-
GU L1	4+00 N	1	-
GU L1	4+25 N	3	-
GU L1	4+50 N	2	-

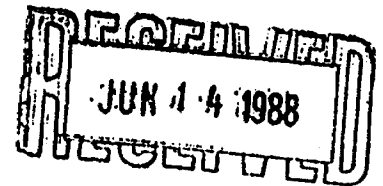

COPIES TO: Toronto
INVOICE TO:

Jun 07/88

SIGNED





TECHNICAL SERVICE LABORATORIES

DIVISION OF BURGNER TECHNICAL ENTERPRISES LIMITED

INVOICE

1301 FEWSTER DRIVE
MISSISSAUGA, ONTARIO
L4W 1A2

INVOICE NO. 10165M

☎ (416) 625-1544 FAX: (416) 625-8368

June 8/88

TO: Gold Fields Canadian Mining Ltd.
467-C Preston Lane
Box 1150
Timmins, Ontario P4N 7H9

REF. NO. M4088
P.O. # Ship#
TR.BD.HUM.89.1
G036

CODE	DESCRIPTION	UNIT PRICE	TOTAL
	19 Det. Au by Neutron Activation	\$ 4.50	\$ 85.50
	19 Sample Preparations	4.00	76.00
	PLEASE PAY		161.50

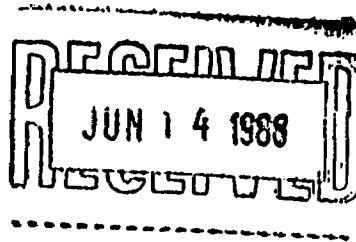

PLEASE ENCLOSE COPY OF INVOICE WITH PAYMENT - TERMS NET 30 DAYS

DOCUMENT
W8807-189



411135E0032 2.11652 ULSTER

900

Mining A

Type of Survey(s) **ASSAYING. 2.11652** Township or Area **ULSTER TWP. (M-1168)**

Claim Holder(s) **JOHN CLAUDE GERVAIS.** Prospector's Licence No. **C-36010**

Address **26 SERPENTINE STREET, BOX 831 COPPER CUFF, ONTARIO. POM-110**

Survey Company **TEL LABORATORIES, 2031 RIVERSIDE DR., UNIT #2 TIMMINS, ONTARIO P4N-7C3 (705) 268-4441** Date of Survey (from to) Rep: **15 07 88** Total Miles of line Cut **0**

Name and Address of Author (of Geo-Technical report) **A.P. DROST, GEO. 4 GOLD FIELDS CANADIAN MINING LTD 467-C PRESTON LAKE P.O. BOX 1150 TIMMINS, ONTARIO P4N-7H9 (705) 268-6060**

Credits Requested per Each Claim in Columns at right Mining Claims Traversed (List in numerical sequence)

Special Provisions	Geophysical	Days per Claim
For first survey: Enter 40 days. (This includes line cutting)	- Electromagnetic	
	- Magnetometer	
For each additional survey: using the same grid: Enter 20 days (for each)	- Radiometric	
	- Other	
	Geological	
	Geochemical	
Man Days	Geophysical	Days per Claim
Complete reverse side and enter total(s) here	- Electromagnetic	
	- Magnetometer	
	- Radiometric	
	- Other	
	Geological	
	Geochemical	
Airborne Credits	Geophysical	Days per Claim
Note: Special provisions credits do not apply to Airborne Surveys.	- Electromagnetic	
	- Magnetometer	
	- Radiometric	

Mining Claim		Expend. Days Cr.	Mining Claim		Expend. Days Cr.
Prefix	Number		Prefix	Number	
S	994994	5.385			
	994995	5.385			

MINING DEPARTMENT
ASSESSMENT FILES
OFFICE
DEC 1 1988
RECEIVED

SUDBURY
MINING DIV.
RECEIVED
SEP 12 1988
A.M. 7 18 | 9 10 | 11 12 | 1 2 | 3 4 | 5 6 P.M.

RECEIVED
23 1988
LANDS SECTION

Expenditures (excludes power stripping)

Type of Work Performed **HOMUS (A0) HORIZON GEOCHEM ASSAYING**

Performed on Claim(s) **S-944398**

Calculation of Expenditure Days Credits

Total Expenditures **\$ 161.50** ÷ Total Days Credits **15** = **10.77**

Instructions
Total Days Credits may be apportioned at the claim holder's choice. Enter number of days credits per claim selected in columns at right.

For Office Use Only

Total Days Cr. Recorded **10.77** Date Recorded **September 23/88** Mill Recorder **J.C. Miller**

Date Approved as Recorded **9/23/88** Branch Director **[Signature]**

Date **01 SEPT 1988** Recorded Holder or Agent (Signature) **[Signature]**

Certification Verifying Report of Work
I hereby certify that I have a personal and intimate knowledge of the facts set forth in the Report of Work annexed hereto, having performed the work or witnessed same during and/or after its completion and the annexed report is true.

Name and Postal Address of Person Certifying **HAROLD J. TRACANELLI; GETN. 582 VERMILION W. RD / BOX 167 CHELMSFORD, ONTARIO. POM-110**

Date Certified **01 SEPT 1988** Certified by (Signature) **[Signature]**

Report of Work

(Geophysical, Geological, Geochemical and Experimental)

DOCUMENT No.

W8807-190

- Instructions: - Please type or print.
- If number of mining claims traversed exceeds space on this form, attach a list.
Note: - Only days credits calculated in the "Expenditures" section may be entered in the "Expend. Days Cr." columns.
- Do not use shaded areas below.

Mining Act

Type of Survey(s) **ASSAYING** Township or Area **ULSTER TWP. (N-116E)**
 Claim Holder(s) **JOHN CLAUDE GERVAIS** Prospector's Licence No. **G-36010**
 Address **26 SERPENTINE STREET, BOX 831 COPPER CLIFF, ONTARIO P0M-1N0**
 Survey Company **MIN-EN LABORATORIES LTD. 33 EAST 120 QUOIS RD. P.O. Box 807 TIMMINS, ONTARIO P4N-7G1 (705) 264-8700** Date of Survey (from & to) **07 Mo. 08 Day 09 Mo. 09 Day 09** Total Miles of line Cut **0**
 Name and Address of Author (of Geo. Technical report) **GEORGE J. KOLESAR 9446 N. GRANDA EXPLORATION COMPANY LTD. (NO PERSONAL LIABILITY), P.O. Box 1205, ANXEL MINESITE, TIMMINS, ONTARIO, P4N-7J5 (705) 267-1194.**

Credits Requested per Each Claim in Columns at right Mining Claims Traversed (List in numerical sequence)

Special Provisions	Geophysical		Days per Claim
	Electromagnetic	Magnetometer	
For first survey: Enter 40 days. (This includes line cutting)			
For each additional survey: using the same grid: Enter 20 days (for each)			
Man Days Complete reverse side and enter total(s) here	Geophysical		Days per Claim
	Electromagnetic	Magnetometer	
Airborne Credits Note: Special provisions credits do not apply to Airborne Surveys.	Geophysical		Days per Claim
	Electromagnetic	Magnetometer	

Mining Claim			Expend. Days Cr.	Mining Claim			Expend. Days Cr.
Prefix	Number	Expend. Days Cr.		Prefix	Number	Expend. Days Cr.	
S.	994994	7.26					
	994995	7.26					

SUDBURY.
MINING DIV.
RECEIVED
SEP 12 1988
A.M. 7 18 | 9 10 | 11 12 | 1 2 | 3 4 | 5 6 P.M.

RECEIVED
2 1988
MINING LANDS SECTION

Expenditures (excludes power stripping)
 Type of Work Performed **ASSAYING**
 Performed on Claim(s) **S-944383 & S-943584**
 Calculation of Expenditure Days Credits
 Total Expenditures **\$217.75** ÷ **15** = **14.52** Total Days Credits

Total number of mining claims covered by this report of work. **2**

Instructions
Total Days Credits may be apportioned at the claim holder's choice. Enter number of days credits per claim selected in columns at right.

For Office Use Only
 Total Days Cr. Recorded **14.52** Date Recorded **September 23/88** Mining Recorder **V.C. Miller**
 Date Approved or Recorded **9 Nov 88** Branch Director **[Signature]**

Date **01 SEPT 1988** Recorded Holder or Agent (Signature) **[Signature]**

Certification Verifying Report of Work
I hereby certify that I have a personal and intimate knowledge of the facts set forth in the Report of Work annexed hereto, having performed the work or witnessed same during and/or after its completion and the annexed report is true.

Name and Postal Address of Person Certifying
HAROLD J. TRACANELLI, GETN, BOX 167, 582 VORNITHURCH LAKE RD CHELMSFORD, ONTARIO P0M-1L0
 Date Certified **01 SEPT 88** Certified by (Signature) **[Signature]**

DATE OF ISSUE
 APR 21 1988 ✓
 SUDBURY
 MINING RECORDER'S OFFICE

THE TOWNSHIP
 OF
ULSTER

DISTRICT OF
 SUDBURY
 SUDBURY
 MINING DIVISION

SCALE: 1-INCH=40 CHAINS

LEGEND

Subject to L.O. #9839 - See Antrim Land Cell

- PATENTED LAND Ⓟ
- CROWN LAND SALE C.S.
- LEASES Ⓛ
- LOCATED LAND Loc.
- LICENSE OF OCCUPATION L.O.
- ROADS —
- IMPROVED ROADS —
- KING'S HIGHWAY —
- RAILWAYS —
- POWER LINES —
- MARSH OR MUSKEG —
- MINES —
- CL4017
- O-21/85-NER

NOTES

- CL4477 Pts. 1, 2, 3 S.K.O.
- 400' Surface Rights Reservation around all lakes & rivers
- Mg. Locs on this plan which have been cancelled, are removed under instructions of Surveyor General.
- Flooding to contour 111' (L.O. 9113) shown thus:
- Areas withdrawn from staking under Section 3 of the Mining Act, R.S.O. 1970

Order No.	File	Date	Disposition
① W.83/78	127381	5/11/78	S.R.O.

- Ontario Regulation 821 Schedule 125
 Halfway Lake Provincial Park
 Boundary - Pages 670-71
 Appendix B R.R.O. 1980
- VCW/1995/07.26

ULSTER

PLAN NO. - M.1168

ONTARIO
 MINISTRY OF NATURAL RESOURCES
 SURVEYS AND MAPPING BRANCH

Antrim Twp.

Munster Twp.

Stralak Twp.

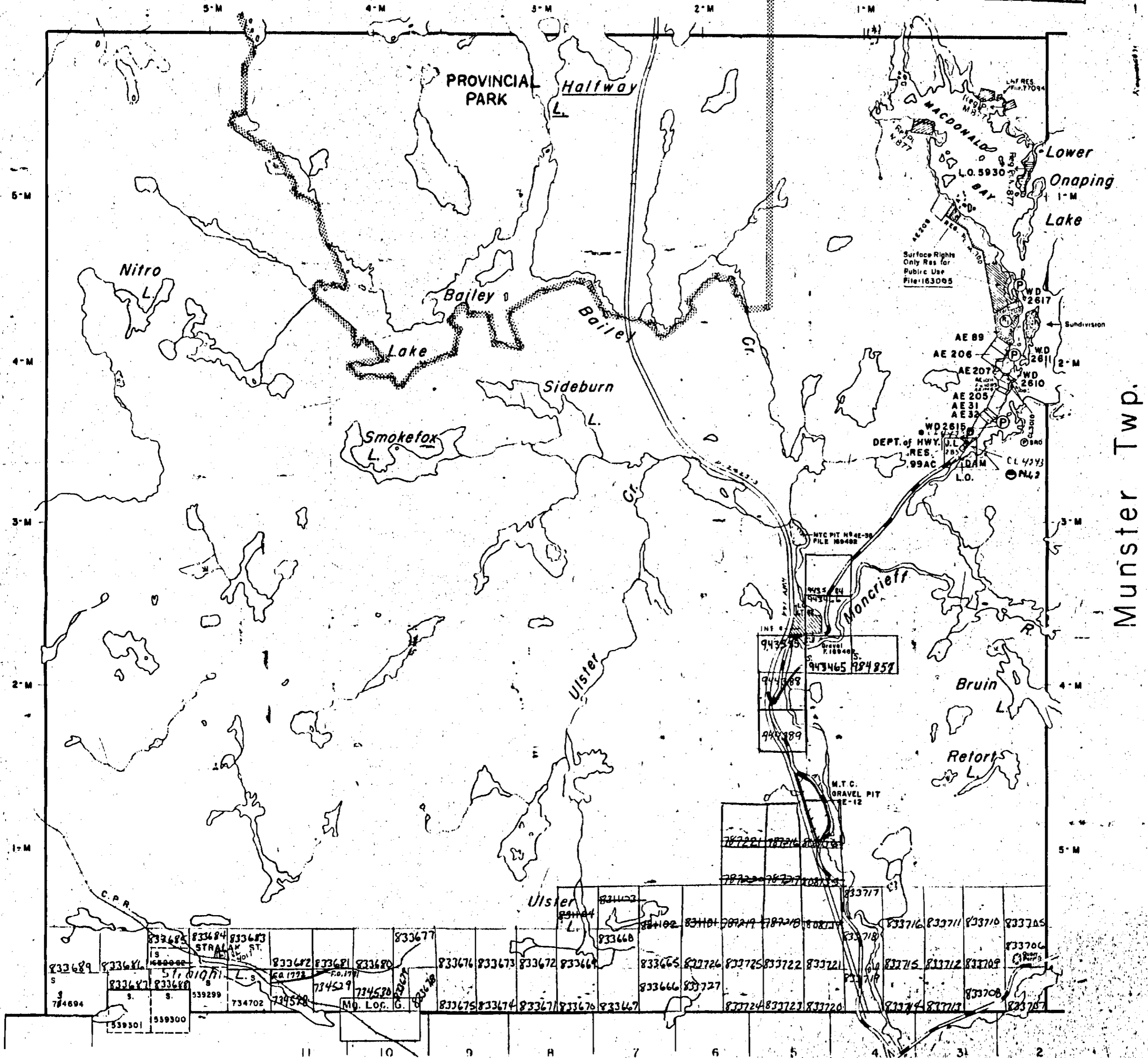

Moncrieff Twp.



411135E0032 2.11652 ULSTER

INDEX TO LAND DISPOSITION

PLAN
 G-4117
 TOWNSHIP

M.N.R. ADMINISTRATIVE DISTRICT
 SUDBURY
 MINING DIVISION
 SUDBURY
 LAND TITLES/REGISTRY DIVISION
 SUDBURY

ULSTER

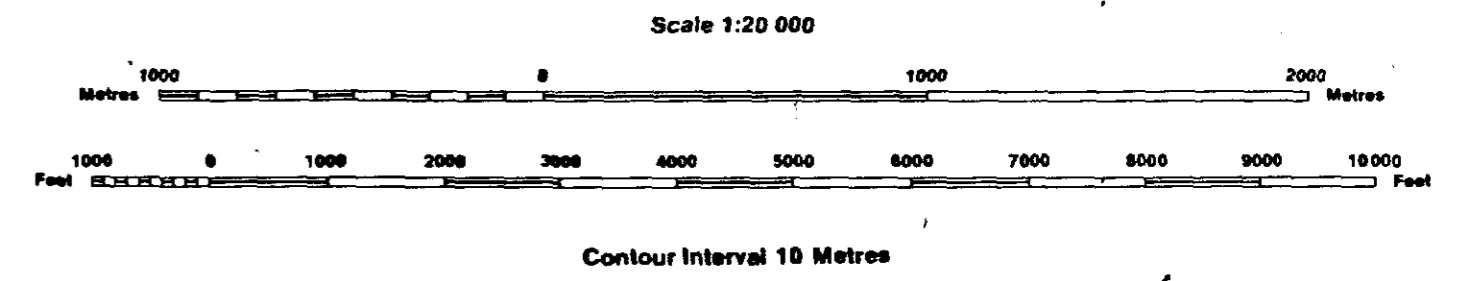

AREAS WITHDRAWN FROM DISPOSITION

Description	Order No.	Date	Disposition	File
Ⓜ	W 63/75	5/11/75	S.R.O.	127351
Ⓝ	M.N.R. RESERVE	4/10/63	S.R.O.	163005
Ⓞ	M.N.R. RESERVE		S.R.O.	77094 Vol. 1
Ⓟ	CROWN RESERVE		S.R.O.	160706

SYMBOLS

Boundary
Township, Meridian, Baseline	—————
Road allowance; surveyed	—————
shoreline	~~~~~
Lot/Concession; surveyed	—————
unsurveyed
Parcel; surveyed	—————
unsurveyed
Right-of-way; road	—————
railway	—————
utility
Reservation
Cliff, Pit, Pile
Contour
Interpolated
Approximate
Depression
Control point (horizontal)
Flooded land
Mine head frame
Pipeline (above ground)
Railway; single track
double track
abandoned
Road; highway, county, township access
trail, bush
Shoreline (original)
Transmission line
Wooded area

NOTES

Flooding on Onaping Lake to contour elevation 111' - L.O. 9113

DISPOSITION OF CROWN LANDS

Patent
Surface & Mining Rights
Surface Rights Only
Mining Rights Only
Lease
Surface & Mining Rights
Surface Rights Only
Mining Rights Only
Licence of Occupation
Order-in-Council
Cancelled
Reservation
Sand & Gravel

DATE OF ISSUE
 AUG 19 1968
 SUDBURY
 MINING RECORDER'S OFFICE

