



010

Diamond Drilling

Township of CREELMAN

Report NO: 12

Work performed by: Assembly Mines Limited

Claim NO	Hole NO	Footage	Date	Note
S 127794	A-23	340'	Mar/67	
	A-24	115'	Mar/67	
	A-59	84'	Nov/67	
	A-60	125'	Nov/67	
	A-62	86'	Dec/67	
	A-63	100'	Dec/67	
	A-64	61'	Dec/67	
	A-65	101'	Jan/68	
	A-66	101'	Jan/68	
S 127796	A-61	125'	Dec/67	

10      1238

Notes:

DIAMOND DRILL LOG

Claim: 127794    Location: Assembly Option, Creelman Township, Ontario

Hole: A-23    Angle: 50° (48°-175'; 46°-340')    Direction: W (240 T)

Depth: 340'    Grid: C    Co-ordinates: 1 + 00E  
1 + 00N

Started: March 9, 1967    Finished: March 11, 1967

Drilled by: Midwest Diamond Drilling Ltd.    Logged by: W. Maresch

---

0'-5.0'    Casing: sand

5.0'-25.4'    Pebble Conglomerate, dark grey; pebbles of quartz, quartzite, greywacke and predominantly highly altered greenish pebbles to cobbles of indefinable origin; matrix coarse-grained, quartzitic, with abundant mica, chlorite, and pyrite; traces of chalcopyrite, pyrrhotite; few quartz pebbles below 15.5'

25.4'-66.5'    Greywacke, dark grey to green; almost completely altered to biotite, chlorite, white mica and probably secondary amphibole; bedding-planes irregular with common dump-structure and breccia; graded bedding; contains occasional irregular quartzitic interbands and concentrations of small angular quartz fragments; trace sulphides

66.5'-78.6'    Pebble Conglomerate, dark grey; pebbles and some cobbles of quartz, quartzite, greywacke, and altered lithic fragments in matrix of argillaceous, chloritic quartzite; trace sulphides

78.6'-93.5'    Quartzite, dense, pink, translucent; argillaceous stringers bearing traces of pyrrhotite, chalcopyrite, sphalerite; very fine-grained

93.5'-308.3'    Quartzite, dense, light to dark grey to buff, translucent; fine to very fine-grained; locally argillaceous, micaceous, and schistose; vaguely banded; locally shattered; chloritic, cherty; trace pyrite, chalcopyrite, pyrrhotite  
127.2'-129.2'    Lost Core  
172.1'-173.3'

308.3'-312.3'    Chlorite-Biotite Schist, quartz cobbles

Hole: A-23

- 2 -

312.3'-340.0' Quartzite, grey to buff, fine-grained, translucent

End of hole

Core Angles:

15.5' - 60°	224.0' - 50°
22.0' - 60°	231.0' - 50°
55.0' - 65°	248.0' - 50°
139.0' - 60°	265.0' - 50°
153.0' - 60°	275.0' - 50°
175.0' - 50°	285.0' - 45°
183.0' - 55°	309.0' - 45°
192.0' - 55°	340.0' - 50°
206.0' - 55°	

A radioactive zone was intersected between 25.4' and 66.5' in chloritized Greywacke. No high values are indicated, but the mineralization is continuous.

There was no return water below 225.0'.





June 5/67

Dr. J. F. Donovan,  
Resident Geologist,  
172 Elm St.W.,  
Sudbury, Ontario.

Dear Sir:

*Assembly Mines Ltd*

We enclose herewith diamond drill log and sketch  
pertaining to work performed on claim S.127794 situate  
in Creelman Township.

Yours very truly

K. M. Hallock  
Mining Recorder

/rd  
encl.

*Conc V  
Lot 12  
(Creelman No. 1)*

DIAMOND DRILL LOG

Claim: S-127794    Location: Assembly Option, Creelman Township, Ontario

Hole: A-59

Angle: -75°

Direction: W

Depth: 84'

Grid: No. 1 Showing,  
Creelman Township

Co-ordinates: 3 + 00N  
1 + 30E

Elevation: 499' (Datum Point 3 + 00N = 500')

Started: November 25, 1967

Finished: November 26, 1967

Drilled by: Midwest Drilling Company

Logged by: Hsokhanpha

0'-3.0'

Casing

3.0'-27.6'

Quartz-Pebble Conglomerate; pyrite specks throughout

27.6'-29.2'

Argillite

29.2'-32.5'

Pebble Conglomerate (Breccia??), fragments sub-rounded to sub-angular with argillaceous matrix; with occasional thin argillaceous bands; a higher scintillometer reading is usually associated with these bands - but not necessarily so

32.5'-33.4'

Argillite; not homogeneous - with occasional sub-angular fragments up to 1/2", giving it a roughly banded appearance; also occasional biotite in lensoid bodies, 1 1/2"-2"

33.4'-84.0'

Quartzite

End of hole

Core Angle: 55' = 45°

DIAMOND DRILL LOG

Claim: S-127794    Location: Assembly Option, Creelman Township, Ontario

Hole: A-60

Angle: -75°

Direction: W

Depth: 125'

Grid: No. 1 Showing,  
Creelman Township

Co-ordinates: 0 + 00  
1 + 40E

Elevation: 498' (Datum 3 + 00N = 500')

Started: November 28, 1967

Finished: November 29, 1967

Drilled by: Midwest Drilling Company

Logged by: Hsokhanpha

---

0'-7.0'

Casing

7.0'-22.1'

Pebble Conglomerate; specks pyrite

22.1'-23.1'

Conglomerate - Breccia, sub-angular fragments in  
argillite matrix

23.1'-48.0'

Argillite - with occasional sub-angular fragments;  
biotite flakes

48.0'-98.3'

Breccia - sub-angular fragment more prominent in  
argillite matrix

98.3'-125.0'

Quartzite

End of hole

Core Angles: 80.5' = 45°  
117.0' = 45°

DIAMOND DRILL LOG

Claim: S-127794    Location: Assembly Option, Creelman Township, Ontario

Hole: A-62

Angle: -75°

Direction: W

Depth: 86'

Grid: No. 1 Showing,  
Creelman Township

Co-ordinates: 03 + 40E  
00 + 00

Elevation: 468' (Datum 3 + 00N = 500')

Started: December 10, 1967

Finished: December 11, 1967

Drilled by: Midwest Drilling Company

Logged by: Hsokhanpha

---

0'-18.0'

Casing

18.0'-51.0'

Quartz-Pebble Conglomerate

51.0'-86.0'

Quartzite, white

End of hole





DIAMOND DRILL LOG

Claim: S-127794 Location: Assembly Option, Creelman Township, Ontario

Hole: A-64 Angle: -75° Direction: W

Depth: 61' Grid: No. 1 Showing, Co-ordinates: 01 + 50N  
Creelman Township 02 + 75E

Elevation: 488' (Datum 3 + 00N = 500')

Started: December 14, 1967 Finished: December 15, 1967

Drilled by: Midwest Drilling Company Logged by: Hsokhanpha

---

0'-12.0' Casing

12.0'-32.0' Pebble Conglomerate with occasional thin argillite bands,  
specks pyrite

32.0'-37.5' More Argillitic with fewer pebbles; specks pyrite

37.5'-61.0' Quartzite, white; core angle at 45' = 40°

End of hole







# DIAMOND DRILL RECORD

JAN 22/68

CREELMAN

Date Began Jan 21/68

Date Completed Jan 22/68

Property Creelman Prop. No. 4795E Depth 101 101

Hole No. A-66 A-66 Co-ord 14755; 4160E Horizontal Length

Sheet No. 1 S-2795 Grid 1 Direction S60W S60W

Claim No. S-12779E Elevation S10 510 Angle 075° 075°

Nil

Resident Geologist.

DEPTH	NUMBER	WIDTH	ASSAY					WIDTH X ASSAY					AVERAGES				
			AU	AG	CU	ZN	PB	NI	WIDTH	AU	AG	CU	ZN	PB	NI		
0-24	Case																
24-40.5	Waste																
40.5-83.1	33/83	2.6															
83.1-101	Waste																
	End of Hole																
			0-24	Case													
			24-80.5	WASTE													
			80.5-83.1	33/83	2.6												
			83.1-101	WASTE													
				END OF HOLE													

Dilution

Radioactive

Nil

DIAMOND DRILL LOG

Claim: S-127796    Location: Assembly Option, Creelman Township, Ontario

Hole: A-61

Angle: -75°

Direction: W15S

Depth: 125'

Grid: No. 1 Showing,  
Creelman Township

Co-ordinates: 01 + 50N  
05 + 00E

Elevation: 442' (Datum Point 3 + 00N = 500')

Started: December 8, 1967

Finished: December 9, 1967

Drilled by: Midwest Drilling Company

Logged by: Hsokhanpha

---

0'-18.0'	<u>Casing</u>
17.0'-20.0'	<u>Pebble Conglomerate</u> - speck pyrite
20.0'-57.5'	<u>Pebble Conglomerate</u> with occasional arenaceous bands, also thin bands argillite, specks pyrite;
57.5'-58.5'	<u>Biotite Schist</u> c.a. 45°
58.5'-80.0'	<u>Biotitic Argillites</u>
80.0'-83.4'	<u>Quartzite</u> , greyish
83.4'-84.6'	<u>Quartzite</u> , with flakes biotite
84.6'-125.0'	<u>Quartzite</u> , white
End of hole	



TARIO

900

REPORT OF WORK



41114NE0007 0012A1 CREELMAN

A separate form is required for each type of work to be recorded.

Sudbury

To the Recorder of ..... Mining Division

I, Assembly Mines Limited ..... A-36476

name of Recorded Holder Miner's Licence

Suite 911 - 159 Bay Street, Toronto 1, ONT

Post Office Address

do hereby report the performance of ..... days of Diamond Drilling

not before reported to be applied on the following contiguous claims type of work

Claim No.	Days	Claim No.	Days	Claim No.	Days
.....	.....	.....	.....	.....	.....
Excess work to be applied as shown on attached schedule.					
.....	.....	.....	.....	.....	.....
.....	.....	.....	.....	.....	.....
.....	.....	.....	.....	.....	.....
.....	.....	.....	.....	.....	.....

All the work was performed on Mining Claim (s) S-127794, S-127800, S-135303 (In the case of geological and/or geophysical survey (s) where more than 18 claims are involved attach a schedule)

READ CAREFULLY: THE FOLLOWING INFORMATION IS REQUIRED BY THE MINING RECORDER.

- For Manual Work, Stripping or Opening up of Mines, Sinking Shafts or Other Actual Mining Operations - Names and addresses of the men who performed the work and the dates and hours of their employment.
- For Diamond and other Core Drilling - Footage, No. and angle of holes and diameter of core. Name and address of owner or operator of drill. Dates when drilling was done. Signed core log and sketch in duplicate.
- For Compressed Air or Other Power Driven or Mechanical Equipment
- Type of drill or equipment. Names and addresses of men engaged in operating equipment and the dates and hours of their employment.
- For Power Stripping - Type of equipment. Name and address of owner or operator. Amount expended. Dates on which work was done. Proof of actual cost must be submitted within 30 days of recording.
- With each of the above types of work sketches are required to show the location and extent of the work in relation to the nearest claim post. In the case of diamond or other core drilling the sketch must be submitted in duplicate.
- For Geophysical, Geological, Geochemical Surveys and Expenditure Credits - the name of author of report. Covering dates of survey (linecutting & office). Type of instrument used. Total amount of expenditure. Technical reports, maps, expenditure breakdown, receipts must be filed in duplicate with the Minister within 60 days of recording.
- For Land Survey - the name and address of Ontario Land surveyor.

The Required Information is as Follows: (Attach a list if this space is insufficient)

DDH - A-1 (50°) 403', A-2 (50°) 313', A-3 (50°) 294', A-4 (50°) 242', A-5 (50°) 292', A-7 (50°) 504', A-17 (50°) 395', A-18 (50°) 375', A-23 (50°) 349', A-24 (50°) 115'

Core size - Ax 1 1/2"

Driller - Midwest Drilling Company, 866 King Edward St. Winnipeg, Manitoba

Drilling Period - October 11, 1966 to March 13, 1967

Date October 2, 1967 Signature of Recorded Holder or Agent

The Mining Act Certificate Verifying Report of Work

I, Kenneth A. Gamey ..... 68 Regency Square, Scarborough, Ontario (Post Office Address)

hereby certify:

- That I have a personal and intimate knowledge of the facts set forth in the report of work annexed hereto, having performed the work or witnessed same during and/or after its completion.
- That the annexed report is true.

Dated October 2, 1967

DUPLICATE COPY POOR QUALITY ORIGINAL TO FOLLOW

THE PENALTY FOR MAKING A FALSE STATEMENT IN THIS REPORT AND/OR CERTIFICATE IS \$500. OR SIX MONTHS IMPRISONMENT OR BOTH



Report # 10

CREECHMAN TWP



ONTARIO

THE MINING ACT REPORT OF WORK

A separate form is required for each type of work to be recorded.

To the Recorder of..... Sudbury.....Mining Division

I, ..... Assembly Mines Limited ..... A-36476

name of Recorded Holder

Miner's Licence

Suite 911 - 159 Bay Street, Toronto 1, Ontario

Post Office Address

do hereby report the performance of ..... days of ..... diamond drilling ..... type of work

not before reported to be applied on the following contiguous claims

Claim No. Days Claim No. Days Claim No. Days

Excess work to be applied as shown on attached schedule

All the work was performed on Mining Claim (s) S-127794 S-127800, S-135303 (In the case of geological and or geophysical survey (s) where more than 18 claims are involved attach a schedule) - excess work to be distributed later

READ CAREFULLY: THE FOLLOWING INFORMATION IS REQUIRED BY THE MINING RECORDER.

For Manual Work, Stripping or Opening up of Mines, Sinking Shafts or Other Actual Mining Operations - Names and addresses of the men who performed the work and the dates and hours of their employment.

For Diamond and other Core Drilling - Footage, No. and angle of holes and diameter. Name and address of owner or operator of drill. Dates when drilling was done. Signed core log and sketch in duplicate.

For Compressed Air or Other Power Driven or Mechanical Equipment

Type of drill or equipment. Names and addresses of men engaged in operating equipment and the dates and hours of their employment.

For Power Stripping - Type of equipment. Name and address of owner or operator. Amount expended. Dates on which work was done. Proof of actual cost must be submitted within 30 days of recording.

With each of the above types of work sketches are required to show the location and extent of the work in relation to the nearest claim post. In the case of diamond or other core drilling the sketch must be submitted in duplicate.

For Geological and Geophysical Survey - The names and addresses of men employed as well as dates. Type of instrument used in the case of geophysical survey. Reports and maps in duplicate must be filed with the Minister within 60 days of recording.

For Land Survey - the name and address of Ontario Land surveyor.

The Required Information is as Follows: (Attach a list if this space is insufficient)

D.D.H. - A-1 (50°) 403', A-2 (50°) 313', A-3 (50°) 294', A-4 (50°) 242', A-5 (50°) 292', A-7 (50°) 304', A-17 (50°) 395', A-18 (50°) 375', A-23 (50°) 340', A-24 (50°) 117'

Core Size - AX - 1 1/2"

Driller - Midwest Drilling Company, 866 King Edward Street, Winnipeg 21, Manitoba

Drilling Period - October 11, 1966 to March 13, 1967

Date ..... October 2, 1967

Signature of Recorded Holder/dt/Agent

The Mining Act Certificate Verifying Report of Work

I, ..... Kenneth A. Gurney.....

68 Regency Square, Scarborough, Ontario

(Post Office Address)

hereby certify:

1. That I have a personal and intimate knowledge of the facts set forth in the report of work annexed hereto, having performed the work or witnessed same during and/or after its completion

2. That the annexed report is true.

Dated, October 2, 1967

S-127800 CREECHMAN



THE PENALTY FOR MAKING A FALSE STATEMENT IN THIS REPORT AND/OR CERTIFICATE IS \$500. OR SIX MONTHS IMPRISONMENT OR BOTH



ONTARIO

THE MINING ACT REPORT OF WORK

A separate form is required for each type of work to be recorded.

To the Recorder of Sudbury Mining Division

Assembly Mines Limited A-36476

name of Recorded Holder Miner's Licence

Suite 420, 159 Bay Street, Toronto, Ontario

Post Office Address

do hereby report the performance of 7824 days of Diamond drilling type of work

not before reported to be applied on the following contiguous claims

Table with 6 columns: Claim No., Days, Claim No., Days, Claim No., Days. Includes handwritten signature 'Cheelman & Roberts'.

+ 7824 days work now reported. S-130961, S-130962, S-130964, S-131632, S-127794

- 7202 days work now applied. S-127796, S-127798, S-131689, S-153508, S-153509, S-153511

All the work was performed on Mining Claim(s) 122 days to excess work pool (In the case of geological and/or geophysical survey (s) where more than 18 claims are involved attach a schedule)

READ CAREFULLY: THE FOLLOWING INFORMATION IS REQUIRED BY THE MINING RECORDER.

- For Manual Work, Stripping or Opening up of Mines, Sinking Shafts or Other Actual Mining Operations - Names and addresses of the men who performed the work and the dates and hours of their employment.
For Diamond and other Core Drilling - Footage, No. and angle of holes and diameter of core. Name and address of owner or operator of drill. Dates when drilling was done. Signed core log and sketch in duplicate.
For Compressed Air or Other Power Driven or Mechanical Equipment
Type of drill or equipment. Names and addresses of men engaged in operating equipment and the dates and hours of their employment.
For Power Stripping - Type of equipment. Name and address of owner or operator. Amount expended. Dates on which work was done. Proof of actual cost must be submitted within 30 days of recording.
With each of the above types of work sketches are required to show the location and extent of the work in relation to the nearest claim post. In the case of diamond or other core drilling the sketch must be submitted in duplicate.
For Geophysical, Geological, Geochemical Surveys and Expenditure Credits - the name of author of report. Covering dates of survey (linecutting & office). Type of instrument used. Total amount of expenditure. Technical reports, maps, expenditure breakdown, receipts must be filed in duplicate with the Minister within 60 days of recording.
For Land Survey - the name and address of Ontario Land surveyor.

The Required Information is as Follows: (Attach a list if this space is insufficient)

(see attached summary of drill holes)

Core size AX-1 1/2" and AQ-1 1/16"

Driller : Midwest Drilling Company, 866 King Edward St. Winnipeg, Manitoba

Drilling Period : November 25, 1967 to October 20, 1968

Date May 12, 1969 Signature of Recorded Holder or Agent

The Mining Act Certificate Verifying Report of Work

Kenneth A. Gamey

68 Regency Square, Scarborough, Ontario (Post Office Address)

herby certify:

- 1. That I have a personal and intimate knowledge of the facts set forth in the report of work annexed hereto, having performed the work or witnessed same during and/or after its completion.
2. That the annexed report is true.

Dated May 12 1969

DUPLICATE COPY POOR QUALITY ORIGINAL TO FOLLOW

THE PENALTY FOR MAKING A FALSE STATEMENT IN THIS REPORT AND/OR CERTIFICATE IS \$500. OR SIX MONTHS IMPRISONMENT OR BOTH



ONTARIO

THE MINING ACT REPORT OF WORK

A separate form is required for each type of work to be recorded.

#12.

To the Recorder of Sudbury Mining Division

I, ARMSTRONG MINES LIMITED A-36476  
name of Recorded Holder Miner's Licence

Suite 420 - 159 Bay Street, Toronto 1, Ontario  
Post Office Address

do hereby report the performance of 7824 days of diamond drilling  
type of work

not before reported to be applied on the following contiguous claims

Claim No.	Days	Claim No.	Days	Claim No.	Days
(see attached list of claims)					
.....	.....	.....	.....	.....	.....
.....	.....	.....	.....	.....	.....
.....	.....	.....	.....	.....	.....

+ 7824 days work now reported

- 7702 days work now applied

122 days to excess work pool

*Creechman & Roberts*

All the work was performed on Mining Claim (s) S-127796, S-127798, S-131689, S-153508, S-153509, S-153511, S-130961, S-130962, S-130964, S-131621, S-127794  
(In the case of geological and/or geophysical survey (s) where more than 18 claims are involved attach a schedule of excess work to be distributed later)

READ CAREFULLY: THE FOLLOWING INFORMATION IS REQUIRED BY THE MINING RECORDER.

- For Manual Work, Stripping or Opening up of Mines, Sinking Shafts or Other Actual Mining Operations - Names and addresses of the men who performed the work and the dates and hours of their employment.
- For Diamond and other Core Drilling - Footage, No. and angle of holes and diameter of core. Name and address of owner or operator of drill. Dates when drilling was done. Signed core log and sketch in duplicate.
- For Compressed Air or Other Power Driven or Mechanical Equipment - Type of drill or equipment. Names and addresses of men engaged in operating equipment and the dates and hours of their employment.
- For Power Stripping - Type of equipment. Name and address of owner or operator. Amount expended. Dates on which work was done. Proof of actual cost must be submitted within 30 days of recording.
- With each of the above types of work sketches are required to show the location and extent of the work in relation to the nearest claim post. In the case of diamond or other core drilling the sketch must be submitted in duplicate.
- For Geological and Geophysical Survey - The names and addresses of men employed as well as dates. Type of instrument used in the case of geophysical survey. Reports and maps in duplicate must be filed with the Minister within 60 days of recording.
- For Land Survey - the name and address of Ontario Land surveyor.

The Required Information is as Follows: (Attach a list if this space is insufficient)

(see attached summary of drill holes)

Core size: AX-1 1/2" and AQ-1 1/16"

Driller: Midwest Drilling Company, 866 King Edward St, Winnipeg 21, Manitoba

Drilling Period: November 25, 1967 to October 20, 1968

Date May 12, 1969

*H. G. Gamey*  
Signature of Recorded Holder or Agent

The Mining Act Certificate Verifying Report of Work

I, Kenneth A. Gamey  
68 Regency Square, Scarborough, Ontario  
(Post Office Address)

do hereby certify:

- That I have a personal and intimate knowledge of the facts set forth in the report of work annexed hereto, having performed the work or witnessed same during and/or after its completion.
- That the annexed report is true.

Dated May 12, 1969

MAY 16 1969

*H. G. Gamey*  
Signature of KENNETH A. GAMEY

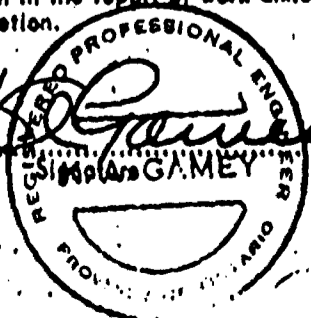

S. 127794

THE PENALTY FOR MAKING A FALSE STATEMENT IN THIS REPORT AND/OR CERTIFICATE IS \$500. OR SIX MONTHS IMPRISONMENT OR BOTH

Summary of Diamond Drill Holes

	<u>Hole No.</u>	<u>Angle</u>	<u>Footage</u>	<u>Days</u>
S-130961	A-80	-90°	697'	697
	A-81	-90°	641'	641
	A-82	-90°	664'	664 <sup>2002</sup>
S-130962	A-85	-90°	1049'	1049
S-130964	A-83	-90°	560'	560
	A-84	-90°	518'	518 <sup>1078</sup>
S-131632	A-86	-50°	253'	253
	A-87	-50°	223'	223
	A-88	-50°	236'	236 <sup>712</sup>
S-127794	A-59	-75°	84'	21
	A-60	-75°	125'	125
	A-62	-75°	86'	21
	A-63	-75°	100'	25
	A-64	-75°	61'	15
	A-65	-75°	101'	101
	A-66	-75°	101'	101 <sup>409</sup>
S-127796	A-61	-75°	125'	125
S-127798	A-89	-50°	305'	305
S-131689	A-92	-50°	507'	507
S-153508	A-93	-50°	500'	500
S-153509	A-90	-70°	283'	283
	A-90A	-70°	559'	559 <sup>842</sup>
S-153511	A-91	-70°	295'	295

7824

Assembly North - Roberts & Creelman Typs

List of claims grouped for application of work performed on  
claims: S-130961, S-130962, S-130964, S-131632, S-127794,  
S-127796, S-127798, S-131689, S-153508, S-153509,  
S-153511

<u>Claim</u>	<u>Days</u>	<u>Claim</u>	<u>Days</u>	<u>Claim</u>	<u>Days</u>
S-127792	60 ✓	S-131631	100 ✓	S-135326	40 ✓
S-127793	60 ✓	S-131632	100 ✓	S-135327	40 ✓
S-127794	60 ✓	S-131633	100 ✓	S-135328	40 ✓
S-127795	60 ✓	S-131634	100 ✓	S-135329	40 ✓
S-127796	60 ✓	S-131635	100 ✓	S-135330	40 ✓
S-127797	60 ✓	S-131636	100 ✓	S-135331	40 ✓
S-127798	60 ✓	S-131637	40 ✓	S-135332	40 ✓
S-127800	34 ✓	S-131672	40 ✓	S-135333	40 ✓
S-127801	33 ✓	S-131673	40 ✓	S-135334	40 ✓
S-127802	60 ✓	S-131674	40 ✓	S-135335	40 ✓
S-127803	60 ✓	S-131675	40 ✓	S-135336	40 ✓
S-130941	40 ✓	S-131676	40 ✓	S-135337	40 ✓
S-130942	40 ✓	S-131677	40 ✓	S-135338	40 ✓
S-130945	40 ✓	S-131678	40 ✓	S-135339	40 ✓
S-130950	100 ✓	S-131679	40 ✓	S-135340	40 ✓
S-130952	100 ✓	S-131680	40 ✓	S-135341	40 ✓
S-130957	99 ✓	S-131681	40 ✓	S-135342	40 ✓
S-130958	100 ✓	S-131682	40 ✓	S-135343	40 ✓
S-130959	99 ✓	S-131683	40 ✓	S-135344	40 ✓
S-130961	99 ✓	S-131684	40 ✓	S-135345	40 ✓
S-130962	100 ✓	S-131685	40 ✓	S-135346	40 ✓
S-130963	100 ✓	S-131686	40 ✓	S-135347	40 ✓
S-130964	100 ✓	S-131687	40 ✓	S-135348	40 ✓
S-130965	100 ✓	S-131688	40 ✓	S-135351	40 ✓
S-130966	40 ✓	S-131689	40 ✓	S-135352	40 ✓
S-130967	100 ✓	S-132476	40 ✓	S-135569	40 ✓
S-130968	100 ✓	S-132477	40 ✓	S-135570	40 ✓
S-130969	100 ✓	S-132478	40 ✓	S-139135	40 ✓
S-130970	40 ✓	S-134710	40 ✓	S-139136	40 ✓
S-130971	100 ✓	S-135303	40 ✓	S-139137	40 ✓
S-130972	100 ✓	S-135304	40 ✓	S-139138	40 ✓
S-130973	100 ✓	S-135305	40 ✓	S-139139	40 ✓
S-130975	99 ✓	S-135306	40 ✓	S-139140	40 ✓
S-130977	99 ✓	S-135312	40 ✓	S-139141	40 ✓
S-130978	100 ✓	S-135313	40 ✓	S-139142	40 ✓
S-130979	100 ✓	S-135314	40 ✓	S-139143	40 ✓
S-130980	100 ✓	S-135315	40 ✓	S-139144	40 ✓
S-130981	100 ✓	S-135316	40 ✓	S-139145	40 ✓
S-130982	100 ✓	S-135317	40 ✓	S-153289	20 ✓
S-131183	100 ✓	S-135318	40 ✓	S-153290	20 ✓
S-131624	100 ✓	S-135319	40 ✓	S-153507	20 ✓
S-131625	100 ✓	S-135320	40 ✓	S-153508	20 ✓
S-131626	100 ✓	S-135321	40 ✓	S-153509	20 ✓
S-131627	100 ✓	S-135322	40 ✓	S-153510	20 ✓
S-131628	100 ✓	S-135323	40 ✓	S-153511	20 ✓
S-131629	40 ✓	S-135324	40 ✓	S-153512	20 ✓
S-131630	40 ✓	S-135325	40 ✓		

S 127797

Res. in Sudbury  
Res. Head. Off.  
Feb. 2/71

#106



ONTARIO

THE MINING ACT REPORT OF WORK

A separate form is required for each type of work to be recorded.

To the Recorder of Sudbury Mining Division

I, Assembly Mines Limited name of Recorded Holder A-36476 Miner's Licence

Suite 420 - 159 Bay Street, Toronto 1, Ontario Post Office Address

do hereby report the performance of 182 days of diamond drilling type of work

not before reported to be applied on the following contiguous claims Creelman Township

Claim No.	Days	Claim No.	Days	Claim No.	Days
S-130961	1 ✓				
S-130964	1 ✓				
S-131630	60 ✓				
S-131637	60 ✓				
S-131629	60 ✓	(Total 182)			

All the work was performed on Mining Claim (s) S-130961 (Creelman Township)  
(In the case of geological and/or geophysical survey (s) where more than 18 claims are involved attach a schedule)

READ CAREFULLY: THE FOLLOWING INFORMATION IS REQUIRED BY THE MINING RECORDER.

- For Manual Work, Stripping or Opening up of Mines, Sinking Shafts or Other Actual Mining Operations Names and addresses of the men who performed the work and the dates and hours of their employment.
- For Diamond and other Core Drilling - Footage, No. and angle of holes and diameter of core. Name and address of owner or operator of drill. Dates work was done. Signed core log and sketch in duplicate.
- For Compressed Air or Other Power Driven or Mechanical Equipment Type of drill or equipment. Names and addresses of men engaged in operating equipment and the dates and hours of their employment.
- For Power Stripping - Type of equipment. Name and address of owner or operator. Amount expended. Dates on which work was done. Proof of actual cost must be submitted within 30 days of recording.
- With each of the above types of work sketches are required to show the location and extent of the work in relation to the nearest claim post. In the case of diamond or other core drilling the sketch must be submitted in duplicate.
- For Geological and Geophysical Survey - The names and addresses of men employed as well as dates. Type of instrument used in the case of geophysical survey. Reports and maps in duplicate must be filed with the Minister within 60 days of recording.
- For Land Survey - the name and address of Ontario Land surveyor.

The Required Information is as Follows: (Attach a list if this space is insufficient)

- D.D.H.: A-80 (-90°) 697' - apply 122 days, leaving zero excess
- A-70 (-55°) 661' - apply 60 days, leaving 570 excess

Core Size: AX - 1 1/2", AQ - 1 1/16"

Driller: Midwest Drilling Company, 866 King Edward Street, Winnipeg 21, Manitoba

Drilling Period: ~~July 6~~, 1968 to July 21, 1968

Date August 31, 1970

*Kenneth A. Gamey*  
Signature of Recorded Holder or Agent

The Mining Act  
Certificate Verifying Report of Work

I, Kenneth A. Gamey  
68 Regency Square, Scarborough, Ontario  
(Post Office Address)

hereby certify:

- That I have a personal and intimate knowledge of the facts set forth in the report of work annexed hereto, having performed the work or witnessed same during and/or after its completion.
- That the annexed report is true.

Dated August 31 19 70

SUDBURY MINING DIV  
RECEIVED  
SEP 1 1970  
A.M.  
7890011138150

*Kenneth A. Gamey*  
Signature

S. 130961

THE PENALTY FOR MAKING A FALSE STATEMENT IN THIS REPORT AND/OR CERTIFICATE IS \$500. OR SIX MONTHS IMPRISONMENT OR BOTH



ONTARIO

THE MINING ACT REPORT OF WORK

A separate form is required for each type of work to be recorded.

To the Recorder of Sudbury Mining Division

I, Assembly Mines Limited name of Recorded Holder A-36476 Miner's Licence

911-159 Bay Street, Toronto, 1, Ontario Post Office Address

do hereby report the performance of 728 days of diamond drilling type of work

not before reported to be applied on the following contiguous claims

Table with 6 columns: Claim No., Days, Claim No., Days, Claim No., Days. Rows include S-130982, S-130957, S-130958, S-130962, S-131183, S-130959, S-130961, S-130963, S-130950, S-130964, S-130965, S-130952.

All the work was performed on Mining Claim (s) S-130958 (In the case of geological and/or geophysical survey (s) where more than 18 claims are involved attach a schedule)

Excess work to be distributed at a later date

READ CAREFULLY: THE FOLLOWING INFORMATION IS REQUIRED BY THE MINING RECORDER.

For Manual Work, Stripping or Opening up of Mines, Sinking Shafts or Other Actual Mining Operations - Names and addresses of the men who performed the work and the dates and hours of their employment.

For Diamond and other Core Drilling - Footage, No. and angle of holes and diameter of core. Name and address of owner or operator of drill. Dates when drilling was done. Signed core log and sketch in duplicate.

For Compressed Air or Other Power Driven or Mechanical Equipment

Type of drill or equipment. Names and addresses of men engaged in operating equipment and the dates and hours of their employment.

For Power Stripping - Type of equipment. Name and address of owner or operator. Amount expended. Dates on which work was done. Proof of actual cost must be submitted within 30 days of recording.

With each of the above types of work sketches are required to show the location and extent of the work in relation to the nearest claim post. In the case of diamond or other core drilling the sketch must be submitted in duplicate.

For Geological and Geophysical Survey - The names and addresses of the persons who performed the work as well as dates. Type of instrument used in the case of geophysical survey. Report to be submitted to the Minister within 60 days of recording.

For Land Survey - the name and address of Ontario Land surveyor.

The Required Information is as Follows (insufficient)

D.D.H. - A-25 (-50°) 257', A-26 (-50°) 291'

Core Size: AX - 1 1/2"

Driller: - Midwest Drilling Company, 866 King, Edward Street, Winnipeg 21, Manitoba

Drilling Period: - March 18, 1967 to March 28, 1967

Date May 30, 1967

Signature of K. A. Gamey, Agent

The Mining Act Certificate Verifying Report of Work

I, Kenneth A. Gamey 68 Regency Square, Scarborough, Ontario (Post Office Address)

hereby certify:

- 1. That I have a personal and intimate knowledge of the facts set forth in the report of work annexed hereto, having performed the work or witnessed some during and/or after its completion.
2. That the annexed report is true.

Dated May 30 19 67

Signature of K. A. Gamey and Professional Engineer seal for Province of Ontario

THE PENALTY FOR MAKING A FALSE STATEMENT IN THIS REPORT AND/OR CERTIFICATE IS \$500. OR SIX MONTHS IMPRISONMENT OR BOTH



ONTARIO

THE MINING ACT REPORT OF WORK

A separate form is required for each type of work to be recorded.

To the Recorder of Sudbury Mining Division

I, Assembly Mines Limited name of Recorded Holder A-36476 Miner's Licence

Suite 420 - 159 Bay Street, Toronto 1, Ontario Post Office Address

do hereby report the performance of 3,675 days of diamond drilling type of work

not before reported to be applied on the following contiguous claims

Table with 6 columns: Claim No., Days, Claim No., Days, Claim No., Days. Rows include '8 days Excess Work previously reported (May 30, 1967)', '+ 3675 days Work now reported', '3683 days', '1600 days now applied (see attached summary)', and '2083 days Excess Work remaining'.

All the work was performed on Mining Claim (s) S-130958, S-130961, S-130964 Creelman (In the case of geological and/or geophysical survey (s) where more than 18 claims are involved attach a schedule)

READ CAREFULLY: THE FOLLOWING INFORMATION IS REQUIRED BY THE MINING RECORDER.

For Manual Work, Stripping or Opening up of Mines, Sinking Shafts or Other Actual Mining Operations - Names and addresses of the men who performed the work and the dates and hours of their employment.

For Diamond and other Core Drilling - Footage, No. and angle of holes and diameter of core. Name and address of owner or operator of drill. Dates when drilling was done. Signed core log and sketch in duplicate.

For Compressed Air or Other Power Driven or Mechanical Equipment

Type of drill or equipment. Names and addresses of men engaged in operating equipment and the dates and hours of their employment.

For Power Stripping - Type of equipment. Name and address of owner or operator. Amount expended. Dates on which work was done. Proof of actual cost must be submitted within 30 days of recording.

With each of the above types of work sketches are required to show the location and extent of the work in relation to the nearest claim post. In the case of diamond or other core drilling the sketch must be submitted in duplicate.

For Geological and Geophysical Survey - The names and addresses of men employed as well as dates. Type of instrument used in the case of geophysical survey. Reports and maps in duplicate must be filed with the Minister within 60 days of recording.

For Land Survey - the name and address of Ontario Land surveyor.

The Required Information is as Follows: (Attach a list if this space is insufficient)

- D.D.H. - A-25 (-50°) 257', A-26 (-50°) 180', A-27 (-50°) 291', A-70 (-55°) 661', A-71 (-60°) 225', A-72 (-60°) 258', A-73 (-60°) 481', A-74 (-60°) 96', A-75 (-60°) 350', A-76 (-60°) 796', A-77 (-60°) 365', A-78 (-60°) 269', A-79 (-60°) 246'

Core Size: AX - 1 1/2"

Driller: Midwest Drilling Company, 866 King Edward Street, Winnipeg 21, Manitoba

Drilling Period: March 18, 1967 to April 20, 1968

Date May 31, 1968

Signature of H.A. Gamey, Mining Agent

The Mining Act Certificate Verifying Report of Work

I, Kenneth A. Gamey

68 Regency Square, Scarborough, Ontario (Post Office Address)

hereby certify:

- 1. That I have a personal and intimate knowledge of the facts set forth in the report of work annexed hereto, having performed the work or witnessed same during and/or after its completion.
2. That the annexed report is true.

Dated May 31, 1968

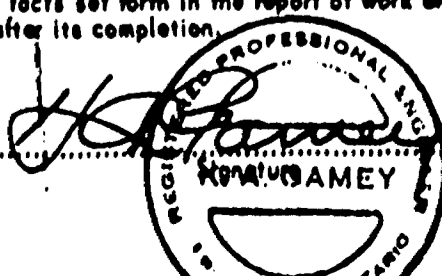

130958

THE PENALTY FOR MAKING A FALSE STATEMENT IN THIS REPORT AND OR CERTIFICATE IS \$600. OR SIX MONTHS IMPRISONMENT OR BOTH



SCHEDULE

List of claims grouped for filing of work performed on claims  
S-130958, S-130961, S-130964

.....

<u>CLAIM</u>	<u>DAYS</u>	<u>CLAIM</u>	<u>DAYS</u>
S-130950	40 ✓	S-130978	40 ✓
S-130952	40 ✓	S-130979	40 ✓
S-130957	40 ✓	S-130980	40 ✓
<u>S-130958</u>	40 ✓	S-130981	40 ✓
S-130959	40 ✓	S-130982	40 ✓
<u>S-130961</u>	40 ✓	S-131183	40 ✓
S-130962	40 ✓	S-131624	40
S-130963	40 ✓	S-131625	40
<u>S-130964</u>	40 ✓	S-131626	40
S-130965	40 ✓	S-131627	40
S-130966	40 ✓	S-131628	40
S-130967	40 ✓	S-131629	40
S-130968	40 ✓	S-131630	40
S-130969	40 ✓	S-131631	40
S-130970	40 ✓	S-131632	40
S-130971	40 ✓	S-131633	40
S-130972	40 ✓	S-131634	40
S-130973	40 ✓	S-131635	40
S-130975	40 ✓	S-131636	40
S-130977	40 ✓	S-131637	40

S-127796

S-127796

350' TO CLAIM POST (#4 post)

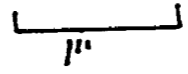
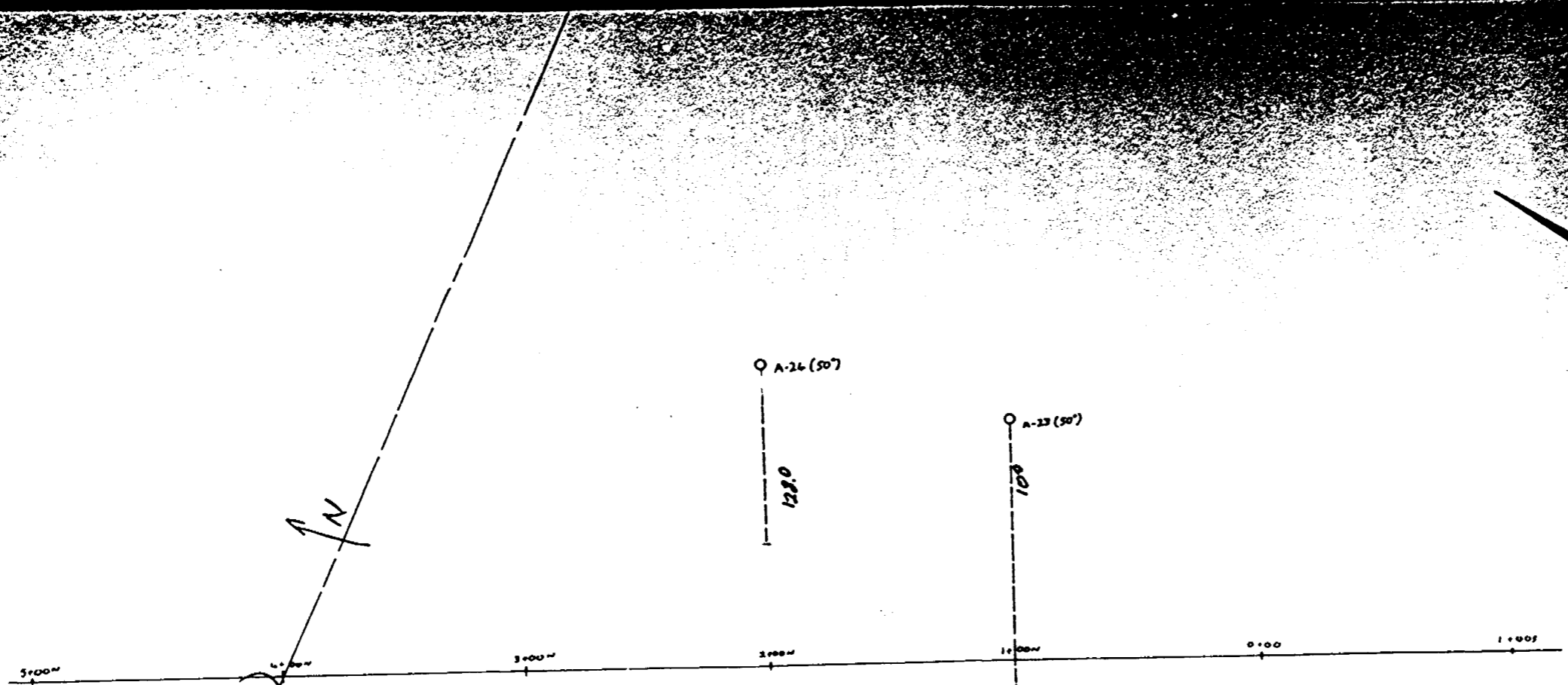
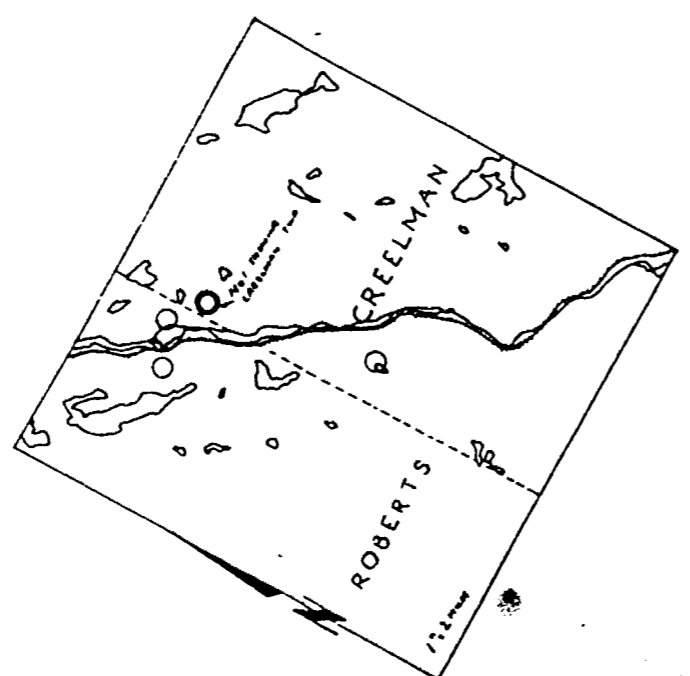

No. 1 SHOWING CREELMAN TWP.  
 ASSEMBLY OPTION  
 SCALE 1" = 50 FT.

SEE H.B. EXPL'N + DEV. MAP 1969  
 FOR CLAIM LOCATION

*Assembly Mines Ltd.*

CREELT  
PLAN NO. 1

CREELMAN.

1" = 40 chains

*Ld.*

ROBERTS TWP. M.1078

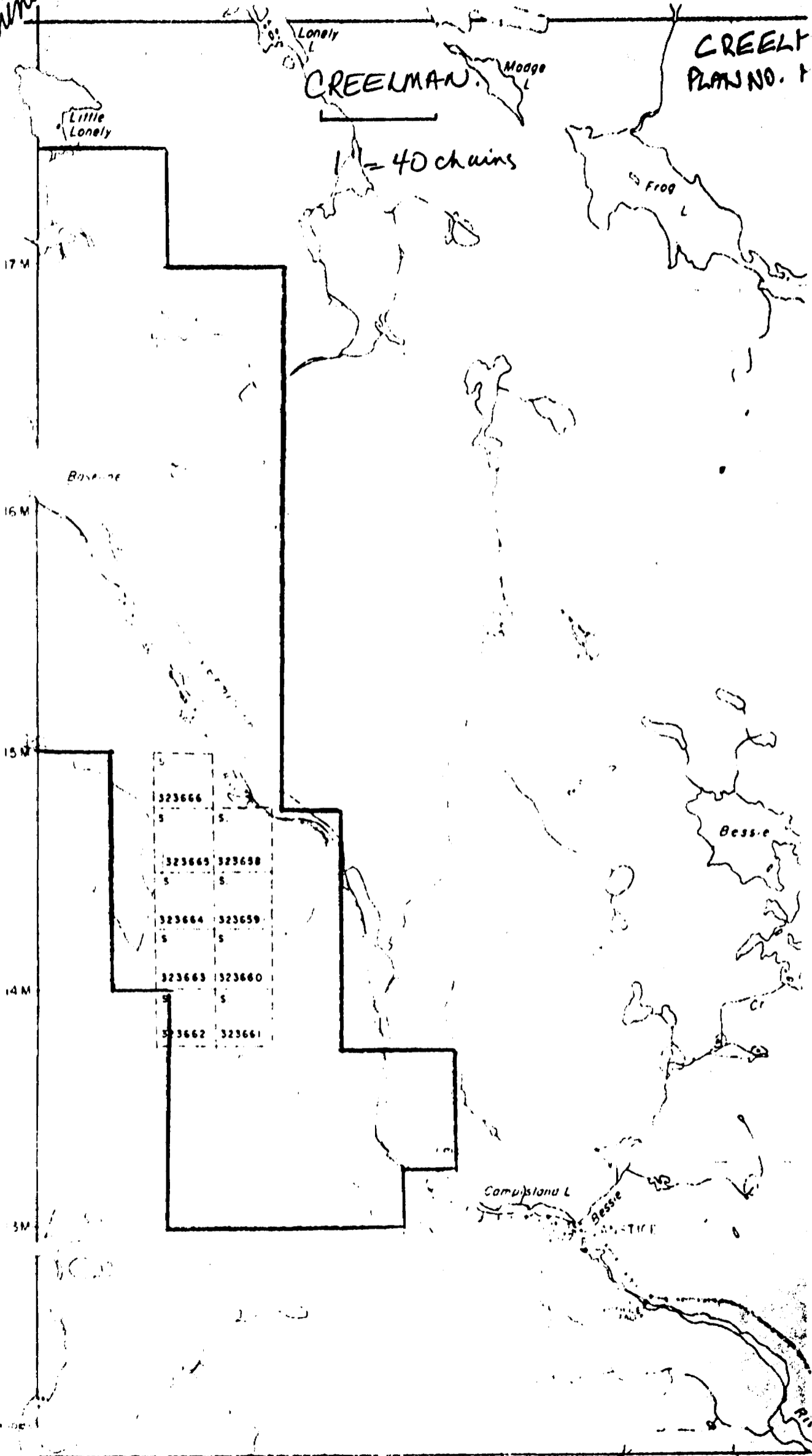

17 M

16 M

15 M

14 M

13 M

12 M

Little Lonely

Lonely L.

Modge L.

Frog L.

Baseline

Besse

Campston L.

Besse

Riv

S	323666	S
S	323665	323658
S	323664	323659
S	323663	323660
S	323662	323661

SEE ACCOMPANYING  
MAP(S) IDENTIFIED AS  
CREEKMAN-0012-A1 #1

---

---

LOCATED IN THE MAP  
CHANNEL IN THE FOLLOWING  
SEQUENCE (X)

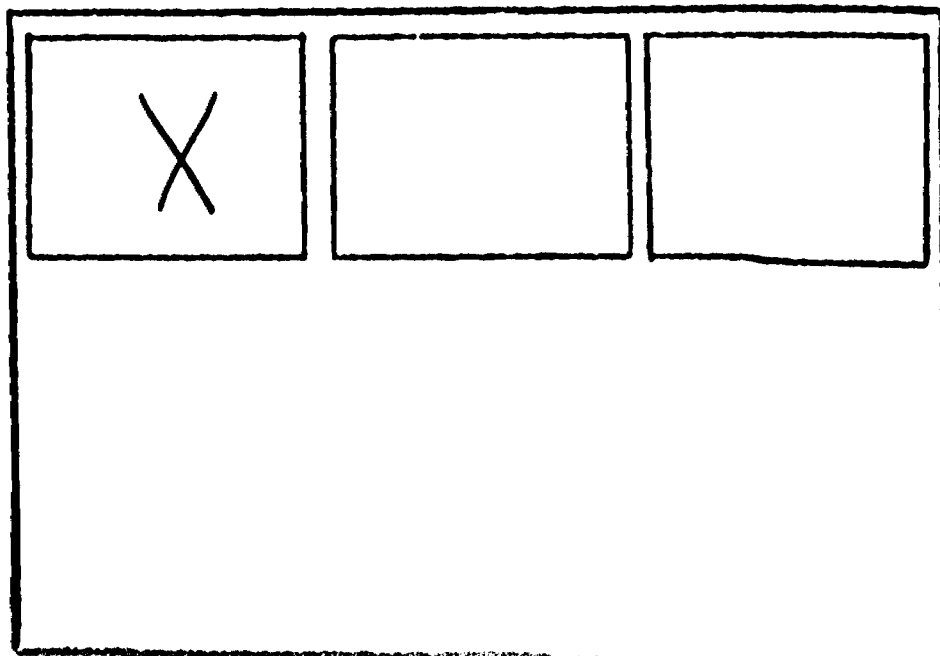

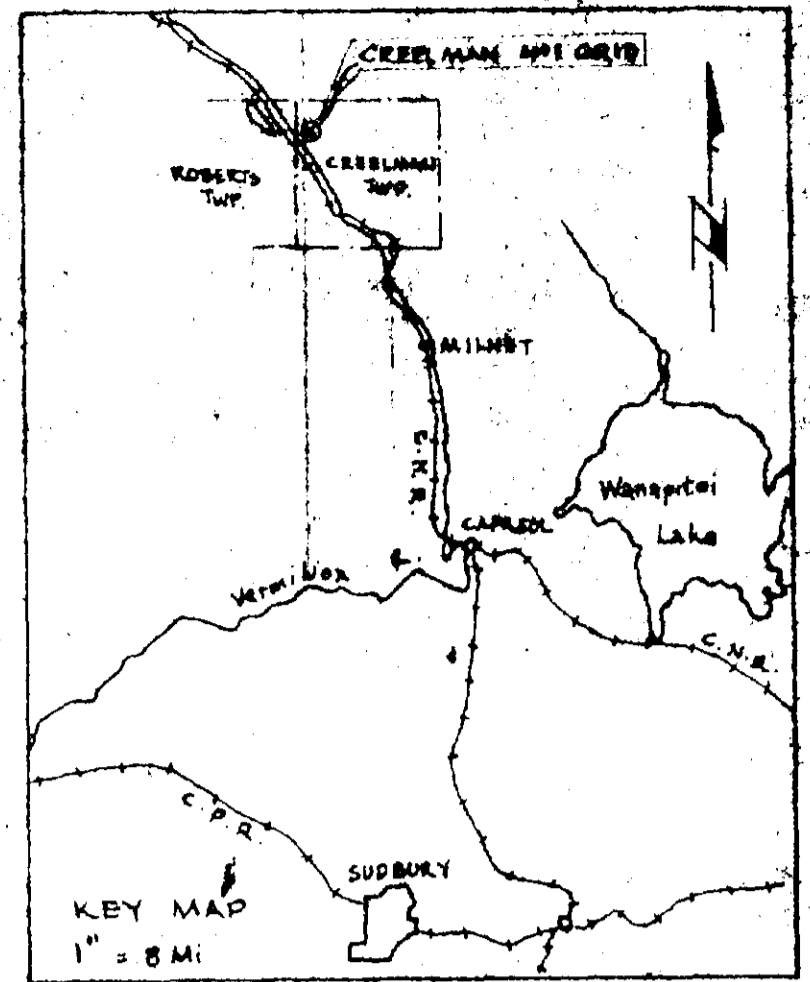
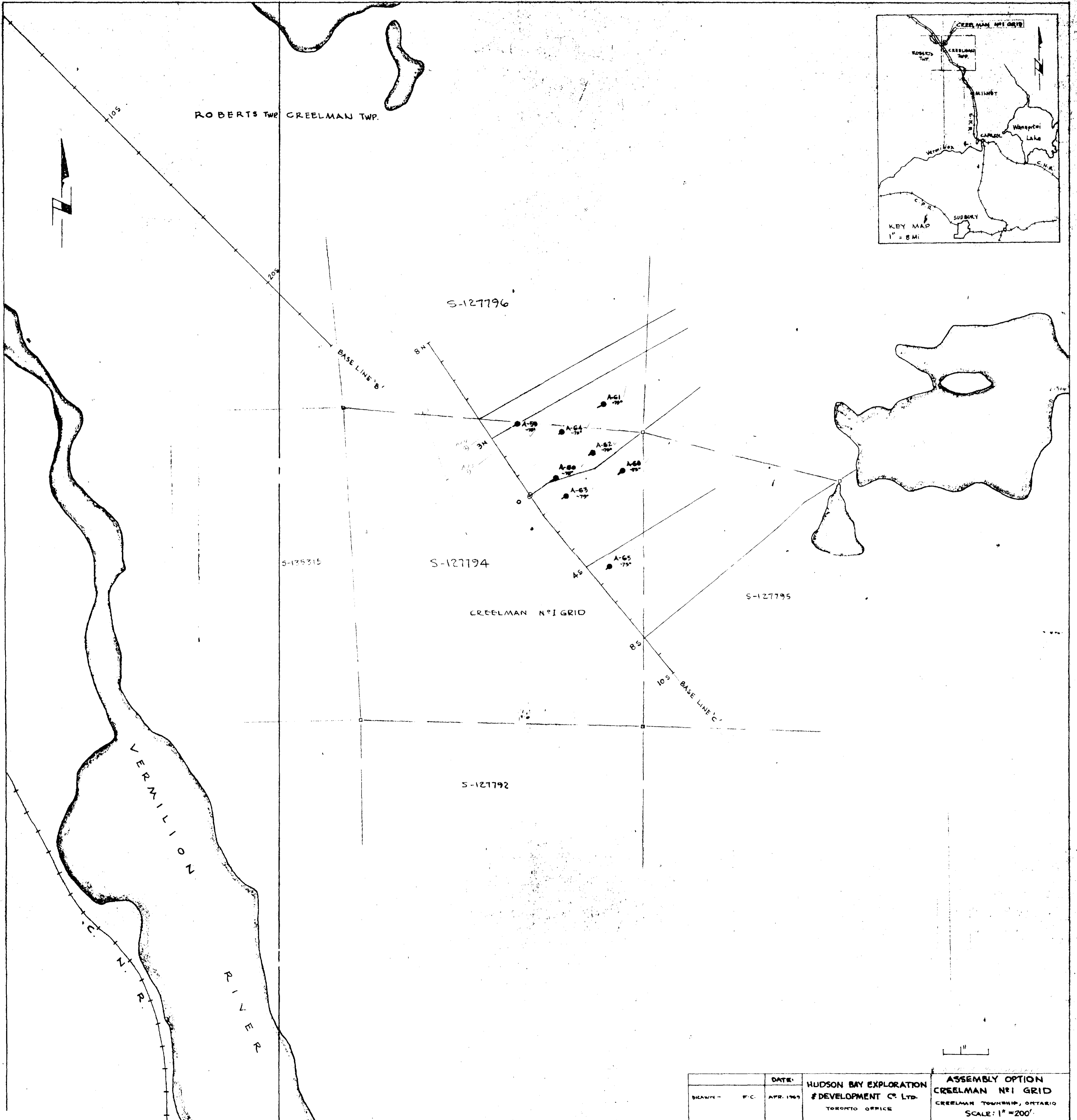

DRAWN -		DATE:	HUDSON BAY EXPLORATION	ASSEMBLY OPTION
F.C.		APR. 1965	# DEVELOPMENT CO. LTD.	CREELMAN NO. 1 GRID
			TORONTO OFFICE	CREELMAN TOWNSHIP, ONTARIO
				SCALE: 1" = 200'

