



41114SE2001 2.19057 HUTTON

010

2.19057

CLN 225700

ASSESSMENT WORK--HUTTON TWP.

Work was performed in the southern portion of claim S1179574 in Hutton Twp. The work site is located approximately 50m north and 60 m. west of the #4 post of claim S1179575 which is also the location of a line post for claim S 1179574.

An area 30 m x 20m was brushed and stripped. Two existing pits were drilled and blasted and trenches were enlarged to sizes of 11m x 8m (Pit B) and 9m x 5m (Pit A). A third existing pit was further stripped and cleaned. Samples were taken.

See attachments for list of workers and days worked.

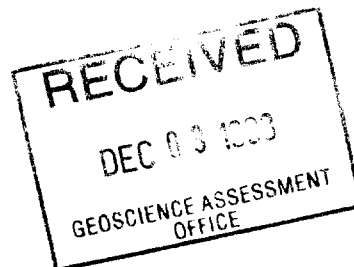

GEOLOGY:

The property is underlain by massive mafic metavolcanic rocks (pillow basalts), poorly banded mafic to intermediate metavolcanic rocks, small pods of rhyolite breccia, and felsic pyroclastic rocks. These units are in contact with pink Algoman granites to the south. The metavolcanic units have been intruded by two fairly small diabase dykes. In previous diamond drilling, iron formation has been encountered.

Massive and strongly disseminated sulphides are present within the metavolcanic rocks at surface. Common sulphide minerals are pyrite, galena and sphalerite.

The property is immediately south of the formerly producing Moose Mountain iron mine. The mine hosted a sulphide horizon that contained appreciable zinc with some lead. This property is most likely a continuation of that same sulphide horizon. 1

1. re: Prospecting Report filed by H.V. Barry 1992

Hutton Twp.:

Nov. 21, 1998--Brushing--6 men

Nov. 22, 1998--Stripping--4 men
Drilling--2 men (2 drills)

Nov. 24, 1998--Stripping--3 men
Drilling--2 men (2 drills)

Nov. 25, 1998--Stripping--3 men
Drilling--2 men (2 drills)

Nov. 26, 1998--Blasting--1 man
Guarding Blast--4 men
Trenching--5 men

Nov. 27, 1998--Trenching--4 men
Sampling--1 man

Hutton Twp:

Workers:

Dates Worked:

Harold D. Barry
2490 Falconbridge Hwy.
Garson, Cnt. P3L 1K6

Nov. 21, 22 1998

Gordon Barry
1327 Arvo St.
Sudbury, Cnt P3A3P3

Nov. 24, 25, 26, 27 1998

Michael Barry
1327 Arvo St.
Sudbury, Cnt P3A3P3

Nov. 21,22,24,25,26,27 1998

Christopher Barry
1327 Arvo St.
Sudbury, Cnt. F3A3F3

Nov. 21,22 1998

Alan Barry
83 Larchmount Dr.
P.C. Box 237
Dowling, Ont. P0M1R0

Nov. 21,22,24,25,26,27 1998

Scott Barry
P.C. Box 473
Dowling, Cnt P0M1R0

Nov. 21,22,24,25,26,27 1998

Harvey Rebelatto
1081 Attlee Ave.
Sudbury, Ont. P3A3J1

Nov.24,25,26,27 1998

Bill Gies
3956 Hwy. 69 N.
Val Caron P3N1H8

HUTTON TWP.

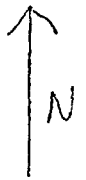
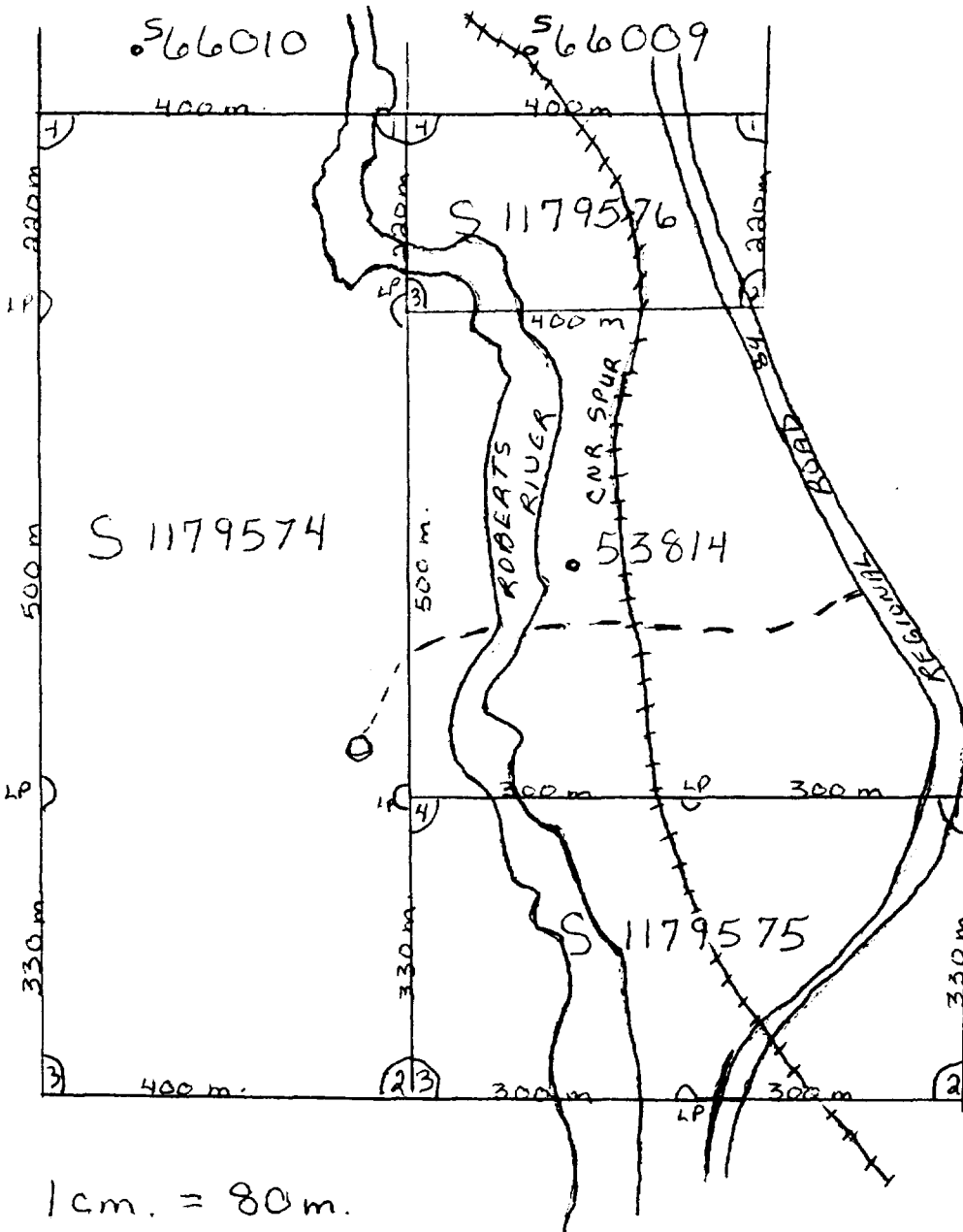

DECLINATION 8'

1 cm. = 80 m.

--- BUSH ROAD

+++ CNR SPUR

○ WORK AREA

HUTTON TWP.

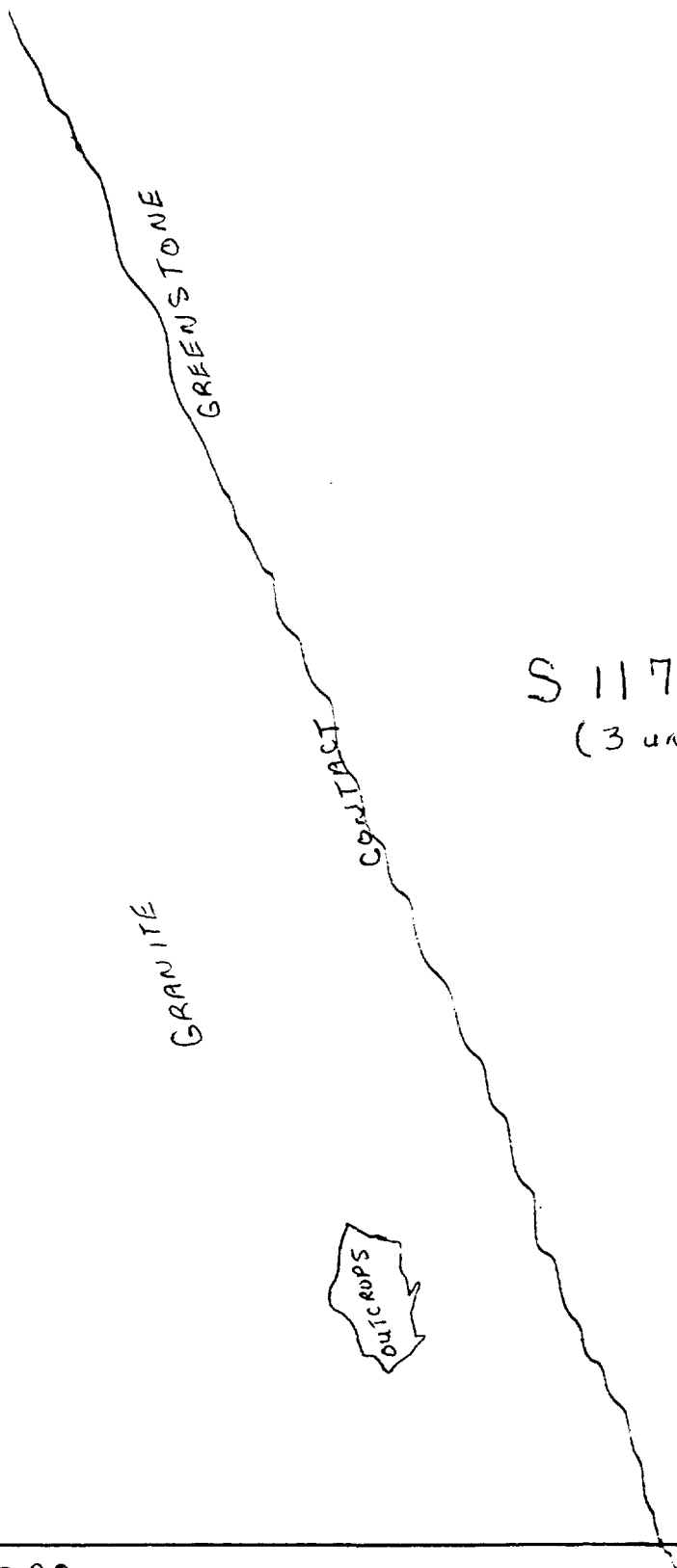

60m

50m

53814

S 1179574
(3 UNITS)

S 1179575
(2 UNITS)



- 1 cm. = 20 m.
- ==== BUSH TRAIL
- TRENCHES

1998

CAN 22570

Harold D. Barry
CLN. 225700

Re; Transaction Number W9870.00595

REVISIONS TO ASSESSMENT WORK REPORT-- Hutton Twp.

- a) (i) Samples were taken with a view to show to prospective buyers or optioners. Samples were not sent out for assay.

HAROLD D. BARRY
LNU 225706
HUTTON TU

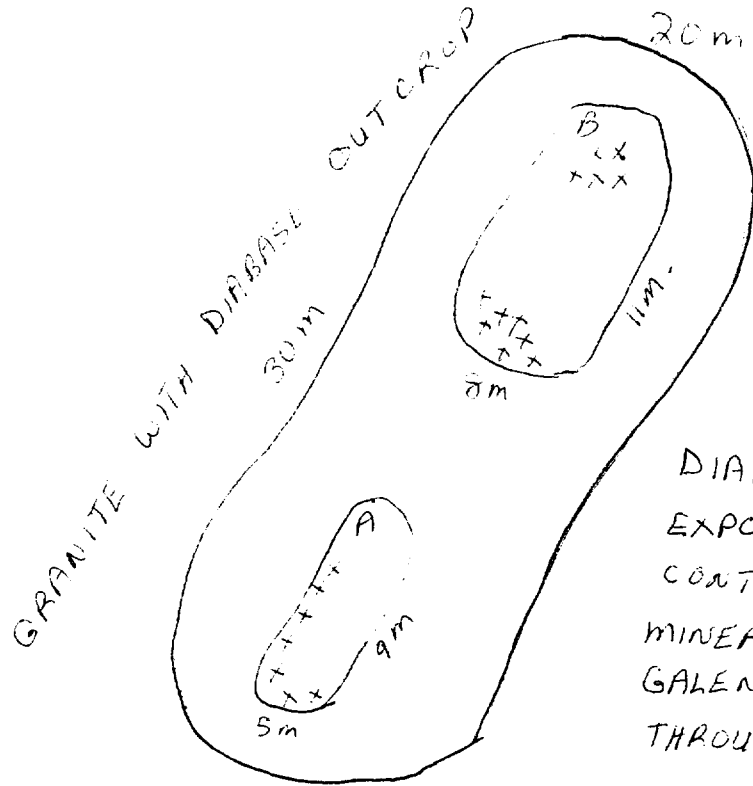

DIABASE OUTCROP WAS
EXPOSED BY STRIPPING -
CONTAINS FOLLOWING
MINERALIZATION - PYRITES,
GALENA, SPHALERITE
THROUGHOUT THESE TRENCHES

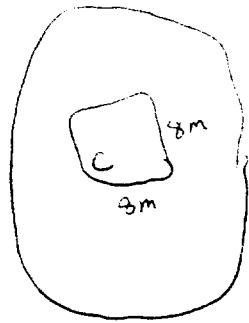

S 1179574

NOT TO SCALE

Transaction Number (office use)
W9870.00595
Assessment File Research Imaging



41I14SE2001 2.19057 HUTTON 900

Subsections 85(2) and 86(3) of the Mining Act. Under section 8 of the Mining Act, this assessment work and correspond with the mining land holder. Questions about this collection permit and Mines, 3rd Floor, 933 Ramsey Lake Road, Sudbury, Ontario, P3E 6B5.

Instructions: - For work performed on Crown Lands before recording a claim, use form 0240.
- Please type or print in ink.

2.19057

1. Recorded holder(s) (Attach a list if necessary)

Name <u>HAROLD D. BARRY</u>	Client Number <u>225700</u>
Address <u>2490 FALCONBRIDGE HWY.</u>	Telephone Number <u>(705) 693-3876</u>
<u>GARSON ONT P3L 1K6</u>	Fax Number
Name	Client Number
Address	Telephone Number
	Fax Number

2. Type of work performed: Check (✓) and report on only ONE of the following groups for this declaration.

<input type="checkbox"/> Geotechnical: prospecting, surveys, assays and work under section 18 (regs)	<input checked="" type="checkbox"/> Physical: drilling stripping, trenching and associated assays	<input type="checkbox"/> Rehabilitation
Work Type <u>MANUAL STRIPPING + TRENCHING</u> <u>DRILLING + BLASTING + SAMPLING</u>		Office Use
Dates Work Performed From Day <u>21</u> Month <u>11</u> Year <u>98</u> To Day <u>27</u> Month <u>11</u> Year <u>98</u>		Commodity <u>1</u>
Global Positioning System Data (if available)		Total \$ Value of Work Claimed <u>5214</u>
Township/Area <u>HUTTON TWP</u>	M or G-Plan Number <u>G 4066</u>	NTS Reference
		Mining Division <u>Sudbury</u>
		Resident Geologist District <u>Sudbury</u>

Please remember to: - obtain a work permit from the Ministry of Natural Resources as required;
- provide proper notice to surface rights holders before starting work;
- complete and attach a Statement of Costs, form 0212;
- provide a map showing contiguous mining lands that are linked for assigning work;
- include two copies of your technical report.

3. Person or companies who prepared the technical report (Attach a list if necessary)

Name	Telephone Number
Address	Fax Number
Name	Telephone Number
Address	Fax Number
Name	Telephone Number
Address	Fax Number

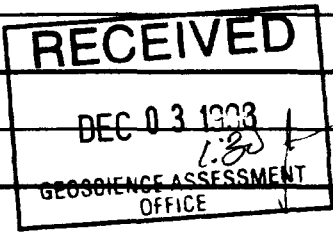

4. Certification by Recorded Holder or Agent

I, HAROLD D. BARRY (Print Name), do hereby certify that I have personal knowledge of the facts set forth in this Declaration of Assessment Work having caused the work to be performed or witnessed the same during or after its completion and, to the best of my knowledge, the annexed report is true.

Signature of Recorded Holder or Agent <u>Harold D. Barry</u>	Date <u>Dec. 3 / 98</u>
Agent's Address <u>2490 FALCONBRIDGE HWY. GARSON P3L 1K6</u>	Telephone Number <u>(705) 693-3876</u>
	Fax Number

Deemed Mar. 3/99

5. Work to be recorded and distributed. Work can only be assigned to claims that are contiguous (adjoining) to the mining land where work was performed, at the time work was performed. A map showing the contiguous link must accompany this form.

W9870.00595

Mining Claim Number. Or if work was done on other eligible mining land, show in this column the location number indicated on the claim map.	Number of Claim Units. For other mining land, list hectares.	Value of work performed on this claim or other mining land.	Value of work applied to this claim.	Value of work assigned to other mining claims.	Bank. Value of work to be distributed at future date
eg TB 7827	16 ha	\$26,825	N/A	\$24,000	\$2,825
eg 1234567	12	0	\$24,000	0	0
eg 1234568	2	\$ 8,892	\$ 4,000	0	\$4,892
1 S 1179574	3	\$5214. ⁰⁰	\$2400.-	\$2400.-	\$414.-
2 S 1179575	2		1600.-		
3 S 1179576	1		800.-		
4					
5					
6					
7					
8					
9					
10					
11					
12					
13					
14					
15					
Column Totals	6	\$5214.-	\$4800.-	\$2400.-	\$414.-

I, HAROLD D. BARRY (Print Full Name), do hereby certify that the above work credits are eligible under subsection 7 (1) of the Assessment Work Regulation 6/96 for assignment to contiguous claims or for application to the claim where the work was done.

Signature of Recorded Holder or Agent Authorized in Writing: X Harold D. Barry Date: X Dec. 3 /98

6. Instructions for cutting back credits that are not approved.

Some of the credits claimed in this declaration may be cut back. Please check (✓) in the boxes below to show how you wish to prioritize the deletion of credits:

- 1. Credits are to be cut back from the Bank first, followed by option 2 or 3 or 4 as indicated.
- 2. Credits are to be cut back starting with the claims listed last, working backwards; or
- 3. Credits are to be cut back equally over all claims listed in this declaration; or
- 4. Credits are to be cut back as prioritized on the attached appendix or as follows (describe):

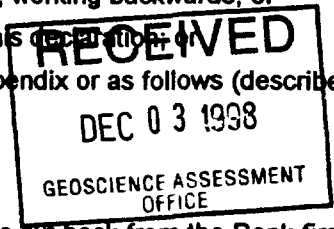

Note: If you have not indicated how your credits are to be deleted, credits will be cut back from the Bank first, followed by option number 2 if necessary.

For Office Use Only

Received Stamp	Deemed Approved Date	Date Notification Sent
	Date Approved	Total Value of Credit Approved
	Approved for Recording by Mining Recorder (Signature)	

2.19057

Personal information collected on this form is obtained under the authority of subsection 8(1) of the Assessment Work Regulation 6/98. Under section 8 of the Mining Act, the information is a public record. This information will be used to review the assessment work and correspond with the mining land holder. Questions about this collection should be directed to the Chief Mining Recorder, Ministry of Northern Development and Mines, 6th Floor, 933 Ramsey Lake Road, Sudbury, Ontario, P3E 6B5.

CLN # 225700

Work Type	Units of Work Depending on the type of work, list the number of hours/days worked, metres of drilling, kilometres of grid line, number of samples, etc.	Cost Per Unit of work	Total Cost
BRUSHING	6 MEN @ \$150.00/DAY X 1 DAY		\$ 900.00
STRIPPING	4 MEN @ \$150/DAY X 1 DAY		600.00
	3 MEN @ \$150/DAY X 2 DAYS		900.00
DRIBBING	2 MEN @ \$150/DAY X 3 DAYS		900.00
BLASTING	1 MAN @ \$150/DAY X 1 DAY		150.00
GUARDING BLAST	4 MEN		
TRENCHING	4 MEN @ \$150/DAY X 2 DAYS		1200.00
Associated Costs (e.g. supplies, mobilization and demobilization).			
SAMPLING	1 MAN @ \$150/DAY X 1 DAY		150.00
VEH. # 1	100 KM RETURN TRIPS @ 30¢/KM 4WD PICKUP - X 2 DAYS	\$ 60.00	
Transportation Costs			
VEH. # 2	120 KM RETURN TRIPS @ 30¢/KM 4WD PICKUP - X 6 DAYS	\$ 216.00	
VEH. # 3	115 KM RETURN TRIPS @ 30¢/KM 4WD PICKUP - X 4 DAYS	\$ 138.00	\$ 414.00
Food and Lodging Costs			
Total Value of Assessment Work			\$ 5214.00

Calculations of Filing Discounts:

1. Work filed within two years of performance is claimed at 100% of the above Total Value of Assessment Work.
2. If work is filed after two years and up to five years after performance, it can only be claimed at 50% of the Total Value of Assessment Work. If this situation applies to your claims, use the calculation below:

TOTAL VALUE OF ASSESSMENT WORK x 0.50 = Total \$ value of worked claimed.

Note:

- Work older than 5 years is not eligible for credit.
- A recorded holder may be required to verify expenditures claimed in this statement of costs within 45 days of a request for verification and/or correction/clarification. If verification and/or correction/clarification is not made, the Minister may reject all or part of the assessment work submitted.

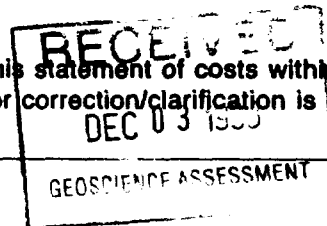

Certification verifying costs:

I, HAROLD D. BARRY, do hereby certify, that the amounts shown are as accurate as may reasonably be determined and the costs were incurred while conducting assessment work on the lands indicated on the accompanying Declaration of Work form as RECORDED HOLDER I am authorized to make this certification.
(please print full name)
(recorded holder, agent, or state company position with signing authority)

Signature: Harold D. Barry Date: Dec 3/98

Geoscience Assessment Office
933 Ramsey Lake Road
6th Floor
Sudbury, Ontario
P3E 6B5

Telephone: (888) 415-9846
Fax: (877) 670-1555

April 14, 1999

HAROLD DAVID BARRY
2490 FALCONBRIDGE ROAD
GARSON, ONTARIO
P3L-1K6

Visit our website at:
www.gov.on.ca/MNDM/MINES/LANDS/mlsmnpge.htm

Dear Sir or Madam:

Submission Number: 2.19057

Status

Subject: Transaction Number(s): W9870.00595 Approval After Notice

We have reviewed your Assessment Work submission with the above noted Transaction Number(s). The attached summary page(s) indicate the results of the review. **WE RECOMMEND YOU READ THIS SUMMARY FOR THE DETAILS PERTAINING TO YOUR ASSESSMENT WORK.**

If the status for a transaction is a 45 Day Notice, the summary will outline the reasons for the notice, and any steps you can take to remedy deficiencies. The 90-day deemed approval provision, subsection 6(7) of the Assessment Work Regulation, will no longer be in effect for assessment work which has received a 45 Day Notice. Allowable changes to your credit distribution can be made by contacting the Geoscience Assessment Office within this 45 Day period, otherwise assessment credit will be cut back and distributed as outlined in Section #6 of the Declaration of Assessment work form.

Please note any revisions must be submitted in **DUPLICATE** to the Geoscience Assessment Office, by the response date on the summary.

If you have any questions regarding this correspondence, please contact Lucille Jerome by e-mail at lucille.jerome@ndm.gov.on.ca or by telephone at (705) 670-5858.

Yours sincerely,



ORIGINAL SIGNED BY
Blair Kite
Supervisor, Geoscience Assessment Office
Mining Lands Section

Work Report Assessment Results

Submission Number: 2.19057

Date Correspondence Sent: April 14, 1999

Assessor: Lucille Jerome

Transaction Number	First Claim Number	Township(s) / Area(s)	Status	Approval Date
W9870.00595	1179574	HUTTON	Approval After Notice	April 13, 1999

Section:

10 Physical PSTRIIP

10 Physical PTRNCH

As discussed in our conversation of April 12, 1999, future physical work submission maps must include the findings of the work. Shown on the map should be rock type exposed or the overburden type if you do not reach bedrock.

Correspondence to:

Resident Geologist
Sudbury, ON

Recorded Holder(s) and/or Agent(s):

HAROLD DAVID BARRY
GARSON, ONTARIO

Assessment Files Library
Sudbury, ON

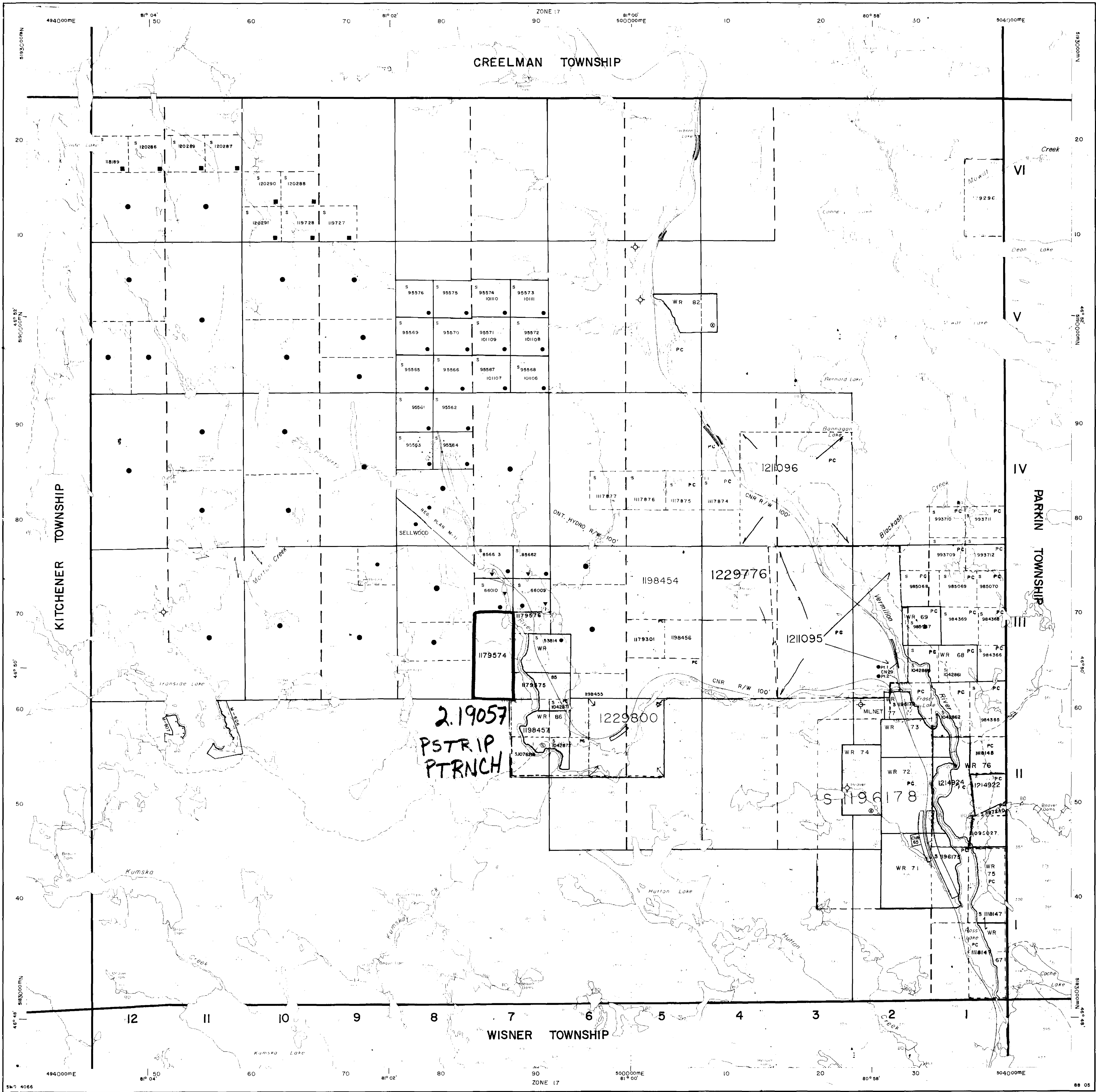

INDEX TO LAND DISPOSITION

PLAN
G-4066
 TOWNSHIP
HUTTON

M.N.R. ADMINISTRATIVE DISTRICT
SUBURRY
 MINING DIVISION
SUBURRY
 LAND TITLES/REGISTRY DIVISION
SUBURRY

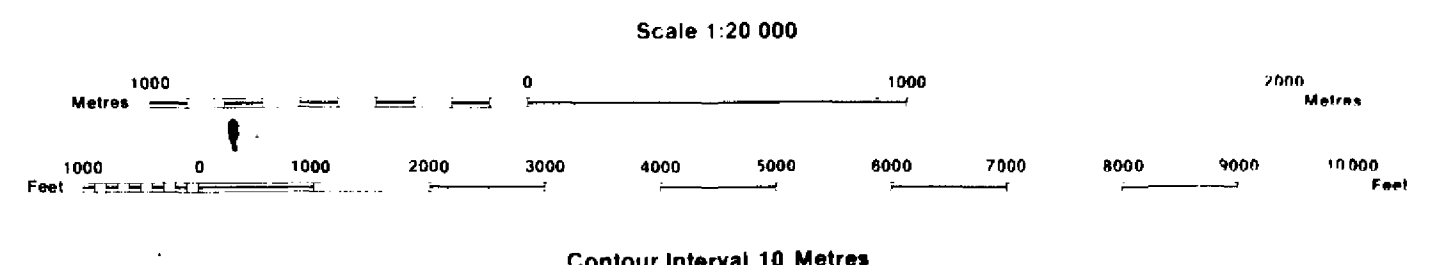

- SYMBOLS**
- Boundary
 - Township, Meridian, Baseline
 - Road allowance: surveyed, shoreline
 - Lot/Concession: surveyed, unsurveyed
 - Parcel: surveyed, unsurveyed
 - Right-of-way: road, railway, utility
 - Reservation
 - Cliff, Pit, Pile
 - Contour
 - Interpolated
 - Approximate
 - Depression
 - Control point (horizontal)
 - Flooded land
 - Mine head frame
 - Pipeline (above ground)
 - Railway: single track, double track, abandoned
 - Road: highway, county, township access, trail, bush
 - Shoreline (original)
 - Transmission line
 - Wooded area
- AREAS WITHDRAWN FROM DISPOSITION**
- MRO - Mining Rights Only
 - SRO - Surface Rights Only
 - M+S - Mining and Surface Rights
- | Description | Order No. | Date | Disposition | File |
|-------------|-----------|------|-------------|------|
| | | | | |
| | | | | |
| | | | | |
| | | | | |
- NOTE**
- LOTS 1 TO 6, CONCESSIONS 1 TO 6 MAY BE STAKED IN THE SAME MANNER AS MINING CLAIMS IN UNSURVEYED TERRITORY. MAY 16, 1946 - FILE 63.5 - MINING ACT SEC 45 R.S.O. 1980 (S2 A 1946)
- LAND REQUIRED FOR RAILWAY PURPOSES SHOWN THUS:
 FILES 4828 & 4841
- PARTS OF CON. 1, 2, 4, 5 & 6 SUBDIVISION ANNULLED.

- DISPOSITION OF CROWN LANDS**
- Patent
 - Surface & Mining Rights
 - Surface Rights Only
 - Mining Rights Only
 - Lease
 - Surface & Mining Rights
 - Surface Rights Only
 - Mining Rights Only
 - Licence of Occupation
 - Order-in-Council
 - Cancelled
 - Reservation
 - Sand & Gravel
 - LAND USE PERMIT
 - Placer Claim

DATE OF ISSUE
 APR 21 1989
 PROVINCIAL RECORDING
 OFFICE - SUBURRY

THE INFORMATION THAT APPEARS ON THIS MAP HAS BEEN COMPILED FROM VARIOUS SOURCES, AND ACCURACY IS NOT GUARANTEED. THOSE WISHING TO STAKE MINING CLAIMS SHOULD CONSULT WITH THE MINING RECORDER, MINISTRY OF NORTHERN DEVELOPMENT AND MINES, FOR ADDITIONAL INFORMATION ON THE STATUS OF THE LANDS SHOWN HEREON.

Map base and land disposition drafting by Surveys and Mapping Branch, Ministry of Natural Resources. The disposition of land, location of lot fabric and parcel boundaries on this index was compiled for administrative purposes only.

