

# DETAILED LOG AURORA PLATINUM CORP.

Hole Number: **OF-01**

Units: METRIC

Project Name: Foy Project: Foy JV	Primary Coordinates Grid: UTM	Destination Coordinates Grid: UTM	Collar Dip: -90.00
Project Number: A71111	North: 5176968.90	North: 5176968.90	Collar Az:
Location: Foy Offset: Foster Lake	East: 488646.50	East: 488646.50	Length: 710.00
	Elev: 421.00	Elev: 421.00	Start Depth: 0.00
Date Started: Feb 06, 2001	Collar Survey: N	Plugged: N	Contractor: BRADLEY BROTHERS LTD.
Date Completed: Feb 21, 2001	Multishot Survey: N	Hole Size: NQ	Core Storage: Falco Core Farm
Logged By: M. Byron <i>M. Byron</i>	Pulse EM Survey: N	Casing: Left in Hole, capped	Final Depth: 710.00

Comments: DDH #OF-01 collared ~ 150m north of the central portion of Foster Lake in west-central Bowell Twp, Sudbury Mining Division. Collar located ~ 100m West and ~ 25m North of #2 corner (post) of Claim # S.55263.

UTM coordinates based on UTM Zone 17 / NAD 27 datum.

Borehole was logged by M. Byron from February 9 - 23, 2001. Core stored at Falconbridge Limited's core storage facility located in Falconbridge, Ontario.

### Sample Averages

### Survey Data

Depth	Azimuth Decimal	Dip Decimal	Test Type	Flag	Comments	Depth	Azimuth Decimal	Dip Decimal	Test Type	Flag	Comments
0.00	54.27	-89.33	G	OK	Gyro Survey	30.00	126.28	-89.67	G	OK	
60.00	99.89	-89.48	G	OK		120.00	101.06	-89.45	G	OK	
150.00	97.46	-89.33	G	OK		180.00	102.75	-89.08	G	OK	
210.00	124.15	-89.17	G	OK		240.00	99.93	-89.15	G	OK	
270.00	112.01	-89.15	G	OK		300.00	109.68	-89.50	G	OK	
330.00	82.94	-89.25	G	OK		360.00	120.14	-89.60	G	OK	
390.00	127.31	-89.60	G	OK		420.00	79.50	-89.42	G	OK	
450.00	79.73	-89.35	G	OK		480.00	139.02	-89.62	G	OK	
510.00	71.89	-89.58	G	OK		540.00	71.09	-89.23	G	OK	
570.00	63.19	-89.42	G	OK		600.00	67.74	-89.50	G	OK	
630.00	218.24	-89.67	G	OK		660.00	160.09	-89.83	G	OK	
690.00	215.08	-89.18	G	OK		705.00	238.08	-89.75	G	OK	

Detailed Lithology		Lithology	Assay Data							
From	To		Sample #	From	To	Length	Ni ppm	Cu ppm	Pt ppb	Pd ppb
0	3.52	<b>CAS, Casing</b> Borehole collared on granodiorite outcrop with 2.55 m of NW core recovered from sinking of casing.								









**DETAILED LOG  
AURORA PLATINUM CORP.**

Hole Number: **OF-01**

Units: METRIC

Detailed Lithology		Assay Data								
From	To	Lithology	Sample #	From	To	Length	Ni ppm	Cu ppm	Pt ppb	Pd ppb
		<b>MINOR INTERVALS:</b> <b>Minor Interval:</b> 485.47 - 490.03 DIA, Diabase Fg, moderately magnetic diabase dyke cross-cut by abundant pseudotachylite veining. <b>Minor Interval:</b> 527.7 - 530.4 SDBX, Sudbury Breccia Abundant pseudotachylite.								

**Samples**

Sample #	From	To	Ni ppm	Cu ppm	Pt ppb	Pd ppb	Au ppb	Ag ppm	S %	Co ppm	Pb ppm	Ni Eq	Cu Eq
Sample Type	<b>ASSAY</b>												
667501	59.00	59.65	4.0000	16.0000	2.5000	1.0000	1.0000	0.1000		12.0000	8.0000	0	0
667502	72.43	73.05	17.0000	16.0000	2.5000	1.0000	1.0000	0.1000		7.0000	5.0000	0	0
667503	76.30	77.80	14.0000	309.0000	2.5000	1.0000	1.0000	0.1000		63.0000	4.0000	0	0
667504	79.00	80.00	22.0000	57.0000	2.5000	1.0000	1.0000	0.1000		47.0000	5.0000	0	0

# DETAILED LOG AURORA PLATINUM CORP.

Hole Number: **SG-01**

Units: METRIC

Project Name: Foy Project: Foy JV	Primary Coordinates Grid: UTM	Destination Coordinates Grid: UTM	Collar Dip: -90.00
Project Number: A71111	North: 5176116.50	North: 5176116.50	Collar Az:
Location: Foy Footwall: South Grid	East: 489162.20	East: 489162.20	Length: 301.00
	Elev: 396.50	Elev: 396.50	Start Depth: 0.00
Date Started: Feb 26, 2001	Collar Survey: N	Plugged: N	Contractor: BRADLEY BROTHERS LTD.
Date Completed: Mar 03, 2001	Multishot Survey: N	Hole Size: NQ	Final Depth: 301.00
Logged By: Y. Clement	Pulse EM Survey: N	Casing: Left in Hole, capped	Core Storage: Falco Core Farm

Comments: DDH #SG-01 collared 475m SW (235 degree) from SW extremity of Nickel Lake in SW portion of Bowell Twp, Sudbury Mining Division. Collar located ~ 150m North and ~ 40m West of #2 corner (post) of Claim # S.82061.

UTM coordinates based on UTM Zone 17 / NAD 27 datum.

Borehole was logged by Y. Clement from March 1 - 4, 2001. Core stored at Falconbridge Limited's core storage facility located in Falconbridge, Ontario.

### Sample Averages

### Survey Data

Depth	Azimuth Decimal	Dip Decimal	Test Type	Flag	Comments	Depth	Azimuth Decimal	Dip Decimal	Test Type	Flag	Comments
51.00	63.00	-88.50	SS	OK	Sperry Sun Single - Shot	102.00	63.00	-88.50	SS	OK	
150.00	60.00	-89.00	SS	OK		201.00	60.00	-89.00	SS	OK	
252.00	62.00	-89.00	SS	OK		300.00	38.00	-89.00	SS	OK	

Detailed Lithology		Lithology	Assay Data							
From	To		Sample #	From	To	Length	Ni ppm	Cu ppm	Pt ppb	Pd ppb
0	4.95	O/B, Overburden								
4.95	27.87	DIA, Diabase Fg, mod. pervasively magnetic, diabase dyke.								



**DETAILED LOG  
AURORA PLATINUM CORP.**

Hole Number: **SG-01**

Units: METRIC

Detailed Lithology		Assay Data								
From	To	Lithology	Sample #	From	To	Length	Ni ppm	Cu ppm	Pt ppb	Pd ppb
27.87	301.00	<p><b>GRDR, Granodiorite</b></p> <p>Mg-cg, massive to moderately lineated/foliated, mod. pervasively magnetic, hornblende granodiorite commonly exhibiting rapiviki texture in the form of ovaloid feldspar phenocrysts reaching up to 5cm in dia.. Unit sporadically grades to more granitic material commonly exhibiting weakly developed myrmekitic texture. Granodiorite cross-cut by pegmatitic, fg aplitic and mg-cg, leucocratic granitoid(+/- trondjhemitic) dykes/pods ranging from 5 - 100 cm in core-length.</p> <p>Unit cross-cut by rare to sporadic Sudbury breccia(pseudotachylite) veining ranging from 0.3 - 2.5 cm in width. Granodiorite locally exhibits protoclastic texture.</p> <p><b>Mineralization</b> 27.87 - 301.00 : py Pyrite, TR Trace Locally trace-1%, fg-mg diss py along and/or proximate to Sudbury breccia veining and ep(chl) fracture-fills.</p> <p><b>Alteration</b> 27.87 - 301.00 : SA Saussurization, SP Spotted, VWW Very Weak-Weak Intermittent spotty/patchy saussurization of feldspars. 27.87 - 301.00 : Chl Chloritized, SPV Semi-Pervasive, VWW Very Weak-Weak Semi-pervasive chloritization of ferromagnesians. 27.87 - 301.00 : EP Epidote, H Patchy, WM Weak-Moderate Patchy / fracture-controlled epidotization (+/- chloritization).</p> <p><b>MINOR INTERVALS:</b> <b>Minor Interval:</b> 281.5 - 301 SDBX, Sudbury Breccia Granodiorite cross-cut by 2-5% Sudbury breccia (pseudotachylite) stringers averaging 0.5 - 1.0 cm in width (3.5 cm max).</p> <p><b>Mineralization</b> 281.50 - 301.00 : py Pyrite, DIS Disseminated, 0.5% Trace - 1%, vfg-fg, disseminated pyrite along pseudotachylite stringer margins.</p> <p><b>Alteration</b> 281.50 - 301.00 : EP Epidote, SPV Semi-Pervasive, WM Weak-Moderate Pseudotachylite stringers commonly exhibit wk-mod, semi-pervasive epidotization .</p>	666510	299.50	301.00	1.50	6.0000	22.0000	2.5000	1.00

**Samples**

Sample #	From	To	Ni ppm	Cu ppm	Pt ppb	Pd ppb	Au ppb	Ag ppm	S %	Co ppm	Pb ppm	Ni Eq	Cu Eq
Sample Type <b>ASSAY</b>													
666510	299.50	301.00	6.0000	22.0000	2.5000	1.0000	1.0000	0.1000		11.0000	8.0000	0	0

# DETAILED LOG AURORA PLATINUM CORP.

Hole Number: **SG-02**

Units: METRIC

Project Name: Foy Project: Foy JV	Primary Coordinates Grid: UTM	Destination Coordinates Grid: UTM	Collar Dip: -65.00
Project Number: A71111	North: 5176051.30	North: 5176051.30	Collar Az: 324.00
Location: Foy Footwall: South Grid	East: 489347.10	East: 489347.10	Length: 340.53
	Elev: 389.90	Elev: 389.90	Start Depth: 0.00
Date Started: Mar 03, 2001	Collar Survey: N	Plugged: N	Contractor: BRADLEY BROTHERS LTD.
Date Completed: Mar 08, 2001	Multishot Survey: N	Hole Size: NQ	Final Depth: 340.53
Logged By: Y. Clement	Pulse EM Survey: N	Casing: Left in Hole	Core Storage: Mine Site

Comments: DDH #SG-02 collared ~ 395 m SW (210degree) from SW extremity of Nickel Lake in SW portion of Bowell Twp, Sudbury Mining Division. Collar located ~ 110m South and ~ 145m East of #4 corner (post) of Claim # S.29411.

UTM coordinates based on UTM Zone 17 / NAD 27 datum.

Borehole was logged by Y. Clement from March 5 - 10, 2001. Core stored at Falconbridge Limited's core storage facility located in Falconbridge, Ontario.

### Sample Averages

### Survey Data

Depth	Azimuth Decimal	Dip Decimal	Test Type	Flag	Comments	Depth	Azimuth Decimal	Dip Decimal	Test Type	Flag	Comments
51.00	327.00	-64.00	SS	OK	Sperry Sun Single - Shot	102.00	331.00	-63.75	SS	OK	
150.00	328.00	-63.50	SS	OK		200.00	328.00	-63.50	SS	OK	
252.00	326.00	-64.00	SS	OK		300.00	326.00	-63.50	SS	OK	
340.00	327.00	-63.50	SS	OK							

Detailed Lithology		Assay Data								
From	To	Lithology	Sample #	From	To	Length	Ni ppm	Cu ppm	Pt ppb	Pd ppb
0	4.00	O/B, Overburden								









# DETAILED LOG AURORA PLATINUM CORP.

Hole Number: **SG-03**

Units: METRIC

Project Name: Foy Project: Foy JV	Primary Coordinates Grid: UTM	Destination Coordinates Grid: UTM	Collar Dip: -60.00
Project Number: A71111	North: 5175568.70	North: 5175568.70	Collar Az: 282.00
Location: Foy Footwall: South Grid	East: 489005.50	East: 489005.50	Length: 348.00
	Elev: 371.60	Elev: 371.60	Start Depth: 0.00
Date Started: Mar 08, 2001	Collar Survey: N	Plugged: N	Contractor: BRADLEY BROTHERS LTD.
Date Completed: Mar 24, 2001	Multishot Survey: N	Hole Size: NQ	Final Depth: 348.00
Logged By: Y. Clement <i>Y. Clement</i>	Pulse EM Survey: N	Casing: Left in Hole	Core Storage: Mine Site

Comments: DDH #SG-03 collared 530 WNW (288 degree) from western extremity of Roland Lake in SW portion of Bowell Twp, Sudbury Mining Division. Collar located ~ 190m West and ~ 20m North of #2 corner (post) of Claim # S.82062.

UTM coordinates based on UTM Zone 17 / NAD 27 datum.

Borehole was logged by Y. Clement from March 11 - 26, 2001. Core stored at Falconbridge Limited's core storage facility located in Falconbridge, Ontario.

### Sample Averages

### Survey Data

Depth	Azimuth Decimal	Dip Decimal	Test Type	Flag	Comments	Depth	Azimuth Decimal	Dip Decimal	Test Type	Flag	Comments
51.00	288.00	-59.75	SS	OK	Sperry Sun Single - Shot	102.00	284.00	-59.50	SS	OK	
150.00	288.00	-59.25	SS	OK		200.00	286.50	-59.00	SS	OK	
250.00	292.00	-58.75	SS	OK		300.00	287.00	-58.50	SS	OK	
348.00	291.50	-58.50	SS	OK							

Detailed Lithology		Lithology	Assay Data							
From	To		Sample #	From	To	Length	Ni ppm	Cu ppm	Pt ppb	Pd ppb
0	13.00	O/B, Overburden Hole collared in boggy marsh.								



**DETAILED LOG  
AURORA PLATINUM CORP.**

Hole Number: **SG-03**

Units: METRIC

Detailed Lithology		Assay Data								
From	To	Lithology	Sample #	From	To	Length	Ni ppm	Cu ppm	Pt ppb	Pd ppb
13.00	96.50	<p><b>CTCGD, Cataclastic Granodiorite</b></p> <p>Moderately - strongly cataclastic granodioritic to granitic material cross-cut by 5-15%, locally up to 30%, erratically oriented / ramified Sudbury breccia (pseudotachylite) veining ranging from 0.5 cm - 2.60 m in width.</p> <p>Cataclastite, characterized by disaggregated / granulated granodiorite with an intermediate - mafic comminuted material groundmass, exhibits moderate intermittent foliation / shearing and moderate semi-pervasive magnetism.</p> <p><b>Alteration</b> 13.00 - 96.50 : EP Epidote, F Fracture Controlled, WM Weak-Moderate Weak - moderate, locally strong, fracture / micro-shear, patchy and Sudbury breccia epidotization.</p> <p><b>Structure</b> 13.00 - 96.50 : FF Fracture-Filling, 55 Deg to CA Epidote fracture-fills / micro-shears at 50 - 60 tca. 13.00 - 96.50 : FOL Foliated, 65 Deg to CA Moderate, intermittent foliation / shearing.</p> <p><b>MINOR INTERVALS:</b> <b>Minor Interval:</b> 61.5 - 96.5 DIA, Diabase Subinterval characterized by approx. 25%, fg-mg diabase dykes ranging from 0.25 - 3.60 m in core-length and approx. 30% Sudbury breccia measuring 0.5 cm to 2.60 m in core-length. Sudbury breccia commonly developed along dyke margins.</p>	666511	61.65	63.00	1.35	35.0000	232.0000	2.5000	1.00



**DETAILED LOG  
AURORA PLATINUM CORP.**Hole Number: **SG-03**

Units: METRIC

**Samples**

Sample #	From	To	Ni ppm	Cu ppm	Pt ppb	Pd ppb	Au ppb	Ag ppm	S %	Co ppm	Pb ppm	Ni Eq	Cu Eq
Sample Type <b>ASSAY</b>													
666511	61.65	63.00	35.0000	232.0000	2.5000	1.0000	1.0000	0.1000		38.0000	4.0000	0	0

# DETAILED LOG AURORA PLATINUM CORP.

Hole Number: **00-06**

Units: METRIC

Project Name: Foy Project: Foy JV	Primary Coordinates Grid: UTM	Destination Coordinates Grid: UTM	Collar Dip: -59.70
Project Number: A71111	North: 5177262.80	North: 5177262.80	Collar Az: 179.00
Location: Foy Offset: Wisner Zone	East: 487827.60	East: 487827.60	Length: 528.00
	Elev: 416.00	Elev: 416.00	Start Depth: 0.00
Date Started: Feb 06, 2001	Collar Survey: N	Plugged: N	Contractor: BRADLEY BROTHERS LTD.
Date Completed: Feb 17, 2001	Multishot Survey: N	Hole Size: NQ	Core Storage: Falco Core Facility
Logged By: Y. Clement	Pulse EM Survey: N	Casing: Left in Hole, capped	Final Depth: 528.00

Comments: DDH #00-06 collared ~ 300m NW (320 degree) from NW extremity of Foster Lake in west-central Bowell Twp, Sudbury Mining Division. Collar located ~ 295m West and ~ 85m South of #1 corner (post) of Claim # WD 228.

UTM coordinates based on UTM Zone 17 / NAD 27 datum.

Borehole was logged by Y. Clement from February 8 - 19, 2001. Core stored at Falconbridge Limited's core storage facility located in Falconbridge, Ontario.

### Sample Averages

Average Type	From	To	Length	Ni ppm	Cu ppm	Pt ppb	Pd ppb	Au ppb	Ag ppb
WEIGHTED	183.10	206.38	23.28	621.0000	2202.3840	45.1570	51.9600	10.2600	5.8290
WEIGHTED	190.00	192.57	2.57	381.0740	851.5950	60.9920	61.4630	16.1710	12.7810
WEIGHTED	193.65	195.00	1.35	676.5190	1478.3330	230.5560	328.1330	18.0000	10.9420

### Survey Data

Depth	Azimuth Decimal	Dip Decimal	Test Type	Flag	Comments	Depth	Azimuth Decimal	Dip Decimal	Test Type	Flag	Comments
0.00	179.00	-59.70	G	OK	Gyro Survey	30.00	180.48	-59.50	G	OK	
60.00	181.24	-58.93	G	OK		90.00	182.11	-59.25	G	OK	
120.00	182.42	-59.20	G	OK		150.00	182.27	-59.02	G	OK	
180.00	183.23	-58.58	G	OK		210.00	183.38	-58.50	G	OK	
240.00	184.58	-58.33	G	OK		270.00	184.92	-58.00	G	OK	
300.00	186.04	-57.75	G	OK		330.00	185.39	-57.50	G	OK	
360.00	185.76	-57.42	G	OK		390.00	186.24	-57.22	G	OK	
420.00	187.75	-57.17	G	OK		450.00	186.93	-57.00	G	OK	
480.00	187.57	-56.67	G	OK		510.00	188.64	-56.83	G	OK	

Detailed Lithology		Assay Data								
From	To	Lithology	Sample #	From	To	Length	Ni ppm	Cu ppm	Pt ppb	Pd ppb
0	4.00	O/B, Overburden								



# DETAILED LOG AURORA PLATINUM CORP.

Hole Number: 00-06

Units: METRIC

Detailed Lithology		Assay Data								
From	To	Lithology	Sample #	From	To	Length	Ni ppm	Cu ppm	Pt ppb	Pd ppb
4.00	210.16	<b>GR, Granite</b>	666251	79.15	80.15	1.00	33.0000	22.0000	2.5000	1.00
		Mg-vcg, strongly - weakly foliated, non-magnetic to wk-mod semi-pervasively magnetic, gneissic granite exhibiting sporadic(< 2%), schistose, mafic segregation bands(0.5 - 7.0cm). Unit also characterized by moderate intermittent protoclastic(autoclastic) texture.	666252	80.15	81.15	1.00	29.0000	26.0000	2.5000	1.00
			666253	84.80	86.55	1.75	32.0000	45.0000	10.0000	12.00
			666254	86.55	87.05	0.50	9.0000	13.0000	2.5000	1.00
			666255	119.55	120.15	0.60	30.0000	28.0000	2.5000	1.00
		Below the +/- 88.75 m mark unit is less gneissic in texture and exhibits sporadic aplitic dykes, bull-quartz stringers/pods and Sudbury breccia veining(0.5 - 5.0 cm).	666256	128.00	129.00	1.00	16.0000	14.0000	2.5000	1.00
			666257	152.12	152.40	0.28	8.0000	125.0000	2.5000	1.00
			666258	153.00	154.50	1.50	11.0000	99.0000	2.5000	1.00
		<b>Structure</b>	666259	159.45	160.55	1.10	9.0000	51.0000	2.5000	1.00
		4.00 - 210.16 : FOL Foliated, 45 Deg to CA	666260	167.50	168.50	1.00	15.0000	16.0000	2.5000	1.00
		167.50 - 175.55 : FF Fracture-Filling, 10 Deg to CA	666261	168.50	169.50	1.00	79.0000	137.0000	2.5000	1.00
		Wk-mod(2-7/m) calcite/chlorite fracture-fills(1-5 mm) containing wk-mod spotty py with subordinate marcasite and rare cpy.	666262	169.50	170.50	1.00	40.0000	128.0000	2.5000	1.00
			666263	170.50	171.50	1.00	26.0000	343.0000	2.5000	1.00
		<b>MINOR INTERVALS:</b>	666264	171.50	172.50	1.00	22.0000	406.0000	2.5000	1.00
		<b>Minor Interval:</b>	666265	172.50	173.50	1.00	65.0000	363.0000	2.5000	1.00
		45.38 - 61.95 SHR, Shear	666266	173.50	174.50	1.00	77.0000	533.0000	2.5000	1.00
		Deformation zone characterized by moderately - strongly protoclastic granite with lower +/- 7.5 m exhibiting subsequent(?) deformation in the form of mod-strong intermittent shearing.	666267	174.50	175.55	1.05	50.0000	764.0000	2.5000	1.00
			666268	175.55	177.00	1.45	7.0000	25.0000	2.5000	1.00
		<b>Mineralization</b>	666269	177.00	178.50	1.50	10.0000	20.0000	2.5000	1.00
		54.50 - 61.95 : py Pyrite, SHR Shear Controlled, 0.1%	666270	178.50	180.00	1.50	32.0000	23.0000	2.5000	1.00
		Nil - trace, foliation / shear - controlled pyrite.	666271	180.00	181.50	1.50	0.5000	53.0000	10.0000	8.00
		<b>Alteration</b>	666272	181.50	183.10	1.60	15.0000	154.0000	2.5000	1.00
		54.50 - 61.95 : Chl Chloritized, SHR Shear, MS Moderate-Strong	666273	183.10	184.00	0.90	593.0000	3170.0000	40.0000	38.00
		54.50 - 61.95 : EP Epidote, SHR Shear, MS Moderate-Strong	666274	184.00	185.00	1.00	20.0000	3070.0000	10.0000	14.00
		<b>Structure</b>	666275	185.00	186.00	1.00	131.0000	2180.0000	25.0000	30.00
		54.50 - 61.95 : SHR Shear, 40 Deg to CA	666276	186.00	187.00	1.00	104.0000	182.0000	10.0000	12.00
		Mod-strong, intermittent shearing.	666277	187.00	188.00	1.00	214.0000	4150.0000	45.0000	46.00
			666278	188.00	189.00	1.00	438.0000	365.0000	35.0000	38.00
			666279	189.00	190.00	1.00	298.0000	985.0000	40.0000	46.00
			666280	190.00	191.07	1.07	48.0000	2980.0000	25.0000	28.00
			666281	191.07	191.57	0.50	608.0000	9420.0000	80.0000	120.00
			666282	191.57	192.57	1.00	624.0000	9710.0000	90.0000	68.00
			666283	192.57	193.65	1.08	815.0000	2500.0000	80.0000	90.00
			666284	193.65	193.97	0.32	4470.0000	2680.0000	345.0000	644.00
			666285	193.97	195.00	1.03	3430.0000	1105.0000	195.0000	230.00
			666286	195.00	196.00	1.00	43.0000	107.0000	5.0000	6.00
			666287	196.00	197.00	1.00	1340.0000	4850.0000	100.0000	90.00
			666290	197.00	198.00	1.00	96.0000	268.0000	20.0000	16.00
			666288	197.00	198.00	1.00	102.0000	418.0000	15.0000	14.00
			666289	198.00	199.00	1.00	92.0000	1640.0000	20.0000	18.00
			666292	199.00	200.00	1.00	231.0000	3850.0000	25.0000	16.00
			666293	200.00	201.00	1.00	410.0000	1155.0000	25.0000	24.00









**DETAILED LOG  
AURORA PLATINUM CORP.**

Hole Number: 00-06

Units: METRIC

Detailed Lithology		Assay Data								
From	To	Lithology	Sample #	From	To	Length	Ni ppm	Cu ppm	Pt ppb	Pd ppb
252.26	286.52	<b>GNGR, Gneissic Granite</b> Basically the same as the 219.22 - 223.88 m gneissic granite unit but with the addition of wk-mod developed protoclastic texture. <b>Mineralization</b> 281.50 - 285.25 : PYPO Pyrite (Pyrrhotite), DISBL Disseminated/Blebby, 1% Nil - trace, locally tr-1%, disseminated py and sporadic py(+/- po) blebs/pods ranging from 0.5 - 1.5 cm in dia.. 285.25 - 286.52 : PYPO Pyrite (Pyrrhotite), BL Blebby, 1% Trace - 2%, locally up to 5%, blebby/poddy/foliation controlled py(po). 286.17 - 286.52 : gn Galena, FF Fracture Filling Few galena(py) - bearing chlorite slips / fracture-fills. <b>Structure</b> 286.17 - 286.52 : SLP slip, 50 Deg to CA Galena - bearing slips / fracture-fills at 40-60 tca. <b>MINOR INTERVALS:</b> <b>Minor Interval:</b> 256.32 - 263.84 DIA, Diabase Diabase dyke at 55 degrees tca.	666325	281.50	282.50	1.00	78.0000	265.0000	20.0000	22.00
			666326	282.50	283.50	1.00	38.0000	107.0000	15.0000	10.00
			666327	283.50	284.50	1.00	83.0000	170.0000	10.0000	14.00
			666329	284.50	285.25	0.75	493.0000	314.0000	25.0000	32.00
			666328	284.50	285.25	0.75	437.0000	406.0000	40.0000	34.00
			666331	285.25	286.52	1.27	845.0000	603.0000	60.0000	58.00
286.52	297.16	<b>MPQD, Marginal Phase QD (undifferentiated)</b> <b>MINOR INTERVALS:</b> <b>Minor Interval:</b> 286.52 - 287.89 MQDA, Marginal Phase Quartz-Diorite "A" Unit's upper 1.37 m characterized by coarser grain size(2-3 mm), more pronounced granophyric texture, and acicular amphibole phenocrysts up to 1.0 cm in length. Subunit's lower contact with typical marginal phase QD relatively sharp/regular at 45 tca. Few subrounded inclusions(2-5 cm) of coarser grained, acicular amphibole - bearing QD present within typical mg-fg marginal phase QD. <b>Mineralization</b> 286.52 - 287.89 : POPYCP Pyrrhotite (+/-pyrite,chalcopyrite), DISBL Disseminated/Blebby, 1% Trace - 2%, fg-mg diss/blebby po(cpy) and sporadic py/po pods(0.5 - 3.5 cm dia.). <b>Minor Interval:</b> 287.89 - 297.16 MQDB, Marginal Phase Quartz-Diorite "B" Mg-fg, marginal(contact) phase QD characterized by granophyric texture and nil - 5% granitoid, diabase, and gneiss inclusions(avg. 2-15 mm).	666332	286.52	287.89	1.37	1130.0000	1150.0000	95.0000	94.00
			666333	287.89	289.00	1.11	52.0000	56.0000	2.5000	2.00
			666334	289.00	290.00	1.00	92.0000	98.0000	10.0000	6.00
			666335	290.00	291.00	1.00	56.0000	65.0000	5.0000	2.00
			666336	291.00	292.00	1.00	90.0000	91.0000	5.0000	6.00
			666337	292.00	293.00	1.00	75.0000	94.0000	2.5000	6.00
			666338	293.00	294.00	1.00	170.0000	155.0000	10.0000	18.00
			666339	294.00	295.00	1.00	169.0000	155.0000	15.0000	14.00
			666340	295.00	296.00	1.00	104.0000	175.0000	10.0000	10.00
			666341	296.00	297.16	1.16	127.0000	192.0000	10.0000	8.00

**DETAILED LOG  
AURORA PLATINUM CORP.**

Hole Number: 00-06

Units: METRIC

Detailed Lithology		Assay Data								
From	To	Lithology	Sample #	From	To	Length	Ni ppm	Cu ppm	Pt ppb	Pd ppb
297.16	354.82	<b>IQD, Inclusion - Bearing Quartz-Diorite</b>	666342	297.16	298.00	0.84	100.0000	103.0000	5.0000	6.00
		Typical IQD exhibiting 10-30%, locally up to 50%, predominantly granitoid/feldspathic inclusions ranging from 0.5 - 6.0 cm in dia.(avg. 0.5 - 5.0 cm).	666343	298.00	299.15	1.15	103.0000	110.0000	2.5000	6.00
		<b>Mineralization</b>	666344	299.15	299.80	0.65	1360.0000	2490.0000	115.0000	78.00
		297.16 - 354.82 : PYPY Pyrite (Pyrrhotite), DISBL Disseminated/Blebby, 0.1%	666345	299.80	301.00	1.20	120.0000	159.0000	10.0000	8.00
		Nil - trace, locally tr-2%, diss./blebby py(+/-po) and very rare cpy. Also sporadic py/po pods(0.5-3.5 cm dia.) and discontinuous stringers(0.5-3.0 mm).	666346	301.00	302.00	1.00	77.0000	79.0000	5.0000	4.00
		299.15 - 299.80 : POPYCP Pyrrhotite (+/-pyrite, chalcocopyrite), BL Blebby, 5%	666347	302.00	303.00	1.00	75.0000	141.0000	5.0000	4.00
		Sporadic po(py, wk cpy) blebs/pods ranging from 0.5 - 4.5 cm in dia..	666348	303.00	304.50	1.50	154.0000	516.0000	40.0000	20.00
		337.25 - 339.00 : cp Chalcocopyrite, PD Pods, 5%	666349	304.50	306.00	1.50	117.0000	131.0000	2.5000	6.00
		Semi-massive cpy(+/- po, py) pods/patches from 2.5 - 12.0 cm in core-length.	666350	306.00	307.57	1.57	165.0000	273.0000	15.0000	12.00
		343.60 - 345.45 : POPYCP Pyrrhotite (+/-pyrite, chalcocopyrite), PD Pods, 2%	666351	307.57	309.50	1.93	50.0000	133.0000	20.0000	22.00
		Sporadic, semi-massive po(+/- py, cpy) patches from 2 - 5 cm in dia..	666352	309.50	311.50	2.00	50.0000	140.0000	20.0000	24.00
		<b>Structure</b>	666353	311.50	313.30	1.80	49.0000	142.0000	15.0000	22.00
		299.15 - 299.80 : STG Stringers, 30 Deg to CA	666354	313.30	314.80	1.50	160.0000	139.0000	5.0000	6.00
		Massive galena stringer(3 mm) developed along a chlorite slip.	666355	314.80	316.30	1.50	142.0000	137.0000	5.0000	6.00
			666356	316.30	317.84	1.54	281.0000	243.0000	15.0000	12.00
			666357	317.84	318.90	1.06	95.0000	26.0000	25.0000	38.00
			666358	318.90	319.50	0.60	139.0000	146.0000	2.5000	4.00
			666359	319.50	321.00	1.50	119.0000	104.0000	25.0000	38.00
			666360	321.00	322.50	1.50	93.0000	254.0000	10.0000	4.00
			666361	322.50	324.00	1.50	112.0000	112.0000	10.0000	4.00
			666362	324.00	325.50	1.50	64.0000	79.0000	5.0000	2.00
			666363	325.50	327.00	1.50	229.0000	533.0000	20.0000	18.00
			666364	327.00	328.50	1.50	135.0000	204.0000	5.0000	6.00
			666365	328.50	330.00	1.50	123.0000	433.0000	10.0000	12.00
			666366	330.00	331.50	1.50	92.0000	129.0000	5.0000	4.00
			666367	331.50	333.00	1.50	93.0000	163.0000	10.0000	6.00
			666368	333.00	334.50	1.50	44.0000	84.0000	10.0000	4.00
			666369	334.50	336.00	1.50	88.0000	85.0000	5.0000	4.00
			666370	336.00	337.25	1.25	114.0000	89.0000	5.0000	4.00
			666371	337.25	338.18	0.93	138.0000	459.0000	10.0000	8.00
			666372	338.18	339.00	0.82	1540.0000	3460.0000	115.0000	70.00
			666373	339.00	340.50	1.50	180.0000	801.0000	35.0000	16.00
			666374	340.50	342.00	1.50	75.0000	90.0000	2.5000	4.00
			666375	342.00	343.60	1.60	69.0000	87.0000	2.5000	2.00
			666376	343.60	344.45	0.85	66.0000	69.0000	5.0000	2.00
			666377	344.45	345.00	0.55	853.0000	1635.0000	45.0000	36.00
			666378	345.00	345.45	0.45	89.0000	241.0000	10.0000	4.00
			666379	345.45	346.50	1.05	1310.0000	3420.0000	75.0000	52.00
			666380	346.50	348.00	1.50	120.0000	177.0000	5.0000	4.00
			666381	348.00	349.50	1.50	100.0000	131.0000	5.0000	2.00
			666382	349.50	351.00	1.50	90.0000	116.0000	2.5000	2.00
			666383	349.50	351.00	1.50	134.0000	350.0000	10.0000	10.00

## DETAILED LOG AURORA PLATINUM CORP.

Hole Number: 00-06

Units: METRIC

Detailed Lithology		Assay Data											
From	To	Lithology	Sample #	From	To	Length	Ni ppm	Cu ppm	Pt ppb	Pd ppb			
354.82	451.38	<b>CHIQD, Choked Inclusion Quartz-Diorite</b> Crowded / choked IQD characterized by 60-90% mega-inclusions, averaging 0.5 - 3.0 m in core-length(9 m max), set within a typical IQD matrix. <b>Mineralization</b> 354.82 - 451.38 : py Pyrite, DISBL Disseminated/Blebby, 0.1% Nil - trace, very locally tr-1%, fg-mg diss/blebby pyrite. 368.75 - 369.38 : PYPO Pyrite (Pyrrhotite), BL Blebby, 2% Sporadic py(po, vwk cpy) blebs/pods from 0.5 - 2.5 cm in dia.. 372.00 - 372.43 : PYPO Pyrite (Pyrrhotite), BL Blebby, 2% Sporadic py(po, vwk cpy) blebs/pods from 0.5 - 2.5 cm in dia.. <b>Structure</b> 357.37 - 357.75 : FF Fracture-Filling, 75 Deg to CA Several(+/- 4) cpy fracture-fills at 70-80 tca(1-3 mm).	666385	351.00	352.50	1.50	88.0000	75.0000	5.0000	2.00			
			666386	352.50	354.00	1.50	67.0000	75.0000	2.5000	2.00			
			666387	354.00	354.82	0.82	51.0000	64.0000	5.0000	2.00			
			666388	354.82	356.37	1.55	29.0000	92.0000	2.5000	2.00			
			666389	356.37	357.37	1.00	21.0000	34.0000	2.5000	1.00			
			666390	357.37	357.75	0.38	331.0000	2270.0000	125.0000	88.00			
			666391	357.75	358.50	0.75	28.0000	160.0000	2.5000	6.00			
			666392	358.50	360.00	1.50	39.0000	439.0000	15.0000	10.00			
			666393	360.00	361.50	1.50	14.0000	48.0000	2.5000	1.00			
			666394	361.50	363.00	1.50	20.0000	57.0000	2.5000	1.00			
			666395	363.00	364.50	1.50	31.0000	69.0000	5.0000	4.00			
			666396	364.50	366.00	1.50	35.0000	185.0000	5.0000	6.00			
			666397	366.00	367.50	1.50	46.0000	195.0000	2.5000	4.00			
			666398	367.50	368.75	1.25	39.0000	83.0000	2.5000	2.00			
			666399	368.75	369.38	0.63	263.0000	1590.0000	30.0000	38.00			
			451.38	490.35	<b>IQD, Inclusion - Bearing Quartz-Diorite</b> Typical IQD characterized by 10-30%, locally up to 50%, predominantly granitoid / gneissic inclusions averaging 0.5 - 3.0 cm in dia.(1 m max) with subordinate mafic material(diabase, metavolcanic) and rare mg-cg ultramafic(+/- pyroxenite) inclusions. <b>Mineralization</b> 451.38 - 490.35 : py Pyrite, TR Trace Fg-mg, disseminated pyrite. 465.75 - 466.75 : PYPO Pyrite (Pyrrhotite), DISBL Disseminated/Blebby, 0.1% Nil - trace, fg-mg diss. py and few massive py-po blebs/pods(1.0 - 2.5 cm dia.). 480.35 - 490.35 : PYPO Pyrite (Pyrrhotite), DISBL Disseminated/Blebby, 0.5% Nil - trace, locally tr-1%, diss/blebby py and sporadic py-po blebs/pods(1.0 - 3.5 cm dia.).	666400	369.38	370.50	1.12	80.0000	530.0000	30.0000	16.00
						666401	370.50	372.00	1.50	56.0000	213.0000	2.5000	2.00
666402	372.00	372.43				0.43	145.0000	1315.0000	70.0000	30.00			
666403	372.43	374.00				1.57	35.0000	60.0000	2.5000	1.00			
666404	465.75	466.75				1.00	57.0000	64.0000	2.5000	4.00			
666405	480.00	481.50				1.50	85.0000	68.0000	5.0000	2.00			
666406	481.50	483.00				1.50	96.0000	43.0000	2.5000	1.00			
666412	483.00	484.50				1.50	76.0000	63.0000	5.0000	4.00			
666407	483.00	484.50				1.50	60.0000	57.0000	5.0000	4.00			
666408	484.50	486.00				1.50	72.0000	74.0000	2.5000	2.00			
666409	486.00	487.50				1.50	69.0000	62.0000	2.5000	2.00			
666410	487.50	489.00	1.50	84.0000	69.0000	5.0000	2.00						
666411	489.00	490.35	1.35	94.0000	89.0000	5.0000	4.00						
490.35	493.47	<b>MQDB, Marginal Phase Quartz-Diorite "B"</b> Mg-fg, granophyric QD exhibiting nil-5% granitoid inclusions(avg. 0.5 - 1.5 cm dia.). <b>Mineralization</b> 490.35 - 492.20 : py Pyrite, DISBL Disseminated/Blebby, 0.5% Nil-trace, locally tr-1%, fg-mg diss/blebby py and sporadic, fg, massive py pods(0.5 - 1.5 cm dia.).	666414	490.35	491.20	0.85	86.0000	58.0000	5.0000	2.00			
			666415	491.20	492.20	1.00	106.0000	59.0000	5.0000	8.00			
			666416	492.20	493.47	1.27	133.0000	77.0000	15.0000	6.00			

## DETAILED LOG AURORA PLATINUM CORP.

Hole Number: 00-06

Units: METRIC

Detailed Lithology		Assay Data								
From	To	Lithology	Sample #	From	To	Length	Ni ppm	Cu ppm	Pt ppb	Pd ppb
493.47	528.00	<b>GNGR, Gneissic Granite</b> Weakly - strongly foliated, moderately intermittently protoclastic, gneissic granite characterized by 10-15% intermediate-mafic gneiss bands and/or xenoliths(1 - 40 cm). <b>MINOR INTERVALS:</b> <b>Minor Interval:</b> 494.85 - 504 SDBX, Sudbury Breccia Subinterval characterized by 25-30% Sudbury breccia(pseudotachylite) veining ranging from 1 - 70 cm in width. Sudbury breccia emplaced within(cross-cutting) a zone of moderate-strong intermittent mylonization. <b>Structure</b> 494.85 - 504.00 : MYL Mylonite, 35 Deg to CA Mod - strong, intermittent mylonization. <b>Minor Interval:</b> 524 - 524.55 IQD, Inclusion - Bearing Quartz-Diorite Narrow QD dyke / embayment with the upper half(0.24 m) consisting of typical IQD and the lower portion(0.31 m) consisting of mg, mod pervasively magnetic, marginal(granophyric) phase QD. <b>Mineralization</b> 524.00 - 524.55 : PYPO Pyrite (Pyrrhotite), DISBL Disseminated/Blebbly, 0.5% Trace, vfg-mg, disseminated py and few py(po) blebs/pods in the 0.5 - 1.0 cm dia. range.	666417	493.47	494.85	1.38	6.0000	6.0000	2.5000	1.00
			666418	494.85	496.50	1.65	17.0000	14.0000	2.5000	2.00
			666419	496.50	498.00	1.50	11.0000	6.0000	2.5000	1.00
			666420	498.00	499.50	1.50	29.0000	23.0000	2.5000	2.00
			666421	499.50	501.00	1.50	19.0000	10.0000	2.5000	1.00
			666422	501.00	502.50	1.50	22.0000	8.0000	2.5000	1.00
			666423	502.50	504.00	1.50	11.0000	7.0000	2.5000	1.00
			666424	523.00	524.00	1.00	8.0000	10.0000	2.5000	1.00
			666425	524.00	524.24	0.24	64.0000	56.0000	2.5000	2.00
			666426	524.24	524.55	0.31	14.0000	48.0000	2.5000	1.00
			666427	524.55	525.55	1.00	10.0000	11.0000	2.5000	1.00

### Samples

Sample #	From	To	Ni ppm	Cu ppm	Pt ppb	Pd ppb	Au ppb	Ag ppm	S %	Co ppm	Pb ppm	Ni Eq	Cu Eq
Sample Type	ASSAY												
666251	79.15	80.15	33.0000	22.0000	2.5000	1.0000	1.0000	0.1000		7.0000	4.0000	0	0
666252	80.15	81.15	29.0000	26.0000	2.5000	1.0000	1.0000	0.1000		8.0000	3.0000	0	0
666253	84.80	86.55	32.0000	45.0000	10.0000	12.0000	4.0000	0.1000		24.0000	4.0000	0	0
666254	86.55	87.05	9.0000	13.0000	2.5000	1.0000	1.0000	0.1000		8.0000	2.0000	0	0
666255	119.55	120.15	30.0000	28.0000	2.5000	1.0000	1.0000	0.1000		13.0000	5.0000	0	0
666256	128.00	129.00	16.0000	14.0000	2.5000	1.0000	1.0000	0.1000		12.0000	22.0000	0	0
666257	152.12	152.40	8.0000	125.0000	2.5000	1.0000	1.0000	0.1000		12.0000	6.0000	0	0
666258	153.00	154.50	11.0000	99.0000	2.5000	1.0000	1.0000	0.1000		17.0000	15.0000	0	0
666259	159.45	160.55	9.0000	51.0000	2.5000	1.0000	1.0000	0.1000		18.0000	7.0000	0	0
666260	167.50	168.50	15.0000	16.0000	2.5000	1.0000	1.0000	0.1000		18.0000	7.0000	0	0
666261	168.50	169.50	79.0000	137.0000	2.5000	1.0000	1.0000	0.2000		52.0000	10.0000	0	0
666262	169.50	170.50	40.0000	128.0000	2.5000	1.0000	1.0000	0.4000		31.0000	10.0000	0	0
666263	170.50	171.50	26.0000	343.0000	2.5000	1.0000	1.0000	0.2000		27.0000	10.0000	0	0
666264	171.50	172.50	22.0000	406.0000	2.5000	1.0000	1.0000	0.2000		22.0000	8.0000	0	0

## DETAILED LOG AURORA PLATINUM CORP.

Hole Number: 00-06

Units: METRIC

**Samples**

Sample #	From	To	Ni ppm	Cu ppm	Pt ppb	Pd ppb	Au ppb	Ag ppm	S %	Co ppm	Pb ppm	Ni Eq	Cu Eq
Sample Type <b>ASSAY</b>													
666265	172.50	173.50	65.0000	363.0000	2.5000	1.0000	1.0000	0.4000		45.0000	10.0000	0	0
666266	173.50	174.50	77.0000	533.0000	2.5000	1.0000	1.0000	0.2000		51.0000	9.0000	0	0
666267	174.50	175.55	50.0000	764.0000	2.5000	1.0000	2.0000	0.2000		37.0000	9.0000	0	0
666268	175.55	177.00	7.0000	25.0000	2.5000	1.0000	1.0000	0.1000		15.0000	7.0000	0	0
666269	177.00	178.50	10.0000	20.0000	2.5000	1.0000	1.0000	0.1000		18.0000	6.0000	0	0
666270	178.50	180.00	32.0000	23.0000	2.5000	1.0000	1.0000	0.1000		28.0000	8.0000	0	0
666271	180.00	181.50	0.5000	53.0000	10.0000	8.0000	2.0000	0.1000		17.0000	9.0000	0	0
666272	181.50	183.10	15.0000	154.0000	2.5000	1.0000	1.0000	0.1000		17.0000	9.0000	0	0
666273	183.10	184.00	593.0000	3170.0000	40.0000	38.0000	16.0000	4.2000		80.0000	1535.0000	0	0
666274	184.00	185.00	20.0000	3070.0000	10.0000	14.0000	6.0000	3.6000		28.0000	4790.0000	0	0
666275	185.00	186.00	131.0000	2180.0000	25.0000	30.0000	14.0000	2.2000		59.0000	778.0000	0	0
666276	186.00	187.00	104.0000	182.0000	10.0000	12.0000	2.0000	0.4000		22.0000	606.0000	0	0
666277	187.00	188.00	214.0000	4150.0000	45.0000	46.0000	6.0000	6.0000		78.0000	4870.0000	0	0
666278	188.00	189.00	438.0000	365.0000	35.0000	38.0000	12.0000	0.6000		37.0000	48.0000	0	0
666279	189.00	190.00	298.0000	985.0000	40.0000	46.0000	12.0000	1.8000		31.0000	261.0000	0	0
666280	190.00	191.07	48.0000	2980.0000	25.0000	28.0000	8.0000	7.8000		36.0000	3500.0000	0	0
666281	191.07	191.57	608.0000	9420.0000	80.0000	120.0000	18.0000	15.8000		548.0000	9100.0000	0	0
666282	191.57	192.57	624.0000	9710.0000	90.0000	68.0000	24.0000	16.6000		431.0000	9900.0000	0	0
666283	192.57	193.65	815.0000	2500.0000	80.0000	90.0000	52.0000	4.4000		61.0000	1835.0000	0	0
666284	193.65	193.97	4470.0000	2680.0000	345.0000	644.0000	18.0000	11.4000		280.0000	3160.0000	0	0
666285	193.97	195.00	3430.0000	1105.0000	195.0000	230.0000	18.0000	10.8000		186.0000	3600.0000	0	0
666286	195.00	196.00	43.0000	107.0000	5.0000	6.0000	1.0000	0.1000		15.0000	69.0000	0	0
666287	196.00	197.00	1340.0000	4850.0000	100.0000	90.0000	18.0000	13.2000		185.0000	5880.0000	0	0
666288	197.00	198.00	102.0000	418.0000	15.0000	14.0000	4.0000	5.4000		25.0000	4000.0000	0	0
666289	198.00	199.00	92.0000	1640.0000	20.0000	18.0000	2.0000	7.2000		32.0000	1300.0000	0	0
666292	199.00	200.00	231.0000	3850.0000	25.0000	16.0000	8.0000	17.4000		145.0000	5900.0000	0	0
666293	200.00	201.00	410.0000	1155.0000	25.0000	24.0000	2.0000	4.8000		70.0000	4260.0000	0	0
666294	201.00	202.55	177.0000	235.0000	5.0000	6.0000	1.0000	1.8000		27.0000	1210.0000	0	0
666295	202.55	202.73	1300.0000	1865.0000	170.0000	208.0000	22.0000	37.0000		896.0000	4200.0000	0	0
666296	202.73	204.00	169.0000	1755.0000	15.0000	14.0000	2.0000	4.2000		46.0000	5540.0000	0	0
666297	204.00	205.00	1095.0000	105.0000	45.0000	56.0000	6.0000	0.4000		67.0000	97.0000	0	0
666298	205.00	206.38	43.0000	93.0000	2.5000	2.0000	1.0000	1.2000		8.0000	6080.0000	0	0
666299	206.38	207.00	140.0000	316.0000	35.0000	30.0000	6.0000	0.2000		30.0000	61.0000	0	0
666300	207.00	208.00	95.0000	98.0000	5.0000	6.0000	1.0000	0.1000		12.0000	58.0000	0	0
666301	208.00	209.00	114.0000	110.0000	5.0000	10.0000	2.0000	0.1000		13.0000	16.0000	0	0
666302	209.00	210.16	172.0000	195.0000	15.0000	18.0000	6.0000	0.1000		15.0000	17.0000	0	0
666303	210.16	211.00	124.0000	145.0000	10.0000	12.0000	4.0000	0.1000		30.0000	27.0000	0	0



## DETAILED LOG AURORA PLATINUM CORP.

Hole Number: 00-06

Units: METRIC

**Samples**

Sample #	From	To	Ni ppm	Cu ppm	Pt ppb	Pd ppb	Au ppb	Ag ppm	S %	Co ppm	Pb ppm	Ni Eq	Cu Eq
Sample Type <b>ASSAY</b>													
666304	211.00	212.00	95.0000	117.0000	10.0000	12.0000	4.0000	0.1000		23.0000	14.0000	0	0
666305	212.00	213.00	132.0000	138.0000	5.0000	10.0000	1.0000	0.2000		25.0000	16.0000	0	0
666306	213.00	214.00	168.0000	175.0000	15.0000	16.0000	2.0000	0.1000		31.0000	13.0000	0	0
666307	214.00	215.00	150.0000	167.0000	15.0000	18.0000	4.0000	0.1000		37.0000	17.0000	0	0
666308	215.00	216.00	140.0000	148.0000	15.0000	10.0000	2.0000	0.1000		35.0000	11.0000	0	0
666309	216.00	217.00	114.0000	159.0000	5.0000	8.0000	2.0000	0.1000		26.0000	13.0000	0	0
666310	217.00	218.00	97.0000	142.0000	15.0000	12.0000	4.0000	0.1000		21.0000	131.0000	0	0
666311	218.00	219.22	105.0000	99.0000	5.0000	6.0000	1.0000	0.1000		22.0000	13.0000	0	0
666312	219.22	220.00	84.0000	115.0000	2.5000	1.0000	1.0000	0.1000		46.0000	8.0000	0	0
666313	220.00	221.00	44.0000	91.0000	2.5000	4.0000	1.0000	0.1000		20.0000	5.0000	0	0
666314	221.00	222.00	49.0000	81.0000	2.5000	2.0000	1.0000	0.1000		20.0000	7.0000	0	0
666315	222.00	223.00	7.0000	108.0000	2.5000	1.0000	1.0000	0.1000		26.0000	10.0000	0	0
666316	223.00	223.88	68.0000	97.0000	2.5000	2.0000	1.0000	0.1000		58.0000	6.0000	0	0
666317	223.88	224.80	68.0000	52.0000	2.5000	1.0000	1.0000	0.1000		48.0000	23.0000	0	0
666318	224.80	225.65	97.0000	92.0000	2.5000	1.0000	1.0000	0.8000		81.0000	19.0000	0	0
666319	225.65	225.99	57.0000	51.0000	2.5000	1.0000	1.0000	0.1000		47.0000	38.0000	0	0
666320	225.99	226.15	44.0000	43.0000	2.5000	4.0000	1.0000	0.1000		26.0000	15.0000	0	0
666321	226.15	227.65	43.0000	49.0000	2.5000	1.0000	1.0000	0.1000		42.0000	8.0000	0	0
666322	232.65	233.65	47.0000	49.0000	2.5000	1.0000	1.0000	0.1000		45.0000	5.0000	0	0
666323	233.65	233.77	130.0000	11.0000	25.0000	14.0000	8.0000	0.1000		31.0000	4.0000	0	0
666324	233.77	234.77	46.0000	48.0000	2.5000	1.0000	1.0000	0.1000		45.0000	5.0000	0	0
666325	281.50	282.50	78.0000	265.0000	20.0000	22.0000	8.0000	0.6000		12.0000	11.0000	0	0
666326	282.50	283.50	38.0000	107.0000	15.0000	10.0000	1.0000	0.2000		8.0000	7.0000	0	0
666327	283.50	284.50	83.0000	170.0000	10.0000	14.0000	1.0000	0.2000		11.0000	10.0000	0	0
666328	284.50	285.25	437.0000	406.0000	40.0000	34.0000	6.0000	0.4000		58.0000	18.0000	0	0
666331	285.25	286.52	845.0000	603.0000	60.0000	58.0000	6.0000	1.6000		99.0000	384.0000	0	0
666332	286.52	287.89	1130.0000	1150.0000	95.0000	94.0000	14.0000	1.2000		85.0000	74.0000	0	0
666333	287.89	289.00	52.0000	56.0000	2.5000	2.0000	1.0000	0.1000		21.0000	7.0000	0	0
666334	289.00	290.00	92.0000	98.0000	10.0000	6.0000	2.0000	0.1000		23.0000	7.0000	0	0
666335	290.00	291.00	56.0000	65.0000	5.0000	2.0000	1.0000	0.1000		21.0000	6.0000	0	0
666336	291.00	292.00	90.0000	91.0000	5.0000	6.0000	2.0000	0.1000		24.0000	7.0000	0	0
666337	292.00	293.00	75.0000	94.0000	2.5000	6.0000	1.0000	0.1000		20.0000	8.0000	0	0
666338	293.00	294.00	170.0000	155.0000	10.0000	18.0000	1.0000	0.1000		29.0000	6.0000	0	0
666339	294.00	295.00	169.0000	155.0000	15.0000	14.0000	2.0000	0.2000		27.0000	6.0000	0	0
666340	295.00	296.00	104.0000	175.0000	10.0000	10.0000	4.0000	0.2000		24.0000	8.0000	0	0
666341	296.00	297.16	127.0000	192.0000	10.0000	8.0000	4.0000	0.1000		25.0000	12.0000	0	0
666342	297.16	298.00	100.0000	103.0000	5.0000	6.0000	2.0000	0.1000		23.0000	9.0000	0	0

## DETAILED LOG AURORA PLATINUM CORP.

Hole Number: 00-06

Units: METRIC

**Samples**

Sample #	From	To	Ni ppm	Cu ppm	Pt ppb	Pd ppb	Au ppb	Ag ppm	S %	Co ppm	Pb ppm	Ni Eq	Cu Eq
Sample Type <b>ASSAY</b>													
666343	298.00	299.15	103.0000	110.0000	2.5000	6.0000	1.0000	0.1000		21.0000	11.0000	0	0
666344	299.15	299.80	1360.0000	2490.0000	115.0000	78.0000	62.0000	6.6000		101.0000	5260.0000	0	0
666345	299.80	301.00	120.0000	159.0000	10.0000	8.0000	2.0000	0.1000		24.0000	18.0000	0	0
666346	301.00	302.00	77.0000	79.0000	5.0000	4.0000	1.0000	0.1000		21.0000	23.0000	0	0
666347	302.00	303.00	75.0000	141.0000	5.0000	4.0000	1.0000	0.1000		18.0000	12.0000	0	0
666348	303.00	304.50	154.0000	516.0000	40.0000	20.0000	20.0000	0.8000		27.0000	12.0000	0	0
666349	304.50	306.00	117.0000	131.0000	2.5000	6.0000	2.0000	0.1000		24.0000	9.0000	0	0
666350	306.00	307.57	165.0000	273.0000	15.0000	12.0000	4.0000	0.2000		27.0000	11.0000	0	0
666351	307.57	309.50	50.0000	133.0000	20.0000	22.0000	4.0000	0.1000		26.0000	4.0000	0	0
666352	309.50	311.50	50.0000	140.0000	20.0000	24.0000	2.0000	0.1000		26.0000	30.0000	0	0
666353	311.50	313.30	49.0000	142.0000	15.0000	22.0000	4.0000	0.1000		28.0000	9.0000	0	0
666354	313.30	314.80	160.0000	139.0000	5.0000	6.0000	2.0000	0.1000		29.0000	9.0000	0	0
666355	314.80	316.30	142.0000	137.0000	5.0000	6.0000	1.0000	0.1000		27.0000	8.0000	0	0
666356	316.30	317.84	281.0000	243.0000	15.0000	12.0000	4.0000	0.1000		38.0000	6.0000	0	0
666357	317.84	318.90	95.0000	26.0000	25.0000	38.0000	1.0000	0.1000		20.0000	7.0000	0	0
666358	318.90	319.50	139.0000	146.0000	2.5000	4.0000	2.0000	0.1000		29.0000	8.0000	0	0
666359	319.50	321.00	119.0000	104.0000	25.0000	38.0000	1.0000	0.1000		27.0000	10.0000	0	0
666360	321.00	322.50	93.0000	254.0000	10.0000	4.0000	2.0000	0.1000		29.0000	7.0000	0	0
666361	322.50	324.00	112.0000	112.0000	10.0000	4.0000	2.0000	1.0000		28.0000	55.0000	0	0
666362	324.00	325.50	64.0000	79.0000	5.0000	2.0000	1.0000	0.1000		21.0000	10.0000	0	0
666363	325.50	327.00	229.0000	533.0000	20.0000	18.0000	8.0000	0.8000		26.0000	13.0000	0	0
666364	327.00	328.50	135.0000	204.0000	5.0000	6.0000	4.0000	0.2000		27.0000	13.0000	0	0
666365	328.50	330.00	123.0000	433.0000	10.0000	12.0000	14.0000	0.6000		25.0000	16.0000	0	0
666366	330.00	331.50	93.0000	163.0000	10.0000	6.0000	2.0000	0.2000		21.0000	14.0000	0	0
666367	331.50	333.00	44.0000	84.0000	10.0000	4.0000	1.0000	0.1000		18.0000	8.0000	0	0
666368	333.00	334.50	88.0000	85.0000	5.0000	4.0000	1.0000	0.1000		25.0000	6.0000	0	0
666371	334.50	336.00	114.0000	89.0000	5.0000	4.0000	1.0000	0.1000		28.0000	11.0000	0	0
666372	336.00	337.25	138.0000	459.0000	10.0000	8.0000	8.0000	0.6000		26.0000	19.0000	0	0
666373	337.25	338.18	1540.0000	3460.0000	115.0000	70.0000	38.0000	7.8000		48.0000	56.0000	0	0
666374	338.18	339.00	180.0000	801.0000	35.0000	16.0000	22.0000	1.8000		25.0000	238.0000	0	0
666375	339.00	340.50	75.0000	90.0000	2.5000	4.0000	1.0000	0.1000		23.0000	16.0000	0	0
666376	340.50	342.00	69.0000	87.0000	2.5000	2.0000	1.0000	0.1000		25.0000	9.0000	0	0
666377	342.00	343.60	66.0000	69.0000	5.0000	2.0000	1.0000	0.1000		23.0000	9.0000	0	0
666378	343.60	344.45	853.0000	1635.0000	45.0000	36.0000	16.0000	1.6000		37.0000	17.0000	0	0
666379	344.45	345.00	89.0000	241.0000	10.0000	4.0000	2.0000	0.2000		26.0000	17.0000	0	0
666380	345.00	345.45	1310.0000	3420.0000	75.0000	52.0000	28.0000	2.8000		48.0000	29.0000	0	0
666381	345.45	346.50	120.0000	177.0000	5.0000	4.0000	2.0000	0.1000		26.0000	12.0000	0	0

## DETAILED LOG AURORA PLATINUM CORP.

Hole Number: 00-06

Units: METRIC

**Samples**

Sample #	From	To	Ni ppm	Cu ppm	Pt ppb	Pd ppb	Au ppb	Ag ppm	S %	Co ppm	Pb ppm	Ni Eq	Cu Eq
Sample Type <b>ASSAY</b>													
666382	346.50	348.00	100.0000	131.0000	5.0000	2.0000	2.0000	0.1000		27.0000	10.0000	0	0
666383	348.00	349.50	90.0000	116.0000	2.5000	2.0000	2.0000	0.1000		26.0000	9.0000	0	0
666384	349.50	351.00	134.0000	350.0000	10.0000	10.0000	6.0000	0.2000		26.0000	15.0000	0	0
666385	351.00	352.50	88.0000	75.0000	5.0000	2.0000	1.0000	0.1000		27.0000	12.0000	0	0
666386	352.50	354.00	67.0000	75.0000	2.5000	2.0000	1.0000	0.1000		22.0000	11.0000	0	0
666387	354.00	354.82	51.0000	64.0000	5.0000	2.0000	1.0000	0.1000		20.0000	8.0000	0	0
666388	354.82	356.37	29.0000	92.0000	2.5000	2.0000	1.0000	0.1000		26.0000	9.0000	0	0
666389	356.37	357.37	21.0000	34.0000	2.5000	1.0000	1.0000	0.1000		11.0000	5.0000	0	0
666390	357.37	357.75	331.0000	2270.0000	125.0000	88.0000	92.0000	4.4000		22.0000	100.0000	0	0
666391	357.75	358.50	28.0000	160.0000	2.5000	6.0000	4.0000	0.2000		10.0000	11.0000	0	0
666392	358.50	360.00	39.0000	439.0000	15.0000	10.0000	6.0000	0.8000		10.0000	13.0000	0	0
666393	360.00	361.50	14.0000	48.0000	2.5000	1.0000	1.0000	0.1000		10.0000	5.0000	0	0
666394	361.50	363.00	20.0000	57.0000	2.5000	1.0000	1.0000	0.1000		12.0000	7.0000	0	0
666395	363.00	364.50	31.0000	69.0000	5.0000	4.0000	2.0000	0.1000		23.0000	10.0000	0	0
666396	364.50	366.00	35.0000	185.0000	5.0000	6.0000	4.0000	0.4000		20.0000	13.0000	0	0
666397	366.00	367.50	46.0000	195.0000	2.5000	4.0000	4.0000	0.2000		20.0000	15.0000	0	0
666398	367.50	368.75	39.0000	83.0000	2.5000	2.0000	1.0000	0.1000		24.0000	10.0000	0	0
666399	368.75	369.38	263.0000	1590.0000	30.0000	38.0000	16.0000	2.0000		30.0000	29.0000	0	0
666400	369.38	370.50	80.0000	530.0000	30.0000	16.0000	58.0000	0.8000		26.0000	14.0000	0	0
666401	370.50	372.00	56.0000	213.0000	2.5000	2.0000	2.0000	0.4000		17.0000	11.0000	0	0
666402	372.00	372.43	145.0000	1315.0000	70.0000	30.0000	142.0000	2.6000		22.0000	30.0000	0	0
666403	372.43	374.00	35.0000	60.0000	2.5000	1.0000	1.0000	0.1000		16.0000	6.0000	0	0
666404	465.75	466.75	57.0000	64.0000	2.5000	4.0000	1.0000	0.1000		21.0000	6.0000	0	0
666405	480.00	481.50	85.0000	68.0000	5.0000	2.0000	2.0000	0.1000		23.0000	8.0000	0	0
666406	481.50	483.00	96.0000	43.0000	2.5000	1.0000	1.0000	0.1000		23.0000	6.0000	0	0
666407	483.00	484.50	60.0000	57.0000	5.0000	4.0000	1.0000	0.1000		24.0000	6.0000	0	0
666408	484.50	486.00	72.0000	74.0000	2.5000	2.0000	1.0000	0.1000		24.0000	9.0000	0	0
666409	486.00	487.50	69.0000	62.0000	2.5000	2.0000	1.0000	0.1000		26.0000	7.0000	0	0
666410	487.50	489.00	84.0000	69.0000	5.0000	2.0000	1.0000	0.1000		26.0000	7.0000	0	0
666411	489.00	490.35	94.0000	89.0000	5.0000	4.0000	1.0000	0.1000		29.0000	8.0000	0	0
666414	490.35	491.20	86.0000	58.0000	5.0000	2.0000	2.0000	0.1000		23.0000	8.0000	0	0
666415	491.20	492.20	106.0000	59.0000	5.0000	8.0000	1.0000	0.1000		24.0000	7.0000	0	0
666416	492.20	493.47	133.0000	77.0000	15.0000	6.0000	1.0000	0.1000		16.0000	9.0000	0	0
666417	493.47	494.85	6.0000	6.0000	2.5000	1.0000	1.0000	0.1000		4.0000	10.0000	0	0
666418	494.85	496.50	17.0000	14.0000	2.5000	2.0000	1.0000	0.1000		9.0000	10.0000	0	0
666419	496.50	498.00	11.0000	6.0000	2.5000	1.0000	1.0000	0.1000		5.0000	9.0000	0	0
666420	498.00	499.50	29.0000	23.0000	2.5000	2.0000	1.0000	0.1000		16.0000	8.0000	0	0

**DETAILED LOG  
AURORA PLATINUM CORP.**

Hole Number: 00-06

Units: METRIC

**Samples**

Sample #	From	To	Ni ppm	Cu ppm	Pt ppb	Pd ppb	Au ppb	Ag ppm	S %	Co ppm	Pb ppm	Ni Eq	Cu Eq
<b>Sample Type ASSAY</b>													
666421	499.50	501.00	19.0000	10.0000	2.5000	1.0000	1.0000	0.1000		8.0000	7.0000	0	0
666422	501.00	502.50	22.0000	8.0000	2.5000	1.0000	1.0000	0.1000		13.0000	7.0000	0	0
666423	502.50	504.00	11.0000	7.0000	2.5000	1.0000	1.0000	0.1000		6.0000	7.0000	0	0
666424	523.00	524.00	8.0000	10.0000	2.5000	1.0000	1.0000	0.1000		8.0000	12.0000	0	0
666425	524.00	524.24	64.0000	56.0000	2.5000	2.0000	1.0000	0.1000		30.0000	6.0000	0	0
666426	524.24	524.55	14.0000	48.0000	2.5000	1.0000	1.0000	0.1000		23.0000	6.0000	0	0
666427	524.55	525.55	10.0000	11.0000	2.5000	1.0000	1.0000	0.1000		9.0000	13.0000	0	0
<b>Sample Type DUP</b>													
666290	197.00	198.00	96.0000	268.0000	20.0000	16.0000	4.0000	3.0000		24.0000	0600.0000	0	0
666329	284.50	285.25	493.0000	314.0000	25.0000	32.0000	2.0000	0.4000		89.0000	25.0000	0	0
666369	330.00	331.50	92.0000	129.0000	5.0000	4.0000	4.0000	0.1000		23.0000	13.0000	0	0
666412	483.00	484.50	76.0000	63.0000	5.0000	4.0000	1.0000	0.1000		24.0000	6.0000	0	0

# DETAILED LOG AURORA PLATINUM CORP.

Hole Number: **00-08**

Units: METRIC

Project Name: Foy Project: Foy JV	Primary Coordinates Grid: UTM	Destination Coordinates Grid: UTM	Collar Dip: -74.60
Project Number: A71111	North: 5176923.20	North: 5176923.20	Collar Az: 356.00
Location: Foy Offset: Wisner Zone	East: 487570.00	East: 487570.00	Length: 483.48
	Elev: 414.70	Elev: 414.70	Start Depth: 0.00
Date Started: Mar 22, 2001	Collar Survey: N	Plugged: N	Contractor: BRADLEY BROTHERS LTD.
Date Completed: Mar 30, 2001	Multishot Survey: N	Hole Size: NQ	Core Storage: Falco Core Farm
Logged By: Y. Clement	Pulse EM Survey: N	Casing: Left in Hole, capped	Final Depth: 483.48

Comments: DDH # 00-08 collared ~ 500m WSW (265 degree) from NW extremity of Foster Lake in west-central Bowell Twp, Sudbury Mining Division. Collar located ~ 340m West and ~ 15m South of #1 corner (post) of Claim # S.51089. Borehole collared in Claim #S.51089 but extends onto Claim #WD228 from a down hole depth of ~75.5m (~ 15% S.51089 / 85% WD228).

UTM coordinates based on UTM Zone 17 / NAD 27 datum.

Borehole was logged by Y. Clement from March 24 - 31, 2001. Core stored at Falconbridge Limited's core storage facility located in Falconbridge, Ontario.

### Sample Averages

### Survey Data

Depth	Azimuth Decimal	Dip Decimal	Test Type	Flag	Comments	Depth	Azimuth Decimal	Dip Decimal	Test Type	Flag	Comments	
0.00	356.00	-74.60	G	OK	Gyro Survey	30.00	357.23	-74.45	G	OK		
60.00	357.95	-74.67	G	OK		90.00	357.71	-74.55	G	OK		
120.00	357.55	-74.50	G	OK		150.00	359.10	-74.17	G	OK		
180.00	359.91	-74.05	G	OK		210.00	359.72	-74.08	G	OK		
240.00	359.55	-73.88	G	OK		270.00	359.44	-73.95	G	OK		
300.00	0.11	-73.77	G	OK		330.00	0.45	-73.62	G	OK		
360.00	0.78	-73.58	G	OK		390.00	0.62	-73.50	G	OK		
420.00	0.52	-73.42	G	OK		450.00	359.98	-73.25	G	OK		
475.00	0.84	-73.27	G	OK								

Detailed Lithology		Assay Data								
From	To	Lithology	Sample #	From	To	Length	Ni ppm	Cu ppm	Pt ppb	Pd ppb
0	0.48	O/B, Overburden								



41I14SE2011

2.25367

BOWELL

060

# DETAILED LOG AURORA PLATINUM CORP.

Hole Number: 00-08

Units: METRIC

Detailed Lithology		Assay Data								
From	To	Lithology	Sample #	From	To	Length	Ni ppm	Cu ppm	Pt ppb	Pd ppb
0.48	198.78	<b>CHIQD, Choked Inclusion Quartz-Diorite</b> Crowded / choked, inclusion-bearing quartz-diorite characterized by 60-90% mega-inclusions ranging from 0.5 - 15.0 m in core-length set within typical IQD matrix exhibiting 20-50% granitoid, gneissic, and diabase inclusions averaging 0.5 - 5.0 cm in dia.. Mega-inclusions consist predominantly of intermediate-mafic gneiss with subordinate porphyritic diabase and granitoid material. <b>Mineralization</b> 0.48 - 198.78 : py Pyrite, DISBL Disseminated/Blebbly, 0.1% Nil - trace, very locally tr-1%, fg-mg diss. py and rare, locally sporadic, semi-massive py blebs/pods(0.5 - 1.5cm dia.). <b>MINOR INTERVALS:</b> <b>Minor Interval:</b> 145.8 - 152.15 MD, Mafic Dike Dark gray, fg-mg, massive, mod. pervasively magnetic trap dyke characterized by slender plagioclase microlites (0.5-2 mm). Contacts sharp/regular at 20 tca with upper contact marked by a 15 cm chilled margin. Weak fault zone developed / centred on dyke. <b>Structure</b> 145.80 - 152.15 : SLP slip, 20 Deg to CA Chlorite slips at 10-30 tca (+/- 60-70 tca). 151.50 - 151.80 : G Gouge, 10 Deg to CA Chloritic gouge seam(1 cm) at 5-15 tca. <b>Minor Interval:</b> 176.97 - 198.78 IQD, Inclusion - Bearing Quartz-Diorite Subinterval devoid of mega-inclusions but still relatively choked with 30-60% inclusions averaging 0.5 - 5.0 cm in dia.. IQD encompasses sporadic granophyric QD inclusions(4-12 cm) appearing to represent material ripped-away from marginal(contact) phase QD unit below.	666512	3.00	4.50	1.50	46.0000	120.0000	2.5000	1.00
			666513	4.50	5.00	0.50	45.0000	93.0000	2.5000	1.00
			666514	5.00	6.50	1.50	74.0000	78.0000	5.0000	2.00
			666515	11.50	13.00	1.50	73.0000	60.0000	2.5000	1.00
			666516	14.50	16.00	1.50	91.0000	95.0000	2.5000	1.00
			666517	24.75	26.25	1.50	70.0000	94.0000	2.5000	2.00
			666518	32.00	33.50	1.50	73.0000	85.0000	2.5000	1.00
			666519	40.50	42.05	1.55	60.0000	68.0000	2.5000	1.00
			666520	45.78	46.72	0.94	43.0000	52.0000	2.5000	1.00
			666521	57.57	59.57	2.00	67.0000	65.0000	2.5000	1.00
			666523	65.00	67.02	2.02	43.0000	40.0000	2.5000	1.00
			666522	65.00	67.02	2.02	42.0000	43.0000	2.5000	1.00
			666525	78.83	80.50	1.67	64.0000	69.0000	2.5000	1.00
			666526	84.50	86.00	1.50	84.0000	65.0000	2.5000	1.00
			666527	86.00	87.50	1.50	59.0000	79.0000	2.5000	1.00
			666528	87.50	88.92	1.42	111.0000	78.0000	2.5000	2.00
			666529	105.73	107.18	1.45	59.0000	60.0000	2.5000	1.00
			666530	108.93	109.48	0.55	57.0000	135.0000	2.5000	2.00
			666531	111.50	113.00	1.50	49.0000	60.0000	2.5000	1.00
			666532	120.31	122.00	1.69	84.0000	72.0000	2.5000	2.00
			666533	128.00	129.50	1.50	80.0000	103.0000	2.5000	1.00
			666534	137.00	138.50	1.50	71.0000	58.0000	2.5000	2.00
			666535	160.34	161.34	1.00	63.0000	64.0000	2.5000	1.00
			666536	169.50	171.00	1.50	72.0000	61.0000	2.5000	1.00
			666537	176.97	178.50	1.53	56.0000	60.0000	2.5000	1.00
			666538	182.00	184.00	2.00	88.0000	107.0000	10.0000	16.00
			666539	189.50	191.00	1.50	50.0000	50.0000	2.5000	1.00
			666540	197.00	198.78	1.78	72.0000	72.0000	2.5000	2.00
198.78	216.03	<b>MQDB, Marginal Phase Quartz-Diorite "B"</b> Mg, non-magnetic, marginal(contact) phase QD characterized by granophyric texture and trace - 5% granitoid / feldspathic(+/- diabase) inclusions averaging 2-15 mm in dia. Unit also exhibits sporadic, gray cherty quartz / feldspar(?) inclusions and/or orbicules(0.5 - 1.5cm) exhibiting thin chlorite selvages.	666541	198.78	200.00	1.22	49.0000	44.0000	2.5000	2.00
			666542	201.41	202.41	1.00	42.0000	38.0000	2.5000	1.00
			666543	202.41	203.91	1.50	77.0000	24.0000	2.5000	2.00
			666544	205.63	207.13	1.50	67.0000	57.0000	2.5000	1.00
			666545	207.13	208.63	1.50	37.0000	31.0000	2.5000	1.00
			666546	214.50	216.03	1.53	57.0000	11.0000	2.5000	2.00
216.03	265.33	<b>GR, Granite</b> Ligth gray to pinkish-gray, mg-cg, non-magnetic granitoid ranging from trondhjemitic to granitic in composition. Granite cross-cut by rare Sudbury breccia (pseudotachylite) veining ranging from 0.5 - 7.0 cm in width.  Unit appears to reflect a wallrock protrusion along the footwall of the Foy Offset dyke rather than a mega-inclusion due to the fact that it is bordered by marginal phase QD.	666547	220.55	222.05	1.50	193.0000	10.0000	35.0000	54.00
			666548	226.33	227.17	0.84	241.0000	29.0000	5.0000	6.00
			666549	228.13	229.28	1.15	233.0000	19.0000	2.5000	2.00

## DETAILED LOG AURORA PLATINUM CORP.

Hole Number: 00-08

Units: METRIC

Detailed Lithology		Assay Data								
From	To	Lithology	Sample #	From	To	Length	Ni ppm	Cu ppm	Pt ppb	Pd ppb
265.33	285.09	<b>MQDB, Marginal Phase Quartz-Diorite "B"</b> Marginal(contact) phase QD exhibiting the same general characteristics as the 198.78 - 216.03 m unit. <b>Mineralization</b> 265.33 - 285.09 : py Pyrite, DIS Disseminated, 0.1% Trace, locally tr-1%, vfg-mg disseminated pyrite. 265.33 - 285.09 : po Pyrrhotite, BL Blebby Rare massive po(+/- py) blebs/pods ranging from 0.5 - 1.5 cm in dia..	666550	265.33	267.00	1.67	40.0000	40.0000	2.5000	1.00
			666551	274.00	276.00	2.00	37.0000	30.0000	2.5000	1.00
			666552	282.78	284.28	1.50	38.0000	37.0000	2.5000	1.00
			666553	284.28	285.09	0.81	566.0000	523.0000	40.0000	54.00
285.09	308.26	<b>GR, Granite</b> Granitoid of trondhjemitic to granitic composition exhibiting the same general characteristics as the 216.03 - 265.33 m unit.  Similarly to said unit, this granite unit also appears to represent a countryrock protrusion within the footwall of the Foy Offset dyke due to the fact that it is bordered by marginal(contact) phase QD.	666554	290.00	291.00	1.00	131.0000	67.0000	5.0000	16.00
308.26	310.27	<b>MQDB, Marginal Phase Quartz-Diorite "B"</b> Marginal(contact) phase QD exhibiting the same general characteristics as the 198.78 - 216.03 m unit. <b>Mineralization</b> 308.26 - 310.27 : PYPO Pyrite (Pyrrhotite), DISBL Disseminated/Blebby, 0.1% Trace, fg-mg disseminated py and sporadic py(+/- po) blebs/pods in the 0.5 - 1.0 cm dia. range.	666555	308.26	310.27	2.01	74.0000	54.0000	5.0000	2.00

# DETAILED LOG AURORA PLATINUM CORP.

Hole Number: 00-08

Units: METRIC

Detailed Lithology		Assay Data								
From	To	Lithology	Sample #	From	To	Length	Ni ppm	Cu ppm	Pt ppb	Pd ppb
310.27	483.48	<b>CHIQD, Choked Inclusion Quartz-Diorite</b> Crowded / choked IQD characterized by 30-40% mega-inclusions(0.5 - 20.5 m) floating within a typical IQD matrix exhibiting 20-70% granitoid/gneissic/diabase inclusions averaging 0.5 - 5.0 cm in dia.. Mega-inclusions consist predominantly of intermediate-mafic gneissic material with subordinate granitoid and glomeroporphyritic diabase inclusions.  Unit exhibits numerous mod - strong blocky sections reflecting the presence of several fault zones and numerous subsidiary, commonly gougy, chlorite slips at shallow angle tca. <b>Mineralization</b> 310.27 - 483.48 : PYPO Pyrite (Pyrrhotite), DISBL Disseminated/Blebbly, 0.1% Nil - trace, very locally tr-1%, fg-mg disseminated py and rare, semi-massive py(+/-po) blebs/pods reaching up to 1.5 cm in dia.. <b>Structure</b> 329.22 - 330.95 : FLT Fault, 25 Deg to CA Fault zone characterized by several(+/- 5), narrow(0.5 - 1.5cm), chloritic gouge seams at 25 tca. <b>MINOR INTERVALS:</b> <b>Minor Interval:</b> 330.95 - 331.62 MD, Mafic Dike Dark gray, fg, mod pervasively magnetic trap dyke characterized by fine plagioclase microlites and chilled margins(0.5 - 3.0 cm). Narrow(1cm),chloritic gouge seam(25 tca)) developed along dykes upper contact and lower contact sharp/regular at 85 degrees tca. <b>Minor Interval:</b> 339.5 - 381.5 FLTZN, Fault Zone Fault zone characterized by mod - strong (3 - 15/m), commonly gougy, chlorite slips and few, narrow (1-9 cm) gouge seams. <b>Structure</b> 339.50 - 381.50 : SLP slip, 15 Deg to CA Chlorite slips at 0-30 tca (+/- 60-70 tca). 344.60 - 344.69 : G Gouge, 55 Deg to CA 371.80 - 380.00 : SLP slip, 10 Deg to CA Numerous, gougy, chlorite(calc., hem) slips at 0-20 tca. Slips commonly exhibit open-fissure filling textures such as drusy and cockscomb calcite. <b>Minor Interval:</b> 440.51 - 461.11 MGIN, Mega-inclusion Migmatitic gneiss mega-inclusion cross-cut by 10% IQD fingers / embayments (5 - 60 cm). <b>Structure</b> 447.35 - 457.57 : FLTZ Fault Zone, 35 Deg to CA Intermittent chlorite/calcite - filled shearing at 30-40 tca. Also wk calc-healed brecciation and a few narrow chloritic gouge seams(0.5-1.0 cm).	666556	310.27	311.77	1.50	63.0000	43.0000	2.5000	1.00
			666557	322.00	324.00	2.00	54.0000	55.0000	2.5000	1.00
			666558	336.50	338.00	1.50	58.0000	59.0000	2.5000	1.00
			666559	348.50	350.08	1.58	43.0000	45.0000	2.5000	1.00
			666560	358.55	360.01	1.46	49.0000	56.0000	2.5000	1.00
			666561	369.93	371.50	1.57	47.0000	39.0000	5.0000	2.00
			666562	384.50	386.00	1.50	68.0000	61.0000	2.5000	1.00
			666564	384.50	386.00	1.50	72.0000	64.0000	2.5000	1.00
			666563	395.50	397.00	1.50	52.0000	51.0000	2.5000	1.00
			666566	405.75	407.75	2.00	76.0000	68.0000	5.0000	1.00
			666567	420.35	422.00	1.65	50.0000	72.0000	2.5000	1.00
			666568	428.00	429.50	1.50	65.0000	43.0000	2.5000	1.00
			666569	439.00	440.51	1.51	67.0000	38.0000	2.5000	2.00
			666570	461.50	463.50	2.00	48.0000	69.0000	2.5000	1.00
			666571	469.25	471.25	2.00	52.0000	49.0000	2.5000	1.00



**DETAILED LOG  
AURORA PLATINUM CORP.**

Hole Number: 00-08

Units: METRIC

Detailed Lithology		Assay Data								
From	To	Lithology	Sample #	From	To	Length	Ni ppm	Cu ppm	Pt ppb	Pd ppb
		<b>MINOR INTERVALS:</b> Minor Interval: 477.74 - 483.48 MGIN, Mega-inclusion Hornblende gneiss mega-inclusion.								

**Samples**

Sample #	From	To	Ni ppm	Cu ppm	Pt ppb	Pd ppb	Au ppb	Ag ppm	S %	Co ppm	Pb ppm	Ni Eq	Cu Eq
Sample Type	ASSAY												
666512	3.00	4.50	46.0000	120.0000	2.5000	1.0000	1.0000	0.1000		30.0000	5.0000	0	0
666513	4.50	5.00	45.0000	93.0000	2.5000	1.0000	1.0000	0.1000		53.0000	3.0000	0	0
666514	5.00	6.50	74.0000	78.0000	5.0000	2.0000	1.0000	0.1000		25.0000	4.0000	0	0
666515	11.50	13.00	73.0000	60.0000	2.5000	1.0000	1.0000	0.1000		20.0000	2.0000	0	0
666516	14.50	16.00	91.0000	95.0000	2.5000	1.0000	1.0000	0.1000		24.0000	4.0000	0	0
666517	24.75	26.25	70.0000	94.0000	2.5000	2.0000	1.0000	0.1000		19.0000	5.0000	0	0
666518	32.00	33.50	73.0000	85.0000	2.5000	1.0000	1.0000	0.1000		24.0000	3.0000	0	0
666519	40.50	42.05	60.0000	68.0000	2.5000	1.0000	1.0000	0.1000		27.0000	4.0000	0	0
666520	45.78	46.72	43.0000	52.0000	2.5000	1.0000	1.0000	0.1000		24.0000	1.0000	0	0
666521	57.57	59.57	67.0000	65.0000	2.5000	1.0000	1.0000	0.1000		21.0000	4.0000	0	0
666522	65.00	67.02	42.0000	43.0000	2.5000	1.0000	1.0000	0.1000		17.0000	4.0000	0	0
666525	78.83	80.50	64.0000	69.0000	2.5000	1.0000	1.0000	0.1000		15.0000	2.0000	0	0
666526	84.50	86.00	84.0000	65.0000	2.5000	1.0000	1.0000	0.1000		24.0000	3.0000	0	0
666527	86.00	87.50	59.0000	79.0000	2.5000	1.0000	1.0000	0.1000		21.0000	4.0000	0	0
666528	87.50	88.92	111.0000	78.0000	2.5000	2.0000	1.0000	2.2000		25.0000	3.0000	0	0
666529	105.73	107.18	59.0000	60.0000	2.5000	1.0000	1.0000	0.1000		22.0000	3.0000	0	0
666530	108.93	109.48	57.0000	135.0000	2.5000	2.0000	1.0000	0.1000		22.0000	2.0000	0	0
666531	111.50	113.00	49.0000	60.0000	2.5000	1.0000	1.0000	0.1000		20.0000	3.0000	0	0
666532	120.31	122.00	84.0000	72.0000	2.5000	2.0000	1.0000	0.1000		21.0000	3.0000	0	0
666533	128.00	129.50	80.0000	103.0000	2.5000	1.0000	1.0000	0.1000		26.0000	3.0000	0	0
666534	137.00	138.50	71.0000	58.0000	2.5000	2.0000	1.0000	0.1000		22.0000	2.0000	0	0
666535	160.34	161.34	63.0000	64.0000	2.5000	1.0000	1.0000	0.1000		21.0000	2.0000	0	0
666536	169.50	171.00	72.0000	61.0000	2.5000	1.0000	1.0000	0.1000		22.0000	1.0000	0	0
666537	176.97	178.50	56.0000	60.0000	2.5000	1.0000	1.0000	0.1000		20.0000	5.0000	0	0
666538	182.00	184.00	88.0000	107.0000	10.0000	16.0000	1.0000	0.1000		18.0000	5.0000	0	0
666539	189.50	191.00	50.0000	50.0000	2.5000	1.0000	1.0000	0.1000		18.0000	5.0000	0	0
666540	197.00	198.78	72.0000	72.0000	2.5000	2.0000	1.0000	0.1000		23.0000	4.0000	0	0
666541	198.78	200.00	49.0000	44.0000	2.5000	2.0000	1.0000	0.1000		22.0000	3.0000	0	0
666542	201.41	202.41	42.0000	38.0000	2.5000	1.0000	1.0000	0.1000		20.0000	1.0000	0	0
666543	202.41	203.91	77.0000	24.0000	2.5000	2.0000	1.0000	0.1000		19.0000	0.5000	0	0

**DETAILED LOG  
AURORA PLATINUM CORP.**

Hole Number: 00-08

Units: METRIC

**Samples**

Sample #	From	To	Ni ppm	Cu ppm	Pt ppb	Pd ppb	Au ppb	Ag ppm	S %	Co ppm	Pb ppm	Ni Eq	Cu Eq
Sample Type <b>ASSAY</b>													
666544	205.63	207.13	67.0000	57.0000	2.5000	1.0000	1.0000	0.1000		22.0000	2.0000	0	0
666545	207.13	208.63	37.0000	31.0000	2.5000	1.0000	1.0000	0.1000		18.0000	2.0000	0	0
666546	214.50	216.03	57.0000	11.0000	2.5000	2.0000	1.0000	0.1000		16.0000	1.0000	0	0
666547	220.55	222.05	193.0000	10.0000	35.0000	54.0000	1.0000	0.1000		18.0000	8.0000	0	0
666548	226.33	227.17	241.0000	29.0000	5.0000	6.0000	1.0000	0.1000		39.0000	0.5000	0	0
666549	228.13	229.28	233.0000	19.0000	2.5000	2.0000	1.0000	0.1000		29.0000	0.5000	0	0
666550	265.33	267.00	40.0000	40.0000	2.5000	1.0000	1.0000	0.1000		21.0000	4.0000	0	0
666551	274.00	276.00	37.0000	30.0000	2.5000	1.0000	1.0000	0.1000		20.0000	3.0000	0	0
666552	282.78	284.28	38.0000	37.0000	2.5000	1.0000	1.0000	0.1000		20.0000	6.0000	0	0
666553	284.28	285.09	566.0000	523.0000	40.0000	54.0000	4.0000	0.4000		53.0000	68.0000	0	0
666554	290.00	291.00	131.0000	67.0000	5.0000	16.0000	1.0000	0.1000		10.0000	1.0000	0	0
666555	308.26	310.27	74.0000	54.0000	5.0000	2.0000	1.0000	0.1000		25.0000	3.0000	0	0
666556	310.27	311.77	63.0000	43.0000	2.5000	1.0000	1.0000	0.1000		19.0000	2.0000	0	0
666557	322.00	324.00	54.0000	55.0000	2.5000	1.0000	1.0000	0.1000		20.0000	3.0000	0	0
666558	336.50	338.00	58.0000	59.0000	2.5000	1.0000	1.0000	0.1000		21.0000	5.0000	0	0
666559	348.50	350.08	43.0000	45.0000	2.5000	1.0000	1.0000	0.1000		18.0000	3.0000	0	0
666560	358.55	360.01	49.0000	56.0000	2.5000	1.0000	1.0000	0.1000		17.0000	1.0000	0	0
666561	369.93	371.50	47.0000	39.0000	5.0000	2.0000	2.0000	0.1000		20.0000	1.0000	0	0
666562	384.50	386.00	68.0000	61.0000	2.5000	1.0000	1.0000	0.1000		22.0000	4.0000	0	0
666563	395.50	397.00	52.0000	51.0000	2.5000	1.0000	1.0000	0.1000		19.0000	4.0000	0	0
666566	405.75	407.75	76.0000	68.0000	5.0000	1.0000	1.0000	0.1000		25.0000	2.0000	0	0
666567	420.35	422.00	50.0000	72.0000	2.5000	1.0000	1.0000	0.1000		23.0000	2.0000	0	0
666568	428.00	429.50	65.0000	43.0000	2.5000	1.0000	1.0000	0.1000		23.0000	1.0000	0	0
666569	439.00	440.51	67.0000	38.0000	2.5000	2.0000	1.0000	0.1000		24.0000	1.0000	0	0
666570	461.50	463.50	48.0000	69.0000	2.5000	1.0000	1.0000	0.1000		24.0000	1.0000	0	0
666571	469.25	471.25	52.0000	49.0000	2.5000	1.0000	1.0000	0.1000		19.0000	4.0000	0	0
Sample Type <b>DUP</b>													
666523	65.00	67.02	43.0000	40.0000	2.5000	1.0000	1.0000	0.1000		18.0000	4.0000	0	0
666564	384.50	386.00	72.0000	64.0000	2.5000	1.0000	1.0000	0.1000		22.0000	5.0000	0	0

### Work Report Summary

Transaction No: W0370.00583 Status: APPROVED  
 Recording Date: 2003-APR-14 Work Done from: 2001-FEB-01  
 Approval Date: 2003-MAY-07 to: 2001-MAR-31

Client(s):  
 130679 FALCONBRIDGE LIMITED  
 392684 AURORA PLATINUM CORP.

Survey Type(s):  
 ASSAY PDRILL

**Work Report Details:**

Claim#	Perform	Perform Approve	Applied	Applied Approve	Assign	Assign Approve	Reserve	Reserve Approve	Due Date
G 7000031	\$12,637	\$12,637	\$0	\$0	\$12,600	12,600	\$37	\$37	
G 7070030	\$23,824	\$23,824	\$0	\$0	\$23,600	23,600	\$224	\$224	
G 7070031	\$28,888	\$28,888	\$0	\$0	\$28,650	28,650	\$238	\$238	
G 7070032	\$33,740	\$33,740	\$0	\$0	\$33,600	33,600	\$140	\$140	
G 7070033	\$5,954	\$5,954	\$0	\$0	\$5,950	5,950	\$4	\$4	
S 1239317	\$0	\$0	\$1,600	\$1,600	\$0	0	\$0	\$0	2004-APR-14
S 1239318	\$0	\$0	\$6,400	\$6,400	\$0	0	\$0	\$0	2004-APR-14
S 1239322	\$0	\$0	\$6,400	\$6,400	\$0	0	\$0	\$0	2004-APR-17
S 1241605	\$0	\$0	\$800	\$800	\$0	0	\$0	\$0	2004-APR-14
S 1241606	\$0	\$0	\$3,200	\$3,200	\$0	0	\$0	\$0	2004-APR-14
S 1241607	\$0	\$0	\$3,200	\$3,200	\$0	0	\$0	\$0	2004-APR-14
S 1241608	\$0	\$0	\$6,400	\$6,400	\$0	0	\$0	\$0	2004-APR-14
S 1241609	\$0	\$0	\$6,400	\$6,400	\$0	0	\$0	\$0	2004-APR-14
S 1241610	\$0	\$0	\$2,400	\$2,400	\$0	0	\$0	\$0	2004-APR-14
S 1241611	\$0	\$0	\$6,400	\$6,400	\$0	0	\$0	\$0	2004-APR-14
S 1241612	\$0	\$0	\$6,400	\$6,400	\$0	0	\$0	\$0	2004-APR-17
S 1241613	\$0	\$0	\$6,400	\$6,400	\$0	0	\$0	\$0	2004-APR-17
S 1241614	\$0	\$0	\$6,400	\$6,400	\$0	0	\$0	\$0	2004-APR-14
S 1241615	\$0	\$0	\$3,200	\$3,200	\$0	0	\$0	\$0	2004-APR-14
S 1241616	\$0	\$0	\$6,400	\$6,400	\$0	0	\$0	\$0	2004-APR-14
S 1241617	\$0	\$0	\$6,400	\$6,400	\$0	0	\$0	\$0	2004-APR-14
S 1241618	\$0	\$0	\$6,400	\$6,400	\$0	0	\$0	\$0	2004-APR-14
S 1241619	\$0	\$0	\$6,400	\$6,400	\$0	0	\$0	\$0	2004-APR-14
S 1241620	\$0	\$0	\$1,600	\$1,600	\$0	0	\$0	\$0	2004-APR-14
S 1241621	\$0	\$0	\$400	\$400	\$0	0	\$0	\$0	2004-APR-14
S 1241622	\$0	\$0	\$1,600	\$1,600	\$0	0	\$0	\$0	2004-APR-14
S 1241623	\$0	\$0	\$400	\$400	\$0	0	\$0	\$0	2004-APR-14
S 1246281	\$0	\$0	\$1,600	\$1,600	\$0	0	\$0	\$0	2004-SEP-01
S 1247365	\$0	\$0	\$800	\$800	\$0	0	\$0	\$0	2004-SEP-11
S 1247366	\$0	\$0	\$3,200	\$3,200	\$0	0	\$0	\$0	2004-OCT-13
S 1247367	\$0	\$0	\$3,600	\$3,600	\$0	0	\$0	\$0	2004-OCT-13
	\$105,043	\$105,043	\$104,400	\$104,400	\$104,400	\$104,400	\$643	\$643	



## Work Report Summary

Transaction No:	W0370.00583	Status:	APPROVED
Recording Date:	2003-APR-14	Work Done from:	2001-FEB-01
Approval Date:	2003-MAY-07	to:	2001-MAR-31

External Credits:                 \$0

Reserve:                             \$643     Reserve of Work Report#: W0370.00583

\$643	Total Remaining
-------	-----------------

Status of claim is based on information currently on record.

Date: 2003-MAY-08

GEOSCIENCE ASSESSMENT OFFICE  
933 RAMSEY LAKE ROAD, 6th FLOOR  
SUDBURY, ONTARIO  
P3E 6B5

AURORA PLATINUM CORP.  
UNIT G-1988 KINGSWAY  
SUDBURY, ONTARIO  
P3B 4J8 CANADA

Tel: (888) 415-9845  
Fax: (877) 670-1555

**Submission Number:** 2.25367  
**Transaction Number(s):** W0370.00583

Dear Sir or Madam

**Subject: Approval of Assessment Work**

We have approved your Assessment Work Submission with the above noted Transaction Number(s). The attached Work Report Summary indicates the results of the approval.

At the discretion of the Ministry, the assessment work performed on the mining lands noted in this work report may be subject to inspection and/or investigation at any time.

If you have any question regarding this correspondence, please contact BRUCE GATES by email at [bruce.gates@ndm.gov.on.ca](mailto:bruce.gates@ndm.gov.on.ca) or by phone at (705) 670-5856.

Yours Sincerely,



Ron Gashinski  
Senior Manager, Mining Lands Section

**Cc:** Resident Geologist

Michael James Byron  
(Agent)

Aurora Platinum Corp.  
(Claim Holder)

Assessment File Library

Falconbridge Limited  
(Claim Holder)

Aurora Platinum Corp.  
(Assessment Office)

Date / Time of Issue: Wed May 07 16:43:14 EDT 2003

**TOWNSHIP / AREA** **PLAN**  
**BOWELL** **G-4015**

**ADMINISTRATIVE DISTRICTS / DIVISIONS**

Mining Division **Sudbury**  
 Land Titles/Registry Division **SUDBURY**  
 Ministry of Natural Resources District **SUDBURY**

**TOPOGRAPHIC**

- |                         |   |
|-------------------------|---|
| Administrative Boundary | Freehold Patent                         |
| Township                | Surface And Mining Rights               |
| Concession Lot          | Surface Rights Only                     |
| Proven Pat.             | Mining Rights Only                      |
| Broken Patents          | Leasehold Patent                        |
| C.R. P.M.A. Pts.        | Surface And Mining Rights               |
| Contour                 | Surface Rights Only                     |
| Mine Shaft              | Mining Rights Only                      |
| Mine Headframe          | License of Occupation                   |
| Railway                 | Uses Not Specified                      |
| Road                    | Surface And Mining Rights               |
| Dike                    | Surface Rights Only                     |
| Natural Gas Pipeline    | Mining Rights Only                      |
| Utility                 | Leasehold Patent                        |
| Tower                   | Order In Council (Not open for bidding) |
|                         | Water Power Lease Agreement             |
|                         | Mining Claim                            |
|                         | Pit Only Mining District                |

**LAND TENURE WITHDRAWALS**

Year	Area	Withdrawal Type
1981	1254	Area Withdrawal From Disposition
1982	1254	Mining Act Withdrawal
1983	1254	Mining Act Withdrawal
1984	1254	Mining Act Withdrawal
1985	1254	Mining Act Withdrawal
1986	1254	Mining Act Withdrawal
1987	1254	Mining Act Withdrawal
1988	1254	Mining Act Withdrawal
1989	1254	Mining Act Withdrawal
1990	1254	Mining Act Withdrawal
1991	1254	Mining Act Withdrawal
1992	1254	Mining Act Withdrawal
1993	1254	Mining Act Withdrawal
1994	1254	Mining Act Withdrawal
1995	1254	Mining Act Withdrawal
1996	1254	Mining Act Withdrawal
1997	1254	Mining Act Withdrawal
1998	1254	Mining Act Withdrawal
1999	1254	Mining Act Withdrawal
2000	1254	Mining Act Withdrawal
2001	1254	Mining Act Withdrawal
2002	1254	Mining Act Withdrawal
2003	1254	Mining Act Withdrawal



**LAND TENURE WITHDRAWAL DESCRIPTIONS**

Year	Type	Date	Description
1981	W	Jan 1, 1983	PUBLIC BEACH 1003 & P.O.
1982	W	Jan 1, 2001	AREA WITHDRAWN FROM STAKING
1983	W	Nov 23, 2001	Mining and Surface Rights Withdrawal Section 36 of the Mining Act RSO 1990 Order M-1
1984	W	Oct 4, 1993	Sec. 36 RSO-1990 UNIT. CUL. 04.00. M-1
1985	W	Jan 14, 2002	Sec. 36 RSO-1990 M-3 2002/01/14 19/01
1986	W	Nov 2, 1992	SEC. 36 RSO 1990 11/2 2002/01/14

**2.25367  
 PDRILL  
 ASSAY**

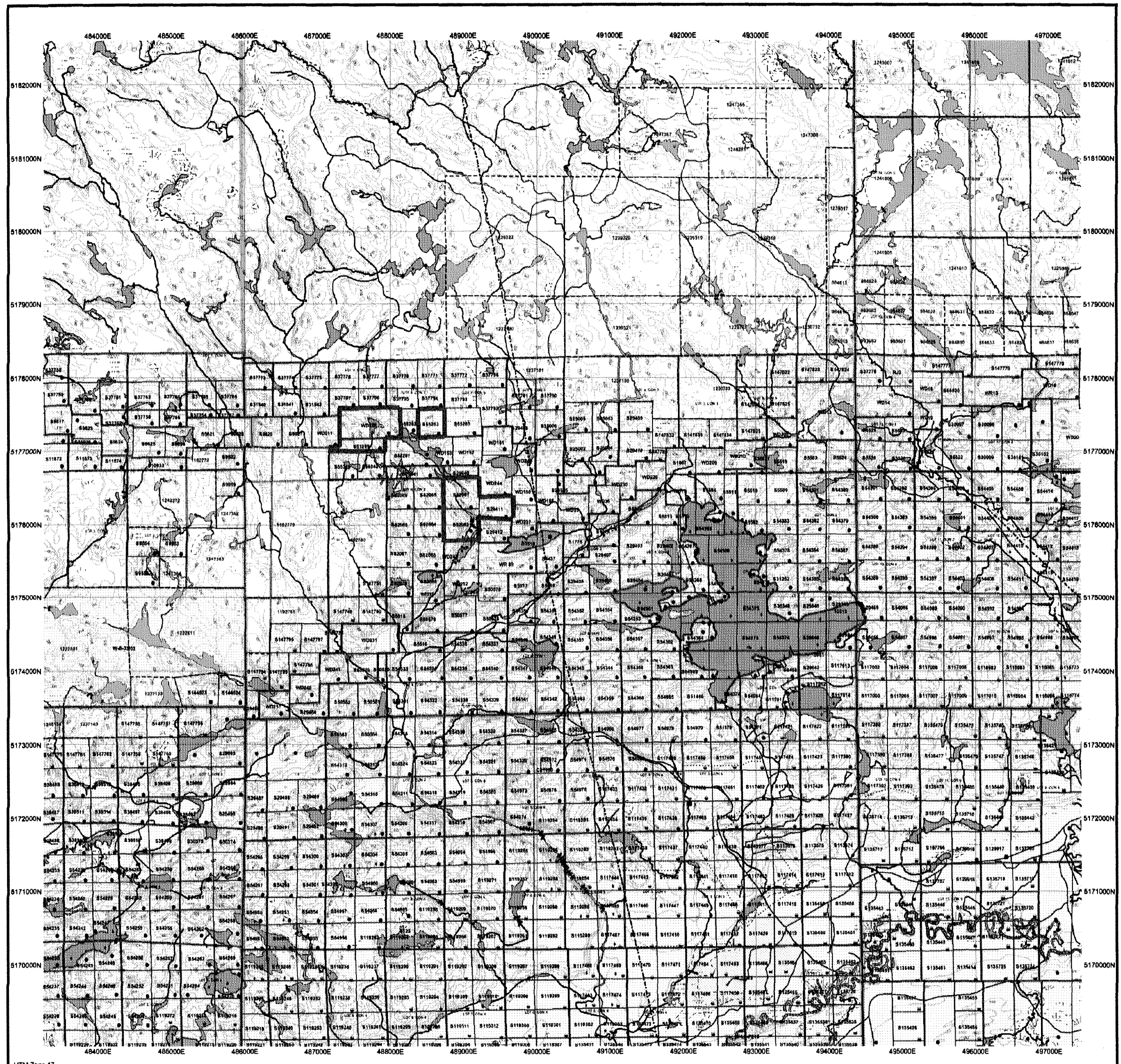

UTM Zone 17  
 1000m grid

**General Information and Limitations**  
 Those wishing to assess mining claims should consult with the Provincial Mining Recorder's Office of the Ministry of Northern Development and Mines for additional information on the status of the lands shown herein.  
 This map is not intended for navigational, survey, or land use administration purposes as the information shown on the map is compiled from various sources. Comparisons and accuracy are not guaranteed. Additional information may also be obtained through the local Land Titles or Registry Office, or the Ministry of Natural Resources.  
 Copyright Information: Provincial Mining Recorder's Office, 2003. All Rights Reserved.  
 This map may not show unregistered land and interests in land including certain interests, easements, rights of way, flooding rights, etc., or other forms of disposition of rights and interests in land. Also certain land areas and land uses that restrict or prohibit new entry to water nearby claims may not be illustrated.

411149E2011 2.25367 BOWELL 200

485000 mE

490000 mE

495000 mE

500000 mE

505000 mE

Tyrone Twp.

Kitchener Twp.

Hutton Twp.

Foy Twp.

Bowell Twp.

Wisher Twp.

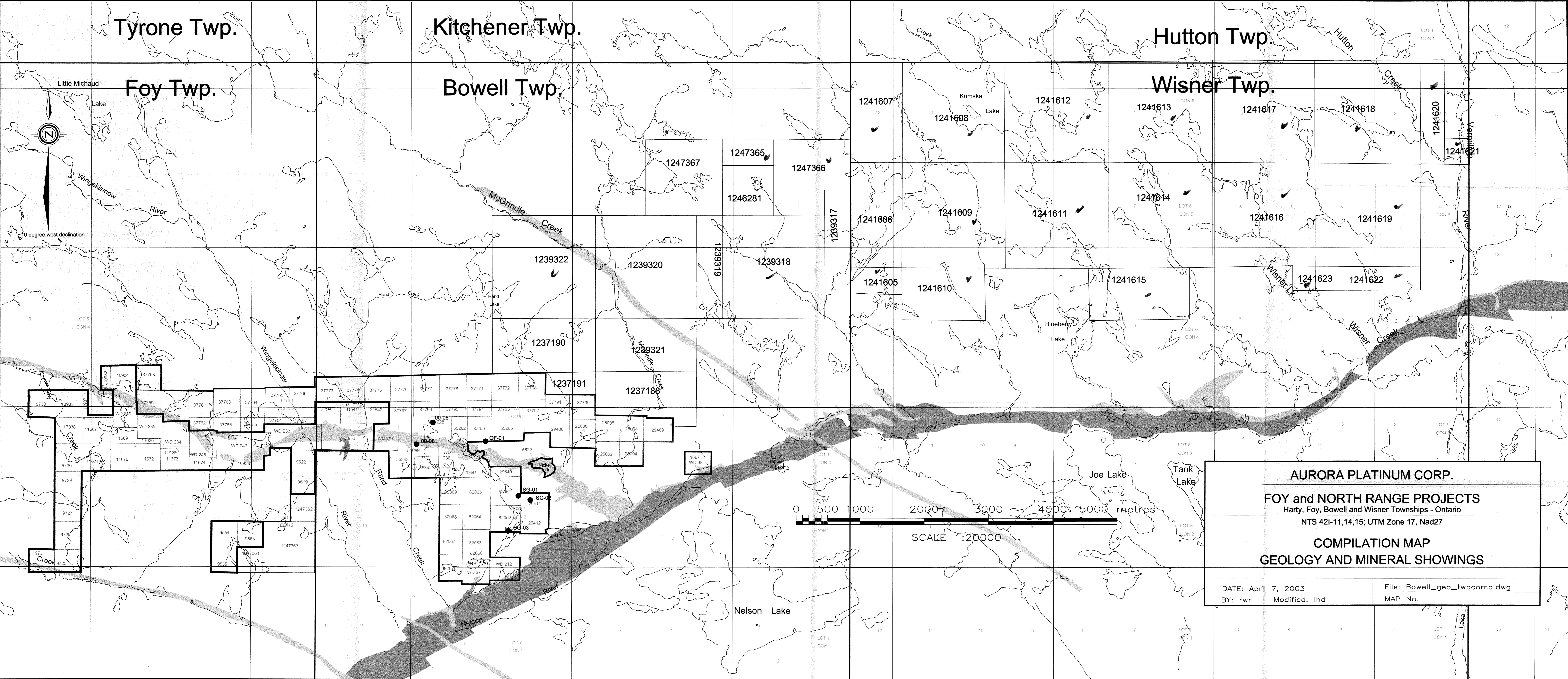
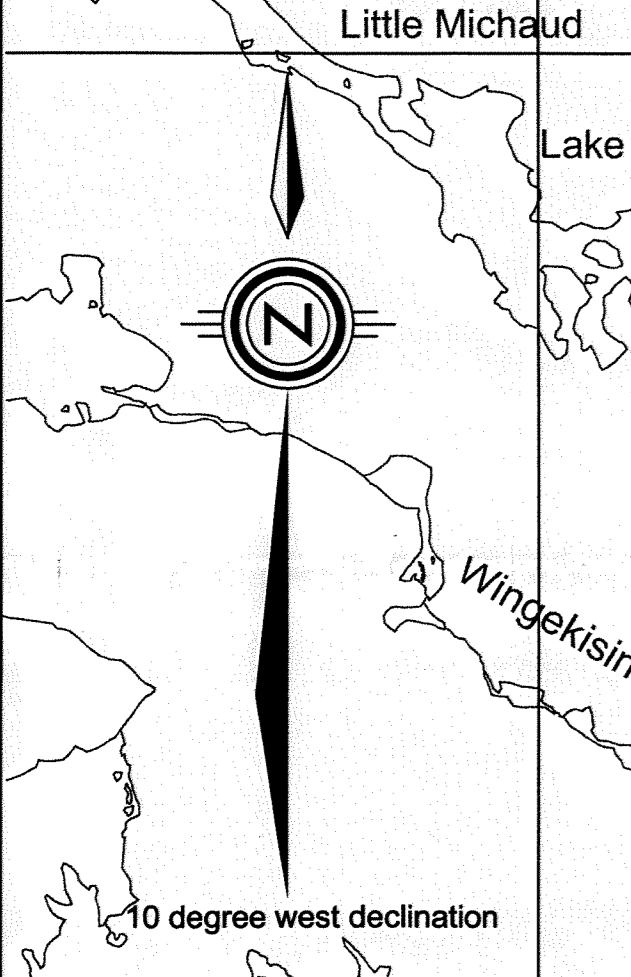

5182500 mN

5180000 mN

5177500 mN

5175000 mN



SCALE 1:20000

AURORA PLATINUM CORP.

FOY and NORTH RANGE PROJECTS

Harty, Foy, Bowell and Wisner Townships - Ontario

NTS 421-11,14,15; UTM Zone 17, Nad27

COMPILATION MAP  
GEOLOGY AND MINERAL SHOWINGS

DATE: April 7, 2003  
BY: rwr Modified: lhd

File: Bowell\_geo\_twpcomp.dwg  
MAP No.

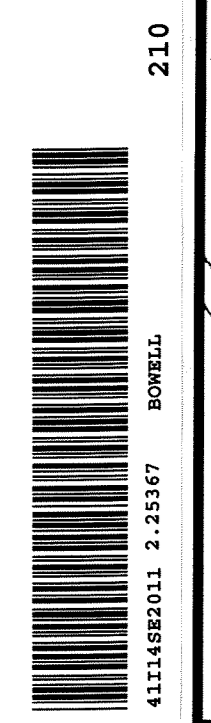

210  
4314488031 2:31847

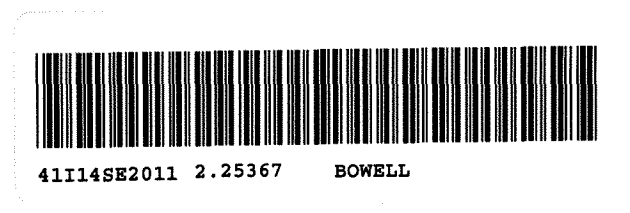
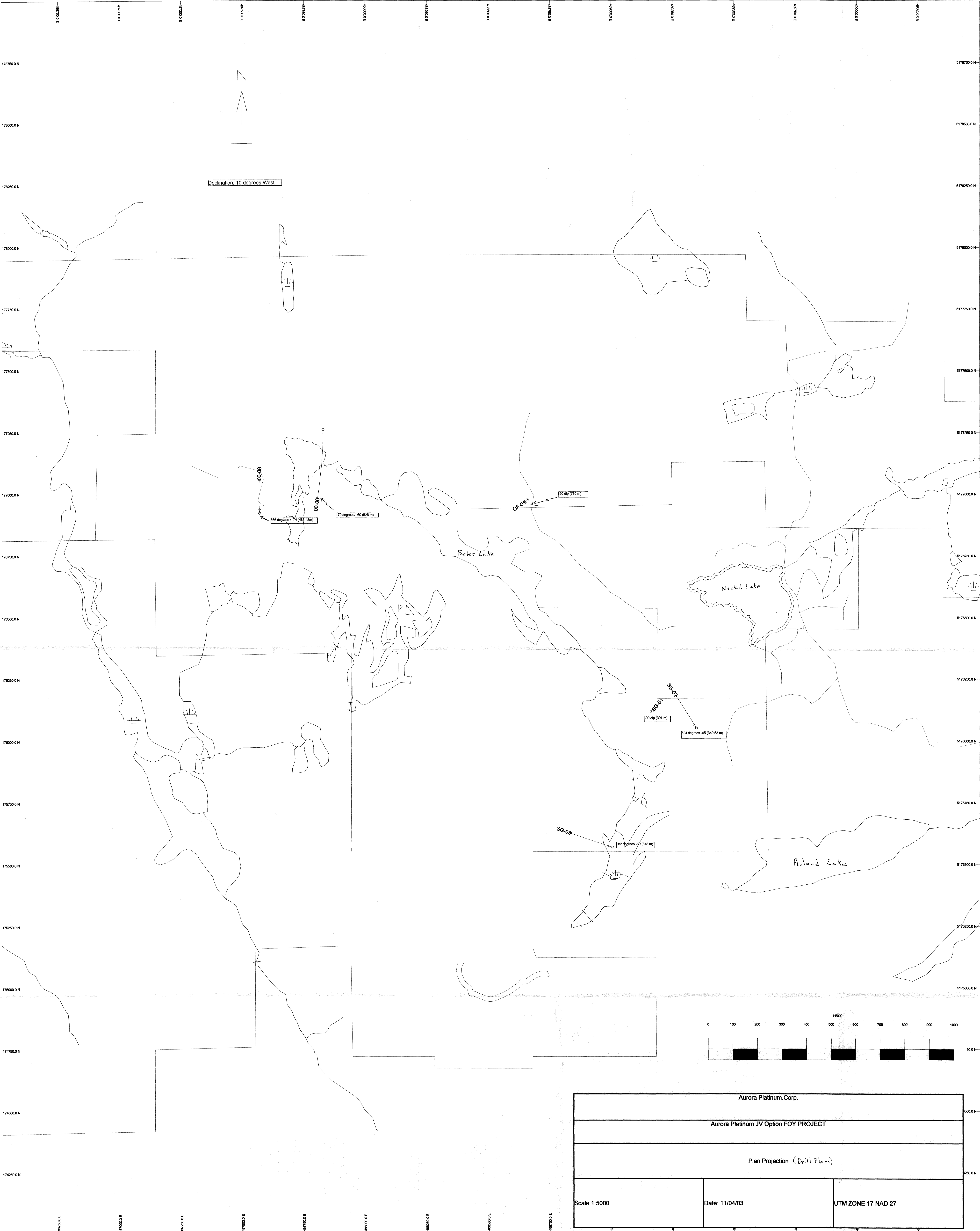

Aurora Platinum Corp.		
Aurora Platinum JV Option FOY PROJECT		
Plan Projection (Drill Plan)		
Scale 1:5000	Date: 11/04/03	UTM ZONE 17 NAD 27



Hole Azimuth: 179  
Hole Declination: -60

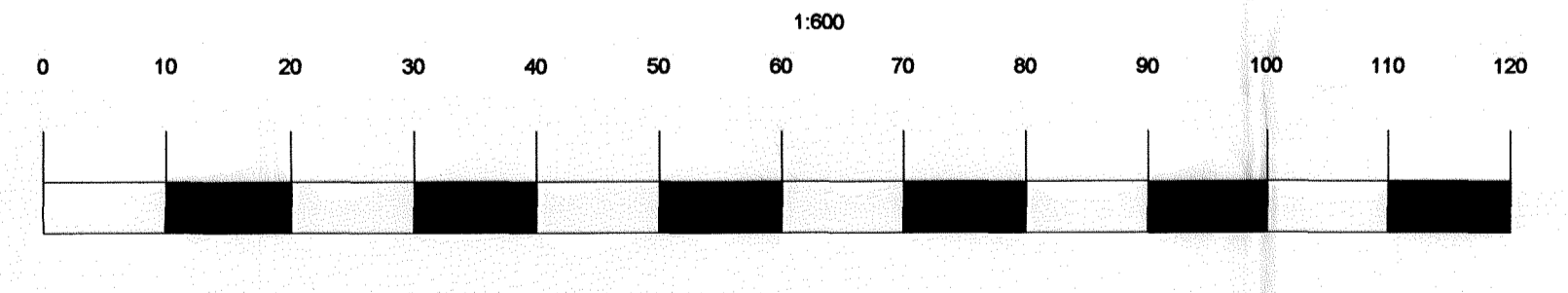
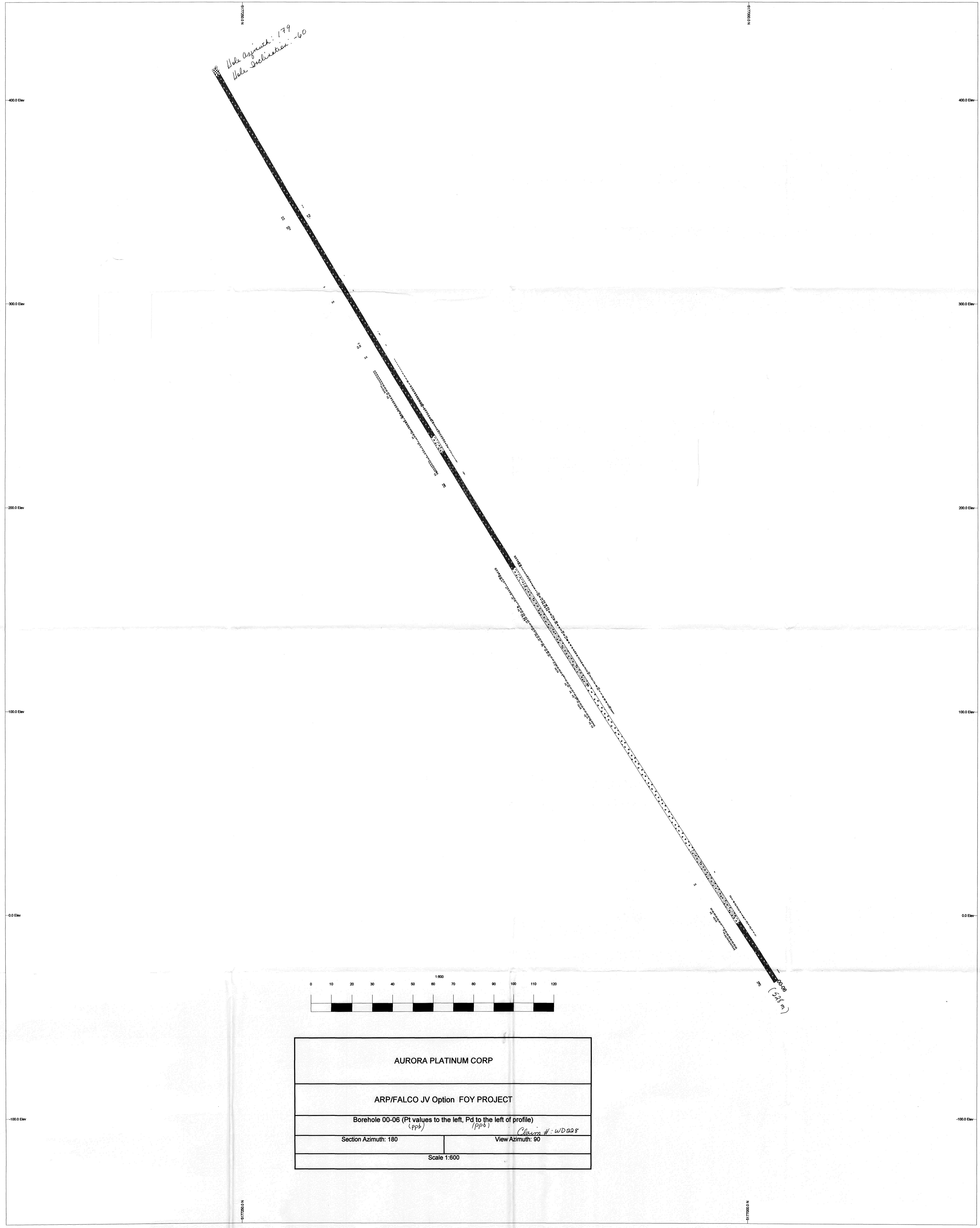

AURORA PLATINUM CORP

ARP/FALCO JV Option FOY PROJECT

Borehole 00-06 (Pt values to the left, Pd to the left of profile)

Section Azimuth: 180 View Azimuth: 90

Scale 1:600

*Classified: wDass*

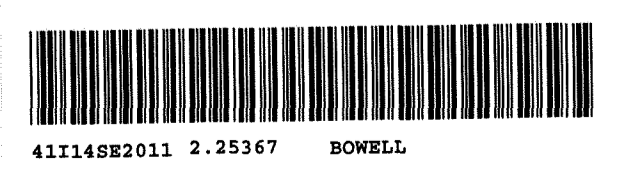

230

2.25367

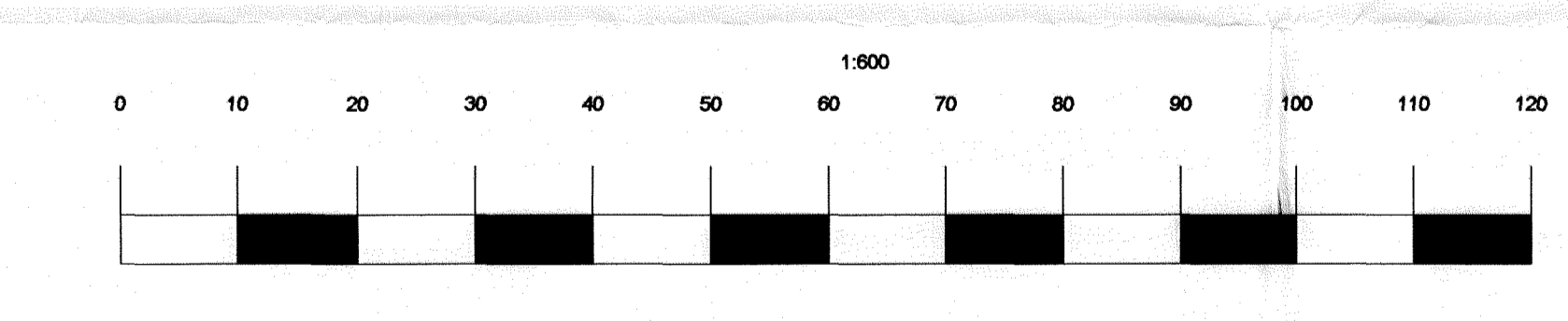
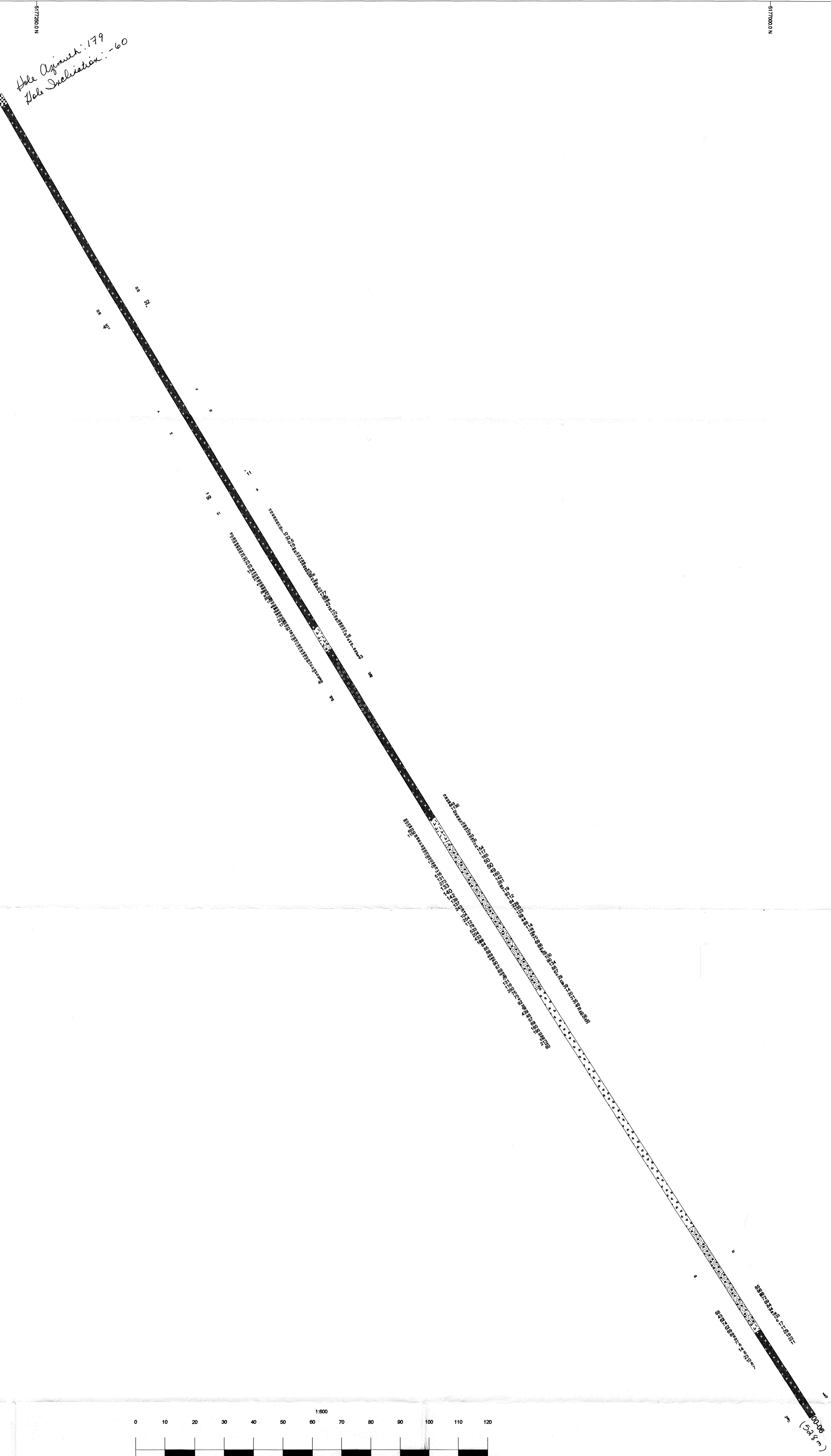

AURORA PLATINUM CORP	
ARP/FALCO JV Option FOY PROJECT	
Borehole 00-06 (Cu to the left, Ni to the right of profile)	
Section Azimuth: 180	View Azimuth: 90
Scale 1:600	

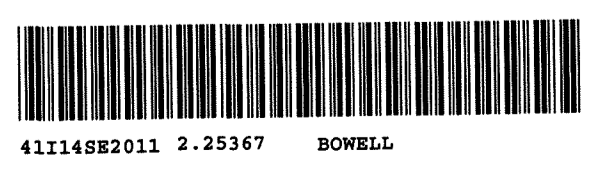

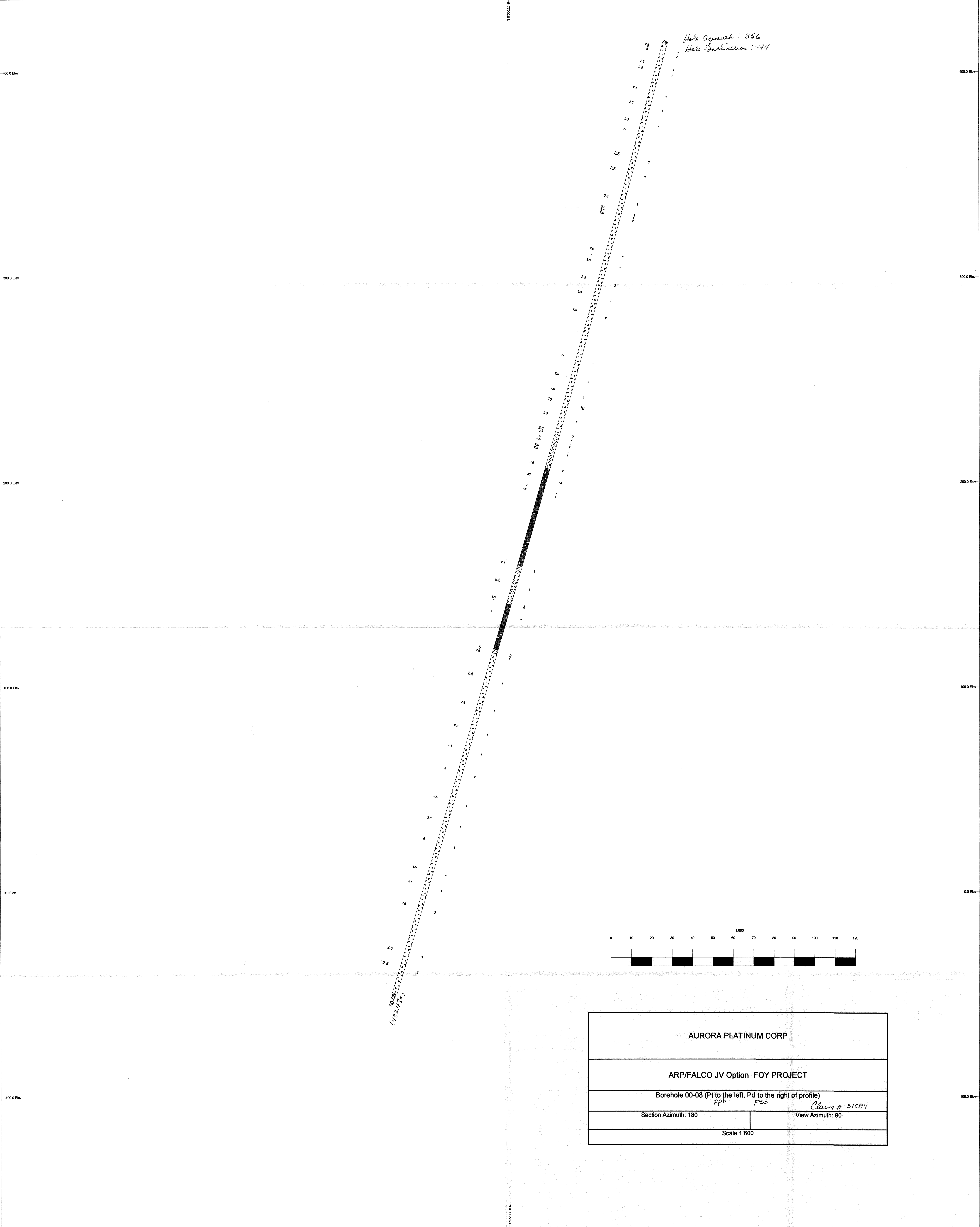

AURORA PLATINUM CORP	
ARP/FALCO JV Option FOY PROJECT	
Borehole 00-08 (Pt to the left, Pd to the right of profile) ppb Ppb Claim #: 51089	
Section Azimuth: 180	View Azimuth: 90
Scale 1:600	



1177003.0 N

Hole Azimuth: 356  
Hole Inclination: -74

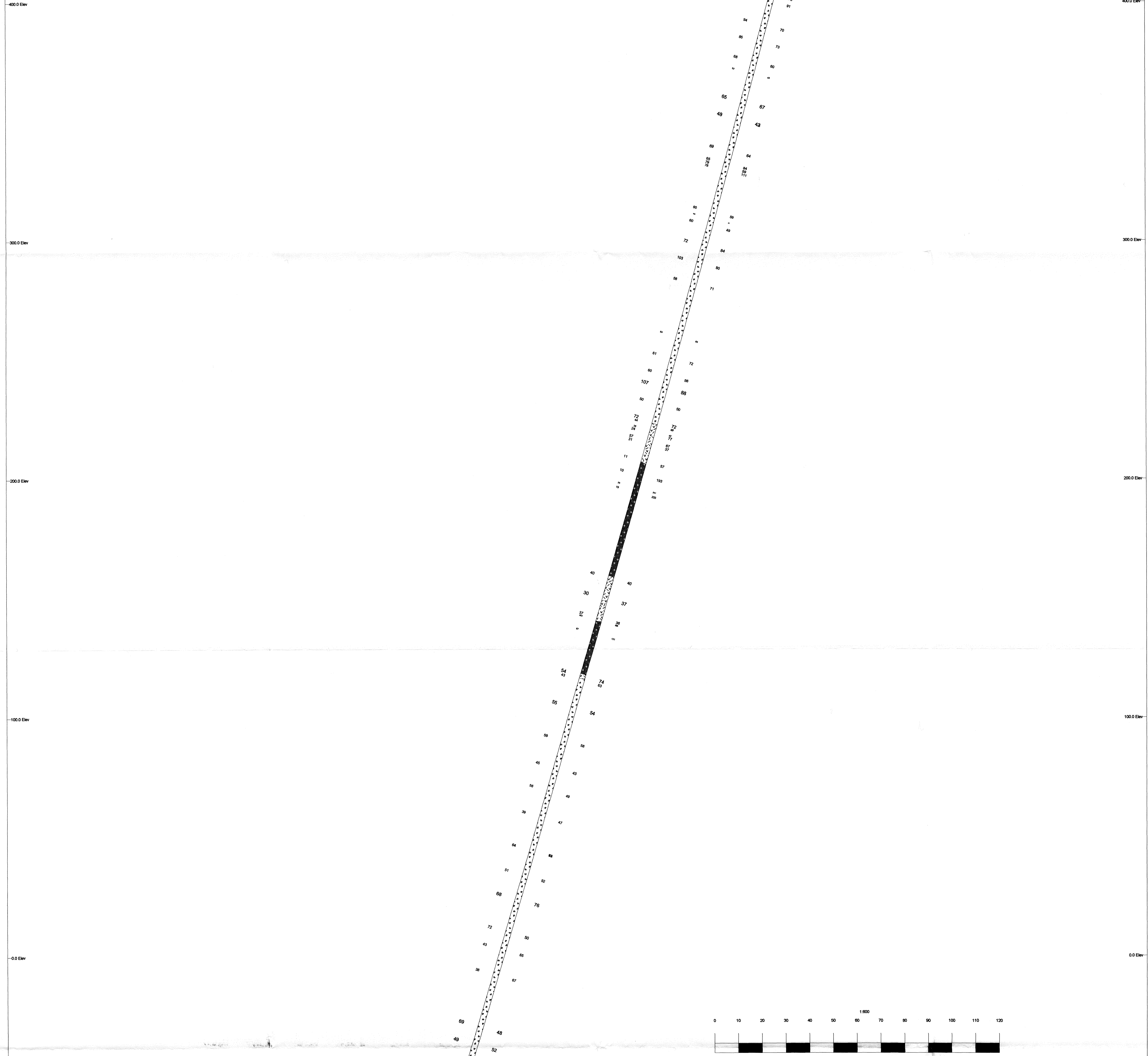

00-08  
(482.48m)

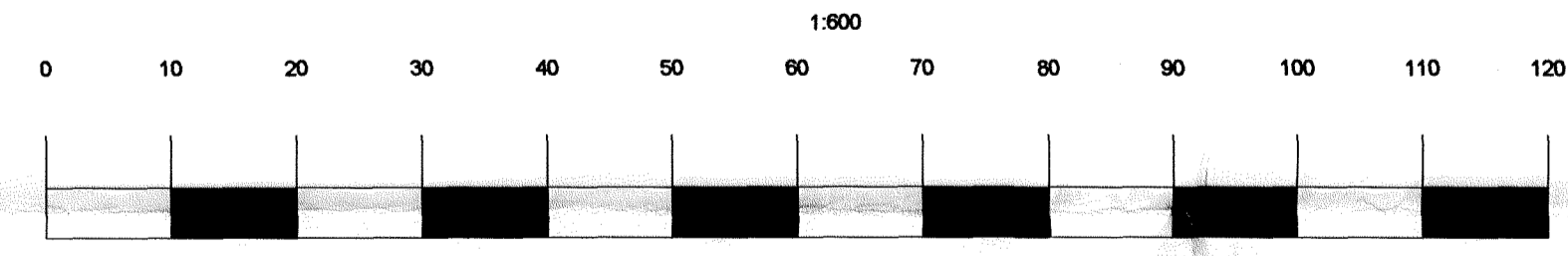

AURORA PLATINUM CORP	
ARP/FALCO JV Option FOY PROJECT	
Borehole 00-08 (Cu to the left, Ni to the right of profile) <i>ppm ppm</i>	
Section Azimuth: 180	View Azimuth: 90 <i>Claim #: 51089</i>
Scale 1:600	

1177003.0 N

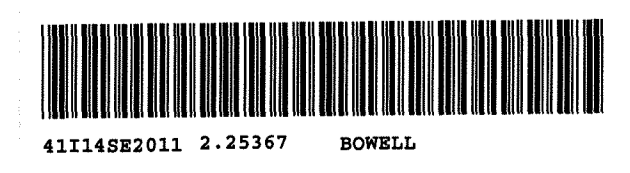

2.25367

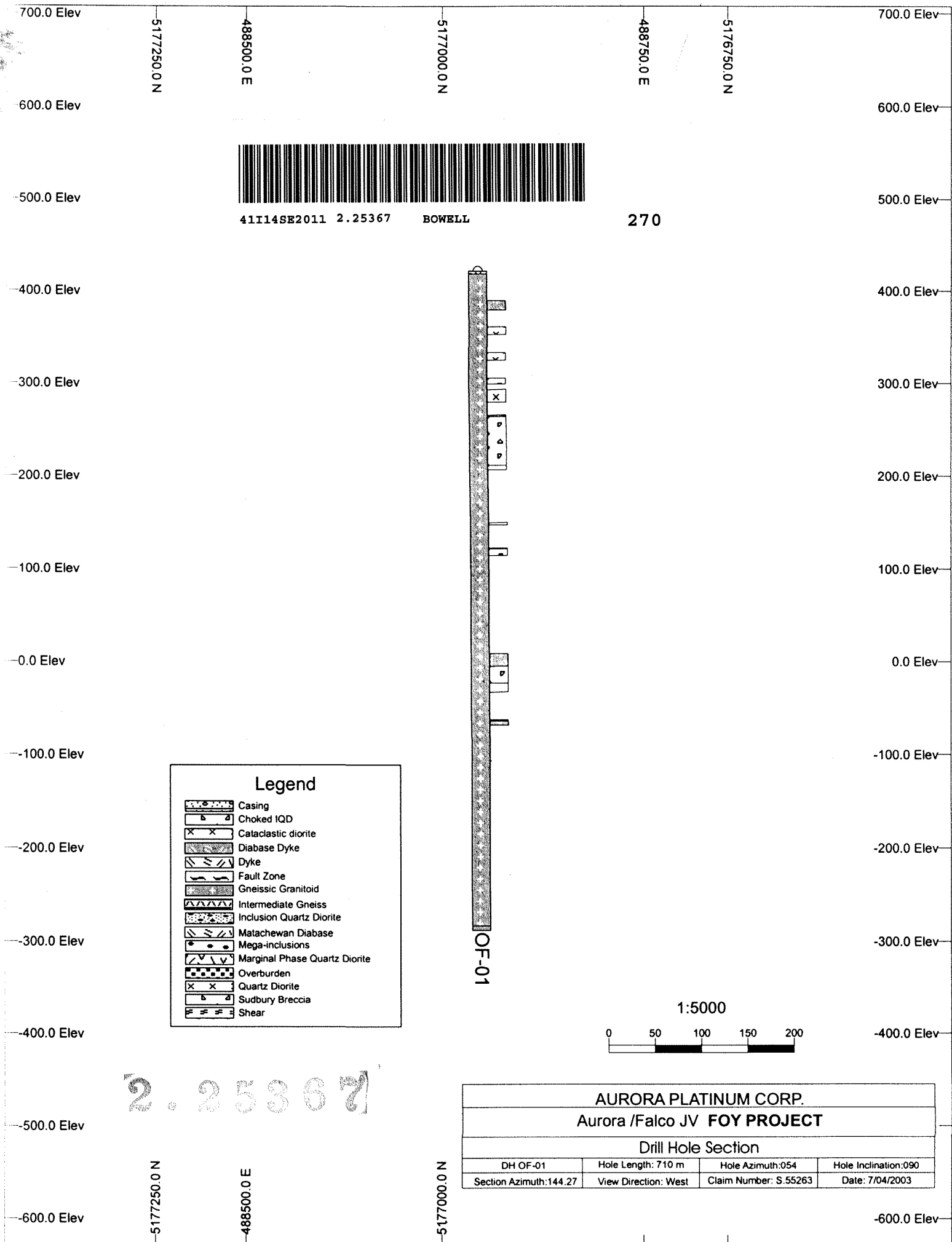

41114SE2011 2.25367

BOWELL

270

Legend	
	Casing
	Choked IQD
	Cataclastic diorite
	Diabase Dyke
	Dyke
	Fault Zone
	Gneissic Granitoid
	Intermediate Gneiss
	Inclusion Quartz Diorite
	Matachewan Diabase
	Mega-inclusions
	Marginal Phase Quartz Diorite
	Overburden
	Quartz Diorite
	Sudbury Breccia
	Shear

1:5000

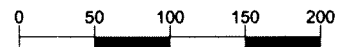

2.25367

AURORA PLATINUM CORP.			
Aurora /Falco JV FOY PROJECT			
Drill Hole Section			
DH OF-01	Hole Length: 710 m	Hole Azimuth:054	Hole Inclination:090
Section Azimuth:144.27	View Direction: West	Claim Number: S.55263	Date: 7/04/2003

N 0 022115

E 488500.0

N 0 0007115

-600.0 Elev

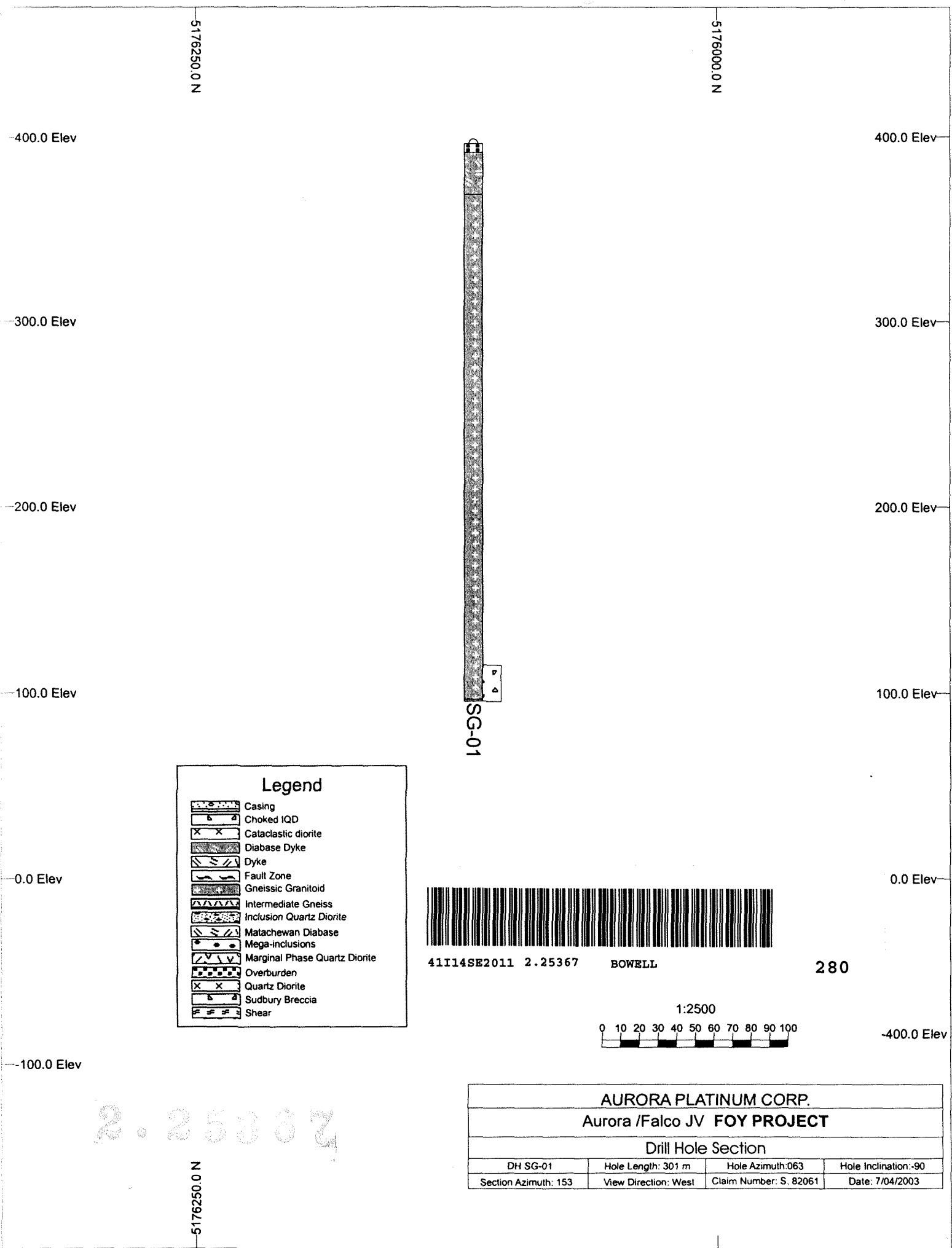

**Legend**

	Casing
	Choked IQD
	Cataclastic diorite
	Diabase Dyke
	Dyke
	Fault Zone
	Gneissic Granitoid
	Intermediate Gneiss
	Inclusion Quartz Diorite
	Matachewan Diabase
	Mega-inclusions
	Marginal Phase Quartz Diorite
	Overburden
	Quartz Diorite
	Sudbury Breccia
	Shear



41I14SE2011 2.25367 BOWELL 280

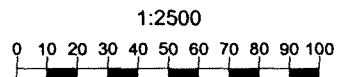

2.25367

AURORA PLATINUM CORP.			
Aurora /Falco JV FOY PROJECT			
Drill Hole Section			
DH SG-01	Hole Length: 301 m	Hole Azimuth:063	Hole Inclination:-90
Section Azimuth: 153	View Direction: West	Claim Number: S. 82061	Date: 7/04/2003

5176250.0 N

5176000.0 N

-400.0 Elev

400.0 Elev

-300.0 Elev

300.0 Elev

-200.0 Elev

200.0 Elev

-100.0 Elev

100.0 Elev

0.0 Elev

0.0 Elev

-100.0 Elev

-400.0 Elev

N 0 0529715

SG-01

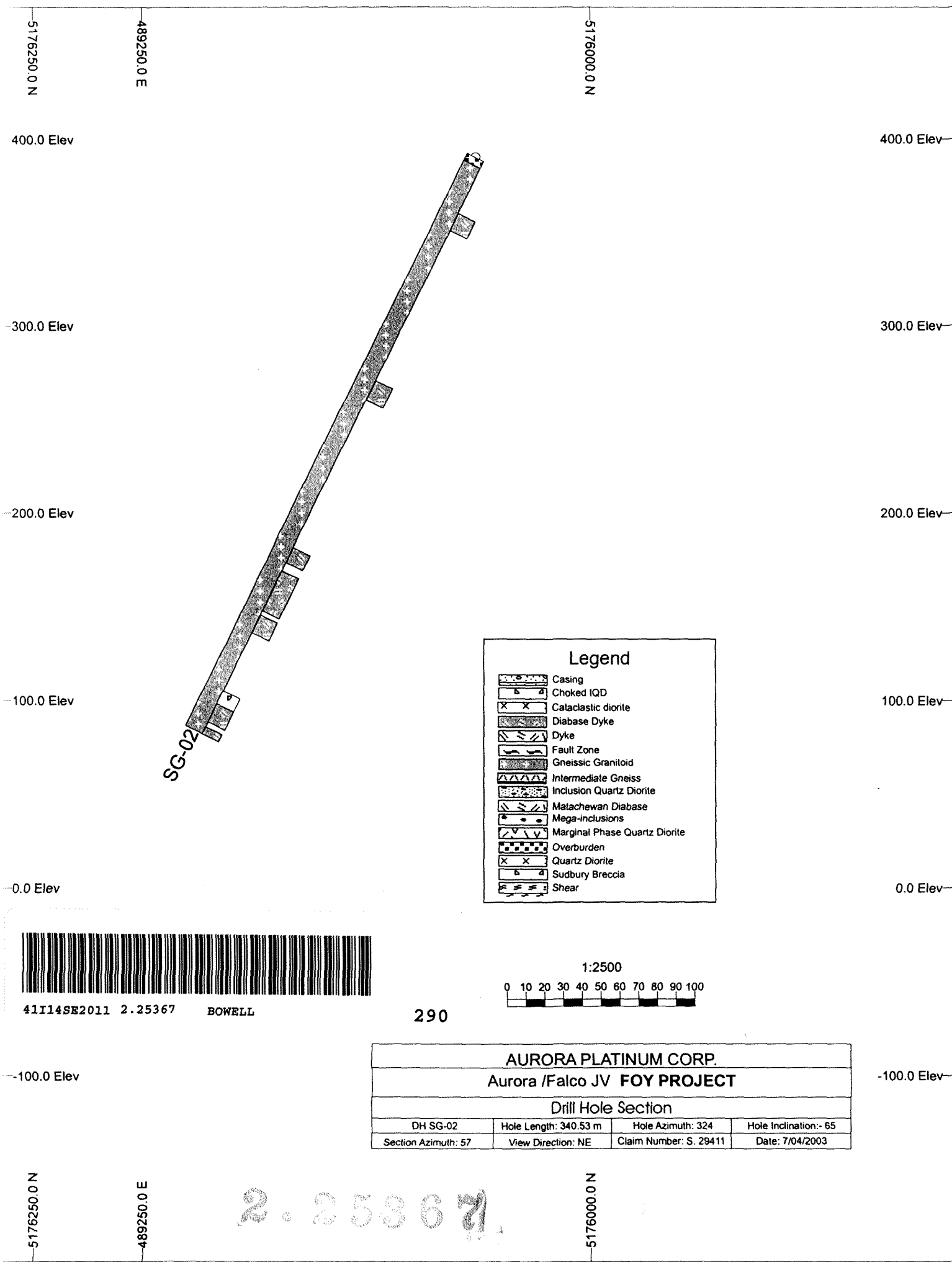

- Legend**
- Casing
  - Choked IQD
  - Cataclastic diorite
  - Diabase Dyke
  - Dyke
  - Fault Zone
  - Gneissic Granitoid
  - Intermediate Gneiss
  - Inclusion Quartz Diorite
  - Matachewan Diabase
  - Mega-inclusions
  - Marginal Phase Quartz Diorite
  - Overburden
  - Quartz Diorite
  - Sudbury Breccia
  - Shear



41I14SE2011 2.25367 BOWELL

290

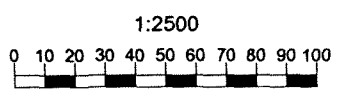

<b>AURORA PLATINUM CORP.</b>			
<b>Aurora /Falco JV FOY PROJECT</b>			
<b>Drill Hole Section</b>			
DH SG-02	Hole Length: 340.53 m	Hole Azimuth: 324	Hole Inclination: - 65
Section Azimuth: 57	View Direction: NE	Claim Number: S. 29411	Date: 7/04/2003

2.25367

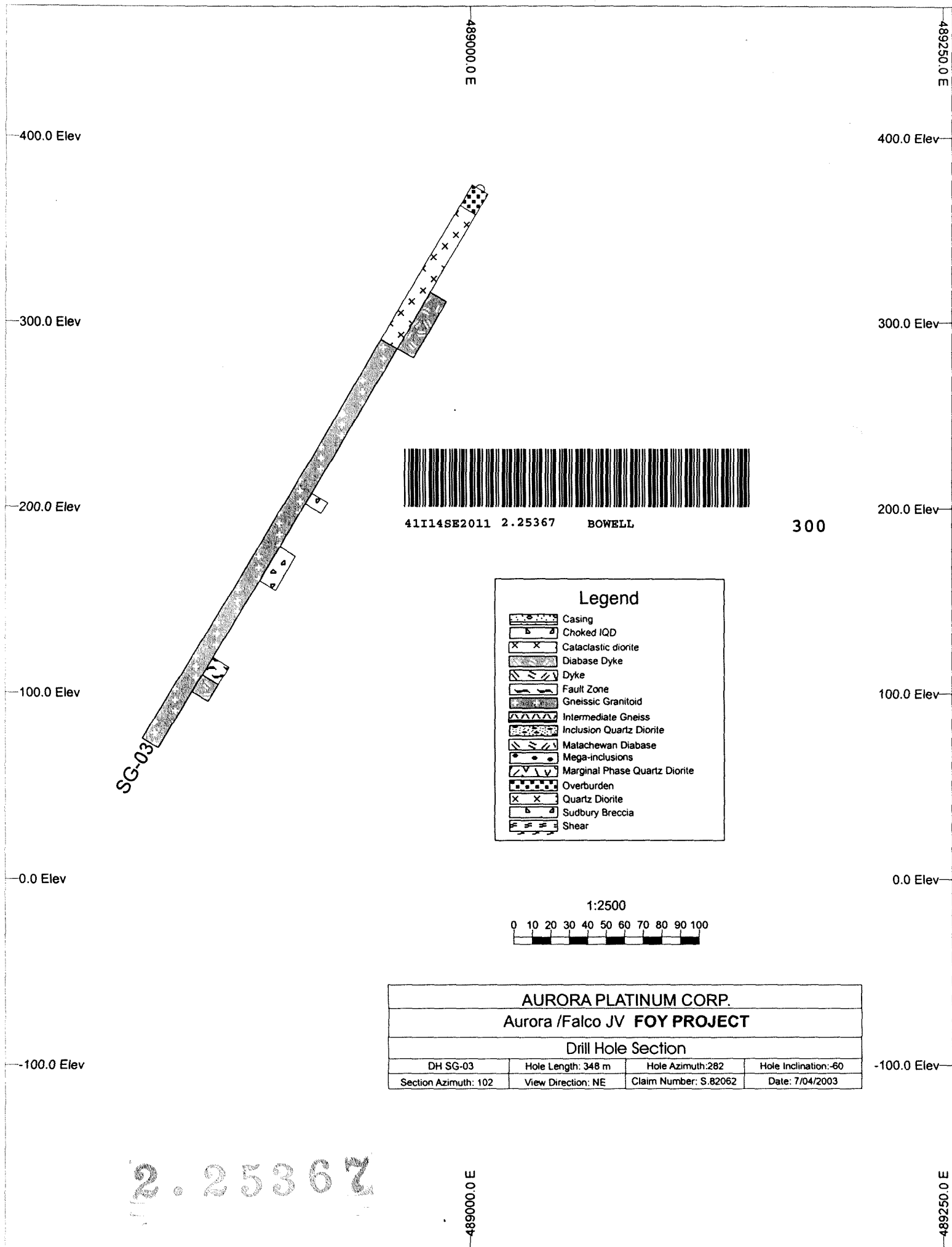

489000.0 E

489250.0 E

400.0 Elev

400.0 Elev

300.0 Elev

300.0 Elev

200.0 Elev

200.0 Elev

100.0 Elev

100.0 Elev

0.0 Elev

0.0 Elev

-100.0 Elev

-100.0 Elev



41I14SE2011 2.25367 BOWELL

300

Legend

- Casing
- Choked IQD
- Cataclastic diorite
- Diabase Dyke
- Dyke
- Fault Zone
- Gneissic Granitoid
- Intermediate Gneiss
- Inclusion Quartz Diorite
- Matachewan Diabase
- Mega-inclusions
- Marginal Phase Quartz Diorite
- Overburden
- Quartz Diorite
- Sudbury Breccia
- Shear

1:2500

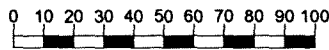

<b>AURORA PLATINUM CORP.</b>			
<b>Aurora /Falco JV FOY PROJECT</b>			
<b>Drill Hole Section</b>			
DH SG-03	Hole Length: 348 m	Hole Azimuth: 282	Hole Inclination: -60
Section Azimuth: 102	View Direction: NE	Claim Number: S.82062	Date: 7/04/2003

2.25367

E 0 000684

E 0 052684



5177250.0 N

5177000.0 N

400.0 Elev

400.0 Elev

300.0 Elev

300.0 Elev

200.0 Elev

200.0 Elev

100.0 Elev

100.0 Elev

0.0 Elev

0.0 Elev

-100.0 Elev

-100.0 Elev



41I14SE2011 2.25367 BOWELL

310

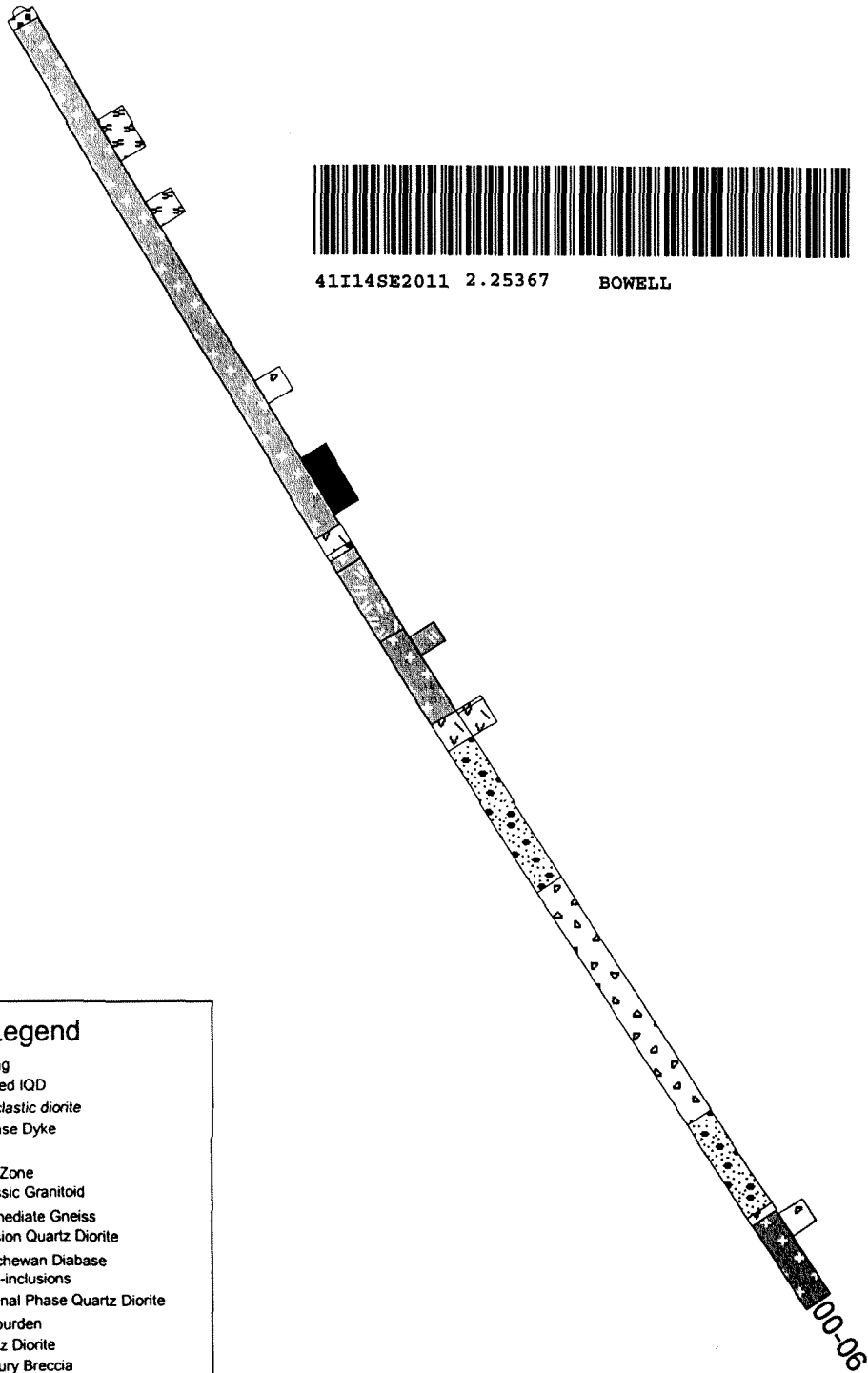

Legend

- Casing
- Choked IQD
- Cataclastic diorite
- Diabase Dyke
- Dyke
- Fault Zone
- Gneissic Granitoid
- Intermediate Gneiss
- Inclusion Quartz Diorite
- Matachewan Diabase
- Mega-inclusions
- Marginal Phase Quartz Diorite
- Overburden
- Quartz Diorite
- Sudbury Breccia
- Shear

1:2500

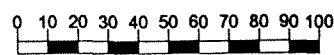

2.25367

5177250.0 N

<b>AURORA PLATINUM CORP.</b>			
<b>Aurora /Falco JV FOY PROJECT</b>			
<b>Drill Hole Section</b>			
DH 00-06	Hole Length: 528 m	Hole Azimuth: 179	Hole Inclination: -60
Section Azimuth: 180	View Direction: East	Claim Number: WD-228	Date: 7/04/2003

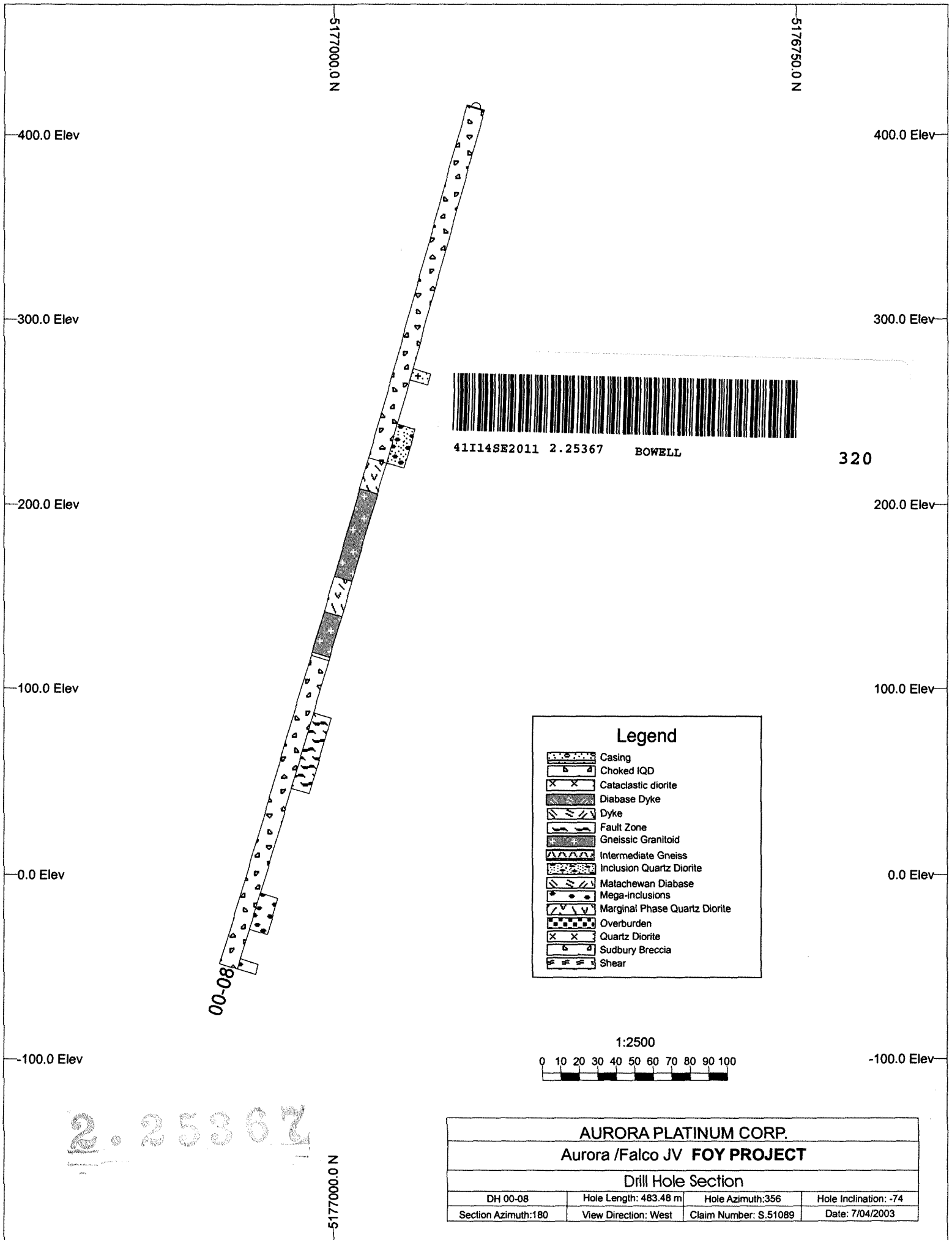

41I14SE2011 2.25367 BOWELL

320

**Legend**

	Casing
	Choked IQD
	Cataclastic diorite
	Diabase Dyke
	Dyke
	Fault Zone
	Gneissic Granitoid
	Intermediate Gneiss
	Inclusion Quartz Diorite
	Matachewan Diabase
	Mega-inclusions
	Marginal Phase Quartz Diorite
	Overburden
	Quartz Diorite
	Sudbury Breccia
	Shear

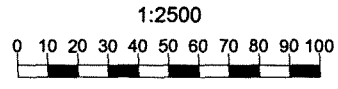

2.25367

<b>AURORA PLATINUM CORP.</b>			
<b>Aurora /Falco JV FOY PROJECT</b>			
<b>Drill Hole Section</b>			
DH 00-08	Hole Length: 483.48 m	Hole Azimuth:356	Hole Inclination: -74
Section Azimuth:180	View Direction: West	Claim Number: S.51089	Date: 7/04/2003