



411155E0056 RATHBUN21B1 RATHBUN

010

1984 10 31

Your File: 84-78
Our File: 2.7148

Mining Recorder
Ministry of Natural Resources
199 Larch Street
Sudbury, Ontario
P3E 5P9

Dear Sir:

RE: Notice of Intent dated October 12, 1984
Geophysical Survey on Mining Claims S 608351
et al in the Township of Rathbun.

The assessment work credits, as listed with the
above-mentioned Notice of Intent, have been approved
as of the above date.

Please inform the recorded holder of these mining
claims and so indicate on your records.

Yours sincerely,

S.E. Yundt
Director
Land Management Branch

Whitney Block, Room 6643
Queen's Park
Toronto, Ontario
M7A 1W3
Phone: (416) 965-4888

D. Isherwood:sc

cc: New Augarita Porcupine Mines Limited
3240 Bloor Street West
Toronto, Ontario
M8X 1E4

cc: Mr. G.H. Ferguson
Mining & Lands Commissioner
Toronto, Ontario

cc: Resident Geologist
Sudbury, Ontario

SEE ACCOMPANYING
MAP(S) IDENTIFIED AS
RATHBUN-0031, #1, 2, 3

LOCATED IN THE MAP
CHANNEL IN THE FOLLOWING
SEQUENCE (X)

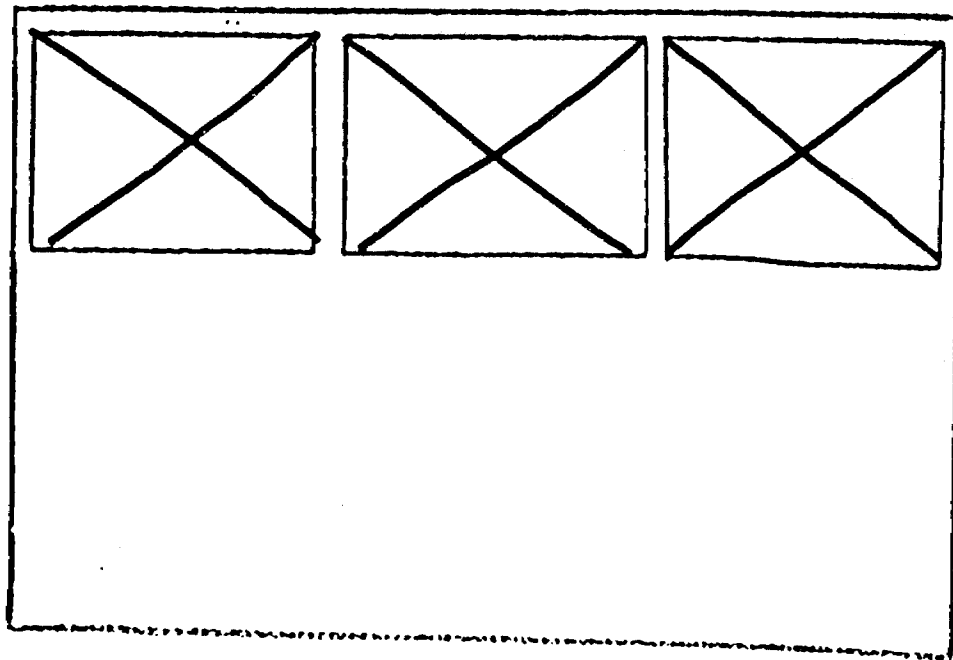

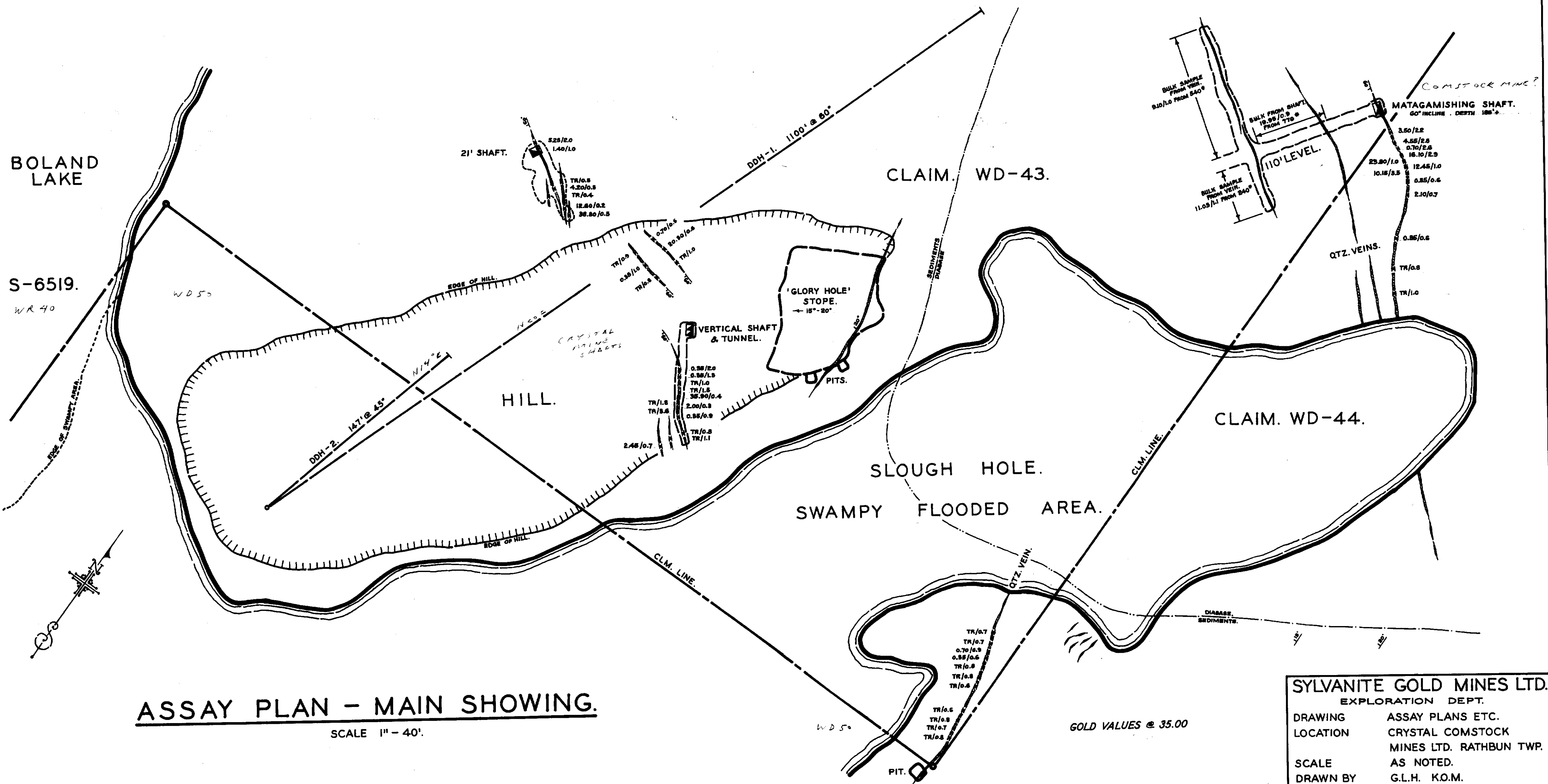
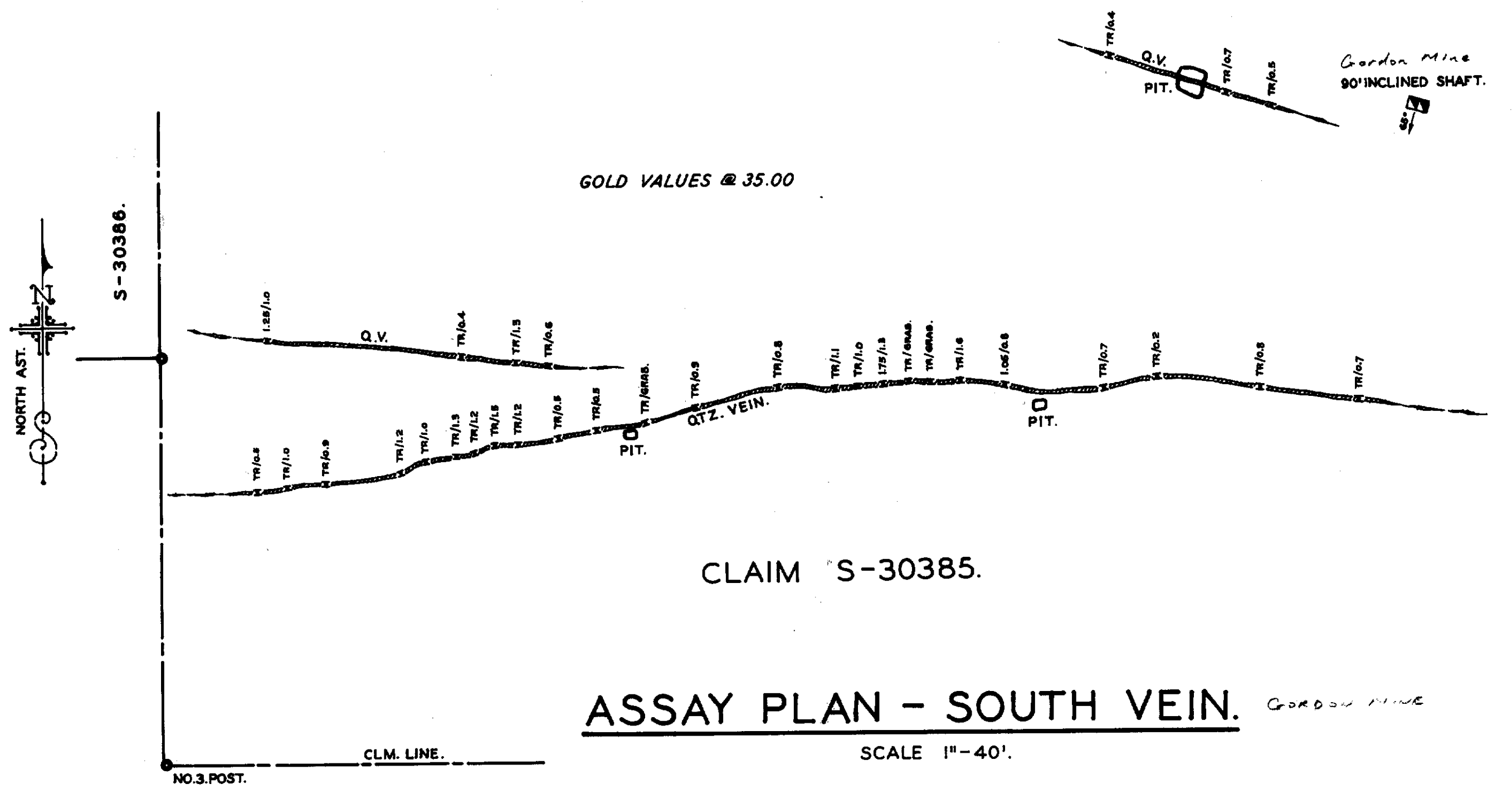
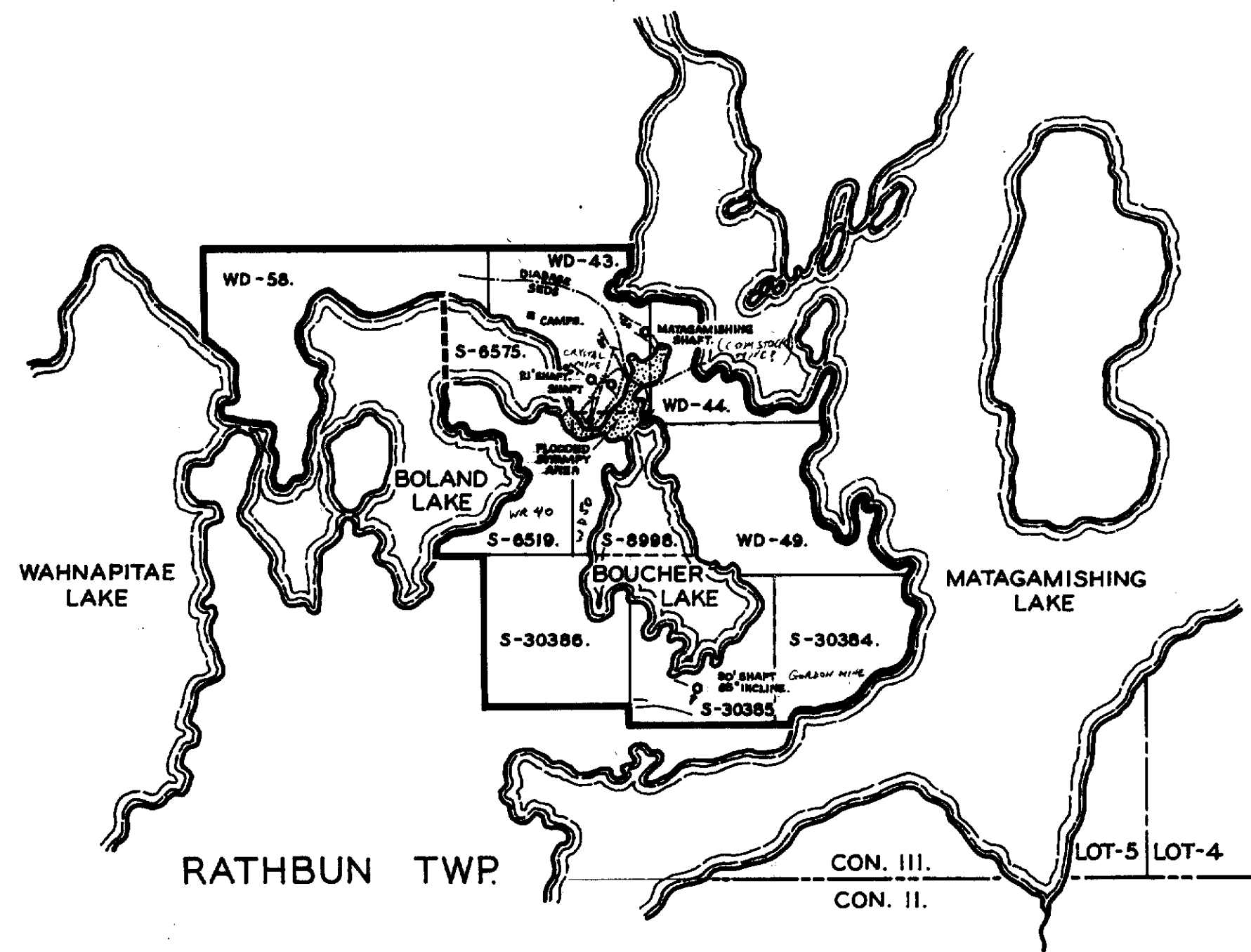

SYLVANITE GOLD MINES LTD.	
EXPLORATION DEPT.	
DRAWING	ASSAY PLANS ETC.
LOCATION	CRYSTAL COMSTOCK MINES LTD. RATHBUN TWP.
SCALE	AS NOTED.
DRAWN BY	G.L.H. K.O.M.
REF. NO.	1091.
DATE	JAN. 30-44.

RATHBUN-0021-B1 #1

