



411155W0036 0043B1 PARKIN

010

1-84-1



BELL-WHITE ANALYTICAL LABORATORIES LTD.

P.O. BOX 187,

HAILEYBURY, ONTARIO

TEL: 672-3107

Certificate of Analysis

NO. B291-84

DATE: April 18, 1984

SAMPLE(S) OF: Rock (7)

RECEIVED: April, 1984

SAMPLE(S) FROM: Mr. R. K. Germundson
Kerr Addison Mines Limited

Project #0-2, Media "R"

FOR ASS.

TWP - AREA	Sample No.	Gold/ppb	Silver/ppm	Copper/ppm
PARKIN E	47329	2 CI 681644	2.4 - MAP#3 - grab	
" E	47330	3 CI 681644	- MAP#3 grab	
PARKIN E	47801	3 CI 681709	- MAP#3 grab	
PARKIN E	2	8 CI 681709	- MAP#3 grab	
PARKIN (E)	47807	110 - CI 681644	- MAP#3 grab	
"	47854	98** CI 681644	- MAP#3 grab	<u>1350</u>
"	47861	3 CI 681644	1.4 - TR #10 - MAP#4 - grab	

7 Au @ 10.00 = 70.00
 2 Ag @ 10.00 = 20.00
 1 Cu @ 8.00 = 8.00

** Checked

98.00 Total
 AS PER 0.65 SECS

P-84-1

BELL-WHITE ANALYTICAL LABORATORIES LTD.

IN ACCORDANCE WITH LONG ESTABLISHED NORTH AMERICAN CUSTOM, UNLESS IT IS SPECIFICALLY STATED OTHERWISE GOLD AND SILVER VALUES REPORTED ON THESE SHEETS HAVE NOT BEEN ADJUSTED TO COMPENSATE FOR LOSSES AND GAINS INHERENT IN THE FIRE ASSAY PROCESS



Ministry of
Natural
Resources

Temiskaming
Testing
Laboratories

P.O. Box 799
Presley St.
Cobalt, Ontario

Tel: 679-8313

P-84-3
Report Number
CB 7770

Laboratory Report

Date May 15, 1984.

Issued To: Mr. John Brady, 1227 Holland Rd., Sudbury, Ont. P3A 3R1

Sample Number	Gold Oz. Per Ton	Gold Value Per Ton	Silver Oz. Per Ton	
#47886	1.273		1.40	PARKIN location E, MAP 3, Trench No. 4 - grab
47887	0.014		0.01	" " " " " " - 5' - chip
				2 Au/Ag @ 15.00 = 30.00

Fees Received Charged 4 coupons card #0625.

D.L. Karadie
Manager

Except by special permission, reproduction of these results must include any qualifying remarks made by this ministry with reference to any sample.

P-84-3



Ministry of
Natural
Resources

Temiskaming
Testing
Laboratories

P.O. Box 799
Presley St.
Cobalt, Ontario
Tel: 679-8313

P-84-4
Report Number

CB 7789

Laboratory Report

Date May 24, 1984.

Issued To: Mr. John Brady, 1227 Holland Rd., Sudbury, Ont. P3A 3R1

Sample Number	Gold Oz. Per Ton	Gold Value Per Ton	Silver Oz. Per Ton	
#47897	Trace			PARKIN - Loc. E, MAP 3, TR#4 - GRAB
47898	0.002			" " " " "
47899-13	0.004		0.02	" " " " "

1 Au/Ag = 15.00
2 Au = 20.00
35.00

Fees Received Charged 4 coupons card #0625.

D. L. Karahie
Manager

Except by special permission, reproduction of these results must include any qualifying remarks made by this ministry with reference to any sample.

P-84-4



BELL-WHITE ANALYTICAL LABORATORIES LTD. P-84-6

P.O. BOX 187, HAILEYBURY, ONTARIO TEL: 672-3107

Certificate of Analysis

NO. B406-84

DATE: June 4, 1984

SAMPLE(S) OF: Rock (16)

RECEIVED: May, 1984

SAMPLE(S) FROM: Kerr Addison Mines Ltd.

Media "R"

*Note see also P-84-9
5 OR 9 ASSAYS*

Sample No.

Gold/ppb

47331

78

2

7

3

12

4

7

5

12

6

*1700** - AS ABOVE MAP 3 - TR #4 . . 054 oz*

47887

85 - PARKIN LOC. E, MAP 3 - TR #4

47890

4 PARKIN, LOC. B - MAP 1 - TR #1

1

8

2

7

3

4

4

20

5A

7

5B

4

47896

8

47900

12

*16 gold ASSAYS @ 10.00
= 160.00*

** Checked

P-84-6

BELL-WHITE ANALYTICAL LABORATORIES LTD.

IN ACCORDANCE WITH LONG-ESTABLISHED NORTH AMERICAN CUSTOM, UNLESS IT IS SPECIFICALLY STATED OTHERWISE GOLD AND SILVER VALUES REPORTED ON THESE SHEETS HAVE NOT BEEN ADJUSTED TO COMPENSATE FOR LOSSES AND GAINS INHERENT IN THE FIRE ASSAY PROCESS.

PER



Ontario

Ministry of
Natural
Resources

Temiskaming
Testing
Laboratories

P.O. Box 799
Presley St.
Cobalt, Ontario

Tel: 679-8313

P-84-8
Report Number

CB 7805

Laboratory Report

Date June 5, 1984.

Issued To: Mr. John Brady, 1227 Holland Rd., Sudbury, Ont. P3A 3R1

Sample Number	Gold Oz. Per Ton	Gold Value Per Ton	Silver Oz. Per Ton	
#47338	Trace		0.17	PARKIN LOC. E, MAP 3, TR #7
47339	Nil			
47341	Nil			
47342	0.031			PARKIN LOC. E, MAP 3, TR #4
47343	Trace			
47344	Nil			

1 Au & Ag = 15.00
 5 Au = 50.00
 TOTAL = 65.00

Coupons Received Charged 7 coupons card #0625.

D.L. Laubie
Manager

Except by special permission, reproduction of these results must include any qualifying remarks made by this ministry with reference to any sample.

P-84-8

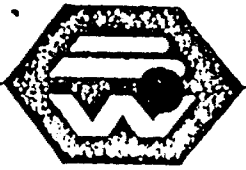

BELL - WHITE ANALYTICAL LABORATORIES LTD.

P.O. BOX 187,

HAILEYBURY, ONTARIO

TEL: 672-3107

P-84-9
JUN
JUN
8 1984

Certificate of Analysis

NO. B426-84

DATE: June 6, 1984

SAMPLE(S) OF: Rock (11)

RECEIVED: May, 1984

SAMPLE(S) FROM: Kerr Addison Mines Ltd.

Media "R"

Sample No.

Silver/ppm

47331

0.2

2

0.2

47336

0.2

47887

0.2

47890

0.4

1

0.2

2

0.2

3

0.2

4

0.2

5A

0.2

5B

0.4

Note see P-84-6
gold assays
FOR LOCATIONS

11 Silver Assays @ 10.00
= 110.00

P-84-9

BELL-WHITE ANALYTICAL LABORATORIES LTD.

IN ACCORDANCE WITH LONG-ESTABLISHED NORTH AMERICAN CUSTOM, UNLESS IT IS SPECIFICALLY STATED OTHERWISE GOLD AND SILVER VALUES REPORTED ON THESE SHEETS HAVE NOT BEEN ADJUSTED TO COMPENSATE FOR LOSSES AND GAINS INHERENT IN THE FIRE ASSAY PROCESS.



Ministry of
Natural
Resources

Temiskaming
Testing
Laboratories

P.O. Box 799
Presley St.
Cobalt, Ontario

Tel: 679-8313

P-84-11
Report Number

CB 7824

Laboratory Report

Date June 14, 1984.

Issued To: Mr. John Brady, 1227 Holland Rd., Sudbury, Ont. P3A 3R1

Sample Number	Gold Oz. Per Ton	Gold Value Per Ton	Silver Oz. Per Ton	
#47350	Nil			PARKIN Loc. (E) MAP 3 - TR 13
47351	Nil			PARKIN Loc E MAP 3 - TR 13
47352	Trace			" " " "
47353	Nil			PARKIN Loc E MAP 3 TR 11
47354	Nil			" " " "
47357	Trace			" " " "
				6 Au @ 10.00 = 60.00

Fees Received Charged 6 coupons card #0625 & 0636

D. L. Karalis
Manager

Except by special permission, reproduction of these results must include any qualifying remarks made by this ministry with reference to any sample.

P-84-11



Ontario

Ministry of
Natural
Resources

Temiskaming
Testing
Laboratories

P.O. Box 799
Presley St.
Cobalt, Ontario

Tel: 679-8313

P-84-12
Report Number

CB 7846

Laboratory Report

Date June 22/84

Issued To:

MR. JOHN BRADY

1227 HOLLAND ROAD SUDBURY ONTARIO P3A 3R1

Sample Number	Gold Oz. Per Ton	Gold Value Per Ton	Silver Oz. Per Ton	
Sa # 47371	0.001			PARKIN Twp. Loc. E MAP 3 TR 12
Sa # 47372	trace			" " " "
Sa # 47373	nil			" " " "
Sa # 47386 - A	0.002			" " " TR 11
Sa # 47386 - B	trace			" " " "
				5 Au @ 10.00 = 50.00

Fees Received

Charged Invoice # 2698

D.L. Larcher
Manager

P-84-12

Except by special permission, reproduction of these results must include any qualifying remarks made by this ministry with reference to any sample.



BELL-WHITE ANALYTICAL LABORATORIES LTD.

P.O. BOX 187.

HAILEYBURY, ONTARIO

TEL: 672-3107

JUL
JUL

Certificate of Analysis

NO. B560-84

DATE: June 28, 1984

SAMPLE(S) OF: Rock (37)

RECEIVED: June, 1984

SAMPLE(S) FROM: J. Brady
Kerr Addison Mines Ltd.

0-02

	<u>Sample No.</u>	<u>Gold/ppb</u>
MIN LOC B-MAP1-TR #6	47337	16
MIN LOC B-MAP1 TRENCH #4	47340	19
	47345A	16
	47345B	15
	6	7
	7	12
	8	5
	9	11
MIN LOC B MAP 1 TRENCH #5	47350	20
	1	5
	2	8
	3	7
	4	5
	5-A	5
	5-B	4
	6	2
	7	25
	8	7
9	16	

	<u>Sample No.</u>	<u>Gold/ppb</u>
7-PARKIN LOC E MAP3-TR10	47360	
	1	5
	47363	3
	4	4
	47366	4
	7A	2
	7B	7
PARKIN LOC E MAP #4 TRENCH #11	47372	12
	3	7
	4	12
	5	2
	47384	116
PARKIN LOC E MAP #4 TRENCH #9	47386A	100
	6B	15
	7	4

P-84-13
 34 Au @ 10.00
 = 340.00

P-84-13



Ministry of
Natural
Resources

Temiskaming
Testing
Laboratories

P.O. Box 799
Presley St.
Cobalt, Ontario

Tel: 679-8313

P-84-14
Report Number

CB 7871

Laboratory Report

Date June 28/84.

Issued To: Mr. John Brady, 1227 Holland Rd., Sudbury, Ont. P3A 3R1

Sample Number	Gold Oz. Per Ton	Gold Value Per Ton	Silver Oz. Per Ton	
47391-A	0.005			} PARKIN E - MAP 3 - TRENCH NO. 3 " " "
47393	0.021		Trace	
				<p>190/d - 10.00 140/d silver - 15.00 <u>25.00</u></p>

Receipts Received Receipt #H273988

D.K. Karahie
Manager *mn.*

Except by special permission, reproduction of these results must include any qualifying remarks made by this ministry with reference to any sample.

P-84-14



BELL-WHITE ANALYTICAL LABORATORIES LTD.

P-84-15

P.O. BOX 187,

HAILEYBURY, ONTARIO

TEL: 672-3107

Certificate of Analysis

NO. B568-84

DATE: July 3, 1984

SAMPLE(S) OF: Rock (18)

RECEIVED: June, 1984

SAMPLE(S) FROM: J. Brady
Kerr Addison Mines Ltd.

<u>Sample No.</u>	<u>Silver/ppm</u>	<u>% Lead</u>
47340	1.8	
47345	0.2	
47345B	0.2	
6	0.4	
47350	0.2	
1	0.2	
2	0.2	
3	0.2	
47355	0.2	
6	0.2	
7	0.4	
8	0.4	
9	1.6	1.96*
47360	0.2	
1	0.2	
2	0.6	
47386A	0.8	
47386B	0.2	

* Note - see P-84-13
FOR LOCATIONS

18 Ag @ 10.00 = 180.0
1 lead = 9.0
189.00

* Checked

P-84-15

BELL-WHITE ANALYTICAL LABORATORIES LTD.

IN ACCORDANCE WITH LONG-ESTABLISHED NORTH AMERICAN CUSTOM, UNLESS IT IS SPECIFICALLY STATED OTHERWISE GOLD AND SILVER VALUES REPORTED ON THESE SHEETS HAVE NOT BEEN ADJUSTED TO COMPENSATE FOR LOSSES AND GAINS INHERENT IN THE FINE ASSAY PROCESS.

PER



BELL - WHITE ANALYTICAL LABORATORIES LTD.

P.O. BOX 187. HAILEYBURY, ONTARIO TEL: 672-3107

1-84-17

Certificate of Analysis

NO. B660-84

DATE: July 13, 1984

SAMPLE(S) OF: Rock (17)

RECEIVED: June, 1984

SAMPLE(S) FROM: Kerr Addison Mines Ltd.

Project #0-02-07 (Brady,
Media "R")

<u>Sample No.</u>	<u>Gold/ppb</u>	
47370B		8-PARKIN-LOC E-MAP 3-TR 11
47376	5	} PARKIN LOC E-MAP 3 channel samples TRENCH # 4
7	22	
8	22	
9	10	
47380	11	
1	22	
47385	19	PARKIN LOC B-MAP 1-TRENCH # 2
47390	11	} PARKIN LOC. E MAP 3 TRENCH # 3 selected grab samples
1B	52	
2	32	
47394	920**	
5	788**	
6A	951**	
7A	30	
7B	90	
47399A	34	

17 Au @ 10.00
= 170.00

** Checked

P-84-17

IN ACCORDANCE WITH LONG-ESTABLISHED NORTH AMERICAN CUSTOM, UNLESS IT IS SPECIFICALLY STATED OTHERWISE GOLD AND SILVER VALUES REPORTED ON THESE SHEETS HAVE NOT BEEN ADJUSTED TO COMPENSATE FOR LOSSES AND GAINS INHERENT IN THE FIRE ASSAY PROCESS

BELL-WHITE ANALYTICAL LABORATORIES LTD.



BELL - WHITE ANALYTICAL LABORATORIES LTD.

P-84-18

P.O. BOX 187.

HAILEYBURY, ONTARIO

TEL: 672-3107

Certificate of Analysis

NO. B710-84

DATE: July 19, 1984

SAMPLE(S) OF: Rock (14)

RECEIVED: July, 1984

SAMPLE(S) FROM: Mr. R. K. Germundsen
Kerr Addison Mines Ltd.

<u>Sample No.</u>	<u>Gold/ppb</u>	<u>Gold/oz.</u>
47398A	201**	} PARKIN LOC E - MAP#3 TRENCH #3
8B	170**	
47400A	77	} PARKIN LOC. E MAP#3 TRENCH #10
47400B	3	
47714	119**	} PARKIN LOC. E - MAP3 C1 G816H1 TRENCH 15
5	0.049**	
6	49	} PARKIN LOC. E - MAP3 TRENCH #9
7	61	
8	206**	} PARKIN LOC E - MAP3 - TR#3
9	85	
47720	8	} PARKIN LOC. B - MAP#1 TRENCH #3
47722	29	
D2017	81	} PARKIN LOC. E - MAP#3 TRENCH #14
D2019	2	

** Checked

14 Au @ 10.00
= 140.00

P-84-18

BELL-WHITE ANALYTICAL LABORATORIES LTD.

IN ACCORDANCE WITH LONG-ESTABLISHED NORTH AMERICAN CUSTOM, UNLESS IT IS SPECIFICALLY STATED OTHERWISE GOLD AND SILVER VALUES REPORTED ON THESE SHEETS HAVE NOT BEEN ADJUSTED TO COMPENSATE FOR LOSSES AND GAINS INHERENT IN THE FIRE ASSAY PROCESS.

PER



Ministry of
Natural
Resources

Temiskaming
Testing
Laboratories

P.O. Box 799
Presley St.
Cobalt, Ontario

Tel: 679-8313

P-84-19
Report Number

CB 8016

Laboratory Report

Date Aug. 13, 1984.

Issued To: Mr. John Brady, 1227 Holland Road, Sudbury, Ont. P3A 3R1

Sample Number	Gold Oz. Per Ton	Gold Value Per Ton	Silver Oz. Per Ton	
#47727	Trace		Nil	PARKIN LOC. B MAP No. 1 TRENCH #7 - ALL GRABS $4 \text{ Au/Ag} @ 15.00 = 60.00$ $2 \text{ Au} @ 10.00 = 20.00$ <hr/> 80.00
47728	Trace		0.01	
47729	0.002		0.01	
47730	0.006			
47731	Trace			
47732	0.082		Trace	

Notes Received Charged 8 coupons card #0636 and receipt #H363552 1 au&ag comb. assay.

D. F. Kerchie
Manager

P-84-19

Except by special permission, reproduction of these results must include any qualifying remarks made by this ministry with reference to any sample.



Ministry of
Natural
Resources

Temiskaming
Testing
Laboratories

P.O. Box 799
Presley St.
Cobalt, Ontario

Tel: 679-8313

P-84-20
Report Number

CB 8095

Laboratory Report

Date Aug. 30, 1984.

Issued To: Mr. John Brady, 1227 Holland Rd., Sudbury, Ont. P3A 3R1

Sample Number	Gold Oz. Per Ton	Gold Value Per Ton	Silver Oz. Per Ton	
#47736	0.009			PARKIN - LOC. B MAP 1 TRENCH #1
47737	Trace		N11	
47740	0.007			PARKIN - LOC ID - TR #1 " " TR #2 " " TR #3
47748-B	Trace			
47756	0.009			
				<p>1 Au/Ag 15.00 4 Au <u>40.00</u> 55.00</p>

Receipts Received Receipt #H363584 & charged 2 coupons card #0636

D. B. Lavelle
Manager

P-84-20

Except by special permission, reproduction of these results must include any qualifying remarks made by this ministry with reference to any sample.



Ministry of
Natural
Resources

Temiskaming
Testing
Laboratories

P.O. Box 799
Presley St.
Cobalt, Ontario
Tel: 679-8313

P-84-22
Report Number
CB 8169

Laboratory Report

Date Sept. 21, 1984.

Issued To: Mr. John Brady, 1227 Holland Rd., Sudbury, Ont. P3A 3R1

Sample Number	Gold Oz. Per Ton	Gold Value Per Ton	Silver Oz. Per Ton	
47770	Trace			} PARKIN - Loc. B MAP #1 TRENCH #4
47780	Trace			
47781	Nil		Nil	
				$1 Au/Ag = 15.00$ $2 Au = 20.00$ <hr/> 35.00

Notes Received **Charged 4 coupons card #0684 (G. Vanlith)**

D. L. Lankie
Manager

Except by special permission, reproduction of these results must include any qualifying remarks made by this ministry with reference to any sample. P-84-22



Ministry of
Natural
Resources

Temiskaming
Testing
Laboratories

P.O. Box 799
Presley St.
Cobalt, Ontario
Tel: 679-8313

P-84-23

Report Number

CB 8204

Laboratory Report

Date Oct. 2, 1984.

Issued To: Mr. John Brady, 1227 Holland Rd., Sudbury, Ont.

Sample Number	Gold Oz. Per Ton	Gold Value Per Ton	Silver Oz. Per Ton	
47788	0.012			PARKIN-LOC. E MAP #4 TR #4
47789	Trace			
Comp. 47788 & 47789			1.35	
				$ \begin{array}{r} 2 Au = 20.00 \\ 1 Ag = \underline{10.00} \\ \hline 30.00 \end{array} $

Copies Received **Receipt #H363629**

D.L. Lashie
Manager

P-84-23

Except by special permission, reproduction of these results must include any qualifying remarks made by this ministry with reference to any sample.



BELL-WHITE ANALYTICAL LABORATORIES LTD.

P.O. BOX 187,

HAILEYBURY, ONTARIO

TEL: 672-3107

P-84-24
JAN 14 1984

Certificate of Analysis

NO. B36-84

DATE: January 16, 1984

SAMPLE(S) OF: Rock (18)

RECEIVED: January, 1984

SAMPLE(S) FROM: Mr. R. K. Germundson
Kerr Addison Mines Ltd.

Project #0-2-7
Media "R"

John Brady

Sample No.	Gold/ppb	
D2101	10	} MAP No. 2 Trench #1
2	41	
3	361	
4	8	
5	5	
6	81	
7	155	} MAP No. 2. Trench #3
8	7	
9	106	
D2110	36	
1	7	
2	5	
3	7	
4	200	} MAP No. 2 TRENCH # 3
5	137	
6	7	
H 47314	7	1714**
8	60	

18 Au @ 10.00
= 180.00

** Checked

P-84-24

IN ACCORDANCE WITH LONG-ESTABLISHED NORTH AMERICAN CUSTOM, UNLESS IT IS SPECIFICALLY STATED OTHERWISE GOLD AND SILVER VALUES REPORTED ON THESE SHEETS HAVE NOT BEEN ADJUSTED TO COMPENSATE FOR LOSSES AND GAINS INHERENT IN THE FIRE ASSAY PROCESS.

BELL-WHITE ANALYTICAL LABORATORIES LTD.

[Signature]
PER



BELL - WHITE ANALYTICAL LABORATORIES LTD.

P.O. BOX 187.

HAILEYBURY, ONTARIO

TEL: 672-3107

P-84-25

Certificate of Analysis

~~APR 11 1985~~

NO. 8394

DATE: April 9, 1984

SAMPLE(S) OF: Rock (16)

RECEIVED: April, 1984

SAMPLE(S) FROM: Mr. R. K. Germundson
Kerr Addison Mines Limited

O-2

Sample No.

Gold/oz.

47328

0.002*

47858

0.002*

9

0.002*

47860

0.004

John Brady
MAP No. 3 - TRENCH #16

4 Au @ 10.00

= 40.00

P-84-25



BELL-WHITE ANALYTICAL LABORATORIES LTD.

P.O. BOX 187,

HAILEYBURY, ONTARIO

TEL: 672-3107

P-84-26

Certificate of Analysis

NOV 16 1984

NO. B1310-84

DATE: November 12, 1984

SAMPLE(S) OF: Rock (20)

RECEIVED: November, 1984

SAMPLE(S) FROM: Mr. Ken Germundsen
Kerr Addison Mines Limited

Sample No. Gold ppb

D2039	206
D2040	10
1	27
2	3
3	3
4	255
5	25

MAP No. 1
TRENCH #2

6	195
7	214
8	86
9	5
D2050	2
1	119

MAP No. 1
TRENCH #5

2	4
3	2
4	2
5	2
6	4
7	7
8	8

MAP No. 1
TRENCH #7

20Au @ 15.00
= 300.00

P-84-26

BELL-WHITE ANALYTICAL LABORATORIES LTD.

IN ACCORDANCE WITH LONG-ESTABLISHED NORTH AMERICAN CUSTOM, UNLESS IT IS SPECIFICALLY STATED OTHERWISE GOLD AND SILVER VALUES REPORTED ON THESE SHEETS HAVE NOT BEEN ADJUSTED TO COMPENSATE FOR LOSSES AND GAINS INHERENT IN THE FIRE ASSAY PROCESS.

P-84-27

KEN GERMUNDSEN. - KERR Addison MINES LTD. NOV. 12/84.

	Au. PPMs.	
BP-1	Nil	} MAP NO. 3 TRENCH # 8
2	Nil	
3	Nil	
4	9	
5	720	
6	10	

6 Au @ 15.00
= 90.00

P-84-27

~~724707~~ 3 - P84-0 #591-94
4 - P84-13 #40-49 / P84-22
5 - P84-13 #50-59 / P84-26-2046-51

724708 6 - P84-13 #37

~~682228~~ 2 - P84-16-383 / P84-26-2039-45

~~682226~~ 1 - P84-2 #575-80-83-84

7 - P84-19 #27-32 / P84-26-2052-58

~~693952~~ 1 - P84-24-2101-2106

~~693953~~ 3 - P84-24-2107-2118

~~681641~~ 15 - P84-18-714 715

~~681642~~

~~681709~~ 16 - P84-25-47328-9-47860

~~726656~~ 1 - P84-6 #95, 96, 80

2 -

3 - P84-13 #61-67

4 - P84-23

5 -

6 -

7 -

~~681642~~ 10 - P84-1 #861

11 - P84-13 #72-75

~~681709~~ 8 - P84-2 #67, 68, 69

9 - P84-13 #84-87

LOCATION: B - CENTRAL PARKIN
 MAP No. 1

No.	STRIPPED	TRENCHED	ASSAY SHEET NO.
1	25'X4'X2'	15'X3'X3'	P-84-24975-90, 3384
2	20'X6'X2'	10'X4'X3'	P-84-16-383
	15'X6'X3'	10'X5'X3'	P-84-26-2039-45
3	25'X3'X2'		P-84-26-2591-24
4	10'X3'X2'	5'X4'X3'	P-84-13#40-49 / P-84-22
	7'X3'X2'	5'X3'X2'	
5	30'X5'X2'	25'X3'X3'	P-84-13#50-59 /
	40'X4'X2'	25'X3'X3'	P-84-26-2046-51
6	10'X3'X2'		P-84-13#37 /
7	30'X5'X2'	30'X3'X3'	P-84-19#27-32
			P-84-26-2052-58

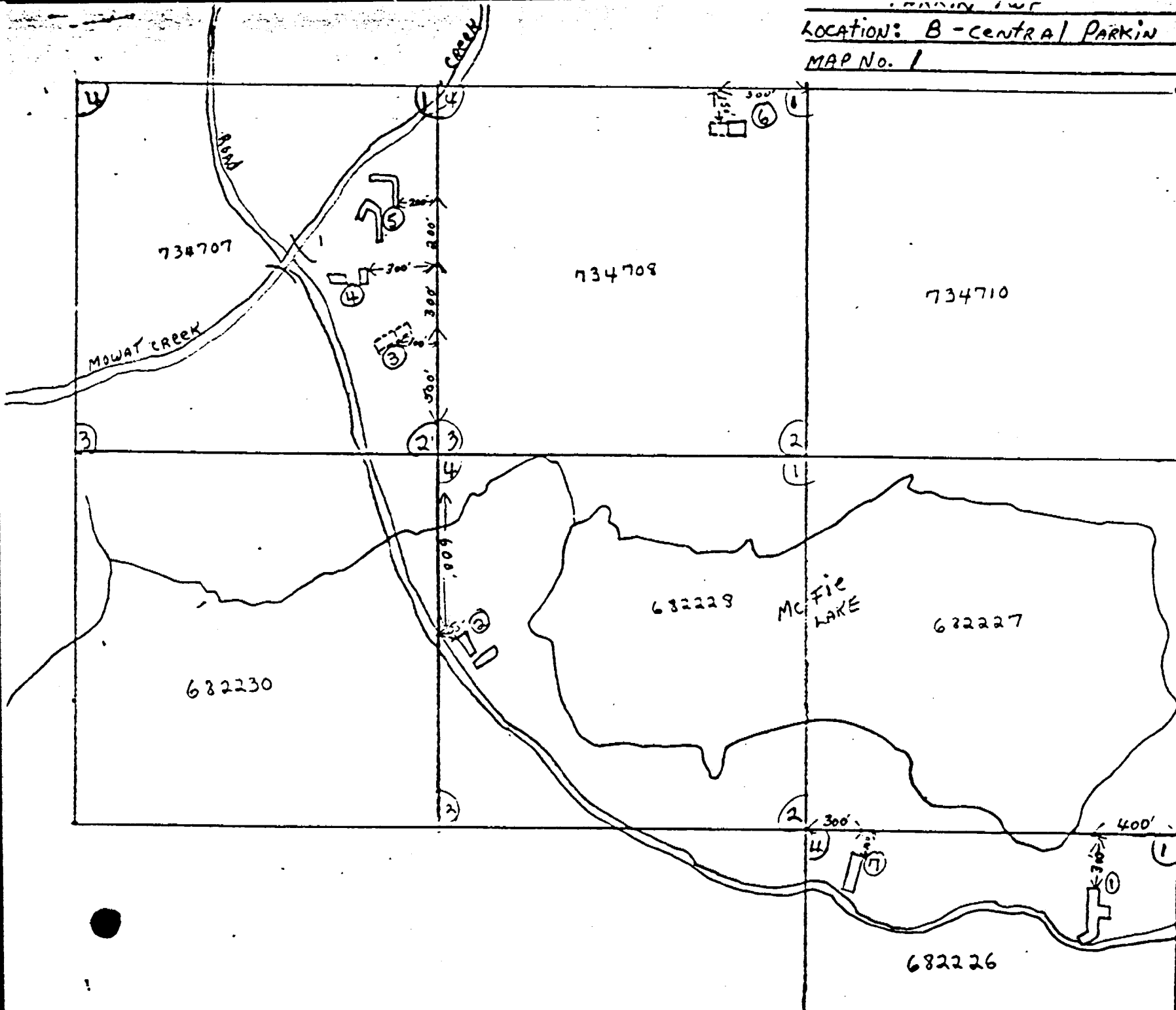

N
 SCALE: 1" = 440'
 MAP No. 1 - LOCATION B - PARKIN
 J. BRADY-1954

MAP No. 3

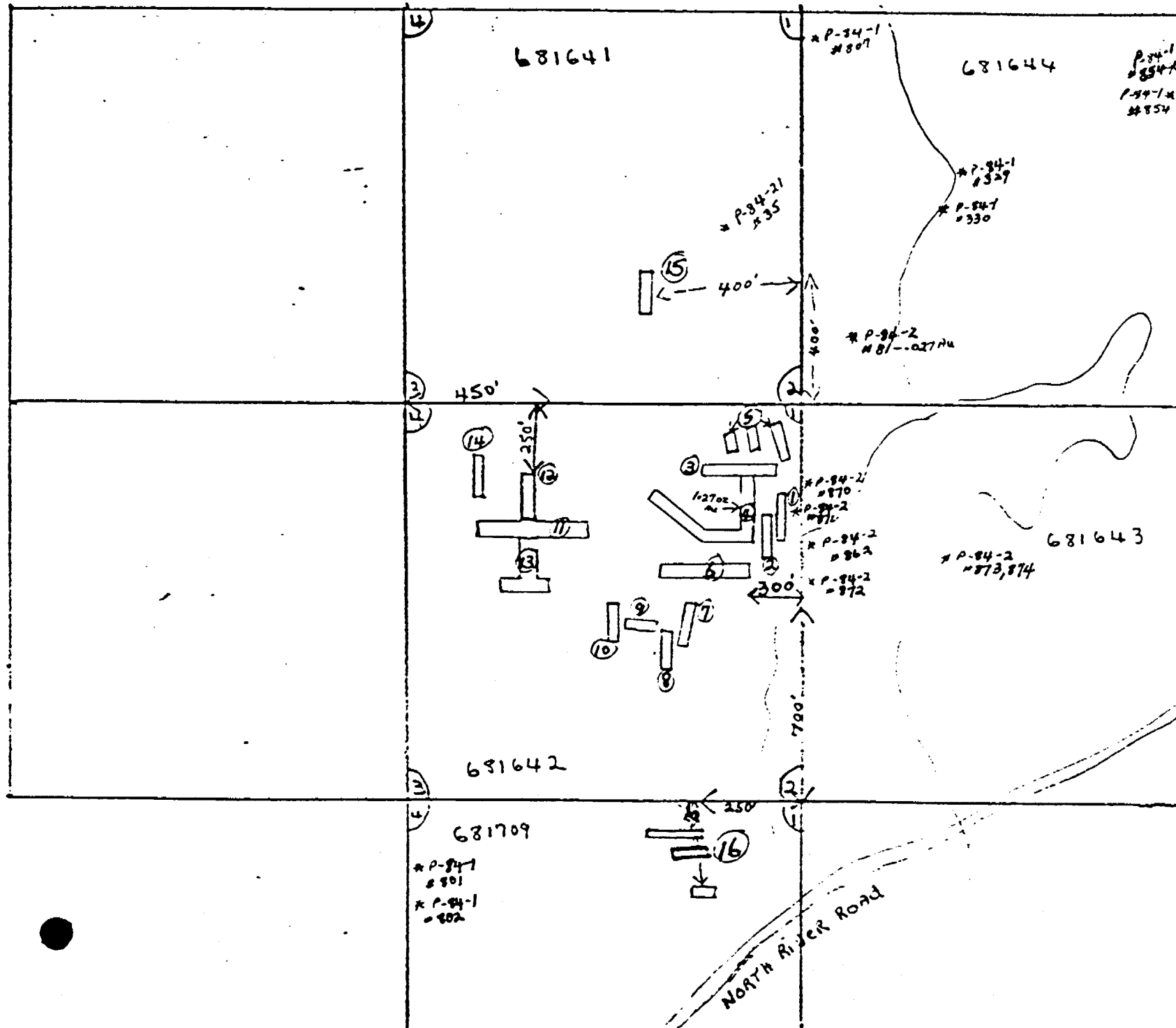

1	20'x4'x2'	12'x3'x3'	P-84-2 #63 #64
2	20'x3'x3'	16'x5'x6'	P-84-2 #65, 85
3	80'x4'x4'	15'x3'x3'	P-84-2 #82 / P-84-14 / P-84-18
* 4	200'x5'x6'	30'x4'x3'	P-84-3 #86, 87 / P-84-4 #597-0
5	160'x5'x4'		
6	80'x4'x5'	15'x3'x3'	P-84-2 #66 / P-84-6 #31-35
7	25'x4'x4'		P-84-8 #33-41
8	20'x3'x3'	12'x3'x3'	P-84-27 - BP-1-6
9	25'x4'x4'	15'x3'x3'	P-84-18 - 716, 717
10	25'x4'x2'	15'x3'x3'	P-84-13 #60 / P-84-18-400 #28
11	200'x3'x4'	30'x3'x3'	P-84-11 #553-57 / P-84-12-86
12	30'x4'x3'	15'x3'x3'	P-84-12 Nos 71-3
13	25'x4'x4'	20'x4'x3'	P-84-1-50-52
14	30'x3'x3'	10'x3'x3'	P-84-18-2017/19
15	20'x4'x3'	5'x3'x2'	P-84-18-714, 715
16	70'x3'x2'		P-84-25- 18
			47325-9 & 47860

SCALE: 1" = 440'

MAP NO. 3 - LOCATION E. PARKIN

J. BRADY - 1954

NORTH

MAP # 4
CENTRAL-EAST
PARKIN Twp.

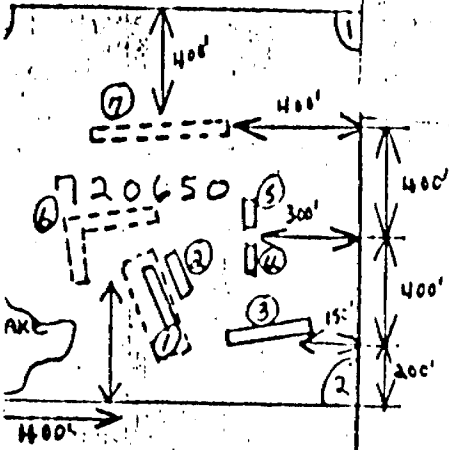

NO.	STRIPPED	TRENCHED	ASSAY sheet No.
1	30'x7'x6'	16'x5'x4'	P-84-6 #595,96,00
2		10'x4'x3'	
3		30'x4'x4'	P-84-13 #61-69
4		6'x3'x3'	P-84-23
5		5'x3'x3'	
6	60'x4'x3'		
7	65'x3'x4'		
8	25'x3'x3'	15'x5'x4'	P-84-2 #67, #68, 69
9	40'x5'x3'	25'x4'x4'	P-84-13 #84-87
10	50'x4'x4'		P-84-1 #861
11	50'x4'x4'	22'x4'x3'	P-84-13 #72-75

PARKIN Twp (E) MAP No. 4
734717

MAP # 4-LOCATION-E
CENTRAL, EAST
PARKIN Twp-LOC. (E)

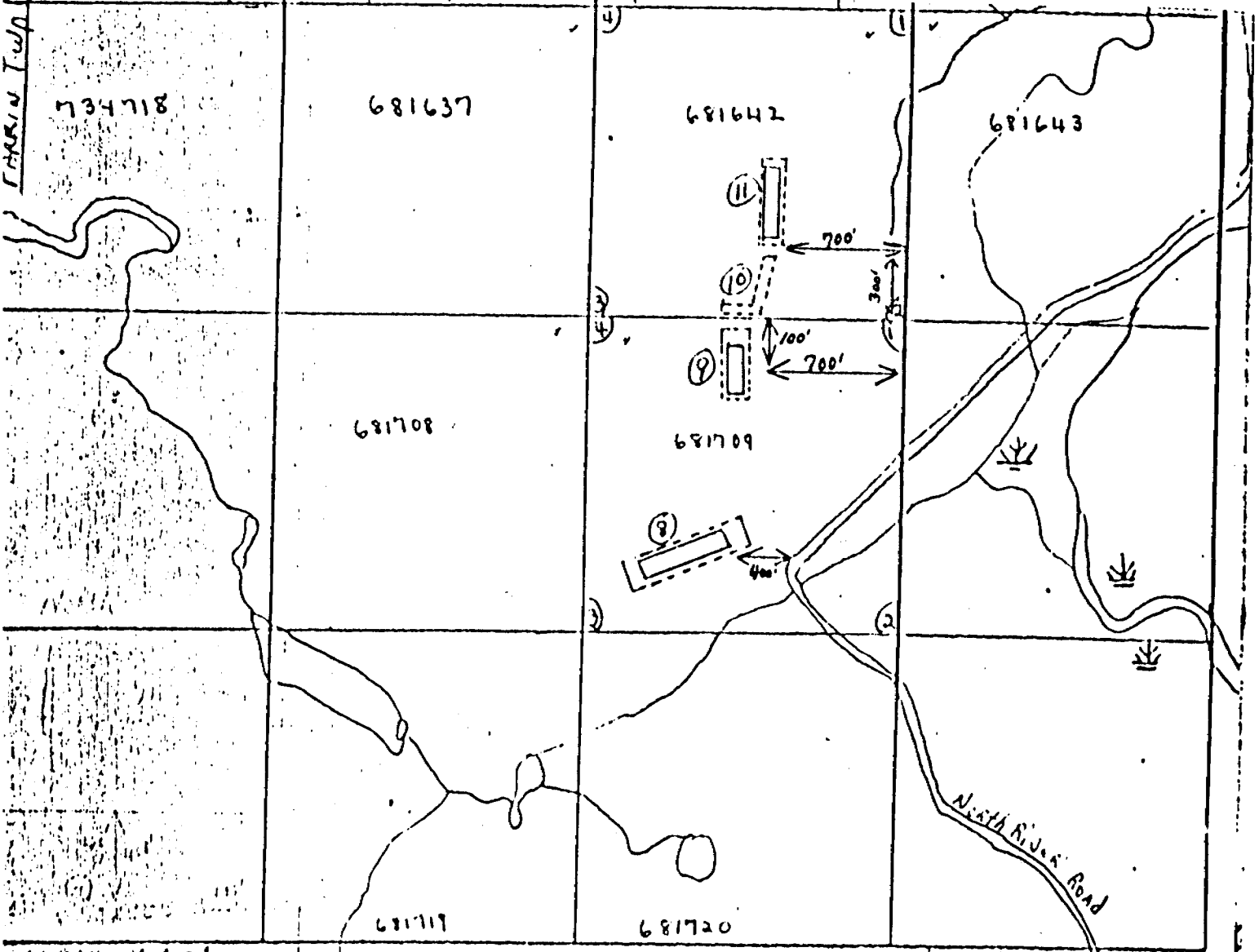

1" = 660'
BRADY
PARKIN Twp. 1984

MAP # 4 scale - 1" = 660'
CENTRAL EAST PARKIN Twp. (E)
J. BRADY - 1984

LOCATION: 5 - SOUTH-EAST PARKIN TWP
 MAP No. 5

No. STRIPPED | TRENCHED | Assay sheet NO.

1 25'x3'x2' | 12'x3'x3' | P-84-20 #40 | P-84-21

2 60'x4'x2' | 25'x3'x3' | P-84-20 #48-B | P-84-21

3 20'x3'x2' | 20'x2'x3' | P-84-20 #56 | P-84-21

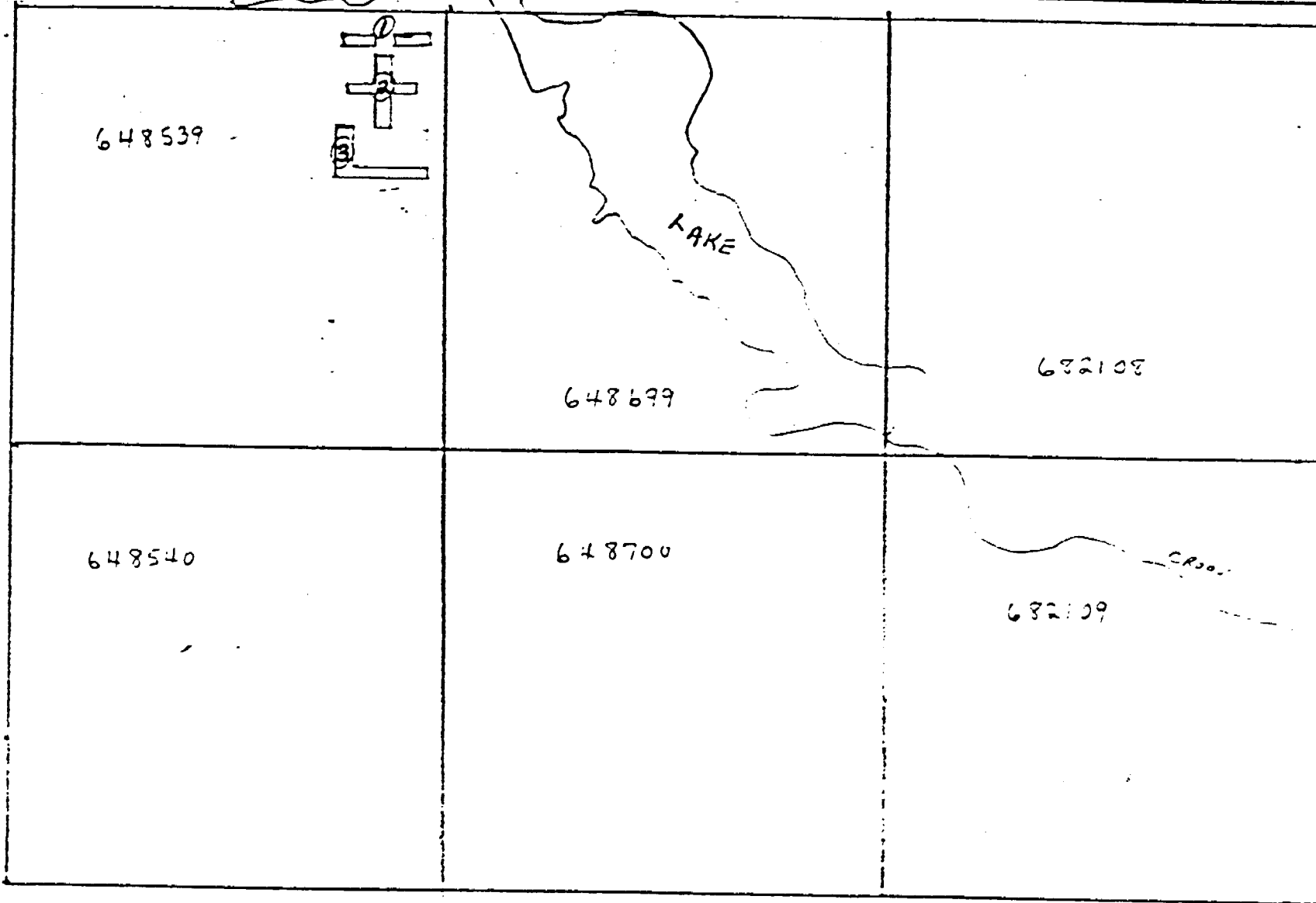

N
 SCALE: 1" = 400'
 MAP No. 5 - LOCATION - id - PARKIN
 J. BRADY - 1934



41115SW0036 0043B1 PARKIN

900

Mining Lands Section

File No 27885

Control Sheet

TYPE OF SURVEY _____ GEOPHYSICAL

_____ GEOLOGICAL

_____ GEOCHEMICAL

EXPENDITURE

MINING LANDS COMMENTS:

log L.S.

J. Hurst

Signature of Assessor

85-03-20

Date

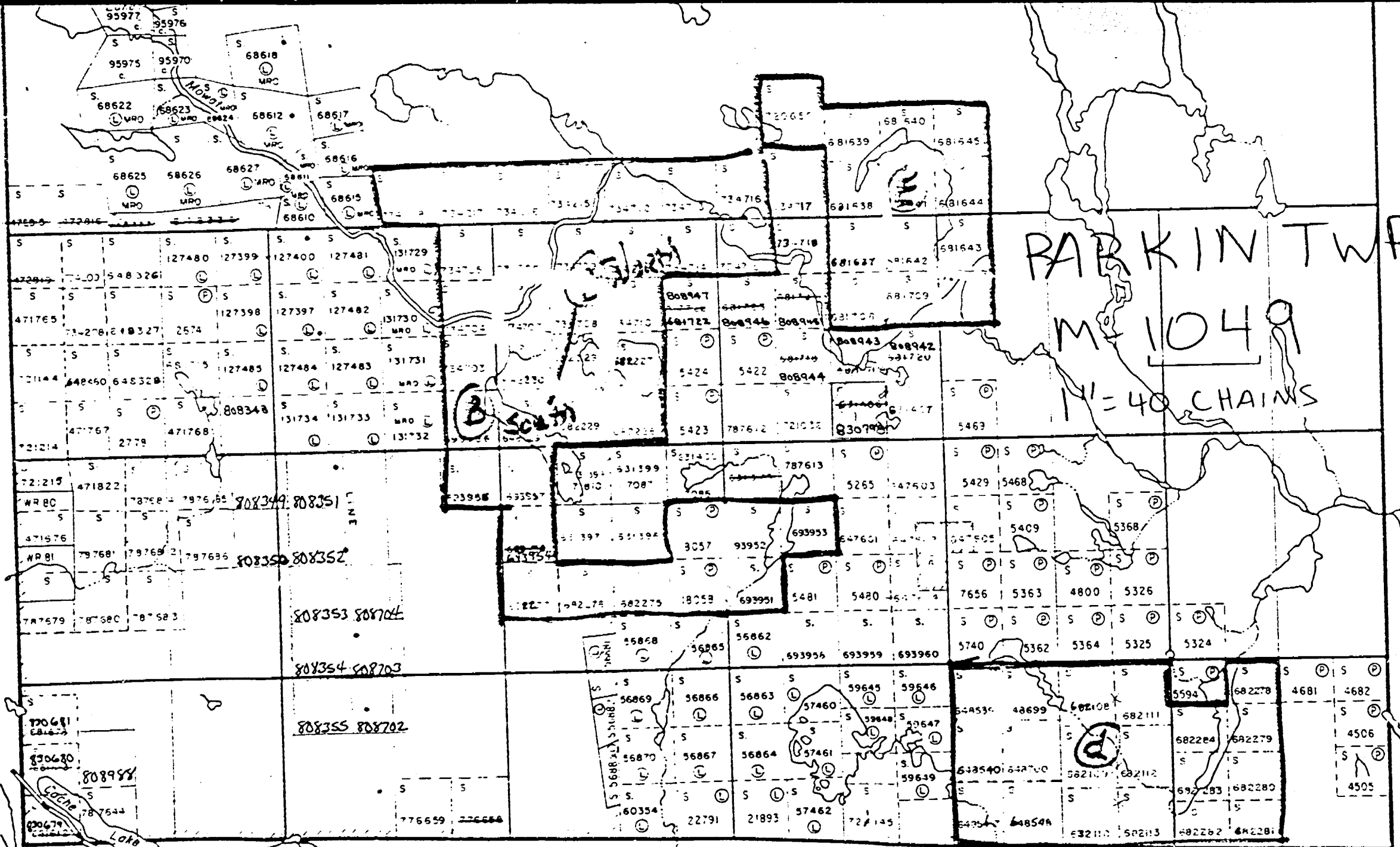

PARKIN TWP
 M 1049
 1/4 = 40 CHAINS

Aylmer Twp. M. 64

III

II

I

12

11

10

9

8

7

6

5

4

3

2

1



**Technical Assessment
Work Credits**

File
2.7885

Date
1985 03 29

Mining Recorder's Report of
Work No. 85-30

Recorded Holder
JOHN BRADY

Township or Area
PARKIN TOWNSHIP

Type of survey and number of Assessment days credit per claim	Mining Claims Assessed
Geophysical Electromagnetic _____ days Magnetometer _____ days Radiometric _____ days Induced polarization _____ days Other _____ days Section 77 (19) See "Mining Claims Assessed" column Geological _____ days Geochemical _____ days Man days <input type="checkbox"/> Airborne <input type="checkbox"/> Special provision <input type="checkbox"/> Ground <input type="checkbox"/> <input type="checkbox"/> Credits have been reduced because of partial coverage of claims. <input type="checkbox"/> Credits have been reduced because of corrections to work dates and figures of applicant.	\$2567.00 WENT ASSAYING SAMPLES TAKEN FROM MINING CLAIMS: S 681641-42 681709 682225-28 693952-53 720650 734707-08 171 DAYS CREDIT ALLOWED WHICH MAY BE GROUPED IN ACCORDANCE WITH SECTION 76(6) OF THE MINING ACT R.S.O. 1980

Special credits under section 77 (16) for the following mining claims

No credits have been allowed for the following mining claims

not sufficiently covered by the survey Insufficient technical data filed

The Mining Recorder may reduce the above credits if necessary in order that the total number of approved assessment days recorded on each claim does not exceed the maximum allowed as follows: Geophysical — 80; Geological — 40; Geochemical — 40; Section 77(19)—60;

85-30



Report of Work
(Geophysical, Geological,
Geochemical and Expenditures)

27885

File 5.648539

Instructions: - Please type or print
- If number of mining claims traversed exceeds space on this form, attach a list.
Note: - Only days credits calculated in the "Expenditures" section may be entered in the "Expend. Days Cr." columns.
- Do not use shaded areas below.

The Mining Act

Type of Survey(s) ASSAYS	Township or Area PARKIN TWP (N. 1049)
Claim Holder(s) John Brady	Prospector's Licence No. C32203
Address 1237 Holland Rd. Sudbury ONT. P3A3R1	
Survey Company self.	Date of Survey (from & to) 10 01 84 Day Mo. Yr. Day Mo. Yr.
Name and Address of Author (of Geo-Technical report)	

Credits Requested per Each Claim in Columns at right

Special Provisions	Geophysical	Days per Claim
For first survey: Enter 40 days. (This includes line cutting)	- Electromagnetic	
	- Magnetometer	
For each additional survey: using the same grid: Enter 20 days (for each)	- Radiometric	
	- Other	
	Geological	
	Geochemical	
Man Days Complete reverse side and enter total(s) here	Geophysical:	Days per Claim
	- Electromagnetic	
	- Magnetometer	
	- Radiometric	
	- Other	
	Geological	
	Geochemical	
Author's Credits Note: Special provisions credits do not apply to Author's Surveys.	Electromagnetic	Days per Claim
	Magnetometer	
	Radiometric	

Mining Claims Traversed (List in numerical sequence)

Mining Claim		Expend. Days Cr.	Mining Claim		Expend. Days Cr.
Prefix	Number		Prefix	Number	
S	681639	20			
	681140	20.6			
	787734	20			
	721031	36			
	693953	32			
	648539	40			
	648699	40			
	682108	3			

Reports & Maps attached

RECEIVED
MAR 13 1985
MINING LANDS SECTION

Expenditures (excludes power stripping)

Type of Work Performed
Assaying

Performed on Claim(s)
As per attached reports & maps

Calculation of Expenditure Days Credits

Total Expenditures	+	Total Days Credits	=	
\$ 2567		15		171

Instructions
Total Days Credits may be apportioned at the claim holder's choice. Enter number of days credits per claim selected in columns at right.

Date **MARCH 4/85** Recorder Holder or Agent (Signature) **John Brady**

Certification Verifying Report of Work
I hereby certify that I have a personal and intimate knowledge of the facts set forth in the Report of Work annexed hereto, having performed the work or witnessed same during and/or after its completion and the annexed report is true.

Name and Postal Address of Person Certifying
JOHN BRADY 1237 Holland Rd. Sudbury, ONT.

Date Certified **MAR. 4/85** Certified by (Signature) **John Brady**



KERR ADDISON MINES LIMITED

SUITE 200, 174 LARCH STREET

SUDBURY, ONTARIO P3E 1C6

TELEPHONE (705) 673-1335

January 23, 1985.

Mining Recorder's Office,
Sudbury Mining Division,
10th Floor,
199 Larch Street,
Sudbury, Ontario.

Dear Sir:

The attached assay sheets represent assays completed by Bell White Laboratories during 1984 for Kerr Addison Mines Limited, on behalf of John Brady. These samples were collected by Mr. Brady and/or myself during the 1984 field season, from Brady's claims in Parkin Township.

The estimated value of these assays according to the O.G.S. fee schedule is two thousand five hundred and forty two dollars (\$2,542.00).

Sincerely,

A handwritten signature in cursive script that reads "R. K. Germundson".

R.K. Germundson,
District Geologist.

RKG:pl

1985 03 29

Your File: 85-30
Our File: 2.7885

Mining Recorder
Ministry of Natural Resources
199 Larch Street
Sudbury, Ontario
P3E 5P9

Dear Sir:

RE: Assaying submitted under Section 77(19)
of the Mining Act RSO 1980, on Mining
Claims S 681641, 42 et al, in Parkin Township

The enclosed statement of assessment work credits
for assaying expenditures has been approved as of
the above date.

Please inform the recorded holder of these mining
claims and so indicate on your records.

Yours sincerely,

S.E. Yundt
Director
Land Management Branch

Whitney Block, Room 6643
Queen's Park
Toronto, Ontario
M7A 1W3
Phone:(416)965-4888

S. Hurst:mc

cc: John Brady
1227 Holland Road
Sudbury, Ontario
P3A 3R1

cc: Resident Geologist
Sudbury, Ontario

Encl.