



411155W0053 0038C1 PARKIN

010

(A)



Ministry of  
Natural  
Resources

Temiskaming  
Testing  
Laboratories

P.O. Box 799  
Presley St.  
Cobalt, Ontario  
  
Tel: 679-8373

Report Number

CB 7148

Laboratory Report

*DMCP PERS. N.W. 5*

Date Sept. 30, 1983.

Issued To: Mr. John Brady, 1227 Holland Rd., Sudbury, Ont. P3A 3R1

Sample Number	Gold Oz. Per Ton	Gold Value Per Ton	Silver Oz. Per Ton	
#47631	0.004			<i>J. BRADY - N.W. PARKIN</i> <i>LOCATION # A-1</i> <i>TRENCH # 4</i> <i>LOCATION # A-2</i>  <i>3 Au @ 10.00</i> <i>= 30.00 pd.</i> <i>J. Brady</i>
47632	0.014			
47633	0.003			

Fees Received Receipt #H273758.

*D.L. Larkie*  
Manager *m.*

Except by special permission, reproduction of these results must include any qualifying remarks made by this ministry with reference to any sample.

*Sheet # (A)-1*  
*# (A)-1*



Ministry of  
Natural  
Sources

Temiskaming  
Testing  
Laboratories

P.O. Box 799  
Presley St.  
Cobalt, Ontario  
Tel: 679-8313

N.W.-I

0.03 Cob.  
20 / .030

1% = 20/6  
.1% = 2/6  
.01% = .216  
.03% = .616

Report Number  
CB 6386

Laboratory Report

Date Feb. 28, 1983.

Issued To: Mr. John Brady, 1227 Holland Rd., Sudbury, Ont. P3A 3R1

Sample Number	Gold Oz. Per Ton	Gold Value Per Ton	Silver Oz. Per Ton	%Co
NEAR FALCON CIMS- NEAR FALCON CIMS-4 p. 7 #A-1-3cl group - MASSIVE Cu, Ni 3cl group - MAGNETIC Cu, Ni	0.012		1.61	0.031 - S.E. PARKIN SE. PARKIN
A-2 NWP	Trace		0.04	NORTH WEST PARKIN NORTHWEST PARKIN
A-3 NWP	Trace		0.14	
A-4 NWP	Nil		0.02	
A-5 NWP	Trace		0.01	
A-6 NWP	0.003		0.01	

AS PER 0.65 Fee Schedule.  
6 Gold & Silver @ 15.00 = 90.00  
1 Cobalt 9.00  
Total paid. 99.00  
J. Brady.

Fees Received Charged 8 coupons card #0502 & invoice #02365.

D.L. Laurie  
Manager

Except by special permission, reproduction of these results must include any qualifying remarks made by this ministry with reference to any sample.

sheet # (A)



Ministry of  
Natural  
Resources

Temiskaming  
Testing  
Laboratories

P.O. Box 799  
Presley St.  
Cobalt, Ontario  
Tel: 679-8313

Report Number A

CB 6752

Laboratory Report

*OMBP PERS NW3*

Date June 23, 1983.

shipped To: Mr. John Brady, 1227 Holland Rd., Sudbury, Ont. P3A 3R1

Sample Number	Gold Oz. Per Ton	Gold Value Per Ton	Silver Oz. Per Ton	
#47835	Nil			N.W. PARKIN TRENCH # 7
47837	0.002			TRENCH # 8
47838	0.005			TRENCH # 9
				3Ag @ 10.00 = 30.00 p.d. J. Brady

Fees Received Charged Invoice #2454

D. L. Karahie  
Manager *m.*

Except by special permission, reproduction of these results must include any qualifying remarks made by this ministry with reference to any sample.

Sheet # A-3



Ministry of  
Natural  
Resources

Temiskaming  
Testing  
Laboratories

P.O. Box 799  
Presley St.  
Cobalt, Ontario  
Tel: 679-8313

N.W. II

Report Number

CB 6412

Laboratory Report

Date March 10, 1983.

Issued To: Mr. John Brady, 1227 Holland Rd., Sudbury, Ont. P3A 3R1

Sample Number	Gold Oz. Per Ton	Gold Value Per Ton	Silver Oz. Per Ton	
1-B	0.003		0.01	1ST SAMPLE FROM NW. PARKIN TR#1 N.W. PARKIN
2-B	0.002		0.01	TR#2 PAT. cl's. N. Line.
				2 Ag 82 Ag 30.00 Total / Paid. Brady
				Total this group \$ 549.00 ÷ 15 = 36.6 days

Fees Received Charged Invoice #02372

D.L. Rankie  
Manager

Except by special permission, reproduction of these results must include any qualifying remarks made by this ministry with reference to any sample.

Sheet # (A)-4



Ministry of  
Natural  
Resources

Temiskaming  
Testing  
Laboratories

P.O. Box 799  
Presley St.  
Cobalt, Ontario  
Tel: 679-8313

Report Number

CB 6676

(A)

Laboratory Report

*ONE P. per NW.4*

Date June 2, 1983.

Shipped To: Mr. John Brady, 1227 Holland Rd., Sudbury, Ont. P3A 3R1

Sample Number	Gold Oz. Per Ton	Gold Value Per Ton	Silver Oz. Per Ton	
#47506	0.002			<i>N.W. PARKIN.</i>
47507	0.004			<i>TRENCH #9</i>
47812	Nil			<i>TRENCH #8</i>
				<i>TRENCH #7</i>
				<i>3 Au @ 10.00</i>
				<i>= 30.00</i>
				<i>ad. J. Brady</i>
				<i>Total this group.</i>
				<i>\$ 549.00 ÷ 15</i>
				<i>= 36.6 DAYS</i>

Notes Received Charged 3 coupons card #0540.

*D.L. Rankie*  
Manager *m.*

Except by special permission, reproduction of these results must include any qualifying remarks made by this ministry with reference to any sample.

*Sheet (A) - 5*



Ontario Geological Survey

77 Grenville Street  
11th Floor  
Toronto, Ontario  
M5S 1B3  
Telephone 965-1337

Geoscience Laboratories Report

N.W.3

Report No. **A 11561**

Date **April 14, 1983**

Issued to:  
**Temiskaming Testing Laboratories, Box 799,  
Cobalt, Ontario (J. Brady)**

Qualitative Spectrographic Analysis

Element	Sample	Ministry of Natural Resources	Mineral Research Branch	T.T.L. Cobalt, Ont.	Form MS. 007 (06/74)
Antimony					
Arsenic					
Beryllium					
Bismuth					
Cadmium					
Cerium					
Chromium					
Cobalt					
Copper					
Germanium					
Lead					
Lithium					
Manganese					
Mercury					
Molybdenum					
Nickel					
Niobium					
Silver					
Tantalum					
Tellurium					
Thorium					
Tin					
Titanium					
Tungsten					
Uranium					
Vanadium					
Yttrium					
Zinc					
Zirconium					

ACKNOWLEDGMENT OF ASSAY COUPON CREDIT

Name Mr. J. Brady, Date May 2, 1983.

Address Sudbury, Ont.

17 Assay coupons were received to your credit.  
3 Coupons have been applied to assay work.  
14 Coupons remain to your credit in our files.

D.L. Larabie

PLEASE REFER TO OUR FILE NUMBER B2

SEE THE ATTACHED *As per O.G.S. for schedule 30 element analysis 25.00*  
*DR. J. J. Brady*

KEY TO SYMBOLS:

- H - 10 to 100%
- MH - 5 to 15%
- M - 1 to 10%
- LM - 0.5 to 5.0%
- L - 0.1 to 1.0%
- TL - 0.05 to 0.50%
- T - 0.01 to 0.10%
- - None detected (or less than 0.01%)

Fees Received **DEPK.**

Charged 3 coupons card #0540

*[Signature]*  
**Chris Riddle,** Chief Analyst

Sheet # **(A)-6**

Except by special permission reproduction of these results must include any qualifying remarks made by this Ministry with reference to any sample.

RECEIVED FROM --- J. BRADY

QUALITATIVE ICP-SPECTROMETRIC ANALYSIS

ELEMENT/SAMPLE	2T04		
ALUMINUM	M	-	-
ARSENIC	-	-	-
BARIUM	T	-	-
BERYLLIUM	-	-	-
CALCIUM	T	-	-
CERIUM	-	-	-
CHROMIUM	-	-	-
COBALT	-	-	-
COPPER	T	-	-
IRON	MH	-	-
LANTHANUM	-	-	-
LEAD	-	-	-
MAGNESIUM	L	-	-
MANGANESE	T	-	-
MOLYBDENUM	-	-	-
NICKEL	-	-	-
NIObIUM	-	-	-
NEODYMIUM	-	-	-
PHOSPHOROUS	-	-	-
SILVER	-	-	-
STRONTIUM	-	-	-
TANTALUM	-	-	-
TIN	-	-	-
TITANIUM	L	-	-
TUNGSTEN	-	-	-
VANADIUM	-	-	-
YTTRIUM	-	-	-
ZINC	-	-	-
ZIRCONIUM	T	-	-
TOT. RADIO.	-	-	-

LEGEND

- H = 10 TO 100%
- MH = 5 TO 10%
- M = 1 TO 5%
- LM = 0.5 TO 1%
- L = 0.1 TO 0.5%
- TL = 0.05 TO 0.1%
- T = 0.01 TO 0.05%
- = <0.01% (NONE DETECTED)

TOT. RADIO. = TOTAL RADIO ACTIVITY EXPRESSED IN  
EQUIVALENT % URANIUM OXIDE

Sheet # A-6

48663

648658

648655

48662

648659

648654

Location A-2 x

ROUND LAKE

PARKIN TWP.

648661

648660

648653

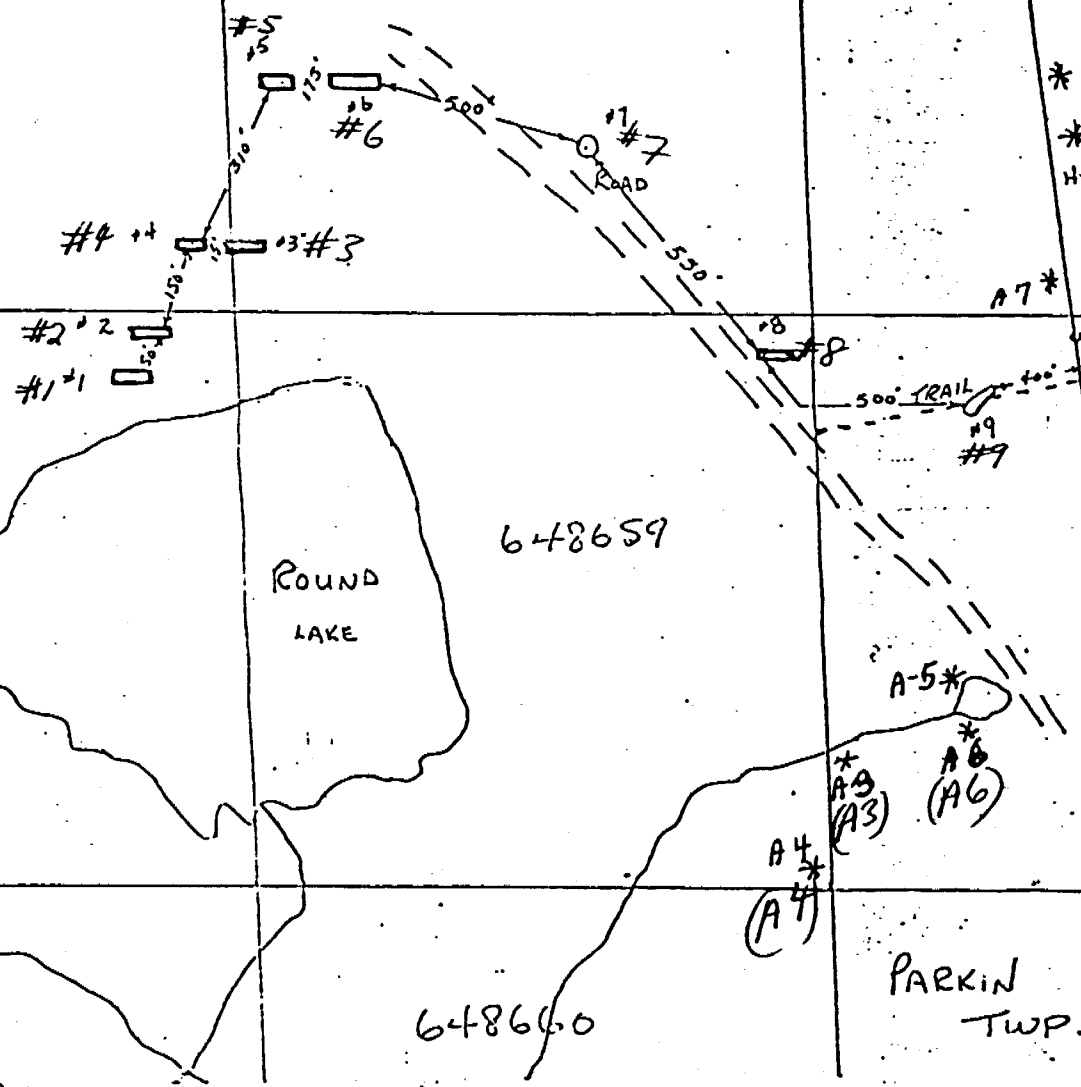

Location	TYPE	Result	ounces Au	Ag
A-1	GRAB		.004	
A2	"	TR	.003	.04
A3	"	TR		.04
A4	"	NIL		.02
A5	"	TR		.01
A6	"		.003	.01
A7	"			
A8	"			
A9	"			
A10	"			
A11	"			
A12	"			
TRENCH NO. GRAB. Au oz Ag oz				
#1	"		.003	.01
#2	"		.002	.01
#3	"			
#4	"		.014 oz	
#5	"			
#6	"			
#7	"		NIL	NIL
#8	"		.002 oz	.004
#9	"		.005 oz	.002
#4	"	See 30 element ANALY.		
		- Sheet # A-6		

Total Value  
these ASSAYS - 244.00

J. BRADY June 24  
PARKIN TWP

MAP (A)

MAP (A)

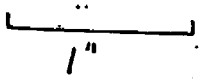





Ministry of  
Natural  
Resources

Temiskaming  
Testing  
Laboratories

P.O. Box 799  
Presley St.  
Cobalt, Ontario  
Tel: 679-8313

Report Number

CB 6694

Date June 7, 1983.

Laboratory Report

Issued To: Mr. John Brady, 1227 Holland Rd., Sudbury, Ont. P3A 3R1

Sample Number	Gold Oz. Per Ton	Gold Value Per Ton	Silver Oz. Per Ton	
#47817	Nil			TR# 1
47818	0.001			TR# 2
47819	0.024			TR# 3
47821	0.031			TR# 4
47822	0.009			TR# 4
Comp. 47819-21-22			0.06	Composite

5Au = 50.00  
1Ag = 10.00  

---

60.00 Total  
Paid. J. Brady

Fees Received Charged 6 coupons card #0540 & 0560

D.L. Karshie  
Manager m.

map (B)

Except by special permission, reproduction of these results must include any qualifying remarks made by this ministry with reference to any sample.

(B-1)



Ministry of  
Natural  
Resources

Temiskaming  
Testing  
Laboratories

P.O. Box 799  
Presley St.  
Cobalt, Ontario

Tel: 679-8313

Report Number

CB 6547

Laboratory Report

NW. 4 Date April 21, 1983.

Issued To: Mr. John Brady, 1227 Holland Rd., Sudbury, Ont. P3A 3R1

Sample Number	Gold Oz. Per Ton	Gold Value Per Ton	Silver Oz. Per Ton
no number # E-01 1st grab. on hill just ahead of HOWAT CR. bridge	0.019		

ET (E?) Trench #4  
1 AU = 10.00 pd.  
J. Bruey



Ministry of  
Natural  
Resources

Mineral  
Research  
Branch

T.T.L.  
Cobalt, Ont.

Form MS. 007 (06/74)

ACKNOWLEDGMENT OF ASSAY COUPON CREDIT

Name Mr. John Brady, Date April 21, 1983

Address Sudbury, Ont.

- 18 Assay coupons were received to your credit.
- 1 Coupons have been applied to assay work.
- 17 Coupons remain to your credit in our files.

D.L. Larabie, *Per cm*  
Manager.

PLEASE REFER TO OUR FILE NUMBER B - 2

Fees Received Charged 1 coupon card #0540.

D.L. Larabie  
Manager

map (B) 7m.

Except by special permission, reproduction of these results must include any qualifying remarks made by this ministry with reference to any sample.

(B-2)

ⓑ NORTH



Ministry of  
Natural  
Resources

Temiskaming  
Testing  
Laboratories

P.O. Box 799  
Presley St.  
Cobalt, Ontario  
Tel: 679-8313

Centre claims  
CENTRE CLAIMS

Report Number  
CB 6720

Laboratory Report

Date June 15, 1983.

Issued To: Mr. John Brady, 1227 Holland Rd., Sudbury, Ont. P3A 3R1

Sample Number	Gold Oz. Per Ton	Gold Value Per Ton	Silver Oz. Per Ton	
#47831	0.003			Trench #3 " " 2 Au @ 10.00 = 20.00 pd. J. Brady
47833	0.059			

Charged Invoice #2447.

*D.L. Larkin*  
Manager  
MAP ⓑ m.

Except by special permission, reproduction of these results must include any qualifying remarks made by this ministry with reference to any sample.

ⓑ-3

⑧ North



Ministry of  
Natural  
Resources

Temiskaming  
Testing  
Laboratories

P.O. Box 799  
Presley St.  
Cobalt, Ontario  
Tel: 679-8313

Report Number

CB 6831

Date July 21, 1983.

Laboratory Report

Issued To: Mr. John Brady, 1227 Holland Rd., Sudbury, Ont. P3A 3R1

Sample Number	Gold Oz. Per Ton	Gold Value Per Ton	Silver Oz. Per Ton	
#99A	0.008		Trace	Trench #2 1 Au 10.00 (1 Au) pty Brady 1

Fees Received Receipt #B088448

*D.L. Laskie*  
Manager

MAP ⑧

⑧ B4

Except by special permission, reproduction of these results must include any qualifying remarks made by this ministry with reference to any sample.



Ministry of  
Natural  
Resources

Ontario

Temiskaming  
Testing  
Laboratories

P.O. Box 799  
Presley St.  
Cobalt, Ontario

Tel: 679-8313

**(B) NORTH**  
Report Number

CB 7072

Date Oct. 26, 1983.

Laboratory Report

Issued To: Mr. John Brady, 1227 Holland Drive, Sudbury, Ont. P3A 3R1

Sample Number	Gold Oz. Per Ton	Gold Value Per Ton	Silver Oz. Per Ton	
#452-1 47635	Trace 0.001		0.06	<p>3 Trench # 4</p> <p>1 Au @ 10.00.</p> <p>1 Au/Ag 15.00</p> <hr/> <p>25.00 PAID</p> <p>J. Brady</p>

Fees Received Paid Receipt #H273771 & H273772

*D. P. Rankie*

Manager

MAP (B)

Except by special permission, reproduction of these results must include any qualifying remarks made by this ministry with reference to any sample.

(B-5)



Ministry of  
Natural  
Resources

Temiskaming  
Testing  
Laboratories

P.O. Box 799  
Presley St.  
Cobalt, Ontario

Tel: 679-8313

Report Number

CB 6941

*B North.*

Laboratory Report

Date Aug. 23, 1983.

Issued To: Mr. John Brady, 1227 Holland Rd., Sudbury, Ont. P3A 3R1

Sample Number	Gold Oz. Per Ton	Gold Value Per Ton	Silver Oz. Per Ton	
#47307-A Trench #1	0.016			} CI 648329 - AREA <i>B</i> NORTH 4 Au @ 10.00 = 40.00 Paid <i>Brady</i>
47308 Trench #1	Trace			
47311 Loc-B-1	0.003			
47850 Loc B-2	0.001			

Fees Received Receipt #B088477

*D.L. Karadie*  
Manager *m.*

MAP *B*

Except by special permission, reproduction of these results must include any qualifying remarks made by this ministry with reference to any sample.

*B-6*



Temiskaming  
Testing  
Laboratories

P.O. Box 799  
Presley St.  
Cobalt, Ontario  
Tel: 679-8313

center c1s (B) south  
CENTRE C13 Report Number

CB 6777

Date June 29, 1983.

Laboratory Report

Issued To: Mr. John Brady, 1227 Holland Rd., Sudbury, Ont. P3A 3R1

Sample Number	Gold Oz. Per Ton	Gold Value Per Ton	Silver Oz. Per Ton
#47843-A	Trace		-B-9
47903	0.001		-B-10
47904	0.001		-B-11
47905	0.002		B-12
47906-B	0.002		B-13
47907	0.004		B-14

6 Au @ 10.00  
Total 60.00 paid.  
J Brady

Fees Received Receipt #B088419

D.L. Rankin  
Manager m.

MAP (B)

Except by special permission, reproduction of these results must include any qualifying remarks made by this ministry with reference to any sample.

(B-7)

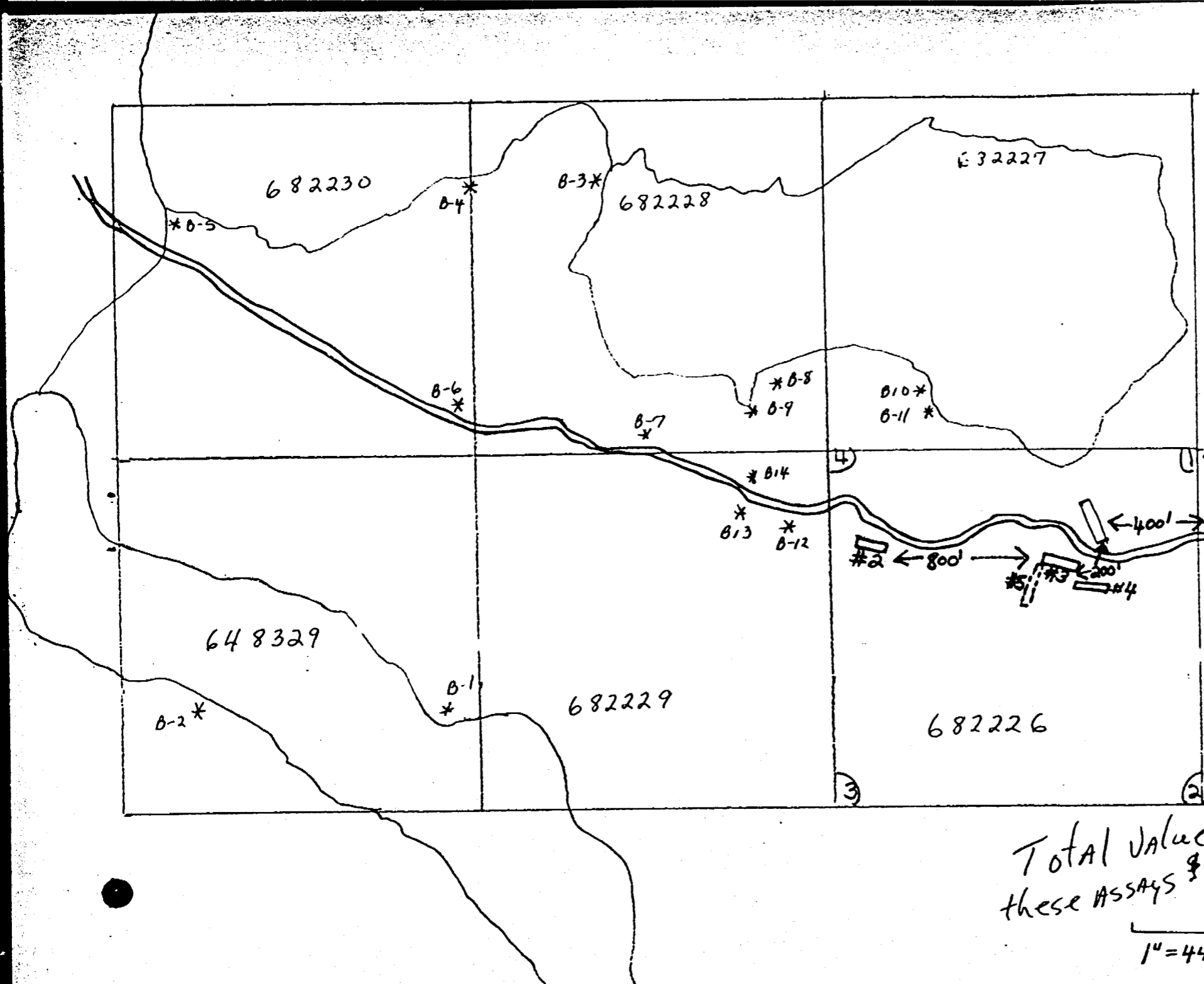

LOCATION	SAMPLE TYPE	RESULT
Trench #1		NIL <sup>Au</sup> - .016oz
Trench #2		<sup>Au</sup> - .001 - .008oz
Trench #3		<sup>Au</sup> .024oz - .003oz - .059oz
Trench #4		<sup>Au</sup> .031oz + .009oz - .019oz
Trench #4		- .001
B-1	GRAB	<sup>Au</sup> .003
B-2		<sup>Au</sup> .001
B-9	GRAB	<sup>Au</sup> TR
B-10	"	<sup>Au</sup> .001oz
B-11	"	<sup>Au</sup> .001oz
B-12	"	<sup>Au</sup> .002oz
B-13	"	<sup>Au</sup> .002oz
B-14	"	<sup>Au</sup> .004oz

See assay sheets B-1 to B-7.

MAP-(B)

Total Value these ASSAYS \$ 225.00

1" = 440'

J. BRADY Oct 83  
CENTRAL PARK TWP  
Scale: 1 inch = 440'





Temiskaming Testing Laboratories  
 P.O. Box 799  
 Presley St.  
 Cobalt, Ontario  
 1 - Tel: 679-8313

4.00 o'clock

Assay Results

Report Number  
 CB 6656

Laboratory Report

Date May 27, 1983.

Issued To: Mr. John Brady, 1227 Holland Rd., Sudbury, Ont. P3A 3R1

Sample Number	Gold Oz. Per Ton	Gold Value Per Ton	Silver Oz. Per Ton	
#47604	0.002	-d-1		<del>#47506</del> Gold 0.002
47505	0.002	-d-2		N/A
47605	0.003	d-3		<del>#47507</del> 0.004
47606	0.011	d-4		<del>#47812</del> and
47607	0.024	d-5		

5 Au @ 10.00 = 50.00  
 PAID  
 J. Brady

Fees Received Charged 5 coupons card #0553 & 0540.

D.R. Laxalic  
 Manager

sheet NO.

Except by special permission, reproduction of these results must include any qualifying remarks made by this ministry with reference to any sample.

(d-1)  
 SHEET (d-1)



Ministry of  
Natural  
Resources

Temiskaming  
Testing  
Laboratories

P.O. Box 799  
Presley St.  
Cobalt, Ontario  
Tel: 679-8313

N.W.-I

03 Cob.  
20/030

40 = 20/6 .0190 = .216  
140 = 216 .039 = .616

Report Number

CB 6386

Laboratory Report

Date Feb. 28, 1983.

Issued To: Mr. John Brady, 1227 Holland Rd., Sudbury, Ont. P3A 3R1

Sample Number	Gold Oz. Per Ton	Gold Value Per Ton	Silver Oz. Per Ton	%Co
NEAR FALCON CIMS - Vona Falcon class - 4 pit. #A-1-3C1 group - Massive Cu, Ni	0.012		1.61	0.031 - S.E. PARKIN - MAP (d)
A-2 NWP MASSIVE Cu, Ni	Trace		0.04	North West PARKIN. } MAP (A) only MAP (A) only
A-3 NWP	Trace		0.14	
A-4 NWP	Nil		0.02	
A-5 NWP	Trace		0.01	
A-6 NWP	0.003		0.01	

AS PER 0.6'S Fee Schedule.  
6 Gold & Silver @ 15.00 = 90.00  
1 cobalt 9.00  
Total paid. 99.00  
J. Brady.

Fees Received Charged 8 coupons card #0502 & invoice #02365.

D.L. Lardie  
Manager

Except by special permission, reproduction of these results must include any qualifying remarks made by this ministry with reference to any sample.

Sheet # d-2  
d-2



Ministry of  
Natural  
Resources

Ontario  
Geological  
Survey

77 Grenville Street  
11th Floor  
Toronto, Ontario  
M5S 1B3  
Telephone 965-4337

Geoscience  
Laboratories  
Report

Report No.  
C - 22189

Date  
Mar. 17, 1983

Issued to:

Temiskaming Testing Laboratories, Box 799  
Cobalt, Ontario POJ 1C0

Mr. John Brady

SAMPLE NO. 1A - S.E. PARKIN. (S.E. PARKIN)

Platinum (Pt) - over 1000ppb

Palladium (Pd) - Over 1000ppb

Iridium (Ir) - None (Less than 300 ppb)

Gold (Au) - 200 - 600 ppb

Rhodium (Rh) - None (Less than 30 ppb)

Ruthenium (Ru) - None (Less than 300 ppb)

*S.E. Parkin Twp.*

*Total 30.00 Pt.  
J. Brady*

Fees Received

DEPEX paid receipt # R088316.

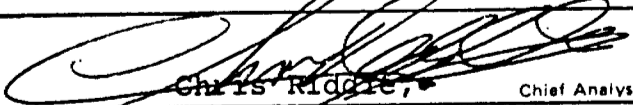
  
Chris Ridgic, Chief Analyst

Sheet # (d)-3  
Sheet # (d)-3

Except by special permission reproduction of these results must include any qualifying remarks made by this ministry with reference to any sample.

2091 (12/81)

Survey Oct 83  
 S.E. PARKIN Twp  
 Scale: 1 inch = 660'

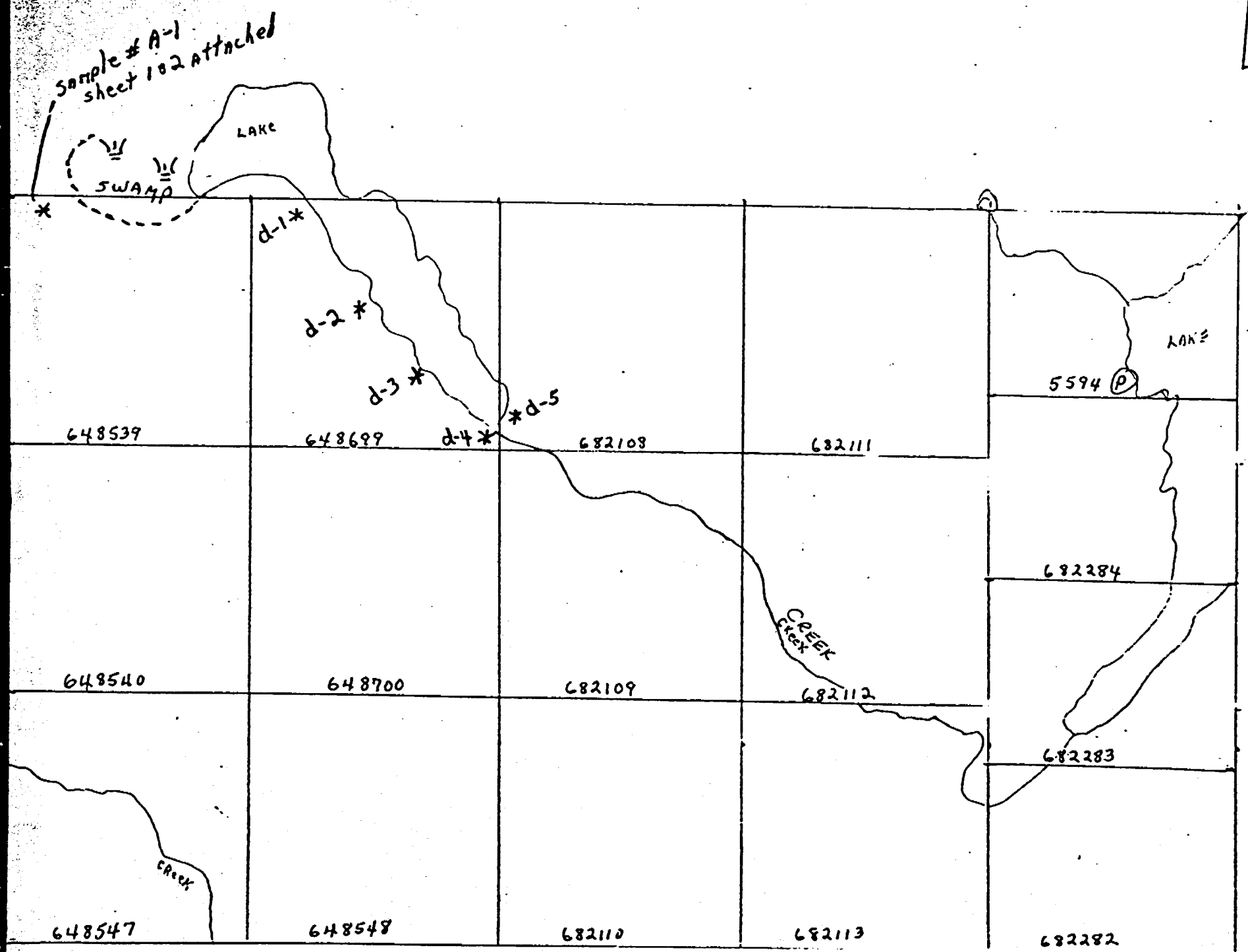

SAMPLE	type	RESULT
A-1	GRAB	.012 Ag 1.6102 Ag
	- 6 element ANALYSIS	+ 1000 PPB's
	element ANALYSIS	Pt. & Pb.
d-1	GRAB	Ag-.02. .002
d-2	"	.003
d-3	"	.003
d-4	"	.011
d-5	"	.024
		.

Total value of  
 these ASSAYS - 179.00

see Assay sheets  
 (A-1) & (d-2) & (d-3)  
 MAP - (d)

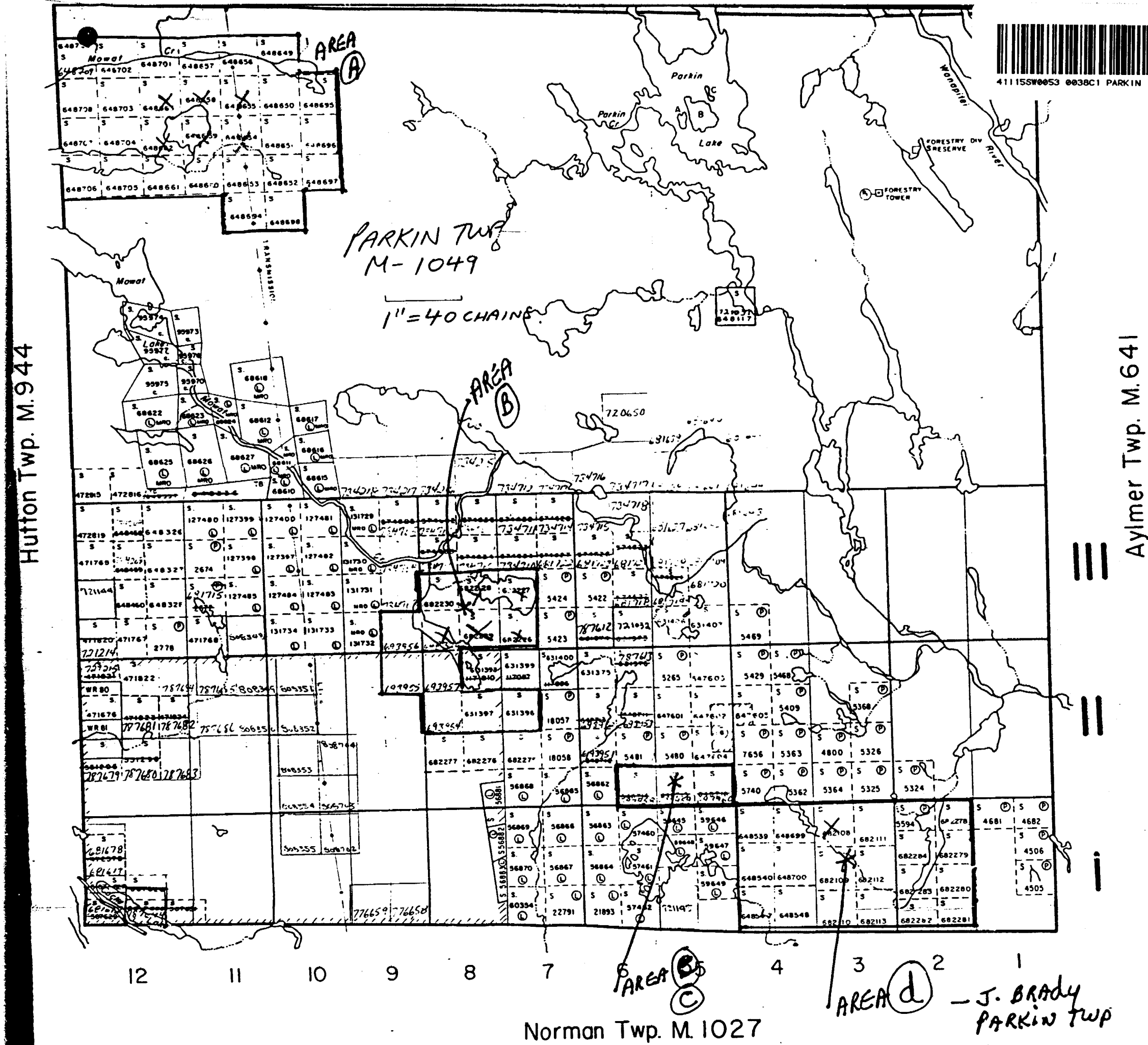





Ministry of  
Natural  
Resources

Geotechnical  
Report  
Approval

File  
26369

Mining Lands Comments

- need map showing location of samples  
 (- NEED MAP SHOWING LOCATION OF SAMPLES)

To: Geophysics

Comments

Approved

Wish to see again with corrections

Date

Signature

To: Geology - Expenditures *Mr. C. Kustra*

Comments

Require a map showing where property is located  
and location of samples

Approved

Wish to see again with corrections

Date

Signature

*April 24 / 84* *C. Kustra*

To: Geochemistry

Comments

Approved

Wish to see again with corrections

Date

Signature

To: Mining Lands Section, Room 6462, Whitney Block.

(Tel: 5-1380)



Ministry of  
Natural  
Resources

Geotechnical  
Report  
Approval

2.6369  
File  
2.6369

Mining Lands Comments

You wanted to see this again  
(YOU WANTED TO SEE THIS AGAIN.)

To: Geophysics

Comments

Approved     Wish to see again with corrections    Date    Signature

To: Geology - Expenditures *C. Kuska*

Comments

RECEIVED  
JUL 20 1984  
MINING LANDS SECTION

Approved     Wish to see again with corrections    Date *July 19/84*    Signature *C. Kuska*

To: Geochemistry

Comments

*[Handwritten mark]*

Approved     Wish to see again with corrections    Date    Signature

To: Mining Lands Section, Room 6462, Whitney Block. (Tel: 5-1380)





Ministry of  
Natural  
Resources

Technical Assessment  
Work Credits

File  
2.6369

Date  
1984 08 01

Mining Recorder's Report of  
Work No.

Recorded Holder  
**JOHN BRADY**

Township or Area  
**PARKIN TOWNSHIP**

Type of survey and number of Assessment days credit per claim	Mining Claims Assessed
<b>Geophysical</b> Electromagnetic _____ days Magnetometer _____ days Radiometric _____ days Induced polarization _____ days Other _____ days Section 77 (19) See "Mining Claims Assessed" column Geological _____ days Geochemical _____ days Man days <input type="checkbox"/> Airborne <input type="checkbox"/> Special provision <input type="checkbox"/> Ground <input type="checkbox"/> <input type="checkbox"/> Credits have been reduced because of partial coverage of claims. <input type="checkbox"/> Credits have been reduced because of corrections to work dates and figures of applicant.	\$648.00 SPENT ON ASSAYING SAMPLES TAKEN FROM MINING CLAIMS:  S 648329 648654-55 648658-59 648662-63 648699 682108 682226 to 29 inclusive  43 DAYS ALLOWED WHICH MAY BE GROUPED IN ACCORDANCE WITH SECTION 76(6) OF THE MINING ACT

Special credits under section 77 (16) for the following mining claims

No credits have been allowed for the following mining claims

not sufficiently covered by the survey       Insufficient technical data filed

The Mining Recorder may reduce the above credits if necessary in order that the total number of approved assessment days recorded on each claim does not exceed the maximum allowed as follows: Geophysical — 80; Geological — 40; Geochemical — 40; Section 77(19)—60.

Your File: 27-84

Our File: 2.6369

1984 02 22

Mining Recorder  
Ministry of Natural Resources  
199 Larch Street  
Sudbury, Ontario  
P3E 5P9

Dear Sir:

We have received data for Assaying submitted under Section 77 (19) of the Mining Act R.S.O 1980 for Mining Claims S 682227-28 in the Township of Parkin

This material will be examined and assessed and a statement of assessment work credits will be issued.

Yours very truly,

J.R. Morton  
Acting Director  
Land Management Branch

Whitney Block, Room 6643  
Queen's Park  
Toronto, Ontario  
M7A 1W3  
Phone: 416/965-1380

A.Barr:dg

cc: Mr. John Brady  
1227 Holland Road  
Sudbury, Ontario  
P3A 3R1

May 31, 1984

Our File: 2.6369

John Brady  
1227 Holland Road  
Sudbury, Ontario  
P3A 3C1

Dear Sir:

RE: Data for Assaying on Mining Claims  
S 682227 - 28 in Parkin Township

---

In order to complete the above-described survey, we require, in duplicate:

- 1) a key map, showing the location of the claims with respect to township boundaries; established reference lines or points or easily identified topographic features.
- 2) a map showing the location from which each sample was taken.

When submitting this information, please quote file 2.6369.

For further information, please contact Mr. Ray Pichette at (416)965-4888.

Yours sincerely,

S.E. Yundt  
Director  
Land Management Branch

Whitney Block, Room 6643  
Queen's Park  
Toronto, Ontario  
M7A 1W3  
Phone: (416)965-4888

S. Hurst: mc

cc: Mining Recorder  
Sudbury, Ontario

June 6, 1984

Our File: 2.6369

John Brady  
1227 Holland Road  
Sudbury, Ontario  
P3A 3C1

Dear Sir:

RE: Data for Assaying on Mining Claims  
S 682227-28 in Parkin Township.

---

As per your request of June 6, 1984, enclosed is one copy of the certificates of analysis you submitted in support of your expenditure credits. I understand you require this data in order to compile the information requested in our letter of May 31, 1984.

When returning the information, please quote file 2.6369.

Yours sincerely,

S.E. Yundt  
Director  
Land Management Branch

Whitney Block, Room 6643  
Queen's Park  
Toronto, Ontario  
M7A 1W3  
Phone: (416)965-6918

R. Pichette:sc

cc: Mining Recorder  
Sudbury, Ontario

JOHN BRADY  
1227 HOLLAND RD.  
SUDBURY, ONT  
P3A 3R1  
JULY 3/84

RECEIVED  
JUL 11 1984

MINING LANDS SECTION

ATTENTION RAY PICHETTE  
LAND MANAGEMENT BRANCH  
ROOM 6643  
WHITNEY BLOCK, QUEEN'S PARK  
- File 2.6369

RAY, AS PER YOUR REQUEST, ENCLOSED ARE  
LOCATION MAPS AND SAMPLE PLANS FOR THE  
ABOVE FILE NUMBER. I'VE ALSO ENCLOSED  
A CLAIM MAP WHICH DENOTES EACH LOCATION  
OR AREA IN PARKIN TWP AS CLAIM GROUPS  
(A), (B) AND (D). ALL OF THESE SAMPLES ARE  
REPRESENTATIVE GRAB SAMPLES OF THE BETTER  
MINERALIZATION AT THESE LOCATIONS. ALL OF  
THE ASSAYS WERE "PAID FOR" VIA ASSAY COUPONS  
AT THE M.N.R. LAB IN COBALT. YOU HAD  
ADVISED THAT THIS COULD BE TREATED AS  
INTERNAL-M.N.R. HOPE THIS MEETS WITH YOUR  
APPROVAL

MINING LANDS SECTION

THANKS

JOHN BRADY

JOHN BRADY

P.S. My combined total value  
for these assays is

AREA (A)	- 244.00
" (B)	- 225.00
" (D)	- 179.00
<u>TOTAL</u>	<u>\$ 648.00</u>

2.6369

1984 08 01

Our File: 2.6369

V.C. Miller  
Mining Recorder  
Ministry of Natural Resources  
199 Larch Street  
Sudbury, Ontario  
P3E 5P0

Dear Sir:

RE: Assaying submitted under Section 77(19) of the  
Mining Act RSO 1980, on Mining Claims S 648329  
et al in the Parkin Township

---

The enclosed statement of assessment work credits for  
assaying expenditures has been approved as of the  
above date.

Please inform the recorded holder of these mining  
claims and so indicate on your records.

Yours sincerely,

S.E. Yundt  
Director  
Land Management Branch

Whitney Block, Room 6643  
Queen's Park  
Toronto, Ontario  
M7A 1W3  
Phone: (416) 965-4888

D. Kinvig:mc

cc: John Brady  
1227 Holland Road  
Sudbury, Ontario  
P3A 3C1

cc: Resident Geologist  
Sudbury, Ontario

Encl.