



41155W0179 63.4948 NORMAN

63.4948  
D. BROWN  
84 Young St  
CAPREOL, ONT.  
JAN 30/87.

OME

010

OMSG-I-149

O.M.E.P.

My project consisted of establishing a picket line along the strike of mineralized AREAS AS EXPOSED BY GOSSAN IN float AND bedrock. Favourable AREAS were then stripped AS shown ON MAP. [AREAS 1, 2, & 3].

OUR WORK exposed the NORITE, Sudbury IRRUPTIVE near the contact with granite. All three TRENCHES encountered MINERALIZATION which consisted of PYRITE, PYROXITE AND chALCOPYRITE, AS disseminations AND blebs in the NORITE. Some QUARTZ AND A SMALL AMOUNT of galena was encountered in TRENCH #1, from which our best ASSAYS were received -- -- .279 AU. Nickel, COPPER minerals that would be of economic significance were NOT encountered, BUT MORE WORK is planned FOR 1987.

Thank you  
Dorinda Brown

North.

O.M.E.P. - D. BROWN - 1986

| No. | STRIPPED   | TRENCHED  | PICKET | ASSAYS                                 |
|-----|------------|-----------|--------|--|
| ①   | 50'X40'X7' | 45'X5'X4' |        | SEE ASSAY SHEET<br>up to .279 Au - OZ. |
| ②   | 200'X4'X3' |           |        | .026 Au                                |
| ③   | 300'X4'X3' |           | 800'   | TR. Au.                                |

1" = 330'

NORMAN Twp.: D. BROWN  
O.M.E.P. 1986

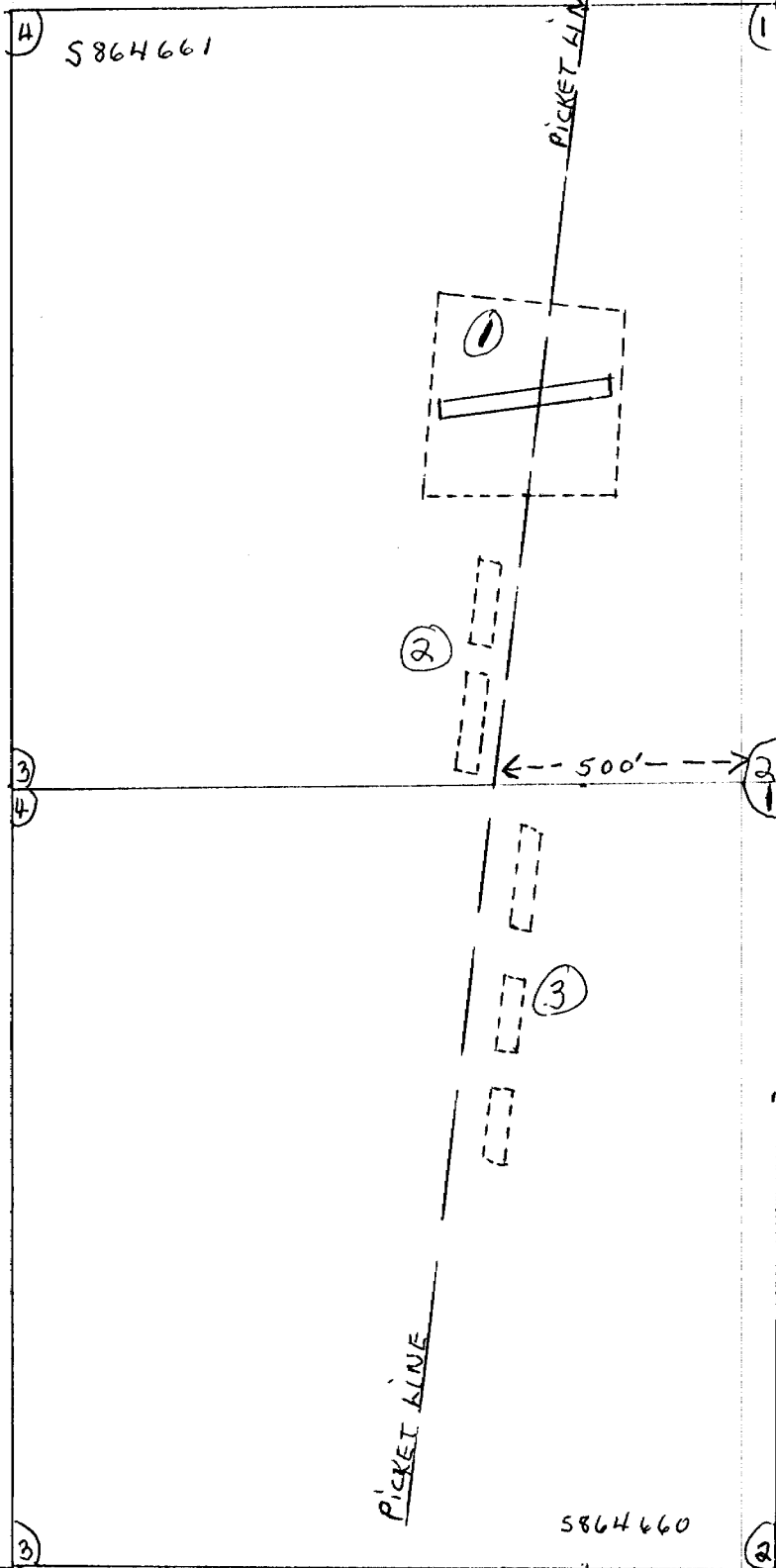



Ministry of  
Northern Development  
and Mines

Temiskaming  
Testing  
Laboratories

P.O. Box 799  
Presley St.  
Cobalt, Ontario  
POJ 1C0  
(705) 679-8313

Report Number

CB 9395

Laboratory Report

Date Nov. 7, 1986.

Issued To: Mr. Harold Barry, P.O. Box 1329, Capreol, Ont. POM 1H0

| Sample Number | Gold<br>Oz.<br>Per Ton | Silver<br>Oz.<br>Per Ton |            |
|---------------|------------------------|--------------------------|------------|
| #31901        | 0.026                  |                          | Trench # 2 |
| 31902         | 0.025                  |                          |            |
| 31903         | Trace                  |                          |            |
| 31904         | Trace                  |                          |            |
| 31905         | Trace                  |                          | Trench # 1 |
| 31906         | Trace                  |                          |            |
| 31907         | 0.017                  |                          |            |
| 31908 & 31909 | 0.279                  | 0.29                     |            |
| 31910         | 0.020                  |                          |            |
| 31911         | 0.181                  |                          |            |
| 31912         | 0.033                  | 0.13                     |            |
| 31913         | Trace                  | Nil                      | Trench # 3 |
| 31914         | Nil                    |                          |            |

Fees Received Charged 16 coupons card #0800 & 0866.

D. L. Lardie  
Manager

Except by special permission, reproduction of these results must include any  
qualifying remarks made by this ministry with reference to any sample.