

DATE: JAN 22/02

TO : MNDM ASSESSMENT OFFICE

FROM : JOHN BRADY

The purpose of the sample (stone) collection was to determine the marketability of crushed marble and raw marble pieces for industrial reaction to the products, as landscape and/or filler material.

SITE ① GREEN-PINK BRECCIA marble	± 250 lbs
SITE ② Beige-Brown marble	± 175 lbs
SITE ③ Beige-White-Grey marble	± 200 lbs.
SITE ④ PINK-GREEN-lined marble	± 200 lbs.

Suitable areas were located and loose marble rubble pieces were cleaned, pried and broken into manageable sizes with chisel and sledge hammer. These were then transported to the vehicle. Roughly 100 lbs of each type from each site was brought to the OGS LAB for crushing to various sizes of: 1/4"; 1/2", and 3/4". Both the crushed material and hand sized specimens were provided to a number of potential users: Including Rainbow Concrete; Rintala Construction; CORTEK (Ed Rose). A quantity of the remaining material is stored at my residence.

John Brady

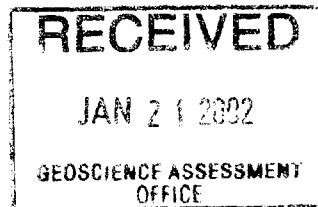

PARKIN TWP  
CLM 865266



Road

STRIPPED AREA  
Limestone/MARBLE  
SAMPLE COLLECTION site ②

SAMPLE COLLECTION site ①  
MARBLE BLOCKS  
AND RUBBLE

TRAIL

J. BRADY 2001

0 25 50 75 1CM = 25M

#3 Post ± 180M. West

Access Rd.

CLM South Boundary

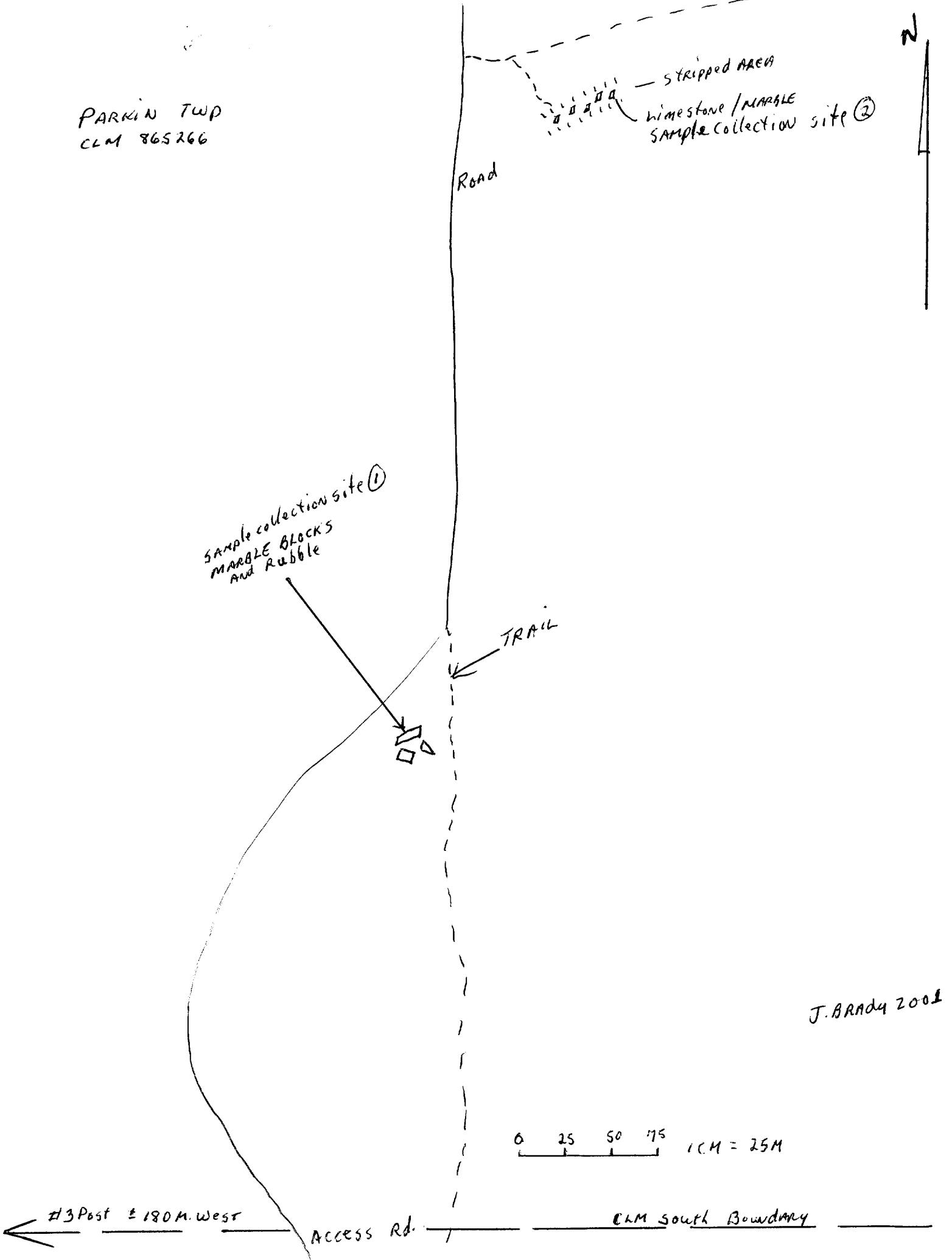

North

2

#H Post ± 75M west



CLM Boundary

PARKIN Twp  
CLAIM 1118311

Pond

Limestone bed

TRAIL

x Sample collection sites ③

ACCESS ROAD

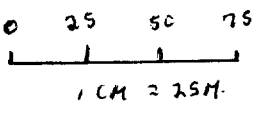

J. BRADY 2001

N

CHAIN 865264

#3 Post CLM 865264  
170 M. South

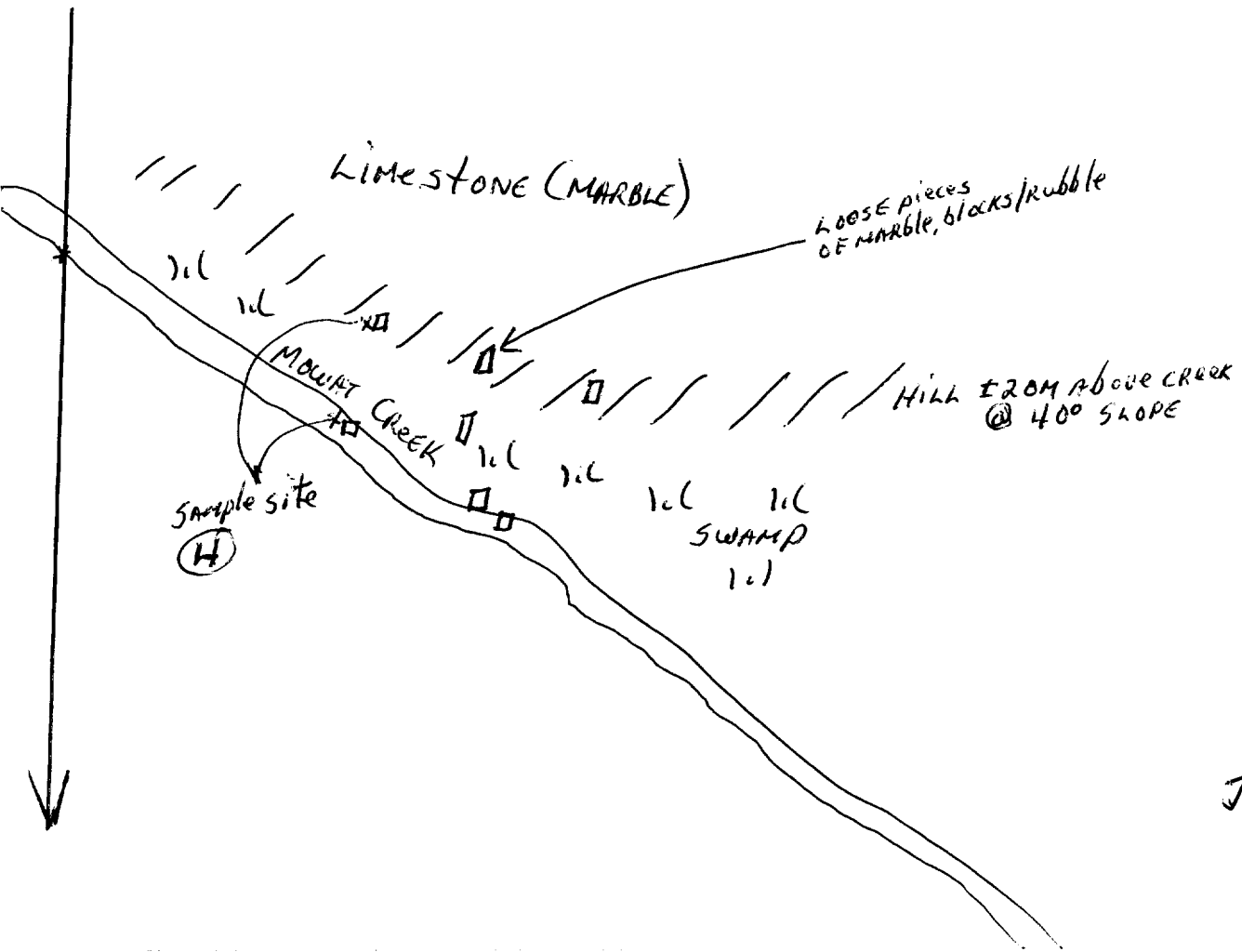

J. BRADY zool



Ontario

# INVOICE



**GEO LABS**  
Geoscience Laboratories

Invoice Date : 05/08/2001

GL Job No. : 01-0068

Invoice # : 21508

Submission Date : 05/08/2001

P.O./Project # : n/a

NTR Code : 9212 FL15

<b>Issued To : Mr. J Brady</b> <b>Consultant</b> - <b>Sudbury, ON - Canada</b>	<b>Data To : Mr. J Brady</b> <b>Consultant</b> - <b>Sudbury, ON - Canada</b>
Phone : 705-525-4129 Fax : - E-Mail : -	Phone : 705-525-4129 Fax : - E-Mail : -

Qty	Method Code	Description	Unit Price	Extended Price
4	spg	Geo Sample Prep	0.00	0.00
Sub Total				0.00
GST				0.00
<b>Total Due</b>				<b>0.00</b>

**Please make cheque payable to :/Paiements a l'orde du :** The Minister Of Finance / Ministre Des Finance  
Ministry of Northern Development and Mines  
Accounting Services  
Suite 701, 159 Cedar St.  
Sudbury, ON, Canada  
P3E 6A5 GST License # : R124668666

**SERVICE CHARGE OF \$35.00 WILL APPLY TO ALL RETURNED CHEQUE**  
**DES FRAIS DE \$35.00 SERONT IMPOSES POUR TOUT CHEQUES SANS PROVISIO**  
Please direct any inquiries to Tel. # 705-670-5637, quoting GL Job number.  
**Geoscience Laboratories**  
933 Ramsey Lake Road, Bldg A4  
Sudbury, On P3E 6B5  
Phone : (705)670-5637  
Fax : (705)670-3047

*collected samples  
ON MAY 4, 5, 6, 7/01*

**Work Report Summary**

Transaction No: W0270.00133    Status: APPROVED (D)  
 Recording Date: 2002-JAN-21    Work Done from: 2001-MAY-04  
 Approval Date: 2002-APR-21    to: 2001-MAY-07

Client(s):

304225                          1311870 ONTARIO INC.

Survey Type(s):

PMAN

**Work Report Details:**

Claim#	Perform	Perform Approve	Applied	Applied Approve	Assign	Assign Approve	Reserve	Reserve Approve	Due Date
S 865264	\$448	\$448	\$0	\$0	\$0	0	\$448	\$448	2006-MAR-24
S 865266	\$448	\$448	\$0	\$0	\$0	0	\$448	\$448	2006-MAR-24
S 1118311	\$448	\$448	\$0	\$0	\$0	0	\$448	\$448	2006-JUN-03
	<u>\$1,344</u>	<u>\$1,344</u>	<u>\$0</u>	<u>\$0</u>	<u>\$0</u>	<u>\$0</u>	<u>\$1,344</u>	<u>\$1,344</u>	

External Credits:    \$0

Reserve:

\$1,344    Reserve of Work Report#: W0270.00133

\$1,344    Total Remaining

Status of claim is based on information currently on record.



41I15SW2036 2.22823                          PARKIN

Date: 2002-MAY-13

GEOSCIENCE ASSESSMENT OFFICE  
933 RAMSEY LAKE ROAD, 6th FLOOR  
SUDBURY, ONTARIO  
P3E 6B5

1311870 ONTARIO INC.  
1227 HOLLAND ROAD  
SUDBURY, ONTARIO  
P3A 3R1 CANADA

Tel: (888) 415-9845  
Fax: (877) 670-1555

**Submission Number:** 2.22823  
**Transaction Number(s):** W0270.00133

Dear Sir or Madam

**Subject: Deemed Approval of Assessment Work**

We have approved your Assessment Work Submission with the above noted Transaction Number(s) as per 6(7) of the Assessment Work Regulation. Only eligible assessment work is deemed approved for assessment work credit. The attached Work Report Summary indicates the results of the approval.

NOTE: The report has not been reviewed for technical deficiencies and reported expenses were not evaluated based on the Industry Standard.

At the discretion of the Ministry, the assessment work performed on the mining lands noted in this work report may be subject to inspection and/or investigation at any time.

If you have any question regarding this correspondence, please contact BRUCE GATES by email at [bruce.gates@ndm.gov.on.ca](mailto:bruce.gates@ndm.gov.on.ca) or by phone at (705) 670-5856.

Yours Sincerely,



Ron Gashinski  
Senior Manager, Mining Lands Section

**Cc:** Resident Geologist

John Gregory Brady  
(Agent)

1311870 Ontario Inc.  
(Assessment Office)

Assessment File Library

1311870 Ontario Inc.  
(Claim Holder)



# MINING LAND TENURE MAP

Date / Time of Issue Jan 21 2002 08:44h Eastern

TOWNSHIP / AREA **PARKIN**  
PLAN **G-2915**

ADMINISTRATIVE DISTRICTS / DIVISIONS  
Mining Division **Sudbury**  
Land Titles/Registry Division **SUDBURY**  
Ministry of Natural Resources District **SUDBURY**

**TOPOGRAPHIC**

- Administrative Boundaries
- Township
- Concession, Lot
- Provisional P.M.
- Iron Mine
- City and File
- Contour
- Contour - Approx. Survey/Map
- Chalk
- Peak/Headframe
- Pit
- Road
- Trail
- Historical Fireline
- Water Line
- Common Boundary
- Wooded Area
- Man-made / General Historical Top Contour

**LAND TENURE**

**Freehold Patent**

- Surface and Mining Rights
- Surface Rights Only
- Mining Rights Only

**Leasehold Patent**

- Surface and Mining Rights
- Surface Rights Only
- Mining Rights Only

**License of Occupancy**

- License of Occupancy
- Surface and Mining Rights
- Surface Rights Only
- Mining Rights Only

**LAND TENURE WITHDRAWALS**

- 1234 Mining Claim

**IMPORTANT NOTICES**

**LAND TENURE WITHDRAWAL DESCRIPTIONS**

Location	Date	Description	
W4-2393	WRM	Jan 20 1990	SEC. 35 W. 5. (299 200 00 N. 100 100 E)
W787	WRM	Jan 7 1983	SEC. 35 W. 5. (299 200 00 N. 100 100 E)
W4274	WRM	Jan 1 1990	SEC. 35 W. 5. (299 200 00 N. 100 100 E)

**IMPORTANT NOTICES**

Areas under which special regulations, conditions or conditions apply to affect normal prospecting, staking and mineral development activities.

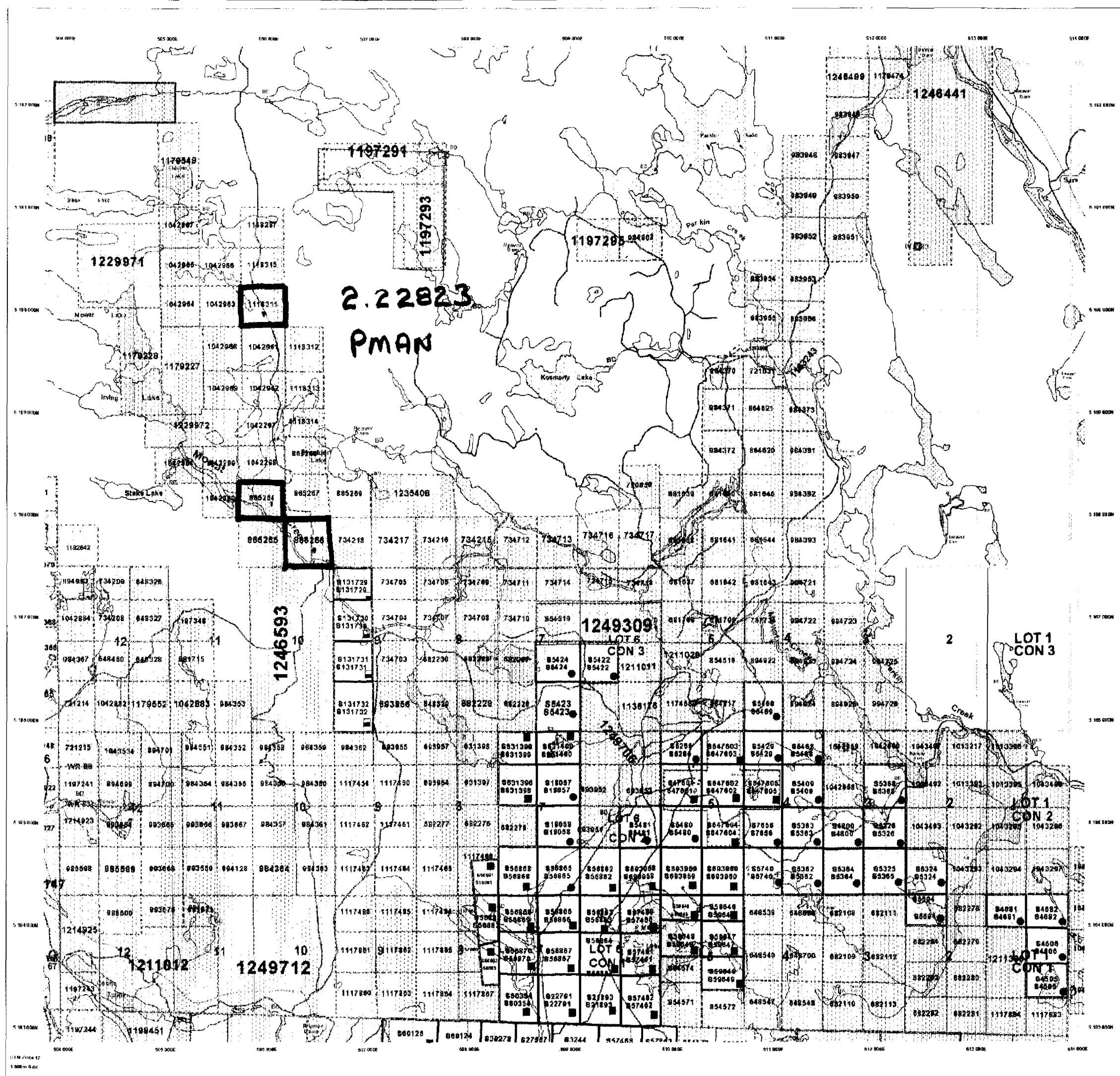

41155W2036 2.22823 PARKIN 200

**General Information and Limitations**

This map may not show unregistered land tenure and does not show the location of all pits, shafts, buildings, equipment, signs of mine, tailing piles, dumps, or other features of a mine. It is not intended to be used as a legal document. All information on this map is derived from the Provincial Mining Records Office. The information shown is derived from data available to the Provincial Mining Records Office at the time of publication and is subject to change without notice.

Contact Information:  
Provincial Mining Records Office - 3rd Floor  
100 Queen Street West  
Toronto, Ontario M5H 1A2  
Tel: (416) 326-1111  
Fax: (416) 326-1112  
Internet: www.mnr.gov.on.ca/mining/records/records.htm

Map Datum: NAD 83  
Projection: UTM (Zone 18)

Topographic Data Source: Land Information Ontario  
Mining Land Tenure Source: Provincial Mining Records Office



MARPLE  
sites

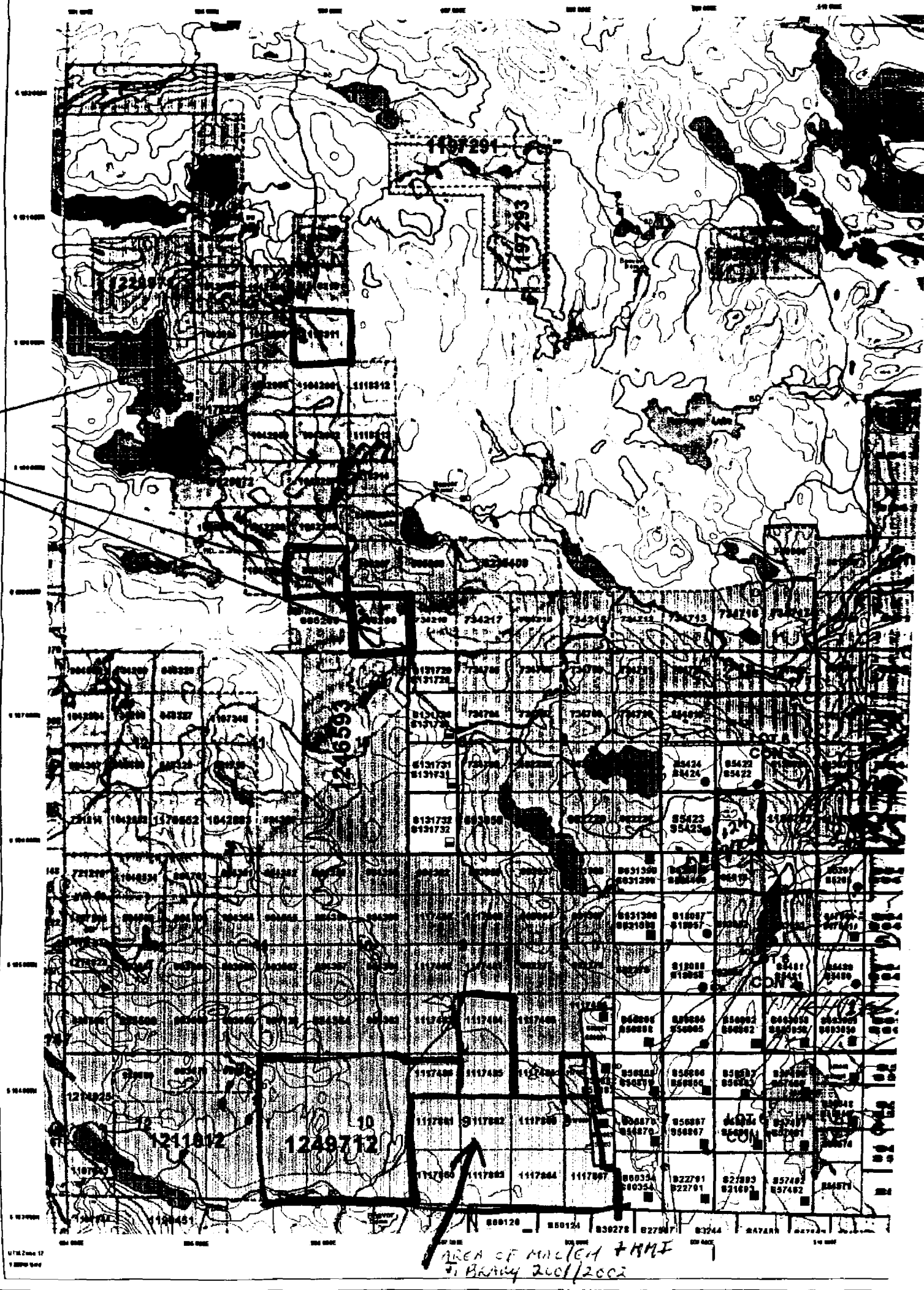

AREA OF MARPLE + HMI  
7/ BARRY 2001/2002

These data were derived from digital data provided to the Provincial Office of the Ministry of Northern Development and Mines for archival purposes. The accuracy of the data is not guaranteed. The data are provided for informational purposes only. For more information, contact the Ministry of Northern Development and Mines.

The information shown in this map is derived from digital data provided to the Provincial Office of the Ministry of Northern Development and Mines for archival purposes. The accuracy of the data is not guaranteed. The data are provided for informational purposes only. For more information, contact the Ministry of Northern Development and Mines.

**General Information and Limitations**

Copyright Information  
 Provincial Office of the Ministry of Northern Development and Mines  
 1100 St. John's Street  
 Ottawa, Ontario K1P 8L6  
 Tel: (613) 993-9933  
 Fax: (613) 993-9934  
 Website: www.mnrd.gov.on.ca

Scale: 1:50,000  
 Projection: UTM  
 Datum: NAD 83  
 Units: Meter





MINISTRY OF  
NORTHERN DEVELOPMENT  
AND MINES  
PROVINCIAL MINING  
RECORDS OFFICE

**MINING LAND TENURE  
MAP**

Date / Time of Issue: Sep 24 2001 13:33h Eastern

TOWNSHIP / AREA: PARKIN PLAN: G-2916

ADMINISTRATIVE DISTRICTS / DIVISIONS  
Mining Division: Sudbury  
Land Titles/Registry Division: SUDBURY  
Ministry of Natural Resources District: SUDBURY

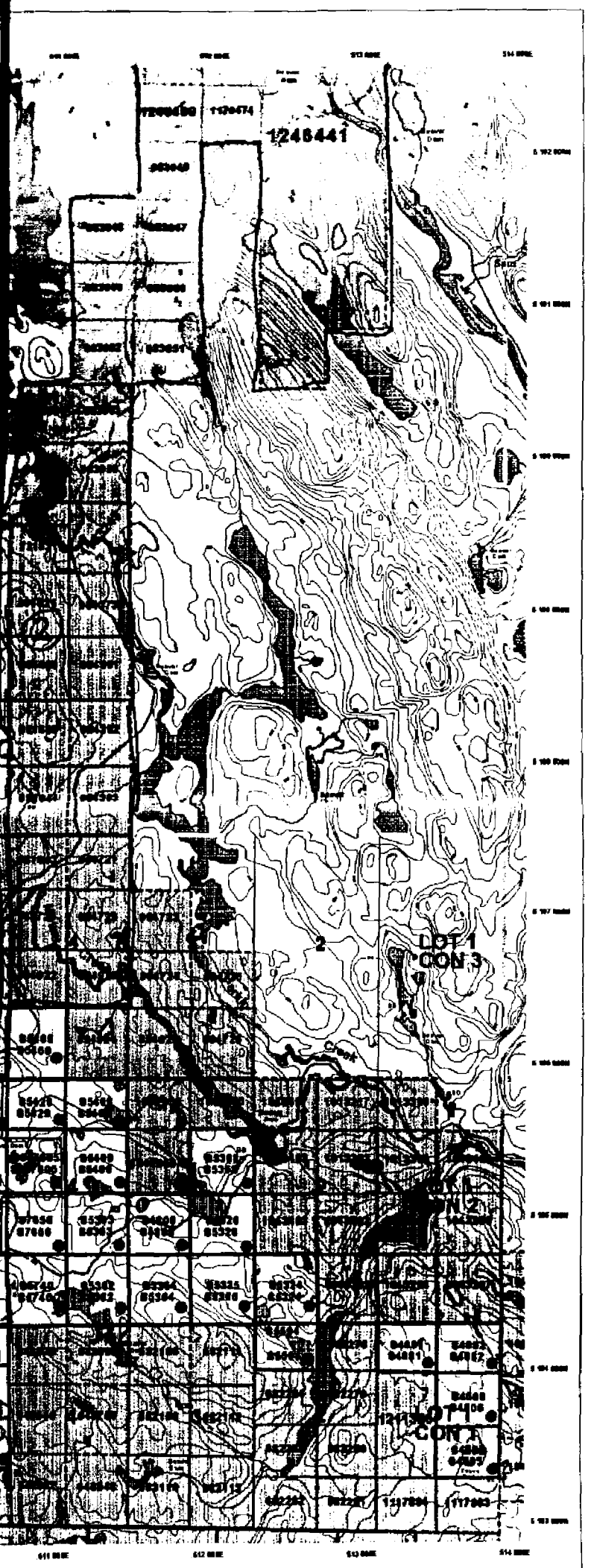

**TOPOGRAPHIC**

- Administrative Boundary
- Township
- Contour Line
- Frontfoot Part
- Index of Maps
- City, Town & P.M.
- Centre
- Centre - Approx. Accuracy 3 metres
- Shaft
- Mine Headframe
- Railway
- Road
- Trail
- Natural Gas Pipeline
- Hydro Line
- Communication Line
- Water Pipe
- Monument - Cemetery, Historical, Park, Church

**LAND TENURE**

- Freehold Patent
  - Surface And Mining Rights
  - Surface Rights Only
  - Mining Rights Only
- Leasehold Patent
  - Surface And Mining Rights
  - Surface Rights Only
  - Mining Rights Only
- License of Occupation
  - Use Only Specified
  - Surface And Mining Rights
  - Surface Rights Only
  - Mining Rights Only
- Land Use Permit
- Order in Council
- Water Permit/Lease Agreement

**LAND TENURE WITHDRAWALS**

- Mining Claim
- 1234: Areas Withdrawn From Mining After Mining Act Withdrawal Types
  - W10: Surface and Mining Rights Withdrawal
  - W11: Surface Rights Only Withdrawal
  - W12: Mining Rights Only Withdrawal
  - W13: Order in Council Withdrawal
  - W14: Surface and Mining Rights Withdrawal
  - W15: Surface Rights Only Withdrawal
  - W16: Mining Rights Only Withdrawal

No **IMPORTANT NOTICES**



**LAND TENURE WITHDRAWAL DESCRIPTIONS**

Identifier	Type	Date	Description
0433	W10	Jan 1 2001	A.P. 201
W10-2300	W10	Jan 30 1989	SEC. 35 W.O.-2300 20640 80-8 906130
W1703	W10	Apr 7 1982	SEC. 30(8) W.O. 1703 14433 80-8 906230
W1770	W10	Jan 1 1988	SEC. 30(8) W.O. 1770 17700 80-8 7500 vol. 3 Mining rights of the land and land near the centre of Westport at Lobo and W17100. W1770 from Mining Act, section 30(8) of the Mining Act, section 4776 dated Nov. 1770 File 7500 v.3

**IMPORTANT NOTICES**

Areas under which special regulations, conditions or conditions exist that affect mineral or exploration, panning and mineral development activities.

- ① CBA
- ② CBA



411156W2036 2.22823 PARKIN

This map may not show the location of land tenure and interests in land including certain permits, leases, easements, rights of way, mining rights, licences, or other forms of disposition of rights and interests over the Crown. Also certain land tenure and interests that are not registered in the land tenure records may not be shown.