

DESCRIPTION OF STRIPPING/TRENCHING CLAIM 1211011 - PARKIN TWP JAN/03

- (A) Massive to semi massive coarse pyrite exposed in rock trench has a width of 15-20cm striking @ 90°. ^{For ± 3 metres} Adjacent to this massive "core", the rock has disseminated pyrite and occasional galena cubes for 70 to 80 cm on either side of the "core".
sample # 68857 - grab of diss. sulfides; # 68858 - grab of massive sulfides
- (B) Exposed barren, brecciated and carbonated limestone/sandstone
- (C) Occasional and "spotty" inclusion of galena crystals and minor pyrite in quartz stockwork within limestone/sandstone
sample # 68860 - grab of galena rich rock ± 10% sulfides
- (D) Some of the quartz veinlets in this trench are 10-15 cm wide whereas the average width of quartz veins is 2-3 cm. Very little disseminated sulfides but "spotty" blebs of galena and chalcopryite
sample # 68859 - grab ± 5% galena and ± 1% chalcopryite
- (E) The trench at this location exposed some rather spectacular small masses of galena crystals, with chalcopryite and pyrite, within the quartz stockwork and breccia. These fist sized "patches" produced the best results to date.
sample # 3785 - centre of trench - 20% galena; 2% chalco; 5% pyrite - grab
sample # 3786 - grab western edge of trench - 10% galena; 1% chalco; 2% pyrite
sample # 3787 - grab eastern edge of trench - 2% galena; .5% chalco; 1% pyrite

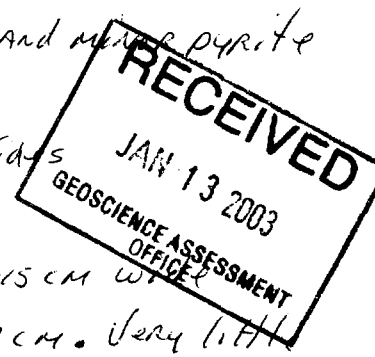

Trench (A) is within a carbonated quartzite/sandstone unit with little or no quartz veining or breccia. Trenches (B), (C), (D) and (E) are sunk within a carbonated and brecciated limestone/sandstone unit containing a quartz stockwork of quartz veining (1-5cm thick - striking E-W) and quartz "patches" with irregular finger or fist sized "patches" of the above noted sulfides. J. Brady

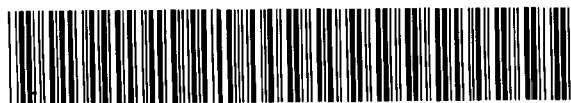



Established 1928

Swastika Laboratories Ltd

Assaying - Consulting - Representation

Assay Certificate

2W-1381-RA1

Company: **J. BRADY**

Date: JUN-17-02

Project:

Attn: J. Brady

We hereby certify the following Assay of 10 Rock samples submitted JUN-10-02 by .

Sample Number	Au g/tonne	Au Check g/tonne	Ag g/tonne	Cu %	Pt g/tonne	Pd g/tonne	Multi Element
3782	0.11	0.11	-	-	-	-	Results to follow
3783	Nil	-	-	-	-	-	
3784	0.04	-	-	0.58	<0.005	0.01	
✓3785	23.18	20.70	127.2	-	-	-	
✓3786	5.45	-	-	-	-	-	
✓3787	0.89	-	-	-	-	-	
27804	-	-	-	-	-	-	
27806	0.03	0.02	-	-	<0.005	<0.005	
27807	-	-	-	-	-	-	
27808	0.02	-	-	-	<0.005	<0.005	

✓ PARKIN TWP CLAIM 1211011

One assay ton portion used for Au, Pt, Pd.

Certified by



1 Cameron Ave., P.O. Box 10, Swastika, Ontario P0K 1T0

Telephone (705) 642-3244 Fax (705) 642-3300

J. BRADY
 Attention: J. Brady
 Project
 Sample: Rock

Swastika Laboratories Ltd.
 1 Cameron Ave., Swastika, Ontario, P0K 1T0
 Tel: (705) 642-3244 Fax: (705) 642-3300

Report No : 2W1381 RJ
 Date : Jun-19-02

MULTI-ELEMENT ICP ANALYSIS
 Aqua Regia Digestion

Sample Number	Ag ppm	Al %	As ppm	Ba ppm	Be ppm	Bi ppm	Ca %	Cd ppm	Co ppm	Cr ppm	Cu ppm	Fe %	K %	Mg %	Mn ppm	Mo ppm	Na %	Ni ppm	P ppm	Pb ppm	Sb ppm	Sc ppm	Sn ppm	Sr ppm	Ti %	V ppm	W ppm	Y ppm	Zn ppm	Zr ppm
3752	<0.2	0.76	50	20	<0.5	15	0.11	<1	507	265	124	15.00	0.14	0.77	90	<2	0.04	90	510	76	5	4	<10	<1	0.01	100	10	1	16	27
3753	<0.2	1.77	<5	40	0.5	<5	0.16	<1	24	269	62	4.39	0.15	1.07	735	<2	0.01	54	550	24	<5	3	<10	4	0.03	45	<10	15	54	17
3754	5.4	2.45	<5	300	<0.5	<5	1.08	2	42	247	5985	6.08	0.95	1.73	595	<2	0.06	79	1270	18	<5	5	<10	22	0.25	215	<10	7	228	8
✓ 3755	<u>115.8</u>	0.04	260	10	<0.5	270	0.35	13	75	819	<u>5169</u>	>15.00	0.03	0.09	140	<2	0.01	170	770	<u>>10000</u>	25	<5	<10	<1	<0.01	43	50	1	<u>2750</u>	12
✓ 3757	<0.2	0.12	560	10	<0.5	15	0.03	<1	115	454	52	11.72	0.06	0.01	35	<2	0.08	43	190	<u>598</u>	5	<1	<10	<1	<0.01	29	<10	<1	40	22
27804	<0.2	0.22	<5	30	0.5	20	1.45	2	16	259	62	>15.00	0.05	0.53	435	<2	0.02	42	210	78	5	<1	<10	<1	0.02	129	10	7	191	14
27825	<0.2	0.23	<5	20	<0.5	35	0.22	3	161	153	825	>15.00	0.04	0.22	155	<2	0.02	186	370	482	5	<1	<10	<1	0.01	36	40	<1	1407	23
27807	2.6	0.95	<5	110	<0.5	<5	0.16	1	44	466	6927	3.49	0.44	0.47	295	12	0.04	67	1250	228	5	1	<10	<1	0.08	30	<10	2	217	3
27808	<0.2	0.16	<5	20	0.5	35	0.53	3	124	84	635	>15.00	0.03	0.28	240	<2	0.02	141	370	33	5	<1	<10	<1	0.01	116	29	1	65	26

✓ PARKIN TWP CLAIM 1211011

Up to 100 ppm Cr contamination due to sample grinding.

A 5 gm sample is digested with 5 ml 3:1 HCl/HNO3 at 95c for 2 hours and diluted to 25ml with D.I.H2O.

Signed *J. Brady*

Swastika Laboratories ID: 7056423300 JUN 23 '02 15:50 No.002 P.02



Established 1928

Swastika Laboratories Ltd

Assaying - Consulting - Representation

Assay Certificate

2W-2690-RA1

Company: **JOHN BRADY**

Date: OCT-03-02

Project:

Attn:

We hereby certify the following Assay of 11 Rock samples submitted SEP-26-02 by .

Sample Number	Au g/tonne	Au Check g/tonne	Ag PPM	Co PPM	Cu PPM	Zn PPM	Zn %	Pt PPB	Pd PPB	Multi Element
27855	Nil	Nil	-	-	-	-	-	<5	<5	Results
27856	0.01	-	1.2	-	9060	-	-	-	-	to
27860	0.05	-	-	-	-	-	-	-	-	follow
27861	Nil	-	-	-	-	-	-	-	-	
27862	0.01	-	-	-	-	-	-	-	-	
27863	Nil	-	-	85	447	>1000	7.23	-	-	
27864	Nil	-	-	-	-	-	-	-	-	
✓ 68857	0.95	-	0.2	-	-	-	-	-	-	
✓ 68858	1.43	1.47	-	-	-	-	-	-	-	
✓ 68859	3.70	-	-	-	-	-	-	-	-	
✓ 68860	0.39	-	-	-	-	-	-	-	-	

✓ PARKIN TWP. CLAIM 1211011

One assay ton portion used.

Certified by Dennis Chantre

1 Cameron Ave., P.O. Box 10, Swastika, Ontario P0K 1T0
Telephone (705) 642-3244 Fax (705) 642-3300



XRAL Laboratories
A Division of SGS Canada Inc.

Work Order: 070212 Date: 16/10/02

PRELIMINARY

Page 3 of 3

Element Method. Det. Lim. Units.	W ICP70 10 ppm	Pb ICP70 2 ppm	Bi ICP70 5 ppm	Li ICP70 1 ppm
27855	<10	2820	<5	5
27856	<10	54	<5	12
27860	<10	14	<5	5
27861	<10	27	<5	2
27862	<10	3840	<5	8
27863	<10	>10000	<5	7
27864	<10	315	<5	10
✓ 68857	<10	183	<5	<1
✓ 68858	<10	41	<5	<1
✓ 68859	<10	>10000	<u>376</u>	<1
✓ 68860	<10	>10000	<u>1130</u>	<1
*Dup 27855	<10	2810	17	5
*30k BLANK	<10	<2	<5	<1
*Std XRAL01	<10	22	<5	10

✓ PARKIN TWP C/M 1211011



XRAL Laboratories
A Division of SGS Canada Inc.

Work Order: 070212 Date: 16/10/02

PRELIMINARY

Page 2 of 3

Element. Method. Det. Lim. Units.	Ni ICP70 1 ppm	Cu ICP70 0.5 ppm	Zn ICP70 0.5 ppm	As ICP70 3 ppm	Sr ICP70 0.5 ppm	Y ICP70 0.5 ppm	Zr ICP70 0.5 ppm	Mo ICP70 1 ppm	Ag ICP70 0.2 ppm	Cd ICP70 1 ppm	Sb ICP70 10 ppm	Se ICP70 5 ppm	Ba ICP70 1 ppm	La ICP70 0.5 ppm
27855	124	834	3680	<3	3.9	2.5	1.7	7	1.7	17	<10	<5	4	5.7
27856	84	5120	104	9	7.1	8.2	5.1	6	0.8	<1	<10	<5	41	13.3
27860	27	187	56.8	4	9.7	1.2	1.7	5	<0.2	<1	<10	<5	113	7.0
27861	33	708	109	<3	7.7	3.0	<0.5	4	<0.2	<1	<10	<5	3	0.6
27862	179	1440	>10000	<3	3.5	3.2	<0.5	11	3.7	92	<10	<5	15	>0.5
27863	46	476	>10000	<3	2.9	2.8	2.1	5	9.7	356	<10	<5	9	6.1
27864	100	1050	550	6	4.6	4.9	1.8	67	0.5	2	<10	<5	11	10.2
✓ 68857	23	19.1	166	1850	1.5	<0.5	11.0	4	<0.2	<1	<10	<5	4	>0.5
✓ 68858	16	8.9	42.5	490	2.1	<0.5	25.4	2	<0.2	<1	<10	<5	9	1.2
✓ 68859	61	>10000	357	31	7.2	1.8	15.4	3	>10.0	8	<10	16	12	1.0
✓ 68860	6	268	25.2	3	3.8	<0.5	1.8	1	>10.0	62	<10	78	4	<0.5
*Dup 27855	124	811	3960	<3	3.7	2.5	1.7	7	1.7	18	<10	<5	4	5.7
*Blk BLANK	<1	<0.5	<0.5	<3	<0.5	<0.5	<0.5	<1	<0.2	<1	<10	<5	<1	>0.5
*Std XRAL01	672	68.4	87.3	487	43.4	9.0	7.7	<1	4.4	<1	<10	<5	133	11.5

✓ PARKIN Twp CLAIM 1211011

OCT-16-2002 WED 12:06 PM XRAL LABS

FAX NO. 4164454152

P. 03

DCT 16'02 11:23 No.006 P.02

ID:7056423300

Swastika Laboratories



XRAL Laboratories
A Division of SGS Canada Inc.

Work Order: 070212 Date: 16/10/02

PRELIMINARY

Page 1 of 3

Element, Method, Det. Lim, Units.	Be ICP70 0.5 ppm	Na ICP70 0.01 %	Mg ICP70 0.01 %	Al ICP70 0.01 %	P ICP70 0.01 %	K ICP70 0.01 %	Ca ICP70 0.01 %	Sc ICP70 0.5 ppm	Ti ICP70 0.01 %	V ICP70 2 ppm	Cr ICP70 1 ppm	Mn ICP70 2 ppm	Fe ICP70 0.01 %	Cu ICP70 1 ppm
27855	<0.5	0.02	0.49	0.68	<0.01	0.03	0.11	0.5	0.02	45	57	206	>15.00	193
27856	<0.5	<0.01	0.78	0.67	0.06	0.20	0.34	14.9	0.08	115	140	225	2.54	105
27860	<0.5	0.01	0.38	0.91	0.03	0.64	0.16	<0.5	0.07	8	96	147	6.76	17
27861	0.7	<0.01	0.32	0.18	<0.01	0.04	0.85	<0.5	0.01	45	23	442	>15.00	30
27862	<0.5	<0.01	0.64	0.77	<0.01	0.21	0.29	<0.5	0.03	21	25	397	>15.00	190
27863	<0.5	0.02	0.51	0.70	0.02	0.07	0.08	1.0	<0.01	29	48	347	11.39	91
27864	<0.5	0.03	0.40	0.53	0.05	0.06	0.29	0.9	0.05	24	95	100	5.66	88
✓ 68857	<0.5	0.04	<0.01	0.08	<0.01	0.04	<0.01	<0.5	<0.01	6	91	13	>15.00	192
✓ 68858	<0.5	0.06	<0.01	0.11	0.01	0.06	0.02	<0.5	<0.01	2	84	12	6.75	39
✓ 68859	<0.5	<0.01	0.14	0.07	0.11	0.06	0.40	<0.5	<0.01	4	140	109	9.16	21
✓ 68860	<0.5	<0.01	0.05	0.02	<0.01	0.01	0.30	<0.5	<0.01	<2	149	56	0.42	<1
*Dup 27855	<0.5	0.02	0.49	0.66	<0.01	0.03	0.11	0.5	0.02	45	57	206	>15.00	193
*Blk BLANK	<0.5	<0.01	<0.01	<0.01	<0.01	<0.01	<0.01	<0.5	<0.01	<2	<1	<2	<0.01	<1
*Std XRAL01	<0.5	0.05	0.86	0.79	0.13	0.10	0.95	2.0	0.05	28	287	576	5.32	481

✓ PARKIN Twp CLAIM 12/11/01

NORTH AS

DETAIL MAP OF STRIPPING, TRANCHING, SAMPLING

LEGEND:

- X #123456 - sample location and No.
- STRIPPING - AVERAGE DEPTH 1.7M
- ▭ TRENCHING - AVERAGE DEPTH 1.5M
- ① WORK AREA

PLAN OF TRENCH (E)

STRIPPING

✓ LIMESTONE ✓

shear

quartzite/sandstone

QUARTZ STRINGERS - 2-3CM

3786 - 10% galena, 1% chalcocite, 2% pyrite

3785 - 20% galena, 2% chalcocite + 5% pyrite

3787 - 2% galena, 1% chalcocite, 1% pyrite

quartz stringers 2-3CM

△ - BRECCIA

STRIPPING

NOTE TRENCH (C) ± 15M west has the same geology and structure as (E) but fewer sulfides

PLAN OF TR (d) And TR (E) DETAIL MAP NO. - Blow-up

REFER TO LOCATION MAP NO. _____

0 5 1 15 1CM = .5M

TRENCH (d)

STRIP 3M wide

✓ LIMESTONE ✓

shear

QUARTZ STRINGERS

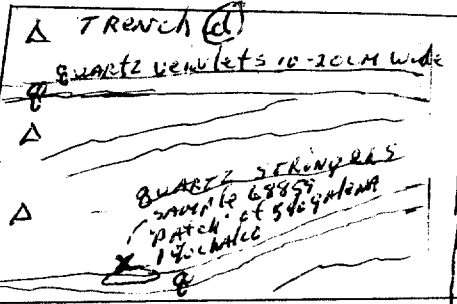

quartzite/sandstone
5% pyrite
occasional spaces of galena and chalcocite

quartz stringers 2-3CM

quartzite/sandstone

△ - BRECCIA

quartz stringers - 2-3CM

q = quartz veinlets 10-20cm

○ - First sized patches of sulfides of galena + chalcocite + pyrite

DETAIL MAP OF STRIPPING, TRENCHING, SAMPLING

LEGEND:

#123456 - sample location and No.

----- STRIPPING - AVERAGE depth 1.7M

▭ TRENCHING - AVERAGE depth 1.5M

DETAIL MAP NO. _____

REFER TO LOCATION MAP NO. _____

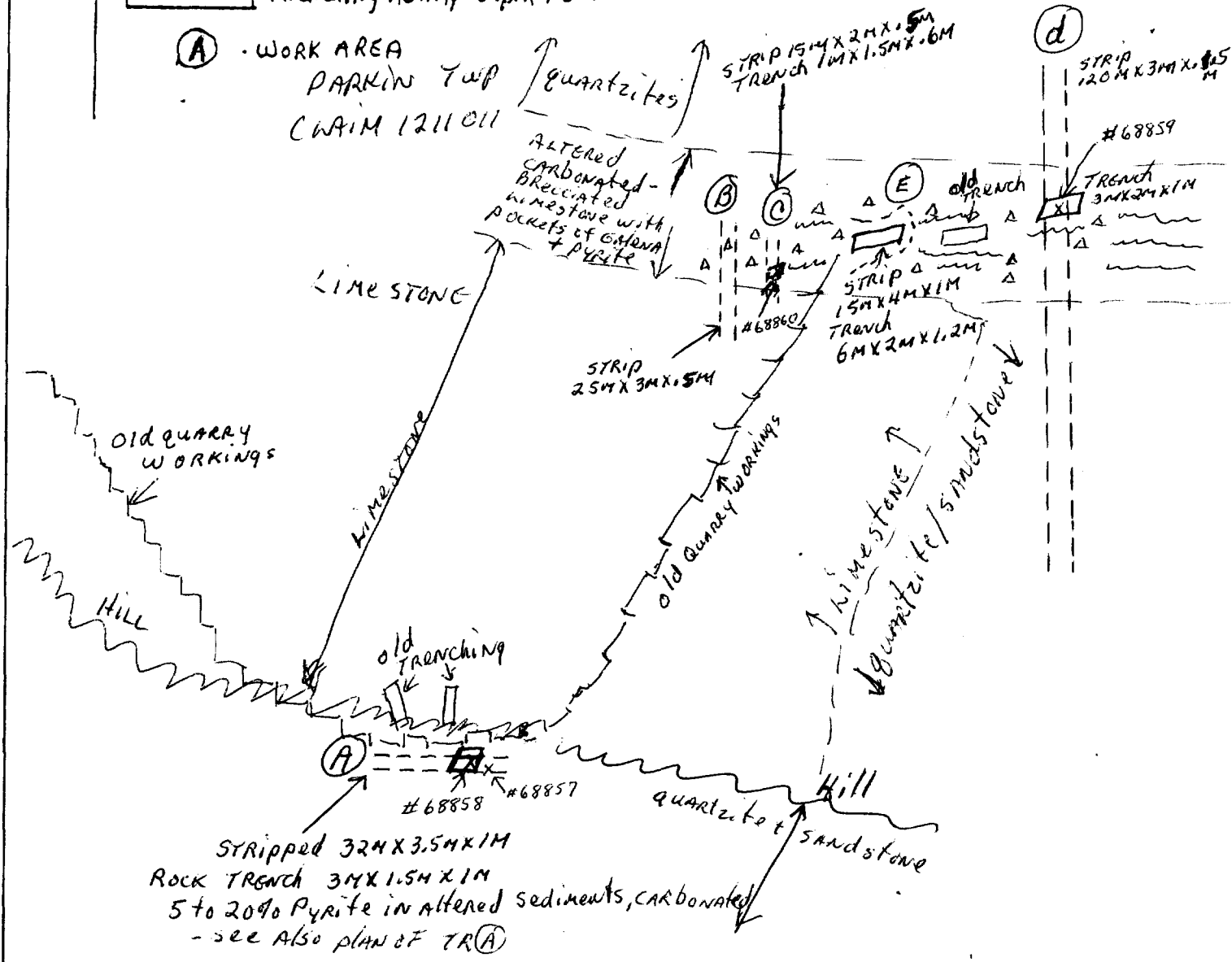

△ Breccia
 ~~~ quartz stockwork  
 ~~~ with 'patchy' disseminated sulfides of pyrite, galena and chalcopyrite

3

NORTH AST

DETAIL MAP OF STRIPPING, TRENCHING, SAMPLING

LEGEND:

X #123456 - SAMPLE LOCATION AND NO.

----- STRIPPING - AVERAGE DEPTH 1.7M

▭ TRENCHING - AVERAGE DEPTH 1.5M

① - WORK AREA

DETAIL MAP NO. PLAN OF TR(A)

REFERTO LOCATION MAP NO. _____

0 .5 1 1.5 1CM = .5M

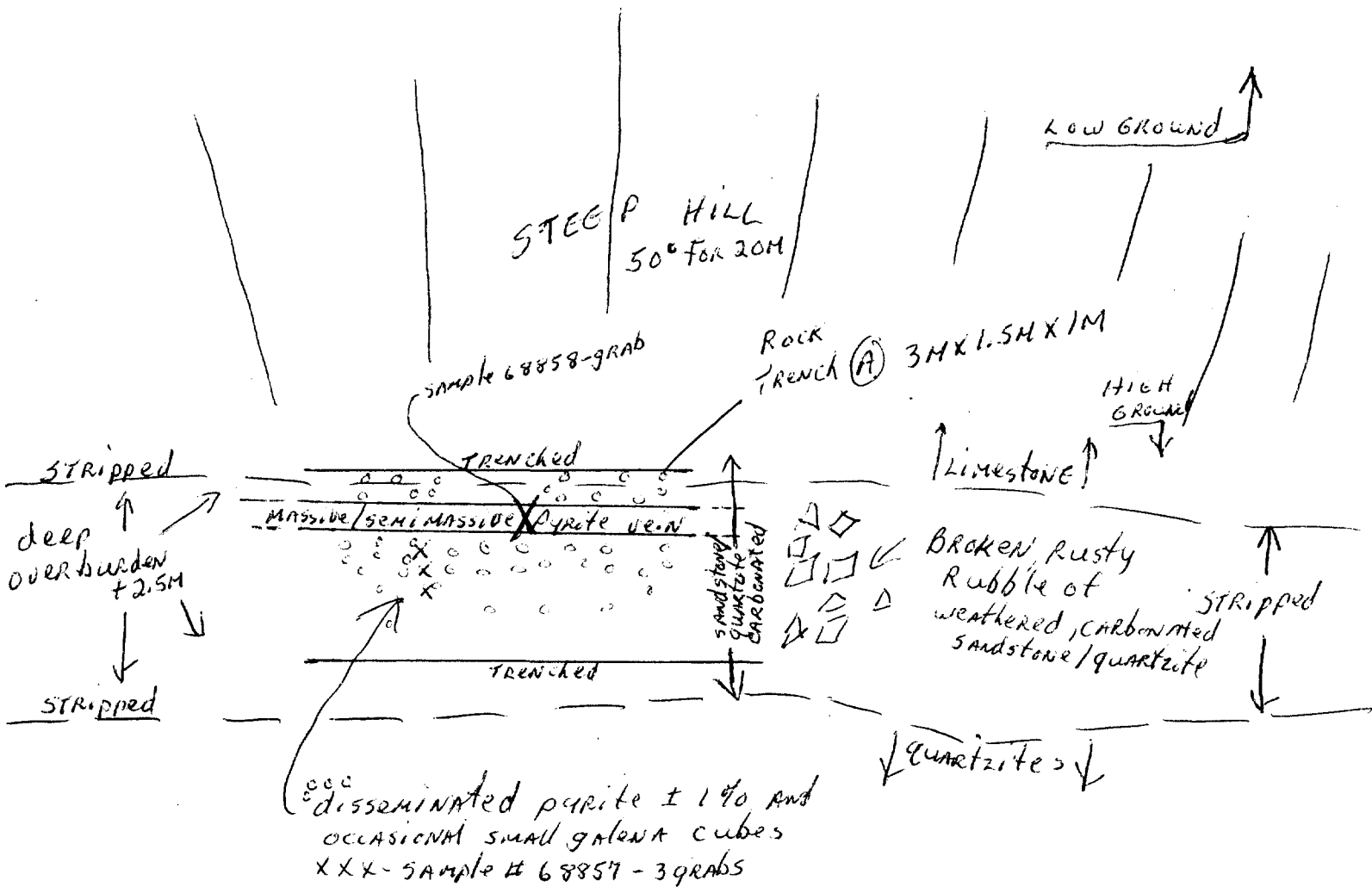

Date: 2003-MAY-08

GEOSCIENCE ASSESSMENT OFFICE
933 RAMSEY LAKE ROAD, 6th FLOOR
SUDBURY, ONTARIO
P3E 6B5

Tel: (888) 415-9845

Fax: (877) 670-1555

JOHN GREGORY BRADY
1227 HOLLAND ROAD
SUDBURY, ONTARIO
P3A 3R1 CANADA

Submission Number: 2.24815
Transaction Number(s): W0370.00079

Dear Sir or Madam

Subject: Deemed Approval of Assessment Work

We have approved your Assessment Work Submission with the above noted Transaction Number(s) as per 6(7) of the Assessment Work Regulation. Only eligible assessment work is deemed approved for assessment work credit. The attached Work Report Summary indicates the results of the approval.

NOTE: The report has not been reviewed for technical deficiencies and reported expenses were not evaluated based on the Industry Standard.

At the discretion of the Ministry, the assessment work performed on the mining lands noted in this work report may be subject to inspection and/or investigation at any time.

Although this submission has been deemed approved, the file was reviewed for technical content and we'd like to bring several points to your attention.

Section 65(2) of the Mining Act states that a mining claim holder shall file a report in the prescribed form of the assessment work done for the purpose of complying with the annual units of assessment work requirements of mining claims. Subsection 6(1) of the Assessment Work Regulation identifies the prescribed form to include:

- a) duplicate technical work reports,
- b) prescribed form (Declaration of Assessment Work form) and
- c) a statement of costs.

Section 10 of the Assessment Work Regulation (Physical Work), summarizes the technical information that is required when submitting work under that section. The section requires that a report be submitted and detailed maps of all workings. The information that was provided in this submission only briefly describes the nature of the rocks and mineralization exposed and provides the assay certificates. The information relating to the type of equipment used, the hours and dates that the equipment was used and the rates of all persons working on the property is not included in the technical report and will need to be included for all future submissions. Without the required technical information in these reports being provided, these future submissions will be deficient.

Several examples of acceptable physical work formats have been brought to your attention in the past and several discussions have taken place between yourself, me and the staff of the Geoscience Assessment Office. The Geoscience Assessment Office has issued several 45 day notices with similar deficiencies in the past resulting in a slight improvement in the quality of your submissions being received by the Ministry. The

processing of your assessment submissions is quite onerous on staff and time as the submissions usually are not within the regulatory frame work and costs are higher than Industry Standards costs on a regular basis.

If you have any question regarding this correspondence, please contact RON GASHINSKI by email at ron.gashinski@ndm.gov.on.ca or by phone at (705) 670-5840.

Yours Sincerely,



Ron Gashinski
Senior Manager, Mining Lands Section

Cc: Resident Geologist

John Gregory Brady
(Claim Holder)

Assessment File Library

John Gregory Brady
(Assessment Office)

Date / Time of Issue: Tue Apr 08 15:51:11 EDT 2003

TOWNSHIP / AREA
PARKIN

PLAN
G-2915

ADMINISTRATIVE DISTRICTS / DIVISIONS

Mining Division
Land Titles/Registry Division
Ministry of Natural Resources District

Sudbury
SUDBURY
SUDBURY

TOPOGRAPHIC

- Administrative Boundaries
- Township
- Concession, Lot
- Provincial Park
- Indian Reserve
- Cliff, Pit & Pile
- Contour
- Mine Shaft
- Mine Headframe
- Railway
- Road
- Trail
- Natural Gas Pipeline
- Utilities
- Tower

Land Tenure

- Freehold Patent**
 - Surface And Mining Rights
 - Surface Rights Only
 - Mining Rights Only
- Leasehold Patent**
 - Surface And Mining Rights
 - Surface Rights Only
 - Mining Rights Only
- Licence of Occupation**
 - Uses Not Specified
 - Surface And Mining Rights
 - Surface Rights Only
 - Mining Rights Only
- Land Use Permit**
 - Land Use Permit
- Order In Council (Not open for staking)**
 - Order In Council (Not open for staking)
- Water Power Lease Agreement**
 - Water Power Lease Agreement
- Mining Claim**
 - Mining Claim
- Filed Only Mining Claims**
 - Filed Only Mining Claims

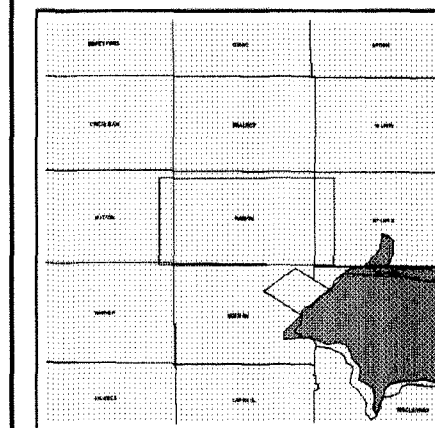

LAND TENURE WITHDRAWALS

- Areas Withdrawn from Disposition
- Mining Access Withdrawal Types**
 - Surface And Mining Rights Withdrawn
 - Surface Rights Only Withdrawn
 - Mining Rights Only Withdrawn
- Order In Council Withdrawal Types**
 - Surface And Mining Rights Withdrawn
 - Surface Rights Only Withdrawn
 - Mining Rights Only Withdrawn

IMPORTANT NOTICES



LAND TENURE WITHDRAWAL DESCRIPTIONS

| Identifier | Type | Date | Description |
|------------|------|--------------|--|
| 5345 | Ws | Jun 1, 1983 | PUBLIC ACCESS 1/8/83 S.R.O. |
| W-S-11/97 | Wsm | Apr 17, 1997 | EXPLORATORY LICENSE OF OCCUPATION 14927 SEC.35 W-S-11/97 APR 17/97 |
| W.67/76 | Wm | Jan 1, 1980 | SEC.36/80 W.67/76 17/11/76 MRO 7508 vol.9 Mining rights of the land and land use |
| W.7/83 | Wsm | Apr 7, 1983 | SEC.36/80 W.7/83 7/4/83 M&S 188539 |

2.24815
PSTRIP
PTRNCH
ASSAY

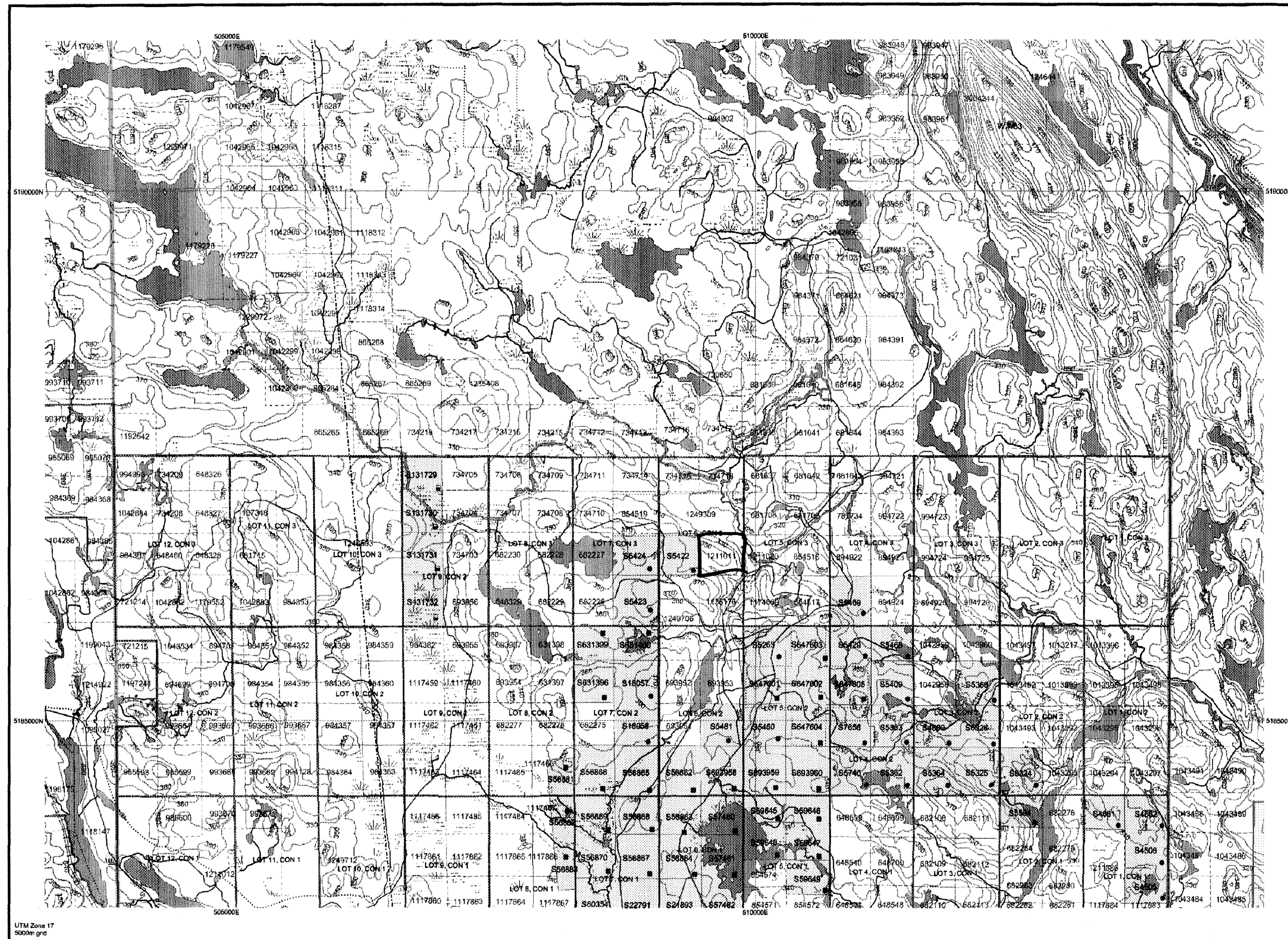

Those wishing to stake mining claims should consult with the Provincial Mining Recorder's Office of the Ministry of Northern Development and Mines for additional information on the status of the lands shown hereon. This map is not intended for navigational, survey, or land title determination purposes as the information shown on this map is compiled from various sources. Completeness and accuracy are not guaranteed. Additional information may also be obtained through the local Land Titles or Registry Office, or the Ministry of Natural Resources.

The information shown is derived from digital data available in the Provincial Mining Recorder's Office at the time of downloading from the Ministry of Northern Development and Mines web site.

General Information and Limitations
Contact Information:
Provincial Mining Recorder's Office
Willet Green Miller Centre 933 Ramsey Lake Road
Sudbury ON P3E 8B5
Home Page: www.mndm.gov.on.ca/MNDDMINES/LANDS/mimnpgp.htm

Toll Free
Tel: 1 (888) 415-9845 ext 5789
Fax: 1 (877) 670-1444

Map Datum: NAD 83
Projection: UTM (8 degree)
Topographic Data Source: Land Information Ontario
Mining Land Tenure Source: Provincial Mining Recorder's Office

This map may not show unregistered land tenure and interests in land including certain patents, leases, easements, right of ways, flooding rights, licences, or other forms of disposition of rights and interest from the Crown. Also certain land tenure and land uses that restrict or prohibit free entry to stake mining claims may not be illustrated.

