



41116SW0002 001101 CLEMENT

Diamond Drilling

010

Township OF CLEMENT

Report NO 22

Work performed by: ADELOR FOURERT

Claim NO	Hole NO	Footage	Date	Note
S 470902	F-1	102.0	Oct/78	(1)

Notes:

(1) #100-78

CLEMENT TWP.

LEGER LAKE
CLAIM

#470902

NORTH

LAKE

MANITOU

POSTED

CLAIM

#470902

DRILL HOLE
3 ft. from
CLAIMLINE
20 ft. POSTED
S.

NORTH WEST CORNER
OF CLEMENT TWP

BUSH ROAD

805 P.H.Q.

②

③

④

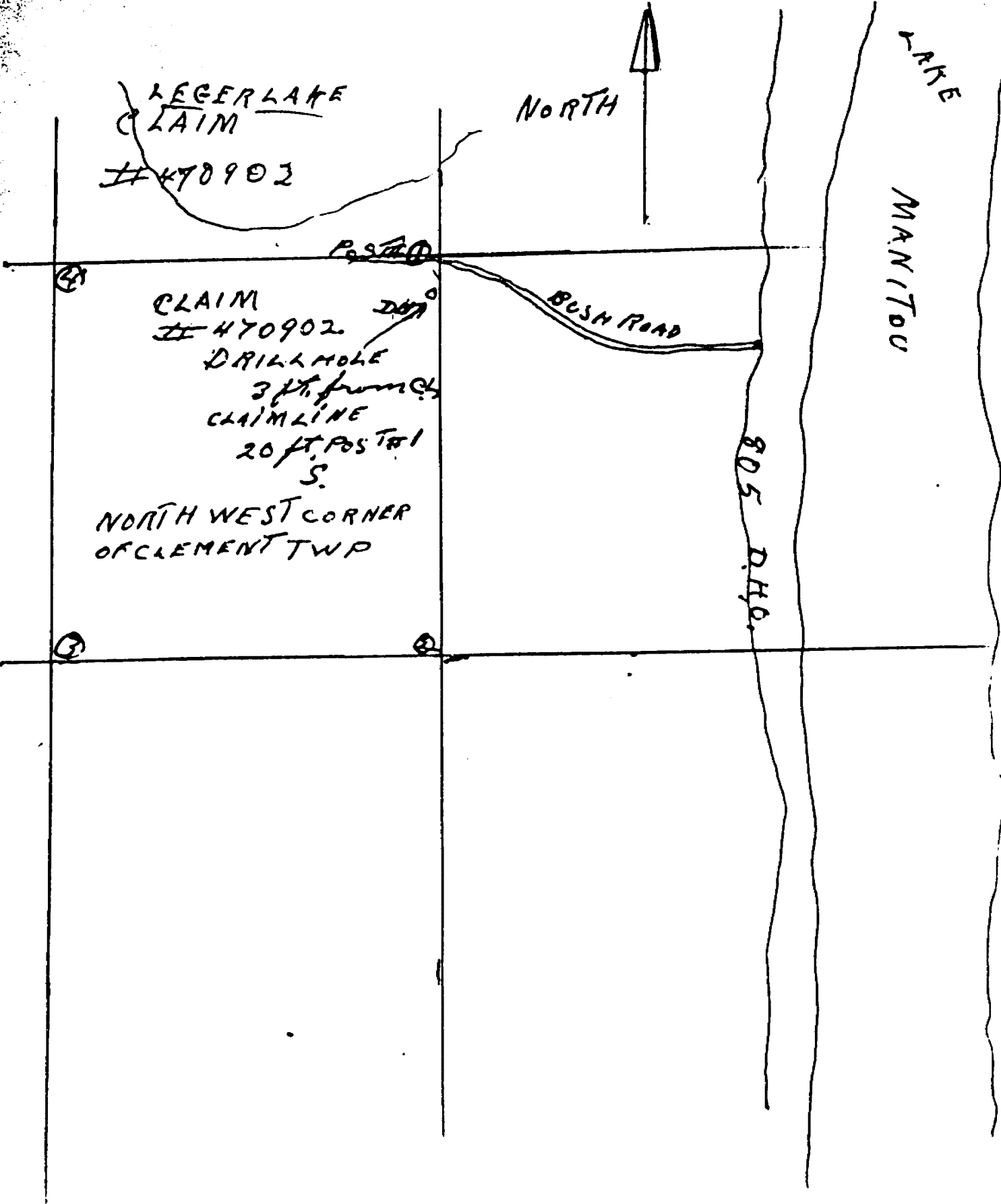



Ministry of Natural Resources

CLEMENT TWP. (M. 449)

#78-100

B6 #5.470902

A separate form is required for each type of work to be recorded.

THE MINING ACT REPORT OF WORK

is Geol. with Dec. 4/78

To the Recorder of ... Sudbury ... Mining Division

I, Adolor Foubert name of Recorded Holder C31820 Prospector's Licence

5 College St., P.O. 143, Warren, Ont., POH #NO Post Office Address

do hereby report the performance of ... IO2 ... days of ... Diamond Drilling ... type of work

not before reported to be applied on the following contiguous claims

Table with columns: Claim No., Days, Claim No., Days, Claim No., Days. Includes handwritten entries 470902 and 470903.



411165W002 001101 CLEMENT

900

All the work was performed on Mining Claim (s) ... 470902 (In the case of geological and/or geophysical survey (s) where more than 18 claims are involved attach a schedule)

READ CAREFULLY: THE FOLLOWING INFORMATION IS REQUIRED BY THE MINING RECORDER.

WORK ASSIGNMENT - 5.470902 - 51 BALANCE - 3949

For Manual Work, Stripping or Opening up of Mines, Sinking Shafts or Other Actual Mining Operations - Names and addresses of the men who performed the work and the dates and hours of their employment.

For Diamond and other Core Drilling - Footage, No. and angle of holes and diameter of core. Name and address of owner or operator of drill. Dates when drilling was done. Signed core log and sketch in duplicate.

For Compressed Air or Other Power Driven or Mechanical Equipment

Type of drill or equipment. Names and addresses of men engaged in operating equipment and the dates and hours of their employment.

For Power Stripping - Type of equipment. Name and address of owner or operator. Amount expended. Dates on which work was done. Proof of actual cost must be submitted within 30 days of recording.

With each of the above types of work sketches are required to show the location and extent of the work in relation to the nearest claim post. In the case of diamond or other core drilling the sketch must be submitted in duplicate.

For Geophysical, Geological, Geochemical Surveys and Expenditure Credits - the name of author of report. Covering dates of survey (linecutting & office). Type of instrument used. Total amount of expenditure. Technical reports, maps, expenditure breakdown, receipts must be filed in duplicate with the Minister within 60 days of recording.

For Land Survey - the name and address of Ontario Land surveyor.

The Required Information is as Follows: (Attach a list if this space is insufficient)

Footage 102' Angle 88° Diameter 7/8"

Name of Owner & Operator of Drill- Adolor Foubert, Warren, Ont.

Drilling done. - Dec 12-17 ... of 1978

Type of Drill: Truco Packsack.

Date ... 1978

Signature of Adolor Foubert

The Mining Act Certificate Verifying Report of Work

I, Adolor Foubert 5 College St., P.O. 143, Warren, Ont., POH #NO (Post Office Address)

hereby certify:

1. That I have a personal and intimate knowledge of the facts set forth in the report of work annexed hereto, having performed the work or witnessed some during and/or after its completion.

2. That the annexed report is true.

Dated ... 23 ... 1978 ... Adolor Foubert Signature

THE PENALTY FOR MAKING A FALSE STATEMENT IN THIS REPORT AND/OR CERTIFICATE IS \$500. OR SIX MONTHS IMPRISONMENT.

TOWNSHIP CLOSED TO STAKING
EFFECTIVE MAY 8, 1978
SECTION 38(f) THE MINING ACT

Vogt Twp

THE TOWNSHIP
OF
CLEMENT
DISTRICT OF
NIPISSING
SUDBURY
MINING DISTRICT
SCALE 1:50,000

Pardo Twp

