

Diamond Drilling

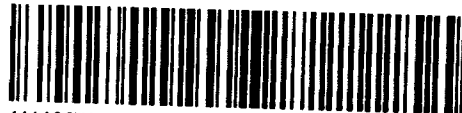

41116SW0005 0011C1 CLEMENT

010

Township of CLEMENT

Report NO 21

Work performed by: R.A. Vaillancourt

Claim NO	Hole NO	Footage	Date	Note
S 418910	78-1	108.0'	Aug/78	(1)
	78-2	121.0'	Aug/78	(1)
	<u>          </u>	<u>          </u>		
	Total: 2 DH	229		

i-C:

Notes:

(1) #75-78





THE MINING ACT - DEPARTMENT OF MINES  
DIAMOND DRILLING LOG

Start a new page for every new hole, but fill in top portion of form only on first page for each hole.

FILL IN ON EVERY PAGE

HOLE NO. 78-2 PAGE NO. 1

DRILLING COMPANY <b>Royal A Vaillancourt</b>		COLLAR ELEVATION 8	BEARING OF HOLE FROM TRUE NORTH N. 8.10.0	TOTAL FOOTAGE 121	DIP OF HOLE AT COLLAR 90	LOCATION OF HOLE IN RELATION TO A FIXED POINT ON THE CLAIM 479' east of #3 post of claim #418910, then north following highway #805 for 510' then west for 400' following a narrow road, then 20' south of this road.	MAP REFERENCE NO. E 449	CLAIM NO. 418910
DATE HOLE STARTED Aug. 10/78	DATE COMPLETED Aug. 18/78	DATE LOGGED Aug. 25/78	LOGGED BY R.A. Vaillancourt	25 "	90		LOCATION (Tp., Lot, Con. OR Lot. and Long.) North West corner of Clement Township.	
EXPLORATION CO., OWNER OR OPTIONEE Owner		DATE SUBMITTED Sept. 9/78	SUBMITTED BY (Signature) <i>Royal A Vaillancourt</i>	50 "	90			
				100 "	90			
				121 "	90	PROPERTY NAME Royal A. Vaillancourt		

FOOTAGE		ROCK TYPE	DESCRIPTION <small>Colour, grain size, texture, minerals, alteration, etc.</small>	PLANAR FEATURE ANGLE	CORE SPECIMEN FOOTAGE	YOUR SAMPLE NUMBER	SAMPLE FOOTAGE		SAMPLE LENGTH	ASSAYS +
FROM	TO						FROM	TO		
0	4	Limestone	Grey fine grain							
4	7	Sulfide	Black							
7	10	Limestone	Grey fine grain							
10	15	Massive sulfide	Black							
15	17	Limestone	Grey fine							
17	23	Massive sulfide	Black							
23	50	Quartz & Limestone	Light grey, Pink Quartz							
50	70	Fractured Quartz	Greyish colour							
70	72	Massive sulfide	Black							
72	73	Quartz	White							
73	75	Fractured Limestone	Greenish colour							
75	76	Quartz mix with sulfide	green & white							
76	121	Quartzite	Dark grey							

CLEMENT TWP.  
(M. 449)



SEP 22 1978

# 78-75  
file 5.418910

A separate form is required for each type of work to be recorded.

THE MINING ACT REPORT OF WORK

To the Recorder of Sudbury Mining Division  
Royal A. Vaillancourt K17849

name of Recorded Holder  
183 Levesque St., Sturgeon Falls Ont., PoH2G0

do hereby report the performance of 229 days of (240) type of work Diamond Drilling

not before reported to be applied on the following contiguous claims

Claim No.	Days	Claim No.	Days	Claim No.	Days
418910	40	.....	.....	.....	.....
418911	40	.....	.....	.....	.....
424439	40	.....	.....	.....	.....
418912	40	.....	.....	.....	.....
418913	40	.....	.....	.....	.....
418914	40	.....	.....	.....	.....



900

All the work was performed on Mining Claim (s) 418910  
(In the case of geological and/or geophysical survey (s) where more than 18 claims are involved attach a schedule)

READ CAREFULLY: THE FOLLOWING INFORMATION IS REQUIRED BY THE MINING RECORDER.

- WORK ASSIGNMENT 5.418910-200 BAL. - 3,800**
- For Manual Work, Stripping or Opening up of Mines, Sinking Shafts or Other Actual Mining Operations - Names and addresses of the men who performed the work and the dates and hours of their employment.
- For Diamond and other Core Drilling - Footage, No. and angle of holes and diameter of core. Name and address of owner or operator of drill. Dates when drilling was done. Signed core log and sketch in duplicate.
- For Compressed Air or Other Power Driven or Mechanical Equipment  
Type of drill or equipment. Names and addresses of men engaged in operating equipment and the dates and hours of their employment.
- For Power Stripping - Type of equipment. Name and address of owner or operator. Amount expended. Dates on which work was done. Proof of actual cost must be submitted within 30 days of recording.
- With each of the above types of work sketches are required to show the location and extent of the work in relation to the nearest claim post. In the case of diamond or other core drilling the sketch must be submitted in duplicate.
- For Geophysical, Geological, Geochemical Surveys and Expenditure Credits - the name of author of report. Covering dates of survey (linecutting & office). Type of instrument used. Total amount of expenditure. Technical reports, maps, expenditure breakdown, receipts must be filed in duplicate with the Minister within 60 days of recording.
- For Land Survey - the name and address of Ontario Land surveyor.

The Required Information is as Follows: (Attach a list if this space is insufficient)

Footage 229' + 11 days credit from work done on Hole # R1; # 75-75

Angle 90' + 11 days credit from work done on Hole # R1; # 75-75

Diameter of core 7/8"

Name of owner & Operator of drill Royal A. Vaillancourt Sturgeon Falls.

Drilling done from August 8/78 to Sept. 16/78.

Type of drill Truco Packback.

SEP 11 1978

Date September 9/78

Royal A. Vaillancourt  
Signature of Recorded Holder or Agent

The Mining Act  
Certificate Verifying Report of Work

Royal A. Vaillancourt  
183 Levesque St., Sturgeon Falls, Ont.,  
(Post Office Address)

- hereby certify:
- That I have a personal and intimate knowledge of the facts set forth in the report of work annexed hereto, having performed the work or witnessed same during and/or after its completion.
  - That the annexed report is true.

Dated September 9, 1978

Royal A. Vaillancourt  
Signature

THE PENALTY FOR MAKING A FALSE STATEMENT IN THIS REPORT AND/OR CERTIFICATE IS \$500. OR SIX MONTHS IMPRISONMENT OR BOTH

Post #4

NORTH

CLAIM # 418910

LAKE MANITOW

WEST

EAST

805' HIGHWAY

N.D. Hole #78-1

290'

30'

510'

Post #3

479  
SOUTH

Post #1

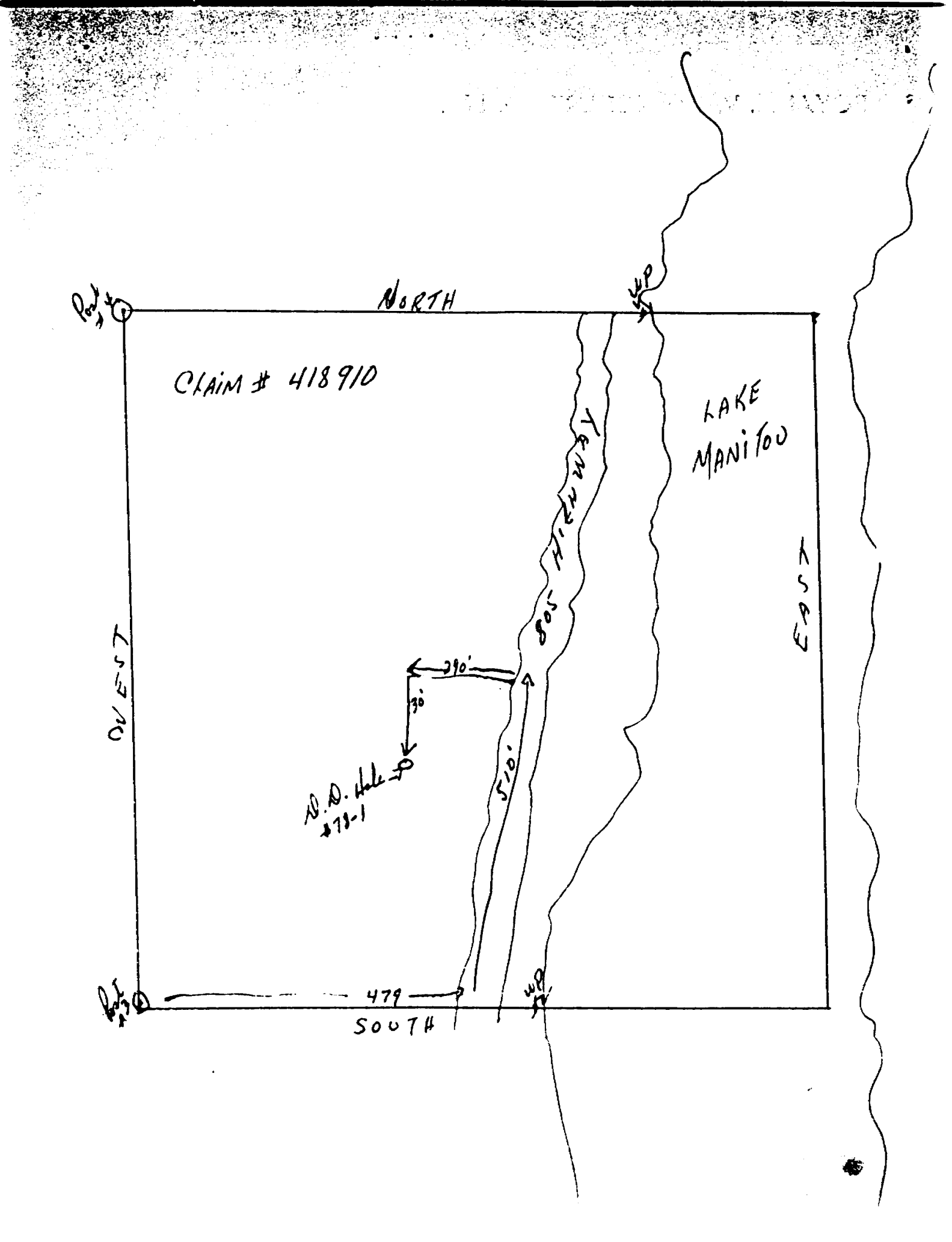

Q 4

NORTH

W.P. #11

CLAIM # 418910

LAKE

MANITOU

WEST

EAST

HIGHWAY # 805

400' NARROW ROAD.

D. S. Hill  
Hill  
# 78-2

570'

Q 30

479'  
SOUTH

W.P. #22

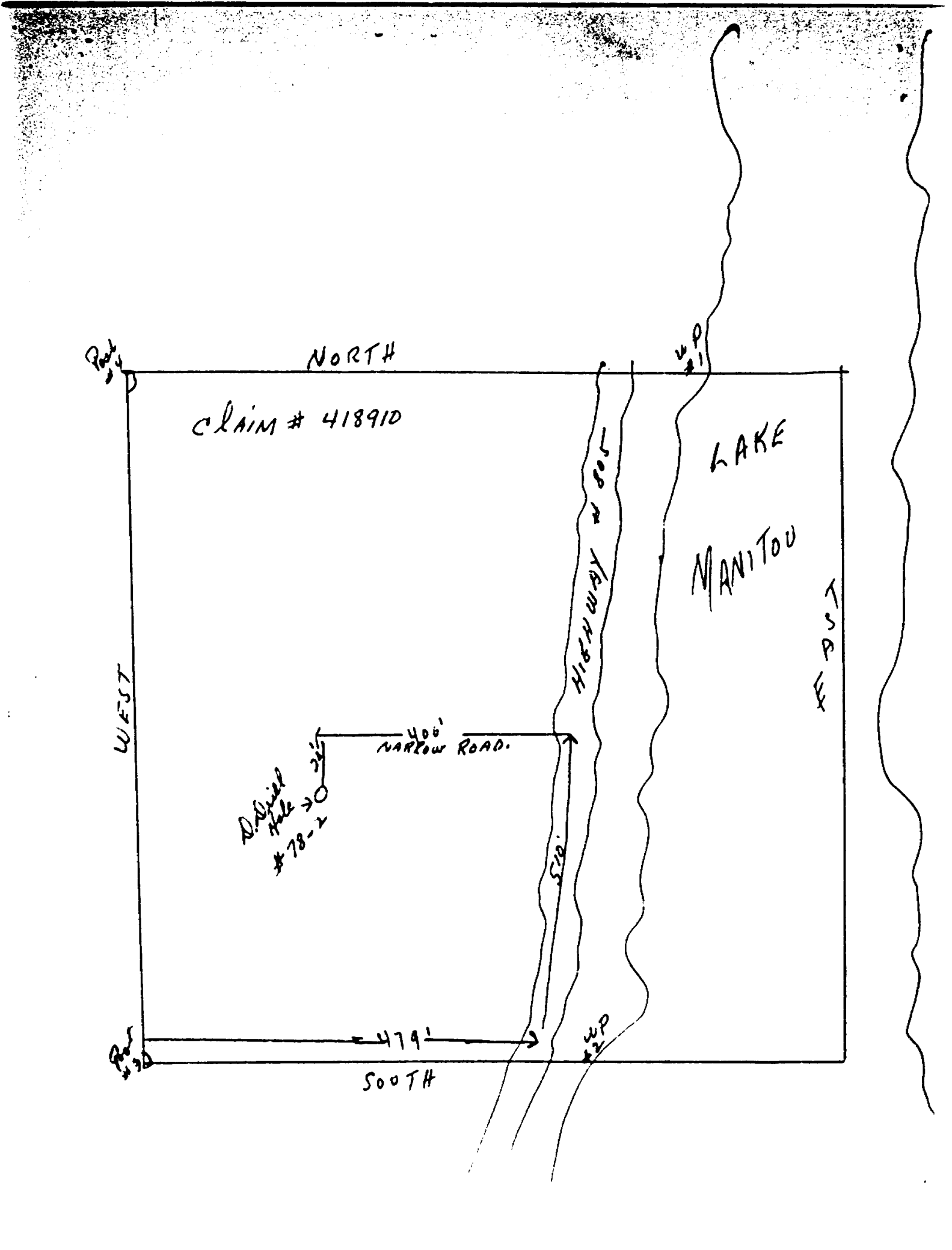

CLEMENT TWP. (M. 449)

Site 418910

Scholes

78-75

Jurilesell L

3M

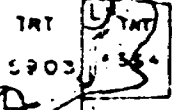
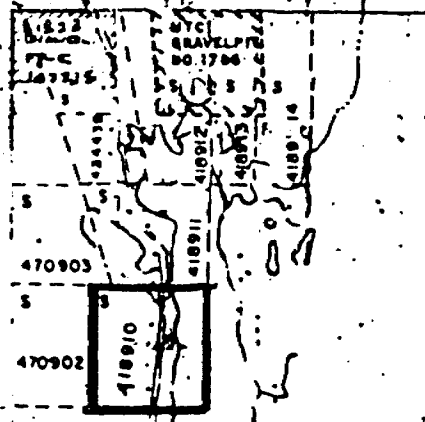

Monitou Lake

O.F.B. RSV

North Silver Lake

3M

Arund Lake

Gravel PL 17940

Miner Lake

Gravel Reserve #2261 PL. No. 17940B

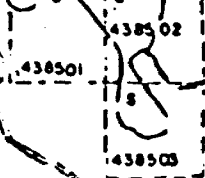

M.C. Gravel P.L. 4C-10 File 17940C

North Silver Cr.

McBeth Twp

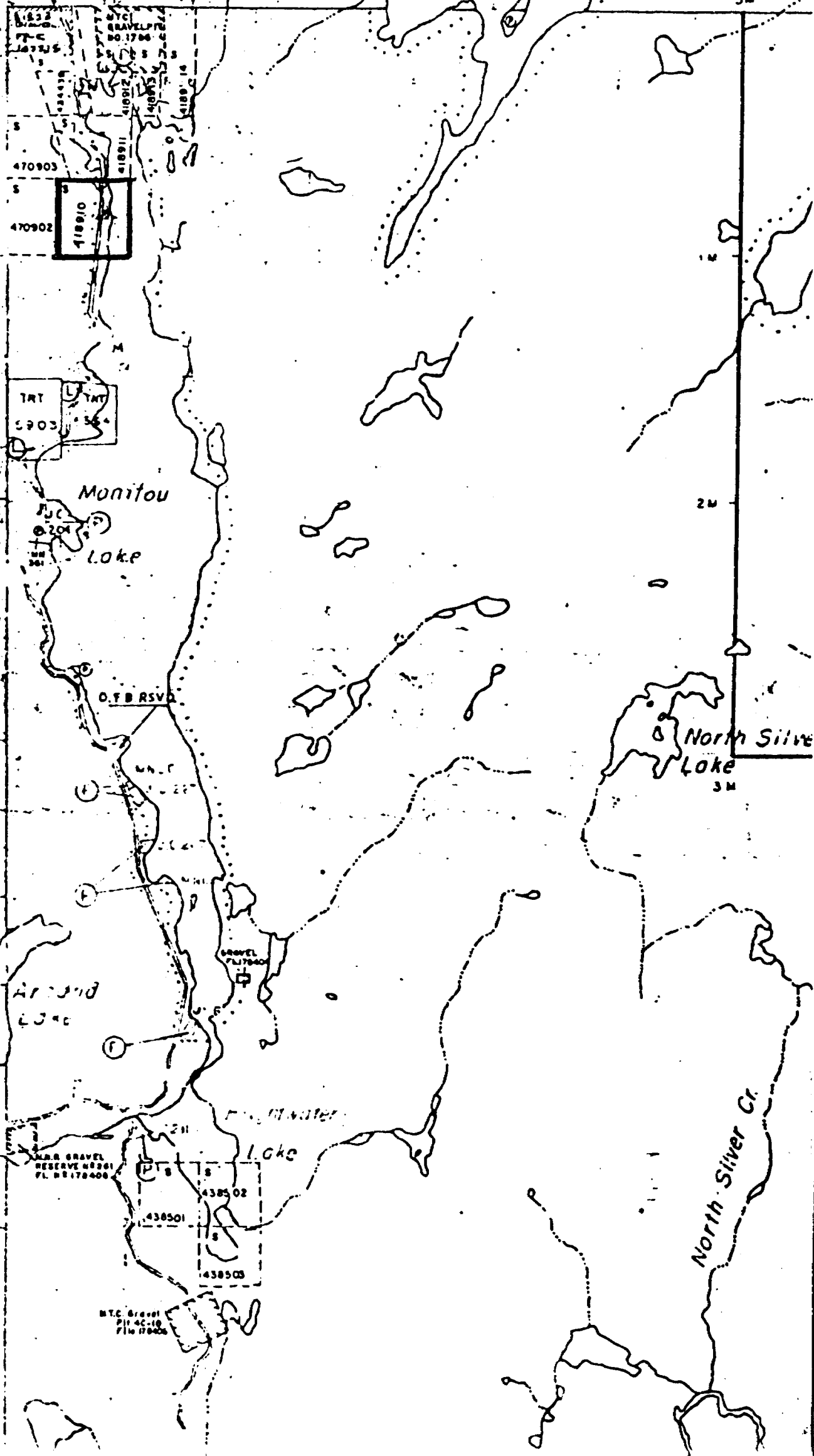

CLEMENT TWP.

CLEMENT TWP.

#58-77

Schole

R. A. VAN LANCOURT

Turtleshell L.

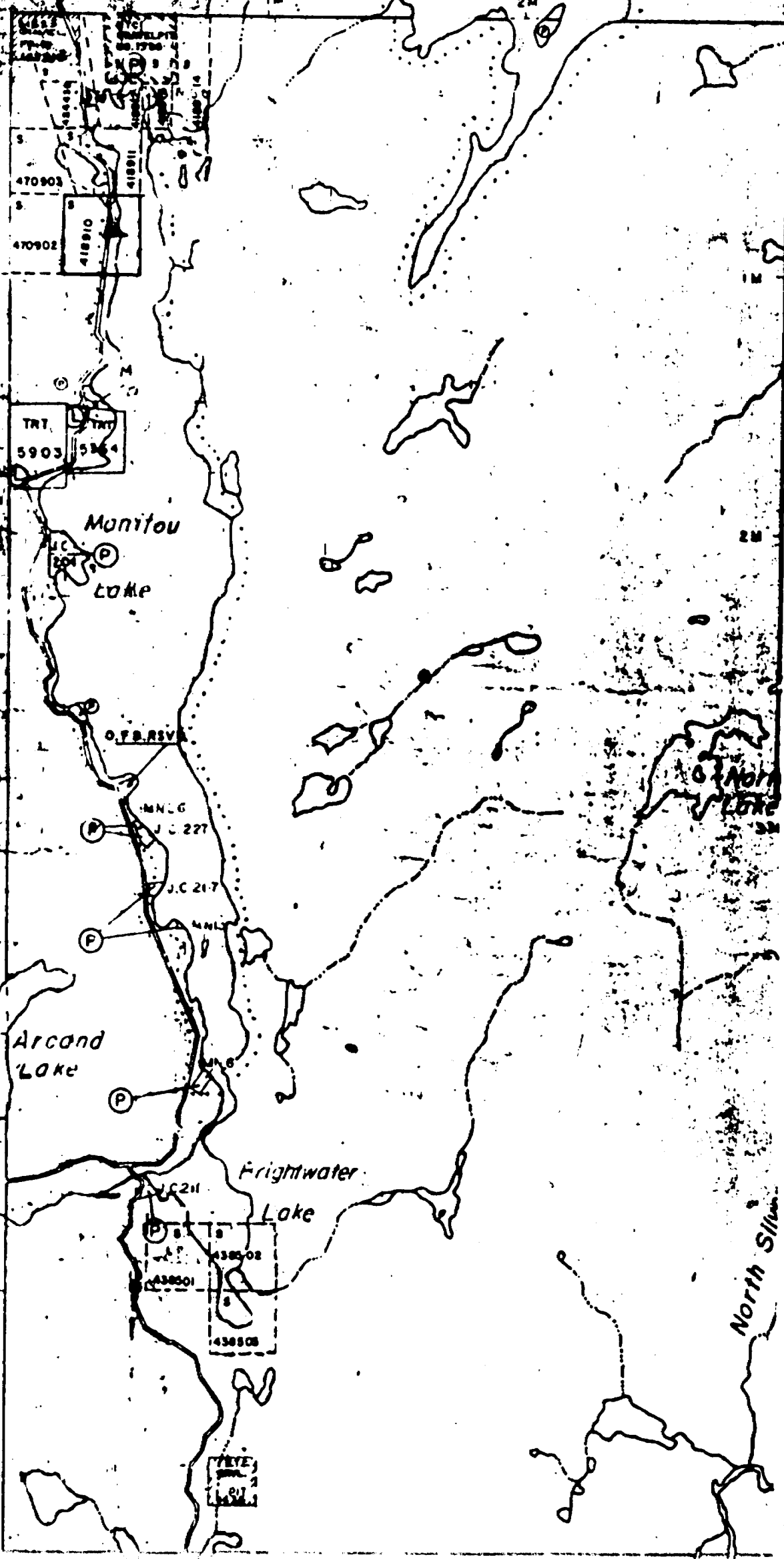

CLEMENT TWP.

CLEMENT TWP.

North Silt