



41116SW2009 2.18992 MACBETH

010

REPORT
on a
SAMPLING PROGRAM
on the
CUCUMBER LAKE PROPERTY
MACBETH TOWNSHIP, SUDBURY MINING DIVISION

RECEIVED
NOV 19 1998
GEOSCIENCE ASSESSMENT
OFFICE

Submitted by: Steve Anderson
November 17, 1998

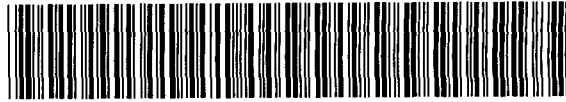

TABLE OF CONTENTS

	<u>Page</u>
Introduction.....	1
Location and Access.....	2
Personnel.....	2
Previous Work.....	2
General Geology.....	3
Claims.....	3
Work Program.....	3
Results.....	4
Recommendations and Conclusions.....	4
Certificate.....	5

FIGURES

Location Map.....	Figure #1
Regional Location and Geology Map.....	Figure #2
Claim Sketch.....	Figure #3
Property Geology.....	Figure #4
Sample Location.....	Figure #5

INTRODUCTION

The following report will deal with the results of a prospecting and sampling program carried out on the Cucumber Lake Property. The property is made up of six unpatented block mining claims (46 units), located in Macbeth and Clement Townships, Sudbury Mining Division, Districts of Sudbury and Nipissing, Ontario. This work was carried out on September 24th and 25th 1998, on claim # 1223118.

On September 17, 1997 the mining rights for the subject property came open for staking after having being withdrawn by the MNDM for more than 20 years as a result of the Temagami Land Caution. This has resulted in only a limited amount of exploration work having been carried out in the area. The property lies to the southwest and generally on strike with the town of Temagami, which has hosted a number of past base metal producers.

The purpose of this program was to locate and sample a number of old trenches. OGS Report 170 "Geology of Afton, Scholes, Macbeth and Clement Townships" reports significant gold values obtained from trenches located on the east shore of Cucumber Lake (currently claim #1223118).

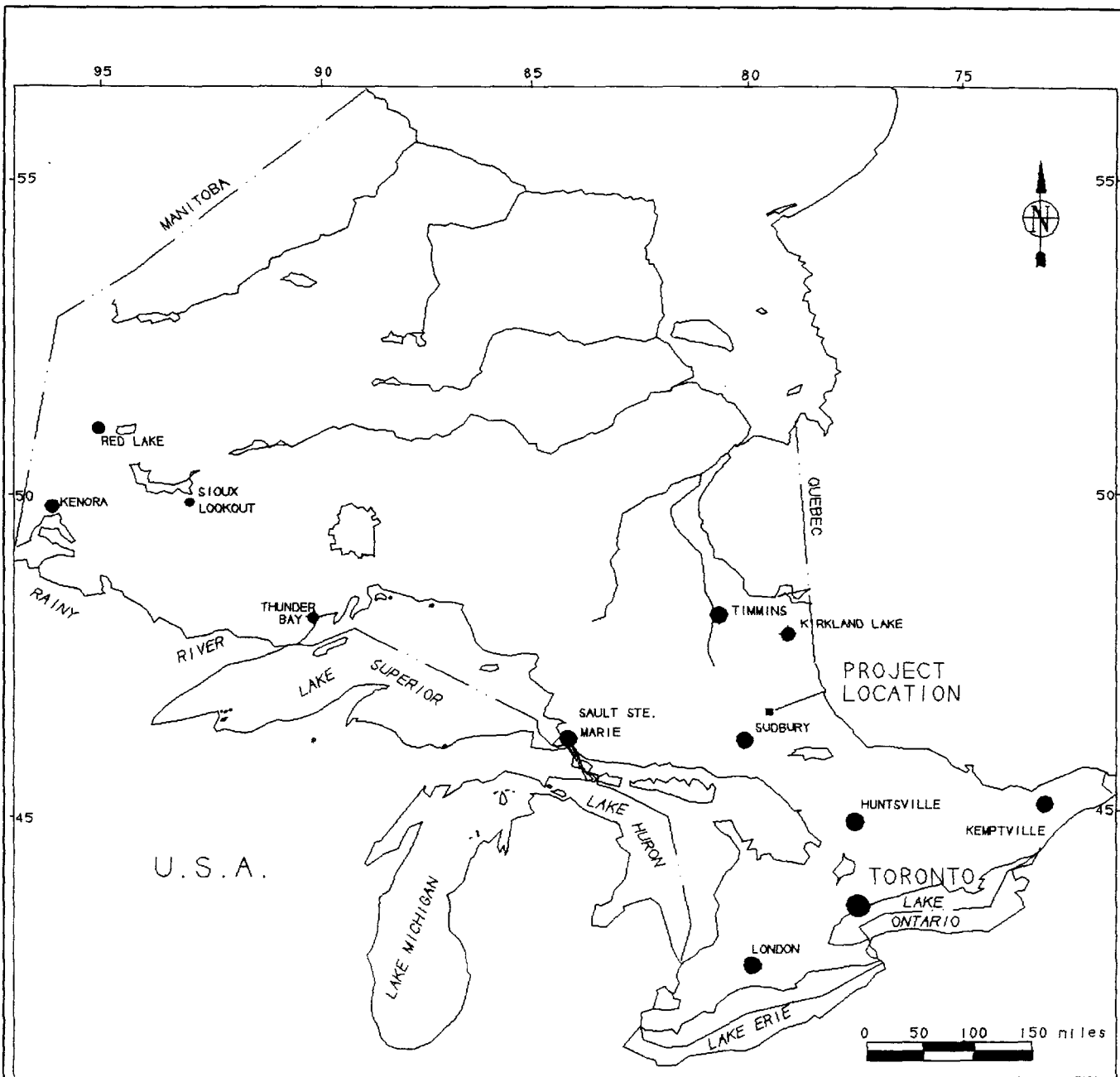

PROVINCE OF ONTARIO

FIG 1

Client: STEVE ANDERSON	
Property: CUCUMBER LAKE PROPERTY	
Title: LOCATION MAP	
Prepared: SDA	Checked: SDA
Date: NOV/98	Township: MACBETH
Province: ONT	N.T.S.:
Scale: 1" = 1/2 mi	Drawing:

LOCATION AND ACCESS

The Cucumber Lake Claim Group is located in the east-central portion of Macbeth and western portion of Clement Townships, Sudbury Mining Division, Districts of Sudbury and Nipissing, Ontario. The property is situated approximately 70-km. northeast from the city of Sudbury or 40-km. southwest from the town of Temagami, Ontario. The property is situated between Cucumber and Wawiashkashi (Grassy) Lake.

Access to the work area is gained by taking Hwy 64 North from the town of Sturgeon Falls which is situated along the Trans Canada Hwy (Hwy 17) between the cities of North Bay and Sudbury. At the 22 km. point on Hwy 64 north is the village of Field and the junction of Hwy 539 to the village of River Valley. To this point the Hwy is paved and in fairly good condition. From the village of River Valley Hwy 805 can be used to access the Manitou Lake area.

Access to the grid was gained by taking Hwy 805 to the intersection of the Grassy Lake Road. This road provides access to the west shore of Cucumber Lake (Figure #3). The work area is located on the east shore of the lake, almost directly across from the boat landing. From here the work was accessed by boat.

PERSONELL

Steve Anderson of Timmins, Ontario, carried out the work.

PREVIOUS WORK

In 1959 W.H. Nichol worked the Cucumber Lake showing. The work carried out took the form of trenching and diamond drilling. This work program reported gold values of up to 1.76 oz/ton gold. No other data on the property could be found. The property has not been worked since the early 1970's due to the Temagami Land Caution, which was recently lifted.

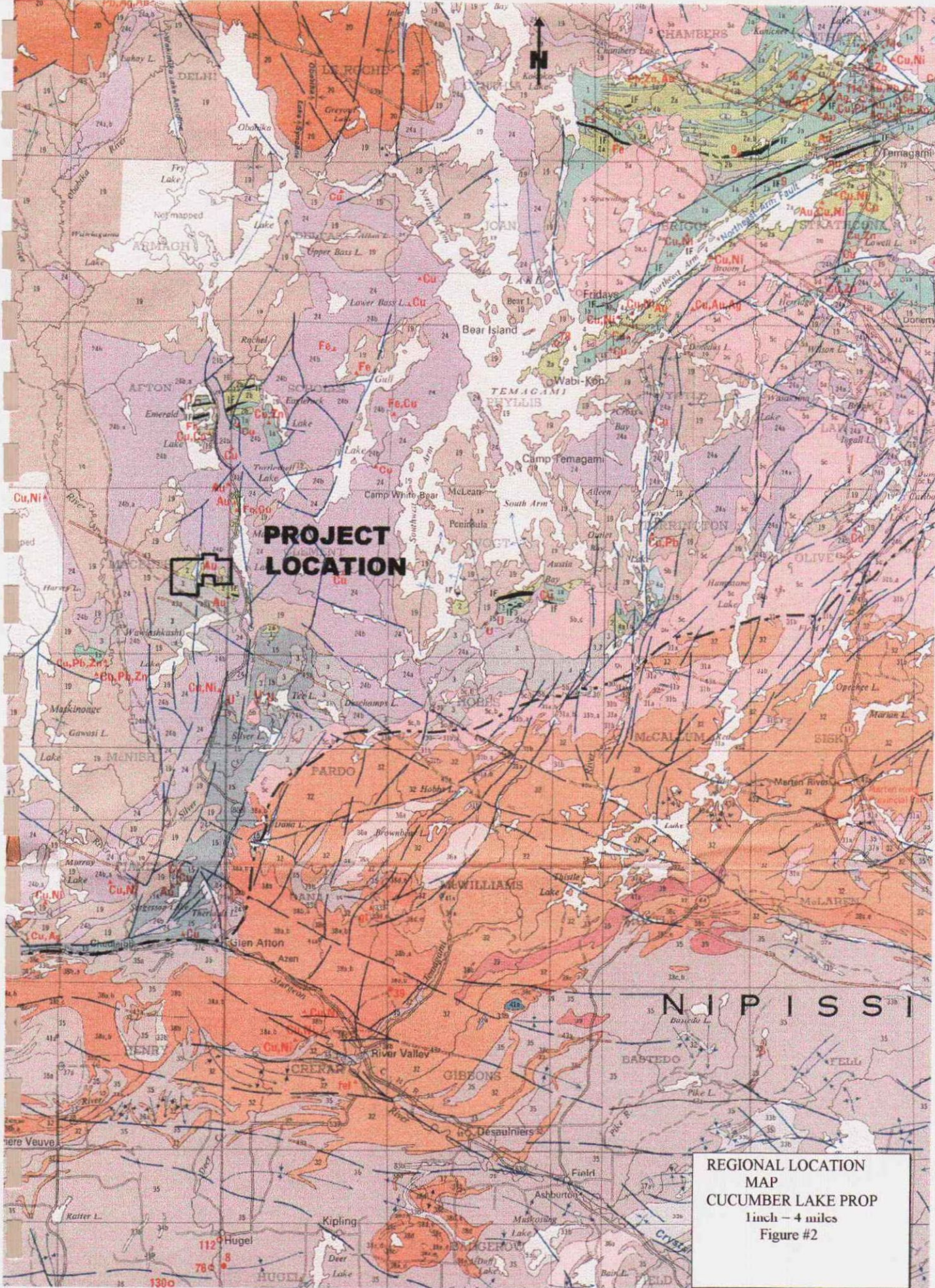

**PROJECT
LOCATION**

**REGIONAL LOCATION
MAP
CUCUMBER LAKE PROP**
1 inch = 4 miles
Figure #2

GENERAL GEOLOGY

The geology of the area is described in OGS Report 170 "Geology of Afton, Scholes Macbeth and Clement Townships" as follows:

All bedrock exposed is of Precambrian age. The oldest rocks of the area are a sequence of Early Precambrian metavolcanics and metasediments with locally interbedded chert (jasper)-magnetite, and sulphide iron formation. These rocks are locally intruded by porphyries similar to the flows they intrude, and are intruded by diabase dikes. The early Precambrian sequence is unconformably overlain by Middle Precambrian Huronian sedimentary rocks of the Mississagi and Gowganda Formations. Sheet-like Nipissing Intrusions (tholeiitic gabbro) intruded by Huronian and older rocks. The youngest bedrock in the area consists of Late Precambrian diabase and olivine diabase dikes. Pleistocene and recent gravel, sand, silt and swamp deposits cover the area between exposures of Precambrian rock.

OGS Map 2386 shows the claim worked to be underlain by Felsic volcanics and Nipissing Diabase (Figure #4).

CLAIMS

The Cucumber Lake Property is made up of 6 of six unpatented block mining claims (46 units) located in Macbeth and Clement Township, Sudbury Mining Division. This work program covered only claim # 1223118.

WORK PROGRAM

The purpose of this work program was to locate and sample a number of old trenches shown to occur on the east shore of Cucumber Lake. A total of two days was spent location and sampling the old trenches. Nine samples were taken and assayed for gold.

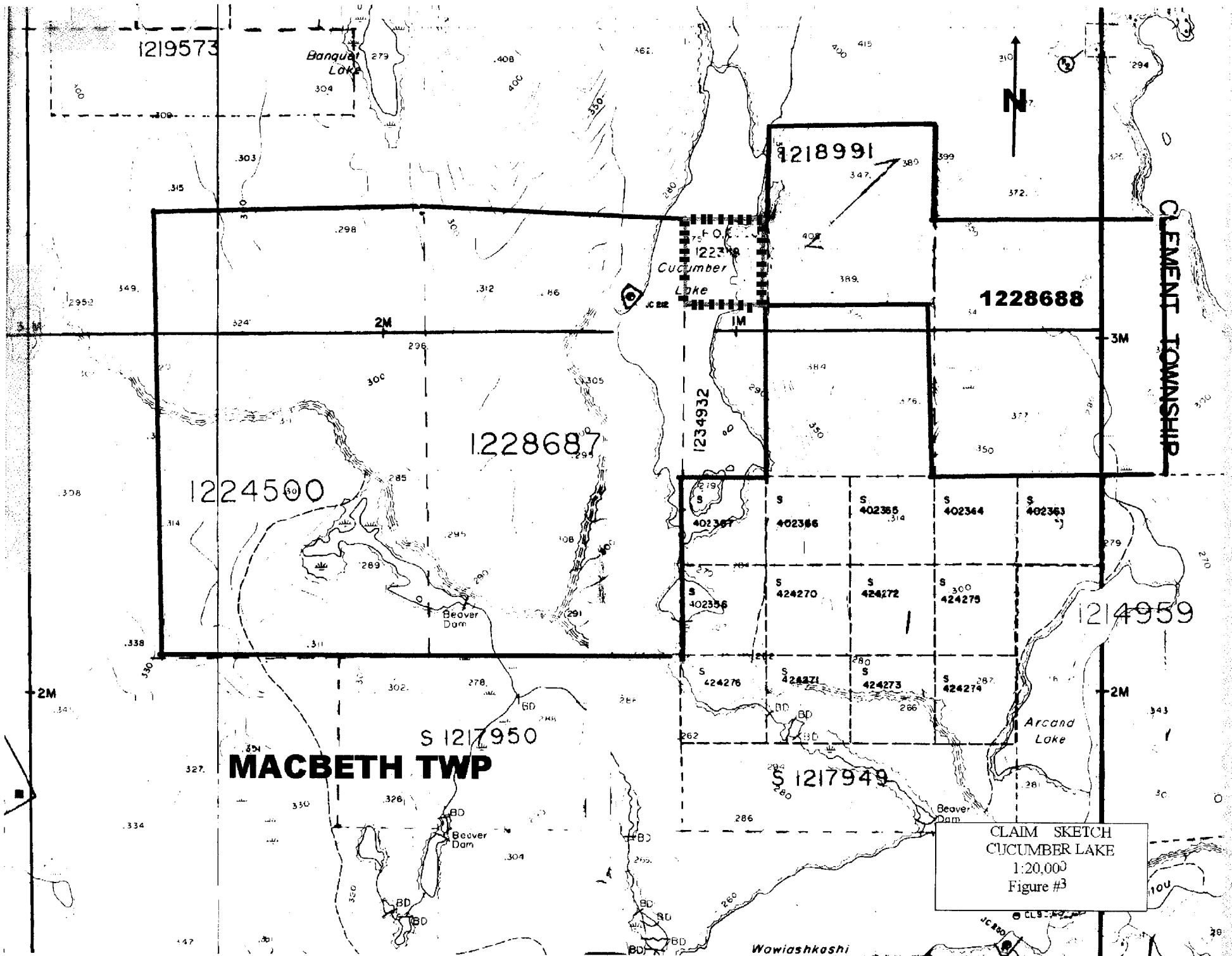

CLAIM SKETCH
 CUCUMBER LAKE
 1:20,000
 Figure #3

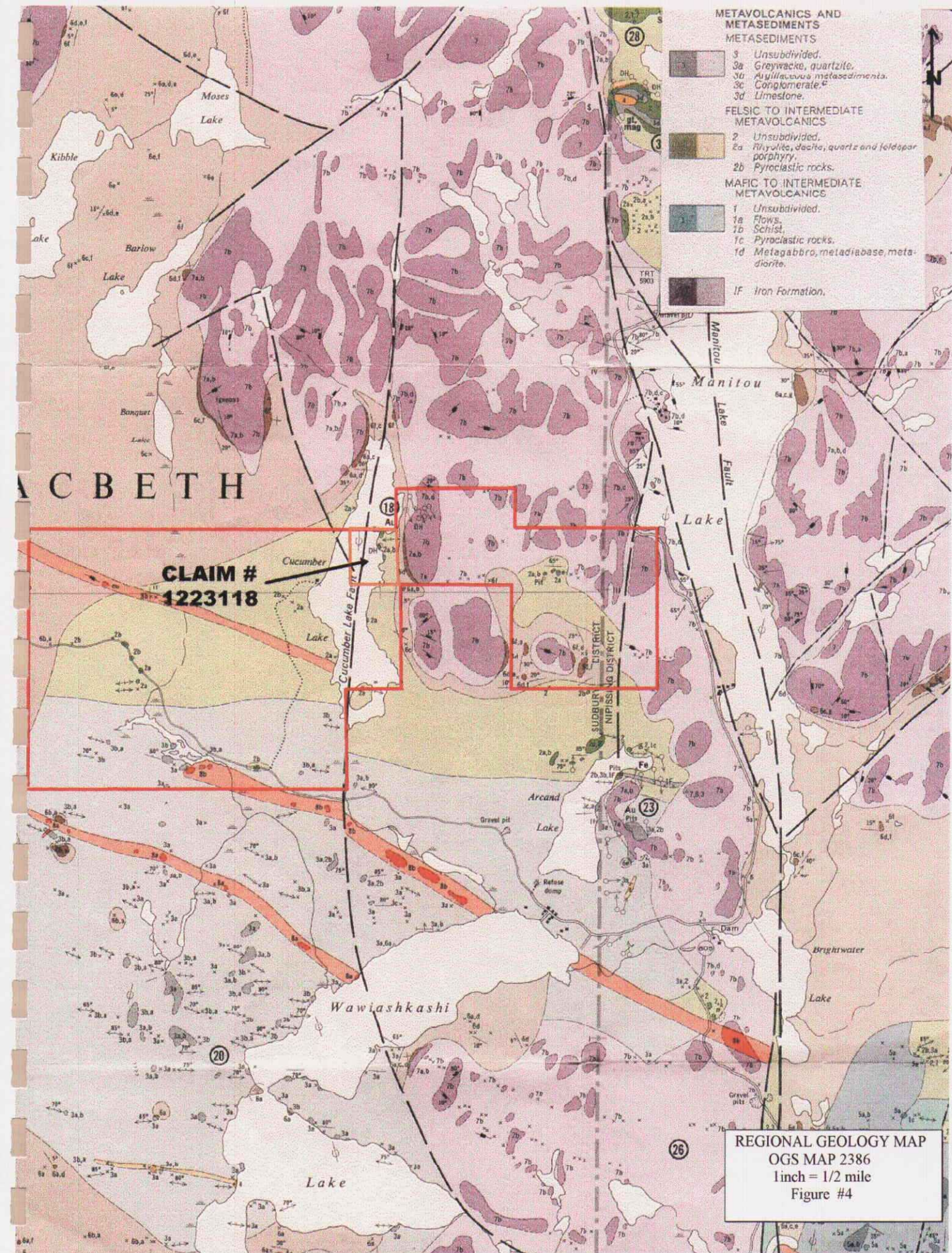

METAVOLCANICS AND METASEDIMENTS

- METASEDIMENTS**
- 3 Unsubdivided.
 - 3a Greywacke, quartzite.
 - 3b Argillaceous metasediments.
 - 3c Conglomerate.
 - 3d Limestone.
- FELSIC TO INTERMEDIATE METAVOLCANICS**
- 2 Unsubdivided.
 - 2a Rhyolite, dacite, quartz and feldspar porphyry.
 - 2b Pyroclastic rocks.
- MAFIC TO INTERMEDIATE METAVOLCANICS**
- 1 Unsubdivided.
 - 1a Flows.
 - 1b Schist.
 - 1c Pyroclastic rocks.
 - 1d Metagabbro, meladiabase, meta-diorite.
- IF iron Formation.

**CLAIM #
1223118**

REGIONAL GEOLOGY MAP
OGS MAP 2386
1 inch = 1/2 mile
Figure #4

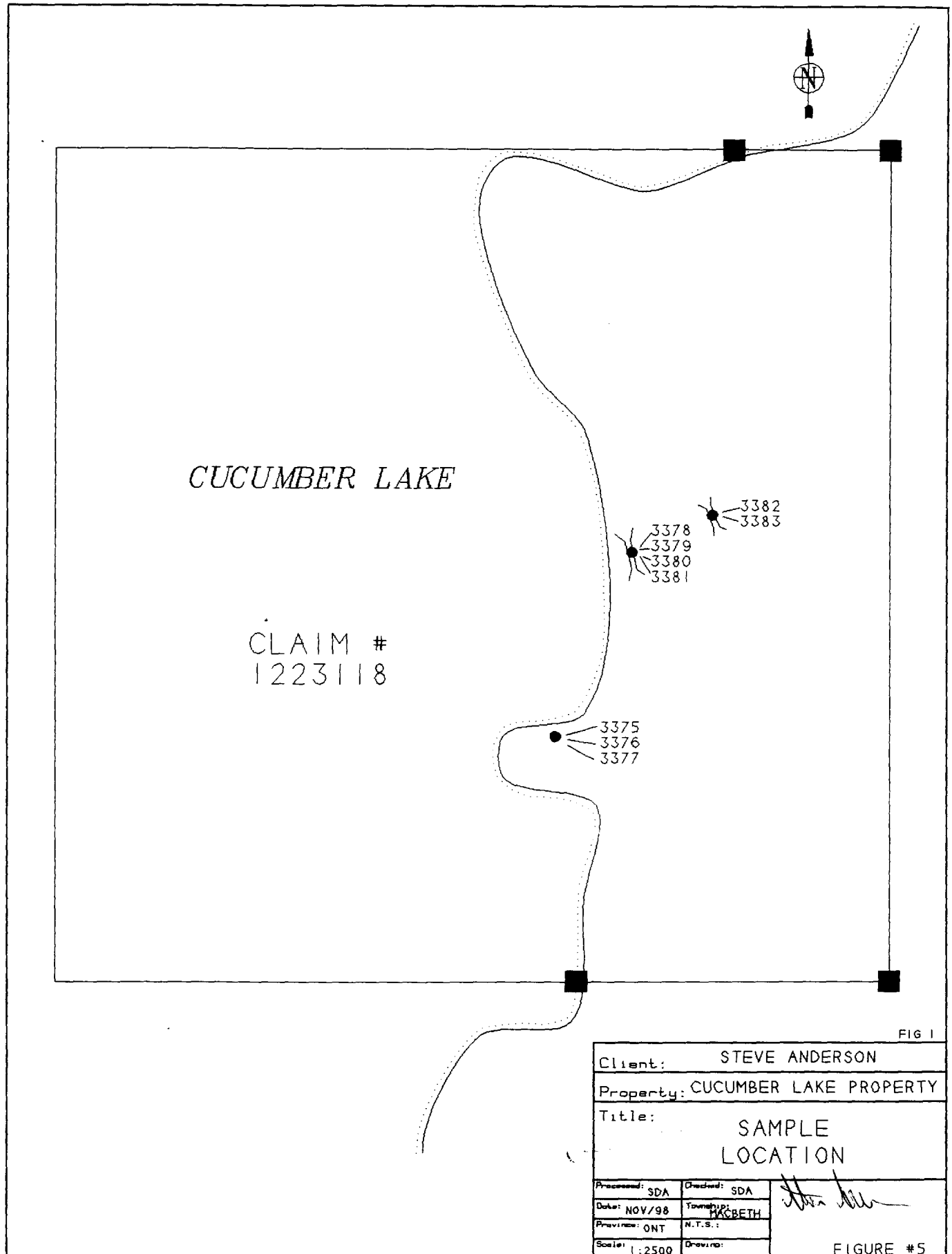

RESULTS

The nine samples taken from the trenches on the east shore of Cucumber Lake were assayed for Au and returned values as high as 23.45 g/ton. The assay certificate with the results from all nine samples can be found under appendix A of this report.

SAMPLE DESCRIPTION

3375	Felsic volcanics
3376	Quartz-minor sulphides
3377	Quartz/felsic volcanics-minor sulphides
3378	Felsic volcanic-minor sulphides
3379	Felsic volcanic- minor sulphides
3380	Felsic volcanics/quartz-minor sulphides
3381	Quartz/felsic volcanics-minor sulphides
3382	Quartz-minor sulphides
8883	Felsic volcanics-minor sulphides

RECOMMENDATIONS AND CONCLUSIONS

The samples taken from the old trenches confirm the results obtained by Nicol in 1959. The main objective of this program was to confirm the previous results as well as to determine what type of rock hosts the gold. All the samples take were anomalous showing that the gold values occur within felsic the wall rock as well as the quartz veins.

Base on these preliminary results additional work is warranted. Geophysical coverage (Mag and VLF) should be carried out over the showing as well as the remainder of property. This first phase of follow-up work should help trace the extent of the zone as well as locate any similar responses. Should this first phase show favourable results, a more advanced work program should then be carried out.

CERTIFICATION

I, Steve Anderson of Timmins, Ontario hereby certify that:

1. I hold a three-year Technologist Diploma from Sir Sandford College, Lindsay, Ontario, obtained in May 1981.
2. I have been practising my profession since 1979 in Ontario, Quebec, Nova Scotia, New Brunswick, Newfoundland, NWT, Manitoba Saskatchewan and Greenland.
3. I have been employed directly with Asamera Oil Inc., Urangellschaft Canada Ltd., Nanisivik Mines Ltd., R.S. Middleton Exploration Services Ltd., Rayan Exploration Ltd and am currently an owner of Vision Exploration.
4. I have based conclusions and recommendations contained in this report on knowledge of the area, my previous experience and on the results of the fieldwork conducted on the property during 1998.

Dated this 17th day of November, 1998
At Timmins, Ontario.



APPENDIX A
ASSAY CERTIFICATE



Established 1928

Swastika Laboratories

A Division of TSL/Assayers Inc.

Assaying - Consulting - Representation

Assay Certificate

8W-4020-RA1

Company: **S. ANDERSON**
 Project: **Cucumber**
 Ana: **S. Anderson**

Date: OCT-21-98

We hereby certify the following Assay of 13 Rock samples
 submitted OCT-14-98 by .

Sample Number	Au g/tonne	Au Check g/tonne
3375	0.05	-
3376	1.56	-
3377	0.63	-
3378	15.29	-
3379	16.66	16.73
3380	14.67	-
3381	23.45	23.18
3382	0.33	-
3383	4.83	-

One assay ton portion used.

Certified by Denis Chantre

1 Cameron Ave., P.O. Box 10, Swastika, Ontario P0K 1T0
 Telephone (705)642-3244 Fax (705)642-3300



Declaration of Assessment Work Performed on Mining Land

Mining Act, Subsection 65(2) and 66(3), R.S.O. 1990

Transaction Number (office use) W9870.00585 Assessment Files Research Imaging



41116SW2009 2.18992 MACBETH 900

subsections 65(2) and 66(3) of the Mining Act. Under section 8 of the Mining Act, you may view the assessment work and correspond with the mining land holder. Recorder, Ministry of Northern Development and Mines, 6th Floor,

Instructions: - For work performed on Crown Lands before recording a claim, use form 0240. - Please type or print in ink.

1. Recorded holder(s) (Attach a list if necessary)

Name: Steve Dean Anderson, Client Number: 102430, Address: 170 Second Ave, Timmins, Ont P4N-1G1, Telephone Number: 705-360-7722, Fax Number: 705-360-7733

2. Type of work performed: Check (✓) and report on only ONE of the following groups for this declaration.

- Geotechnical: prospecting, surveys, assays and work under section 18 (regs) [checked]
Physical: drilling, stripping, trenching and associated assays [unchecked]
Rehabilitation [unchecked]

Work Type: Sampling / Report, Office Use: Commodity, Total \$ Value of Work Claimed: 300, Dates Work Performed: From 24/09/1998 To 25/09/1998, Township/Area: Macbeth Twp, Mining Division: Sudbury

Please remember to: - obtain a work permit from the Ministry of Natural Resources as required; - provide proper notice to surface rights holders before starting work; - complete and attach a Statement of Costs, form 0212; - provide a map showing contiguous mining lands that are linked for assigning work; - include two copies of your technical report.

3. Person or companies who prepared the technical report (Attach a list if necessary)

Name: Same as above, Telephone Number, Address, Fax Number, Name, Telephone Number, Address, Fax Number, Name, Telephone Number, Address, Fax Number

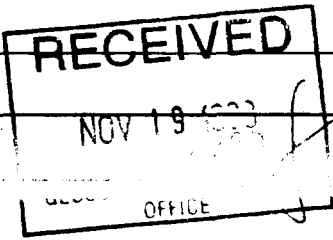

4. Certification by Recorded Holder or Agent

I, Steve Dean Anderson, do hereby certify that I have personal knowledge of the facts set forth in this Declaration of Assessment Work having caused the work to be performed or witnessed the same during or after its completion and, to the best of my knowledge, the annexed report is true.

Signature of Recorded Holder or Agent, Date: Nov 18/99, Agent's Address: 170 Second Ave, Timmins, Ont P4N-1G1, Telephone Number: 705-360-7722, Fax Number: 705-360-7733

5. Work to be recorded and distributed. Work can only be assigned to claims that are contiguous (adjoining) to the mining land where work was performed, at the time work was performed. A map showing the contiguous link must accompany this form.

W9870.00585

eg	Mining Claim Number. Or if work was done on other eligible mining land, show in this column the location number indicated on the claim map.	Number of Claim Units. For other mining land, list hectares.	Value of work performed on this claim or other mining land.	Value of work applied to this claim.	Value of work assigned to other mining claims.	Bank. Value of work to be distributed at a future date.
eg	TB 7827	16 ha	\$26,825	N/A	\$24,000	\$2,825
eg	1234567	12	0	\$24,000	0	0
eg	1234568	2	\$8,892	\$4,000	0	\$4,892
1	1223118	1	800	800		
2						
3						
4						
5						
6						
7						
8						
9						
10						
11						
12						
13						
14						
15						
Column Totals			800	800		

I, Steve Dean Anderson, do hereby certify that the above work credits are eligible under subsection 7 (1) of the Assessment Work Regulation 6/96 for assignment to contiguous claims or for application to the claim where the work was done.

Signature of Recorded Holder or Agent Authorized in Writing

[Handwritten Signature]

Date

Nov 18/98

6. Instructions for cutting back credits that are not approved.

Some of the credits claimed in this declaration may be cut back. Please check (✓) in the boxes below to show how you wish to prioritize the deletion of credits:

- 1. Credits are to be cut back from the Bank first, followed by option 2 or 3 or 4 as indicated.
- 2. Credits are to be cut back starting with the claims listed last, working backwards; or
- 3. Credits are to be cut back equally over all claims listed in this declaration; or
- 4. Credits are to be cut back as prioritized on the attached appendix or as follows (describe):

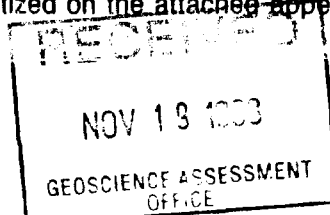

Note: If you have not indicated how your credits are to be deleted, credits will be cut back from the Bank first, followed by option number 2 if necessary.

For Office Use Only

Received Stamp	Deemed Approved Date	Date Notification Sent
	Date Approved	Total Value of Credit Approved
Approved for Recording by Mining Recorder (Signature)		

Geoscience Assessment Office
933 Ramsey Lake Road
6th Floor
Sudbury, Ontario
P3E 6B5

January 4, 1999

STEVEN DEAN ANDERSON
170 Second Ave.
TIMMINS, ONTARIO
P4N-1G1

Telephone: (888) 415-9846
Fax: (877) 670-1555

Visit our website at:
www.gov.on.ca/MNDM/MINES/LANDS/mlsmnpge.htm

Dear Sir or Madam:

Submission Number: 2.18992

Status

Subject: Transaction Number(s): W9870.00585 Deemed Approval

We have reviewed your Assessment Work submission with the above noted Transaction Number(s). The attached summary page(s) indicate the results of the review. WE RECOMMEND YOU READ THIS SUMMARY FOR THE DETAILS PERTAINING TO YOUR ASSESSMENT WORK.

If the status for a transaction is a 45 Day Notice, the summary will outline the reasons for the notice, and any steps you can take to remedy deficiencies. The 90-day deemed approval provision, subsection 6(7) of the Assessment Work Regulation, will no longer be in effect for assessment work which has received a 45 Day Notice. Allowable changes to your credit distribution can be made by contacting the Geoscience Assessment Office within this 45 Day period, otherwise assessment credit will be cut back and distributed as outlined in Section #6 of the Declaration of Assessment work form.

Please note any revisions must be submitted in DUPLICATE to the Geoscience Assessment Office, by the response date on the summary.

If you have any questions regarding this correspondence, please contact Lucille Jerome by e-mail at lucille.jerome@ndm.gov.on.ca or by telephone at (705) 670-5858.

Yours sincerely,



ORIGINAL SIGNED BY
Blair Kite
Supervisor, Geoscience Assessment Office
Mining Lands Section

Work Report Assessment Results

Submission Number: 2.18992

Date Correspondence Sent: January 04, 1999

Assessor: Lucille Jerome

Transaction Number	First Claim Number	Township(s) / Area(s)	Status	Approval Date
W9870.00585	1223118	MACBETH	Deemed Approval	December 30, 1998

Section:
17 Assays ASSAY

Correspondence to:
Resident Geologist
Sudbury, ON

Recorded Holder(s) and/or Agent(s):
STEVEN DEAN ANDERSON
TIMMINS, ONTARIO

Assessment Files Library
Sudbury, ON
