



Ministry of Natural Resources

Ontario

Salter Twp

cu

76-93

file 290876

542556

A separate form is required for each type of work to be recorded.

THE MINING ACT REPORT OF WORK

10/19/76

To the Recorder of SUBURY Mining Division
G.H. Babcock A 38250
name of Recorded Holder Prospector's Licence
Box 214, Avr, Ontario.
Post Office Address

do hereby report the performance of 24 days of Power Stripping type of work

not before reported to be applied on the following contiguous claims
Claim No. Days Claim No. Days Claim No. Days **SALTER TWP**

..... S. 42556I 24



41J01NE0002 SALTER19C1 SALTER

010

SUBURY MINING DIV. RECEIVED NOV. 11/76 OCT 28 1976 7,8,9,10,11,12,1,2,3,4,5

All the work was performed on Mining Claim (s) S. 290876, 20 days & S. 42556I, 4 days
(In the case of geological and/or geophysical survey (s) where more than 18 claims are involved attach a schedule)

READ CAREFULLY: THE FOLLOWING INFORMATION IS REQUIRED BY THE MINING RECORDER.

For Manual Work, Stripping or Opening up of Mines, Sinking Shafts or Other Actual Mining Operations - Names and addresses of the men who performed the work and the dates and hours of their employment.

For Diamond and other Core Drilling - Footage, No. and angle of holes and diameter of core. Name and address of owner or operator of drill. Dates when drilling was done. Signed core log and sketch in duplicate.

For Compressed Air or Other Power Driven or Mechanical Equipment - Type of drill or equipment. Names and addresses of men engaged in operating equipment and the dates and hours of their employment.

For Power Stripping - Type of equipment. Name and address of owner or operator. Amount expended. Dates on which work was done. Proof of actual cost must be submitted within 30 days of recording.

With each of the above types of work sketches are required to show the location and extent of the work in relation to the nearest claim post. In the case of diamond or other core drilling the sketch must be submitted in duplicate.

For Geophysical, Geological, Geochemical Surveys and Expenditure Credits - the name of author of report. Covering dates of survey (linecutting & office). Type of instrument used. Total amount of expenditure. Technical reports, maps, expenditure breakdown, receipts must be filed in duplicate with the Minister within 60 days of recording.

For Land Survey - the name and address of Ontario Land surveyor.

The Required Information is as Follows: (Attach a list if this space is insufficient)

Massey Ferguson Backhoe
Morris Sanftenberg- Walford, Ont.
Amount Expended \$ 240.00 see receipts attached. Sept. 20 to Sept. 22nd, 1976, 10 hrs. actual work.

Sketch showing location of power stripping attached, with dimensions of open pit etc.

20 days work was done on Claims 290876 and 4 days work on Claim S42556I adjoining.

Date August 16th, 1976

G.H. Babcock
Signature of Recorded Holder or Agent

The Mining Act Certificate Verifying Report of Work

I, G.H. Babcock
Box 214, Avr, Ontario.
(Post Office Address)

hereby certify:
1. That I have a personal and intimate knowledge of the facts set forth in the report of work annexed hereto, having performed the work or witnessed same during and/or after its completion.

2. That the annexed report is true.

Dated August 16th, 1976

G.H. Babcock
Signature

THE PENALTY FOR MAKING A FALSE STATEMENT IN THIS REPORT AND/OR CERTIFICATE IS \$500. OR SIX MONTHS IMPRISONMENT OR BOTH

BACKHOE RENTAL

No. 1104 1975
 NOV. 4/75
 MR. GEORGE BARCOCK
 Received from George Barcock
 TWO HUNDRED & FORTY 00
 /100 DOLLARS
 10 hrs backhoe @ 24.00/HR
 12 hrs backhoe @ 44.00/HR
 \$240.00 \$240.00
 (Balance Due, Receipt)

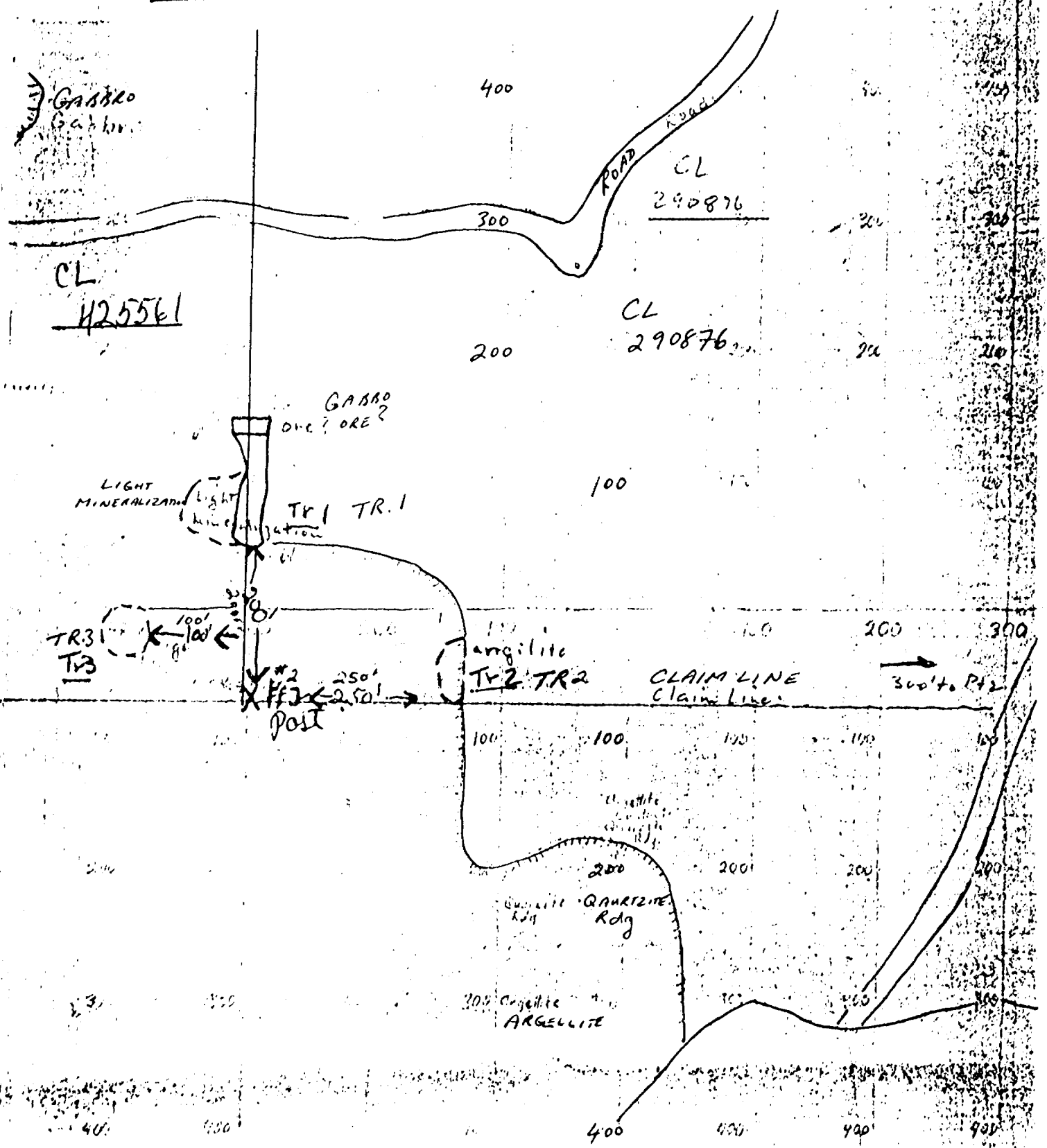

DIMENSIONS - POWER TRENCHING

- TR 1 - 1/2 50' - 1.0' W X 2'D
- TR 2 - 20' x 20' x 2'D
- TR 3 - 5' x 10' x 2'
- TR 1 - 50' - 1.0' W X 2'D
- TR 2 - 20' x 20' x 2'D
- TR 3 - 5' x 10' x 2'

Blasted (5' W X 50' L)
 Scale 1" = 100' FT
 BLASTED (5' W X 50' L)

TRENCH PLAN

Trench Plan

6cc/75
 11/10



A separate form is required for each type of work to be recorded.

THE MINING ACT REPORT OF WORK

To the Recorder of Sudbury Mining Division

I, G. H. Babcock A 38250
name of Recorded Holder Miner's Licence

Box 214, Ayr. Ont. NOB 1EC
Post Office Address

do hereby report the performance of 16.16 days of Mechanical-Using Gas Plugger
type of work

not before reported to be applied on the following contiguous claims

Claim No.	Days	Claim No.	Days	Claim No.	Days
S-290876	12				
S-425561	4.16				



41J01NE0002 SALTER19C1 SALTER

020

All the work was performed on Mining Claim (s) S-290876(12), S-425561(4.16) Trench #1
(In the case of geological and/or geophysical survey (s) where more than 18 claims are involved attach a schedule)

READ CAREFULLY: THE FOLLOWING INFORMATION IS REQUIRED BY THE MINING RECORDER.

- For Manual Work, Stripping or Opening up of Mines, Sinking Shafts or Other Actual Mining Operations - Names and addresses of the men who performed the work and the dates and hours of their employment.
- For Diamond and other Core Drilling - Footage, No. and angle of holes and diameter of core. Name and address of owner or operator of drill. Dates when drilling was done. Signed core log and sketch in duplicate.
- For Compressed Air or Other Power Driven or Mechanical Equipment
Type of drill or equipment. Names and addresses of men engaged in operating equipment and the dates and hours of their employment.
- For Power Stripping - Type of equipment. Name and address of owner or operator. Amount expended. Dates on which work was done. Proof of actual cost must be submitted within 30 days of recording.
- With each of the above types of work sketches are required to show the location and extent of the work in relation to the nearest claim post. In the case of diamond or other core drilling the sketch must be submitted in duplicate.
- For Geophysical, Geological, Geochemical Surveys and Expenditure Credits - the name of author of report. Covering dates of survey (linecutting & office). Type of instrument used. Total amount of expenditure. Technical reports, maps, expenditure breakdown, receipts must be filed in duplicate with the Minister within 60 days of recording.
- For Land Survey - the name and address of Ontario Land surveyor.

The Required Information is as Follows: (Attach a list if this space is insufficient)

Ingersol Rand Plugger used,
 Leo Richer - Massey, Ont. November 18 - 23, 1975 36 hrs. @ 4.00 = \$144.00
 November 8-9, 1975 12.5 " " 50.00
 48.15 hrs. or 16.16 days

See receipts attached & Sketch showing location of Trench #1, where gas plugger was used.

Number of days work performed Cl. S-425561 - 4.16 days
Cl. S-290876 - 12 "

Date Augut ±6, ±976

Signature of Recorded Holder or Agent

The Mining Act
Certificate Verifying Report of Work

I, G. H. Babcock
Box 214, Ayr. Ont.
(Post Office Address)

hereby certify:

- That I have a personal and intimate knowledge of the facts set forth in the report of work annexed here-to, having performed the work or witnessed same during and/or after its completion.
- That the annexed report is true.

Dated.....19.....

DUPLICATE COPY
POOR QUALITY ORIGINAL
TO FOLLOW

THE PENALTY FOR MAKING A FALSE STATEMENT IN THIS REPORT AND/OR CERTIFICATE IS \$500. OR SIX MONTHS IMPRISONMENT OR BOTH



Ministry of
Natural
Resources
Ontario

SALTER TWP RECEIVED

NOV 23 1976

#76-94
FILE S. 290876

A separate form is
required for each
type of work to be
recorded.

THE MINING ACT REPORT OF WORK

To the Recorder of Sudbury Mining Division
G.H. Babcock A 38250

I, G.H. Babcock name of Recorded Holder
Box 214, App, Ont. NOB 180 Prospector's Licence

do hereby report the performance of 16.16 Post Office Address Mechanical - Using Gas Plugger.
days of 16.16 type of work

not before reported to be applied on the following contiguous claims

Claim No.	Days	Claim No.	Days	Claim No.	Days
S-290276	12				
S-425561	4.16				

RECEIVED
NOV 17 1976
REGIMENT MONTREAL
SAULT STE MARIE

Geological Branch ODM
ASSESSMENT FILES
RESEARCH OFFICE
NOV 10 1976
RECEIVED

All the work was performed on Mining Claim (s) S-290276 & S-425561
(In the case of geological and/or geophysical survey (s) where more than 18 claims are involved attach a schedule)

READ CAREFULLY: THE FOLLOWING INFORMATION IS REQUIRED BY THE MINING RECORDER.

- For Manual Work, Stripping or Opening up of Mines, Sinking Shafts or Other Actual Mining Operations - Names and addresses of the men who performed the work and the dates and hours of their employment.
- For Diamond and other Core Drilling - Footage, No. and angle of holes and diameter of core. Name and address of owner or operator of drill. Dates when drilling was done. Signed core log and sketch in duplicate.
- For Compressed Air or Other Power Driven or Mechanical Equipment
Type of drill or equipment. Names and addresses of men engaged in operating equipment and the dates and hours of their employment.
- For Power Stripping - Type of equipment. Name and address of owner or operator. Amount expended. Dates on which work was done. Proof of actual cost must be submitted within 30 days of recording.
- With each of the above types of work sketches are required to show the location and extent of the work in relation to the nearest claim post. In the case of diamond or other core drilling the sketch must be submitted in duplicate.
- For Geophysical, Geological, Geochemical Surveys and Expenditure Credits - the name of author of report. Covering dates of survey (linecutting & office). Type of instrument used. Total amount of expenditure. Technical reports, maps, expenditure breakdown, receipts must be filed in duplicate with the Minister within 60 days of recording.
- For Land Survey - the name and address of Ontario Land surveyor.

The Required Information is as Follows: (Attach a list if this space is insufficient)

Use of Gas Plugger used,
Les Riches - Sudbury, Ont. November 18th-23rd, 1976 - 36 hrs. @ \$4.00/hr = \$144.00
November 24th, 1976. 12.5 hrs. " = 50.00
48.15 hrs. or 16.16 days
Sketches attached & sketch showing location of
Trench #1, where gas plugger was used.
Part of this work performed on S-425561 - 4.16 days.
Part of this work performed on S-290276 - 12. days.

Date August 16th, 1976

G.H. Babcock
Signature of Recorded Holder or Agent

The Mining Act
Certificate Verifying Report of Work

I, G. H. Babcock
Box 214, App, Ont.
(Post Office Address)

hereby certify:

- That I have a personal and intimate knowledge of the facts set forth in the report of work annexed hereto, having performed the work or witnessed same during and/or after its completion.
- That the annexed report is true.

Dated August 16th, 1976

G.H. Babcock
Signature

THE PENALTY FOR MAKING A FALSE STATEMENT IN THIS REPORT AND/OR CERTIFICATE IS \$500. OR SIX MONTHS IMPRISONMENT OR BOTH

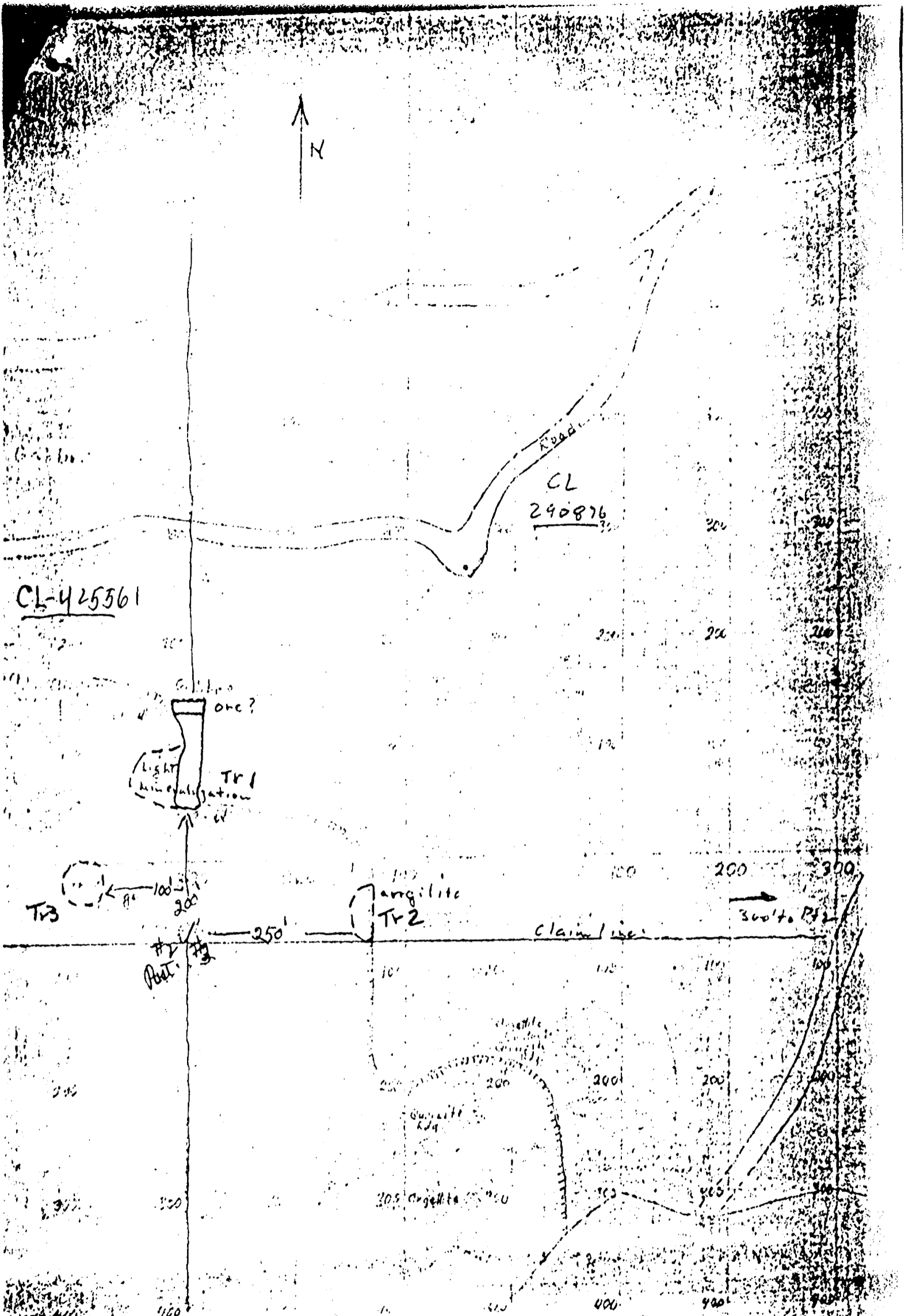

DIMENSIONS - TRENCHES

4.16 DAYS WORKED
PERFORMED ON
425561

Tr 1 - 50' - 10' W x 2' d
1.50' - 20' W x 20' d

Blasted (5' W x 50' L)
Scale 1 in = 100 ft

12 DAYS WORK
PERFORMED ON
290876

Tr 2 - 20' x 20' x 2' d.

4.16 days work performed on 425561

Tr 3 - 5' x 10'

12. " " " " 290876

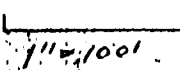



ONTARIO

A separate form is required for each type of work to be recorded.

THE MINING ACT REPORT OF WORK

To the Recorder of Sudbury Mining Division

I, G. H. Babcock name of Recorded Holder
Box 214, Ayr, Ontario. A-38250 Miner's Licence

do hereby report the performance of 43.15 Post Office Address days of Manual Labour type of work

not before reported to be applied on the following contiguous claims

Claim No.	Days	Claim No.	Days	Claim No.	Days
S-425561	43.15				
.....
.....
.....
.....
.....



030

All the work was performed on Mining Claim (s) 425561 (33.15 days) and S-290876 adjoining (In days work)
(In the case of geological and/or geophysical survey (s) where more than 18 claims are involved attach a schedule)

READ CAREFULLY: THE FOLLOWING INFORMATION IS REQUIRED BY THE MINING RECORDER.

- For Manual Work, Stripping or Opening up of Mines, Sinking Shafts or Other Actual Mining Operations - Names and addresses of the men who performed the work and the dates and hours of their employment.
- For Diamond and other Core Drilling - Footage, No. and angle of holes and diameter of core. Name and address of owner or operator of drill. Dates when drilling was done. Signed core log and sketch in duplicate.
- For Compressed Air or Other Power Driven or Mechanical Equipment
Type of drill or equipment. Names and addresses of men engaged in operating equipment and the dates and hours of their employment.
- For Power Stripping - Type of equipment. Name and address of owner or operator. Amount expended. Dates on which work was done. Proof of actual cost must be submitted within 30 days of recording.
- With each of the above types of work sketches are required to show the location and extent of the work in relation to the nearest claim post. In the case of diamond or other core drilling the sketch must be submitted in duplicate.
- For Geophysical, Geological, Geochemical Surveys and Expenditure Credits - the name of author of report. Covering dates of survey (linecutting & office). Type of instrument used. Total amount of expenditure. Technical reports, maps, expenditure breakdown, receipts must be filed in duplicate with the Minister within 60 days of recording.
- For Land Survey - the name and address of Ontario Land surveyor.

The Required Information is as Follows: (Attach a list if this space is insufficient)

Leo Richer, Massey, Ont.	138.75 hrs.	@555.00	Sept. 6-17/75, Oct. 1-2, 75
E. Dorein, Massey, Ont.	10.00 hrs.	30.00	Sept; 6 to 10, 1975
A. Leclair, Massey, Ont	27.15 hrs.	95.00	Nov. 8-11, 975
Geo Boyco, Massey, Ont.	83 hrs.	336.00	Sep. 27/75, Sept. 13-15/75 Sep. 6-9/75

254.9 hrs. ÷ 6 = 43.15 days

See wage receipts attached

All manual work was done in and around Trench # 1 on sketch attached.

August 16, 1976

Date

Signature of Recorded Holder or Agent

The Mining Act
Certificate Verifying Report of Work

I, G. H. Babcock
Box 214, Ayr. Ont.]
(Post Office Address)

hereby certify:

- That I have a personal and intimate knowledge of the facts set forth in the report of work annexed hereto, having performed the work or witnessed some during and/or after its completion.
- That the annexed report is true.

Dated Aug. 16/75 19

DUPLICATE COPY
POOR QUALITY ORIGINAL
TO FOLLOW

THE PENALTY FOR MAKING A FALSE STATEMENT IN THIS REPORT AND/OR CERTIFICATE IS \$500. OR SIX MONTHS IMPRISONMENT OR BOTH



Ministry of
Natural
Resources

Ontario

SALTER TWP.

RECEIVED

NOV 20 1976

#76-95

FILE S. 425561

A separate form is
required for each
type of work to be
recorded.

THE MINING ACT REPORT OF WORK

To the Recorder of Sudbury Mining Division

I, G.H. Babcock A-38250.

name of Recorded Holder Prospector's Licence

Box 214,

Ayr, Ontario.

Post Office Address

do hereby report the performance of 43.15 days of Manual Labor type of work

not before reported to be applied on the following contiguous claims

Claim No. Days Claim No. Days

... 8-425561 ... 43.15

RECEIVED
NOV 17 1976

RESIDENT GEOLOGIST
SAULT STE. MARIE

Claim No. Branch 00M
ASSESSMENT FILES
RESEARCH OFFICE

NOV 13 1976

RECEIVED

All the work was performed on Mining Claim (s) 425561 and 290876 adjoining 10 days work
(In the case of geological and/or geophysical survey (s) where more than 18 claims are involved attach schedule)

READ CAREFULLY: THE FOLLOWING INFORMATION IS REQUIRED BY THE MINING RECORDER.

- For Manual Work, Stripping or Opening up of Mines, Sinking Shafts or Other Actual Mining Operations - Names and addresses of the men who performed the work and the dates and hours of their employment.
- For Diamond and other Core Drilling - Footage, No. and angle of holes and diameter of core. Name and address of owner or operator of drill. Dates when drilling was done. Signed core log and sketch in duplicate.
- For Compressed Air or Other Power Driven or Mechanical Equipment
Type of drill or equipment. Names and addresses of men engaged in operating equipment and the dates and hours of their employment.
- For Power Stripping - Type of equipment. Name and address of owner or operator. Amount expended. Dates on which work was done. Proof of actual cost must be submitted within 30 days of recording.
- With each of the above types of work sketches are required to show the location and extent of the work in relation to the nearest claim post. In the case of diamond or other core drilling the sketch must be submitted in duplicate.
- For Geophysical, Geological, Geochemical Surveys and Expenditure Credits - the name of author of report. Covering dates of survey (linecutting & office). Type of instrument used. Total amount of expenditure. Technical reports, maps, expenditure breakdown, receipts must be filed in duplicate with the Minister within 60 days of recording.
- For Land Survey - the name and address of Ontario Land surveyor.

The Required Information is as Follows: (Attach a list if this space is insufficient)

Leo Richer- Massey, Ont.	138.75 hrs.	\$555.00	Sept. 6 to 17th/75	Oct 18-2nd 1975.
B. Dorsin- Massey, Ont.	10 hrs.	\$ 30.00	Sept. 6 to 10/75.	
A. Leolair- Massey, Ont.	27.15 hrs.	\$ 95.00	Nov. 8th- 11th. /75.	
Geo. Boyko - Massey, Ont.	83. hrs.	\$336.00	Sept. 27/75. Sept. 13-15/75.	Sept. 6-9th. /75.

258.9 hrs. = 43.15 days.

See wage receipts attached.

All manual work was done in and around Trench # I shown on sketch attached,

Date August 16th. 1976.

Signature of Recorded Holder or Agent

The Mining Act
Certificate Verifying Report of Work

I, G.H. Babcock

Box 214, Ayr, Ont.

(Post Office Address)

hereby certify:

- That I have a personal and intimate knowledge of the facts set forth in the report of work annexed hereto, having performed the work or witnessed some during and/or after its completion.
- That the annexed report is true.

Dated Aug 16 / 1976

Signature

THE PENALTY FOR MAKING A FALSE STATEMENT IN THIS REPORT AND/OR CERTIFICATE IS \$500. OR SIX MONTHS IMPRISONMENT OR BOTH

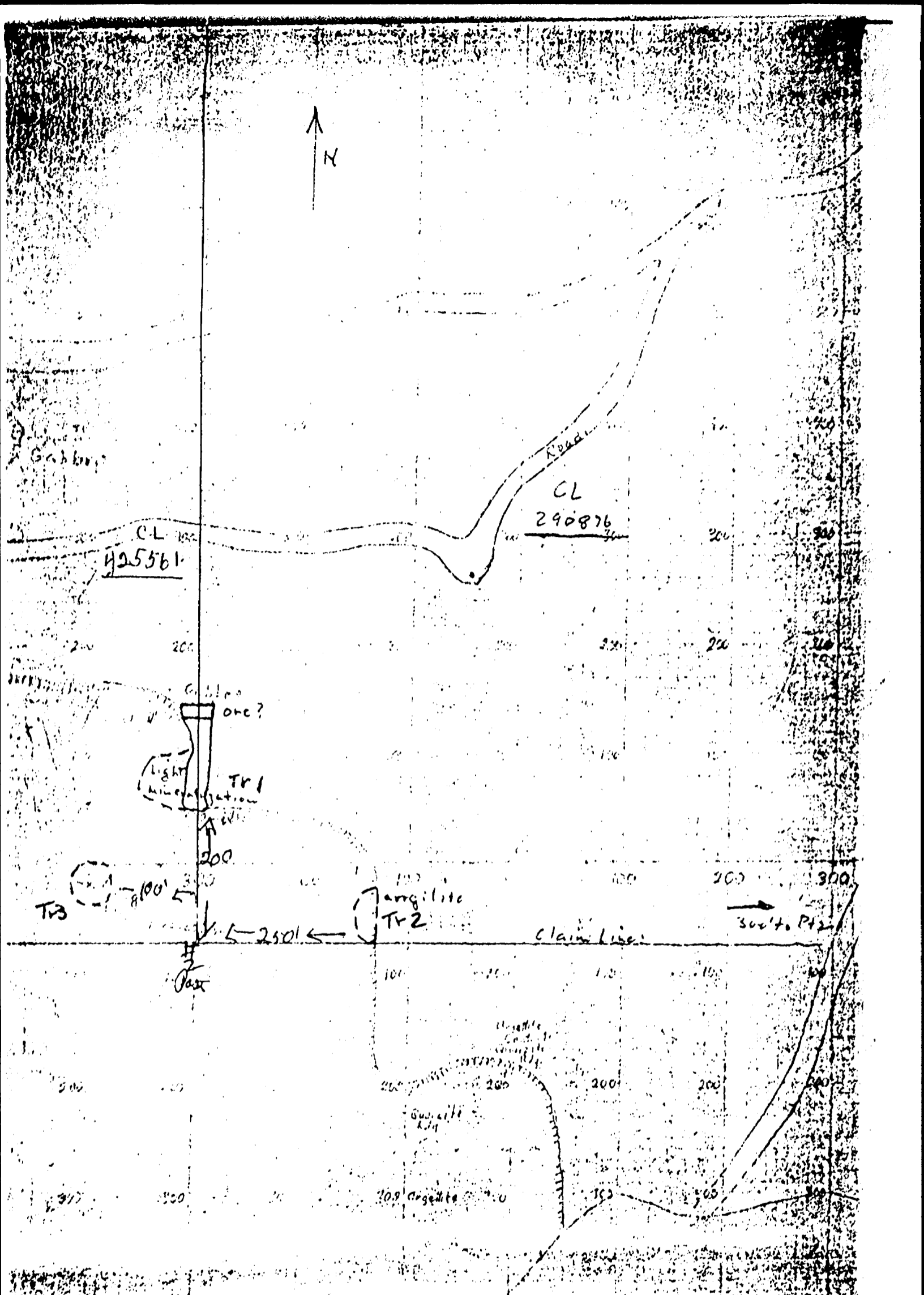

MANUAL WORK TRENCHES 1-2-3

- Tr 1 - 1/2" - 10' W x 2' d
- Tr 2 - 1/2" - 20' W x 2' d
- Tr 3 - 20' x 20' x 2' d
- Tr 4 - 5' x 10' x 2' d

Blasted (5' W x 50' L)
Scale 1" = 100'

Trench Plan

Dec/75

