



41J01NE0022 0013A1 SALTER

010

Diamond Drilling

Township of Salter

Report N^o: 18

Work performed by: Wilfred Lacelle

Claim N ^o	Hole N ^o	Footage	Date	Note
S 138183	4-E	27.5'	June/67	
	7-E	71.5'	June/67	
S 138184	5-W	117.0'	June/67	
	6-W	106.0 FT	June/67	
TOTAL:		4 DH 322 0 FT		

Notes:



1967

Work performed on
Claim S-138883 S.E.
Part of S.W. $\frac{1}{4}$ Sec. 11
Salter Twp. Sud. Min.
division.

By: W. Lacelle Box 178,
Massy, Ont.
-ic. & C-29172
Halper Er. Bouchar,
Massy, Ont.

D.D. No. 7-E. = $71\frac{1}{2}$ ft.
" " No. 4-E. = $27\frac{1}{2}$ ft.

Total - 99 feet

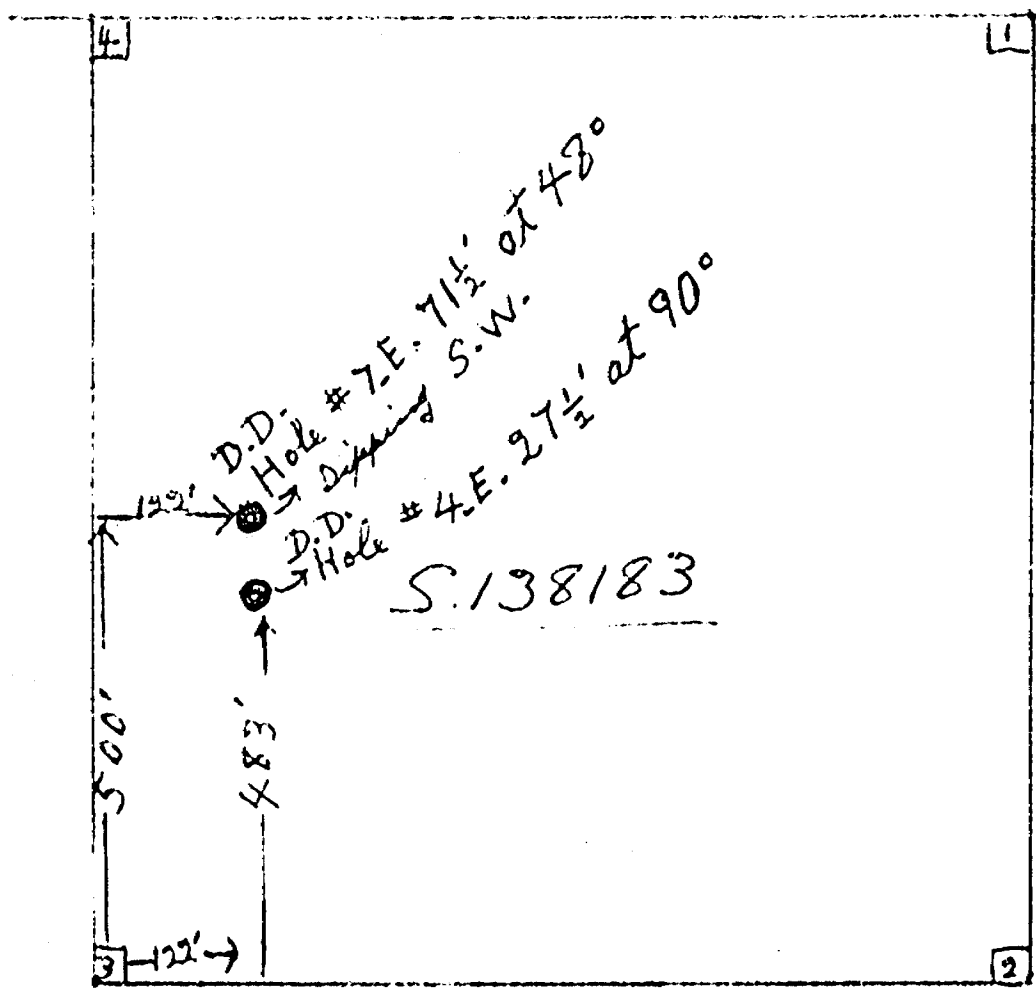

D.D.H. - Diamond hole
or no. - number

1967

Work performed on
Claim S-138184 (is the
S.W. Part of S.W. $\frac{1}{4}$ sec. 11),
Salter Twp., Sud. Min. Div.
By: - W. Lacelle Box 178,
Lic. #c-29172 Massey, Ont
Helper - Er. Bouchard
Massey, Ont.

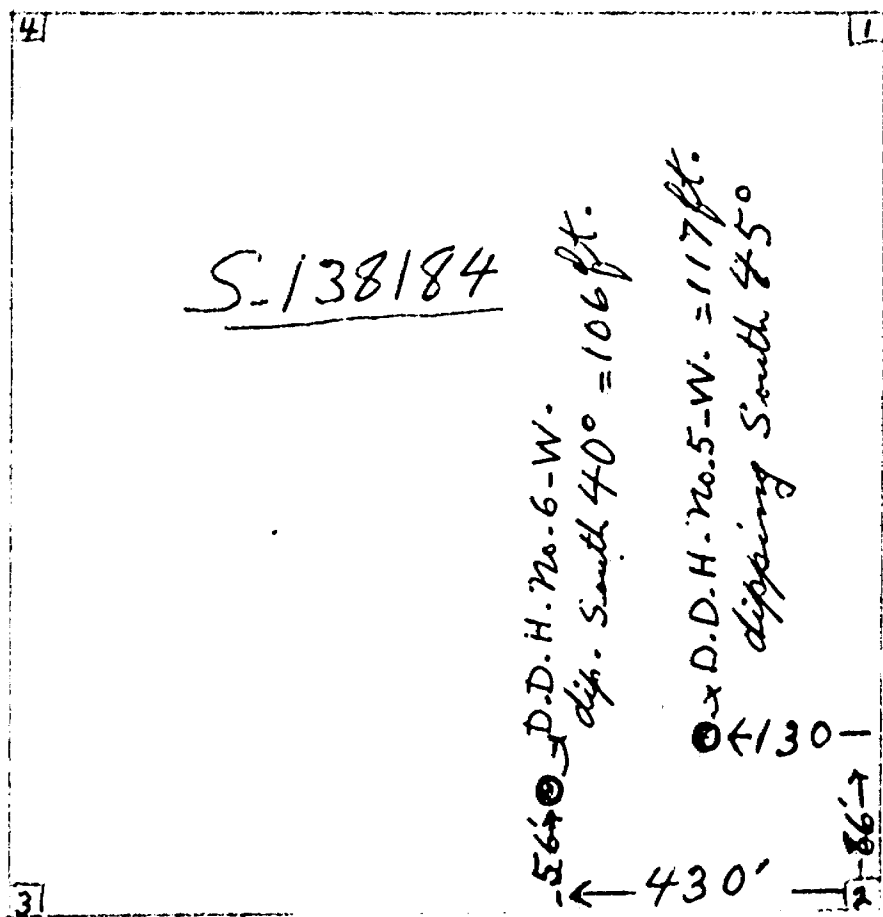

D.D.H. — (Diamond drill hole)

D.D.H. No. 5-W. = 117 ft.
" " " No. 6-W. = 106 ft.

Total = 223 feet

1967

Lot 11, Salter Twp.

N

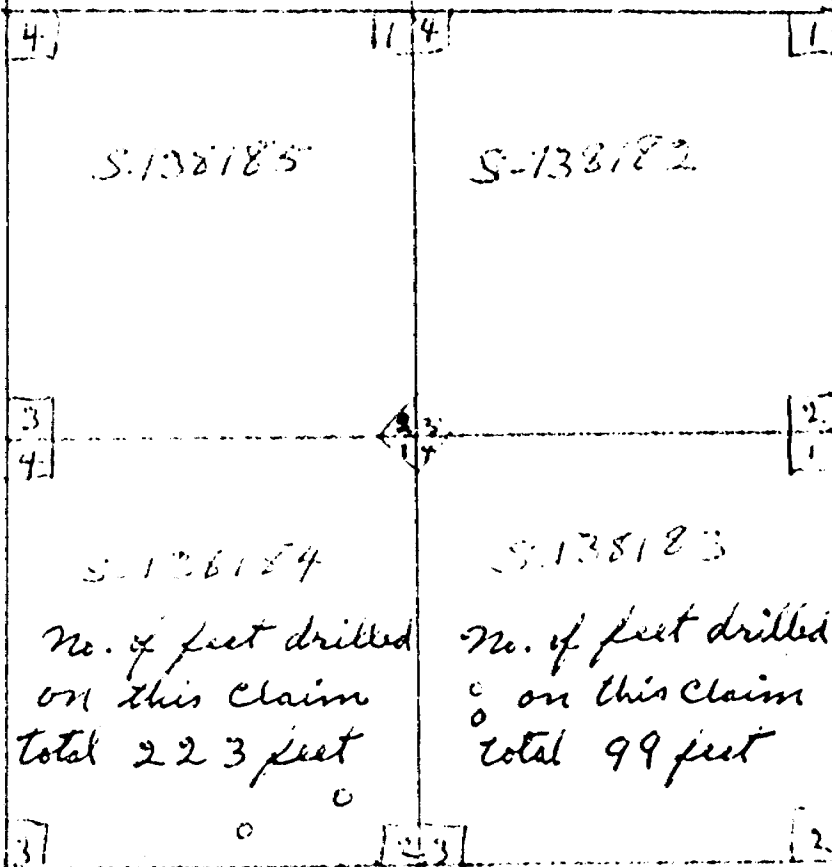

S-138185

S-138182

S-138184

S-138183

No. of feet drilled
on this claim
total 223 feet

No. of feet drilled
on this claim
total 99 feet

Group of 4 Claims in
Salter Twp.,
Sudbury Mining Division
Recorded by: W. Lucille
Box 178, Massey, Ont.
Lic. No. C-29172

Work was performed from
June 1928 to 28, 1967

Grand total drilled on Claims S-138183-4 is 322 feet



41J01NE0022 0013A1 SALTER

Aug. 1967

900

Wilfred Locelle
Box 178,

Massey, Ont.

Lic. # C-29172

Instructions - how to apply number of day to each - Claim Nos. 5-138182-85 from a total of 322 feet drilled on Claim 5-138183 and 138184 in Salter Traps.

~~322 div. by 4 feet a~~

322 divided by 4 feet for one day =

$$322 \div 4 = 80\frac{1}{2} \text{ days}$$

Days of work to be applied on Claim ~~5-138182~~

No. 5-138182	—	20 days
" " -138183	—	20½ days
" " 138184	—	20 days
" " 138185	—	20 days

Total 80½ day.

Over-
(OVER.)

The formation of hole Nos.

7-E. 6-W. and 5-W. is of a mixture
composed mostly of epidote with
some hornblende, feldspar, greenstone,
and some fine grain biotite shist and
some quartz in vien like.

Its called a ~~Plutonic~~ Volcanic Rock

(THE FORMATION OF HOLE NOS. 7-E 6-W & 5-W
IS A MIXTURE COMPOSED MOSTLY OF EPIDOTE W/
SOME HORNBLEND, FELSPAR, GREENSTONE, + SOME
FINE GRAIN BIOTITE SHIST + SOME QUARTZ
IN VIEN LIKES.

IT'S CALLED A VOLCANIC ROCK.

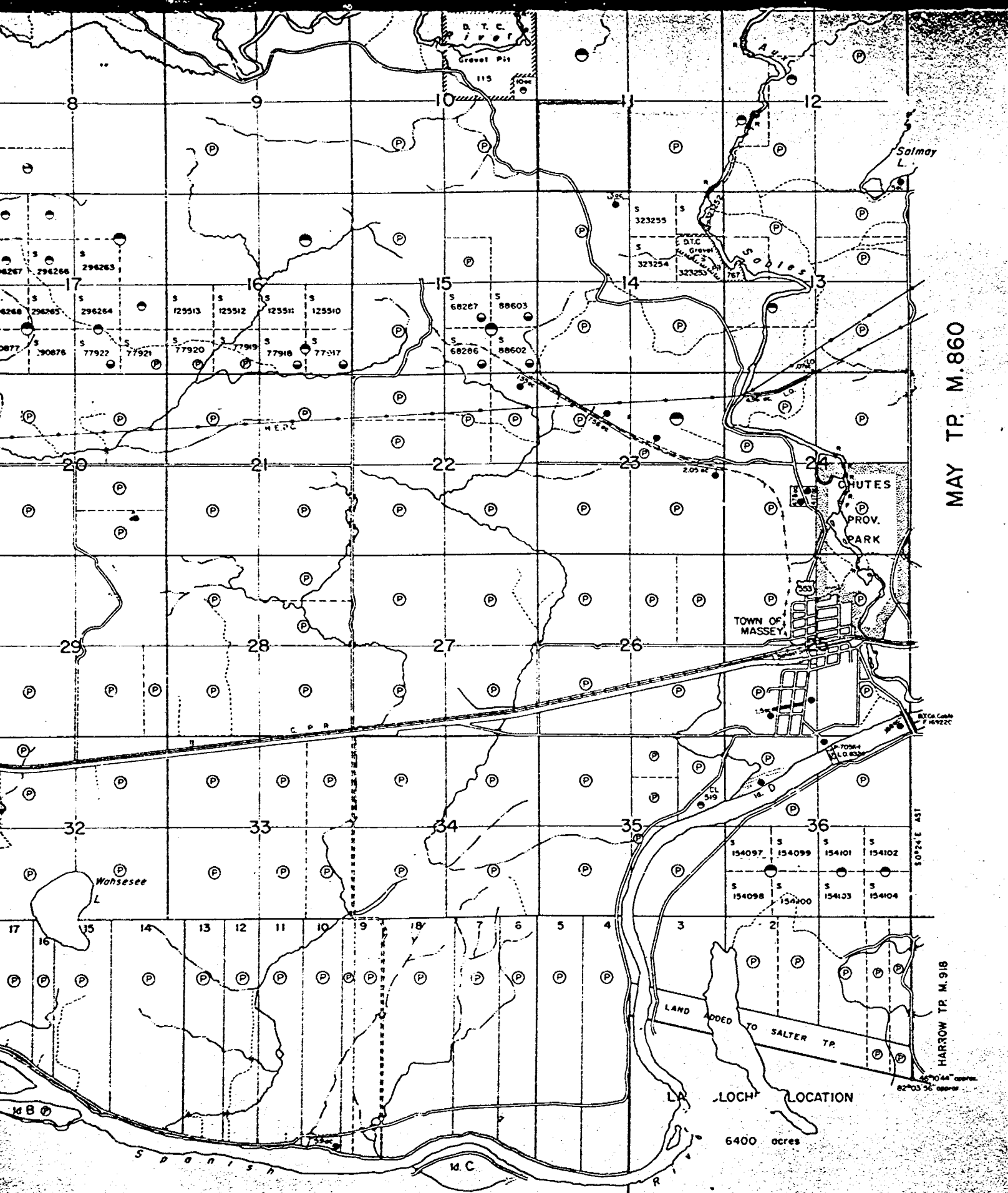

SPANISH RIVER I.R. No. 5

MAY TP. M. 860

- MINING LANDS -
DATE OF ISSUE
 APR 3 1973
 MINISTRY
 OF NATURAL RESOURCES

Lacelle, Wilfred

LEGEND

- PATENTED LAND P or ●
 - PATENTED FOR MINING RIGHTS ONLY ●
 - PATENTED FOR SURFACE RIGHTS ONLY ○
 - LEASE L
 - LICENSE OF OCCUPATION L.O.
 - CROWN LAND SALES C.S.
 - LOCATED LAND Loc
 - CANCELLED C
 - MINING RIGHTS ONLY M.P.Q.
 - SURFACE RIGHTS ONLY S.R.C.
 - HIGHWAY & ROUTE NO.
 - ROADS
 - TRAILS
 - RAILWAYS
 - POWER LINES
 - MARSH OR MUSKEG
 - MINES
 - ORIGINAL SHORELINE
- ◊ used only with summer resort locations or when space is limited.

TOWNSHIP OF
SALTER

DISTRICT OF
 SUDBURY

SUDBURY
 MINING DIVISION

SCALE: 1 INCH = 40 CHAINS (1/2 MILE)

DR. D.T.
 DATE *June/72*

PLAN NO. **M. 1087**

MINISTRY OF
 NATURAL RESOURCES
 ONTARIO