



W9170. 000116



010

expenses.
Refer to Sections 76 and 77, the Mining Act for assessment work requirements and the reverse side of this form for table of information.

Mining Act Report of Work

Name and Address of Recorded Holder Gallo Exploration Services Inc. 148 Allanhurst Dr., Islington, Ont. M9A 4K7	Prospector's Licence No. T 1308 Telephone No. 416-245-3511
---	---

Mining Division Sudbury	Mining Claim			Mining Claim			Mining Claim		
	Prefix	Number	Work Days Cr.	Prefix	Number	Work Days Cr.	Prefix	Number	Work Days Cr.
Township or Area Boon Twp. G-3180	S	1016939	1	S	1091838	60			
Total Assessment Credits Claimed 302	S	1016940	1	S	1134474	20			
Type of Work Performed (Check one only) <input type="checkbox"/> Manual Work <input type="checkbox"/> Shaft Sinking Drifting or other Lateral Work <input checked="" type="checkbox"/> Mechanical equipment <input type="checkbox"/> Power Stripping other than Manual (maximum credit allowed - 100 days per claim) <input type="checkbox"/> Diamond or other Core drilling <input type="checkbox"/> Core Specimens	S	1016945	1	S	1134475	20			
	S	1016946	1	S	1134476	15			
	S	1016952	1						
	S	1016954	1						
	S	1016959	1						
	S	1091835	60						
	S	1091836	60						
	S	1091837	60						

RECORDED
JAN - 9 1991
Receipt # 2114

JAN 27 1991
RECEIVED

Dates when work was performed From: July 16 /90 To: Oct. 6 /90	Total No. of Days Performed 75.5 M ^H 302	Total No. of Days Claimed 75.5 M ^H 302	Total No. of Days to be Claimed at a Future Date 0
---	--	--	--

Mining Claim	No. of Days	Mining Claim	No. of Days	Mining Claim	No. of Days	Mining Claim	No. of Days
1016939	46 M ^H	1016952	28 M ^H	1016954	31 M ^H	1016959	26 M ^H
1091836	5 M ^H						54

* Per telephone conversation Gallo-Hutchinson on Jan. 16/91 at 11:04 pm

Required information eg. type of equipment, Names, Addresses, etc. (See Table on reverse side)
If space below is insufficient, attach schedules with required information and location sketches

Type of equipment: Pionjar Combination Drill-Breaker, Model 120

Names and Addresses of Operators: Ernest Gallo, 148 Allanhurst Dr., Islington, Ontario, M9A 4K7
Shawn Surmacz, Apt. 1007, 335 Van Horne Ave., North York, Ont., M2S 2V1

Dates and Hours of Employment:

Gallo	Surmacz
July 16-22: 12 Hrs./Day	Sept. 11-15: 12 Hrs./Day
July 23-24: 6 Hrs./Day	Sept. 18-28: 12 Hrs./Day
July 25-26: 12 Hrs./Day	Oct. 1-6: 12 Hrs./Day
July 27: 6 Hrs.	
July 28: 12 Hrs.	
Aug. 14-31: 12 Hrs./Day	
Sept. 11-28: 12 Hrs./Day	
Oct. 1-6: 12 Hrs./Day	

Certification of Beneficial Interest * (See Note No. 2 on reverse side)

I hereby certify that, at the time the work was performed, the claims covered in this report of work were recorded in the current recorded holder's name or held under a beneficial interest by the current recorded holder.

Date	Recorded Holder or Agent (Signature)
Jan. 3, 1991	<i>[Signature]</i>

Certification Verifying Report of Work

I hereby certify that I have a personal and intimate knowledge of the facts set forth in the Report of Work annexed hereto, having performed the work or witnessed same during and/or after its completion and the annexed report is true.

Name and Address of Person Certifying Ernest A. Gallo, 148 Allanhurst Dr., Islington, Ont. M9A 4K7	Telephone No. 416-245-3511	Date	Certified By (Signature)
		Jan. 3, 1991	<i>[Signature]</i>

For Office Use Only

Work Assignments

- S. 1016939 = (45) 3896 Balance
- S. 1016952 = (7) 3993 Balance
- S. 1016954 = (11) 3989 Balance
- S. 1016959 = (215) 1330 Balance
- S. 1091836 = 1 M^H

Received Stamp

SUDBURY MINING DIV.
RECEIVED
JAN 9 - 1991
9:55 PM
A.M.
7 8 9 10 11 12 1 2 3 4 5 6

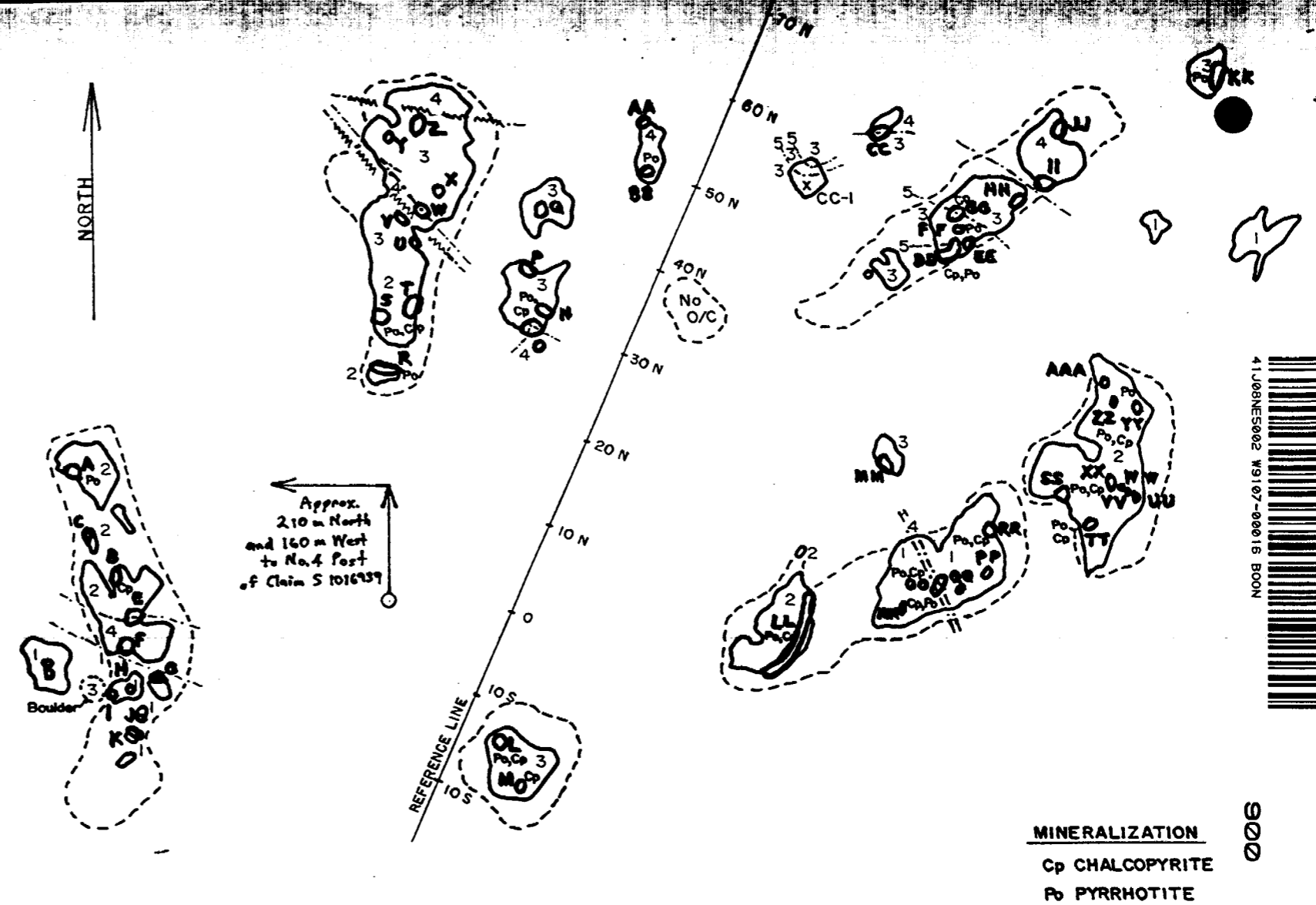

000

- LEGEND**
- 5 QUARTZ VEIN
 - 4 DIABASE DIKE
 - 3 ANORTHOSITE
 - 2 ANORTHOSITIC GABBRO
 - 1 GABBRO

- SYMBOLS**
- GEOLOGICAL CONTACT
 - - - FAULT
 - STRIPPED AREA
 - EXPOSED ROCK
 - X SAMPLE SITE
 - TRENCH WITH IDENTIFICATION NUMBER

MINERALIZATION
 Cp CHALCOPYRITE
 Po PYRRHOTITE

**AUX SABLES Pt-Pd-Ni-Cu PROSPECT
 AREA 5**

BOON and SHIBANANING TOWNSHIPS
 SUDBURY MINING DIVISION, ONTARIO

SCALE : 1:500

DATE : NOV., 1990

FIGURE VI

No. 2 Post
S 1134474
S 1162192
No. 1 Post

No. 3 Post
S 1091836
S 1091837
No. 4 Post



AREA 6

TRENCH

AREA 7

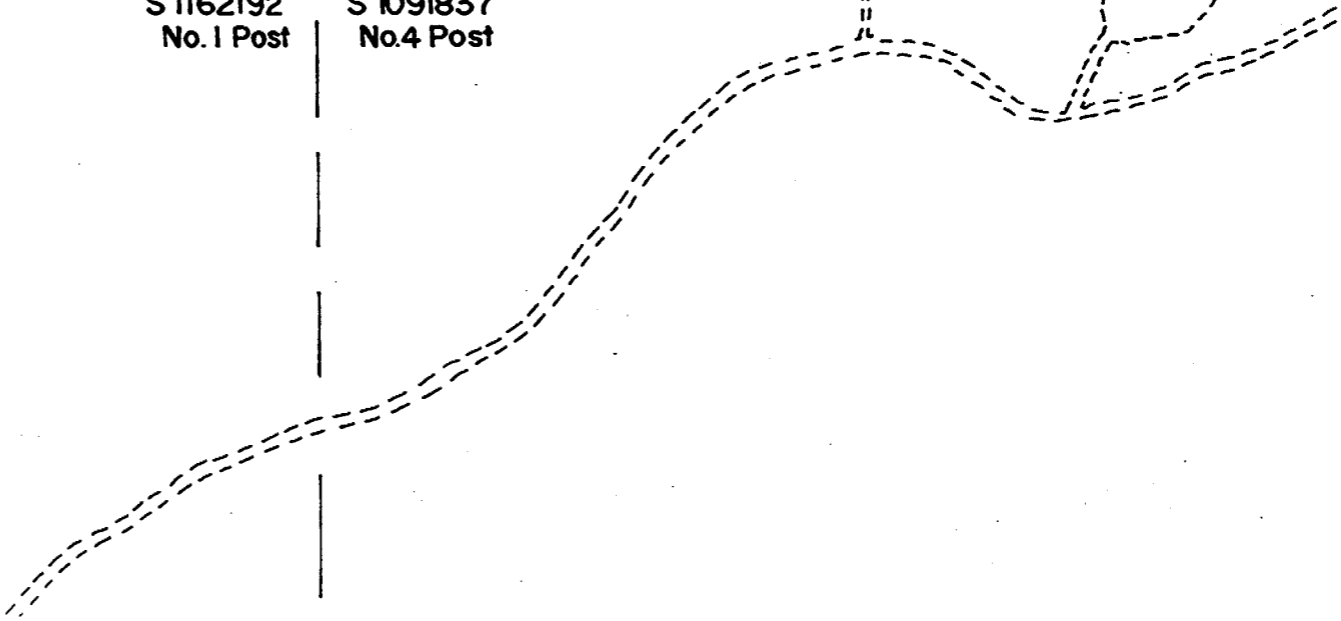
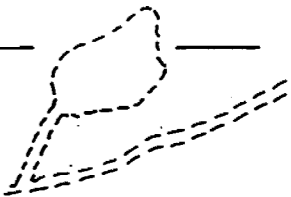

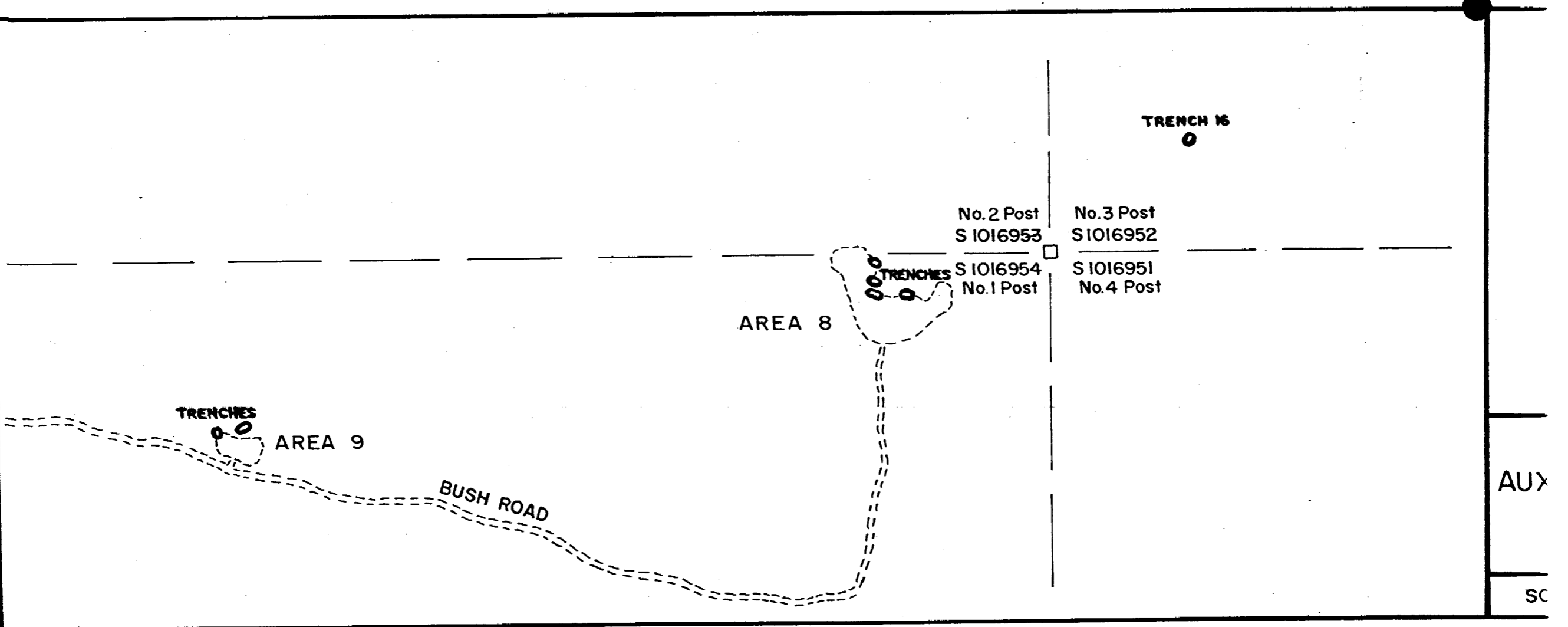

TRENCHES

AREA 9

BUSH ROAD

AREA 8

TRENCHES

No. 2 Post
S 1016953

S 1016954
No. 1 Post

No. 3 Post
S 1016952

S 1016951
No. 4 Post

TRENCH 16

AUX

SC

3425E CUT BASE LINE 3450E 3475E 3500E 3525E

NORTH

Approx
160 m South
and 147 m West
to No. 3 Part of
Claim S 1016959

→ CREEK

SP-120 x SP-121
x SP-119

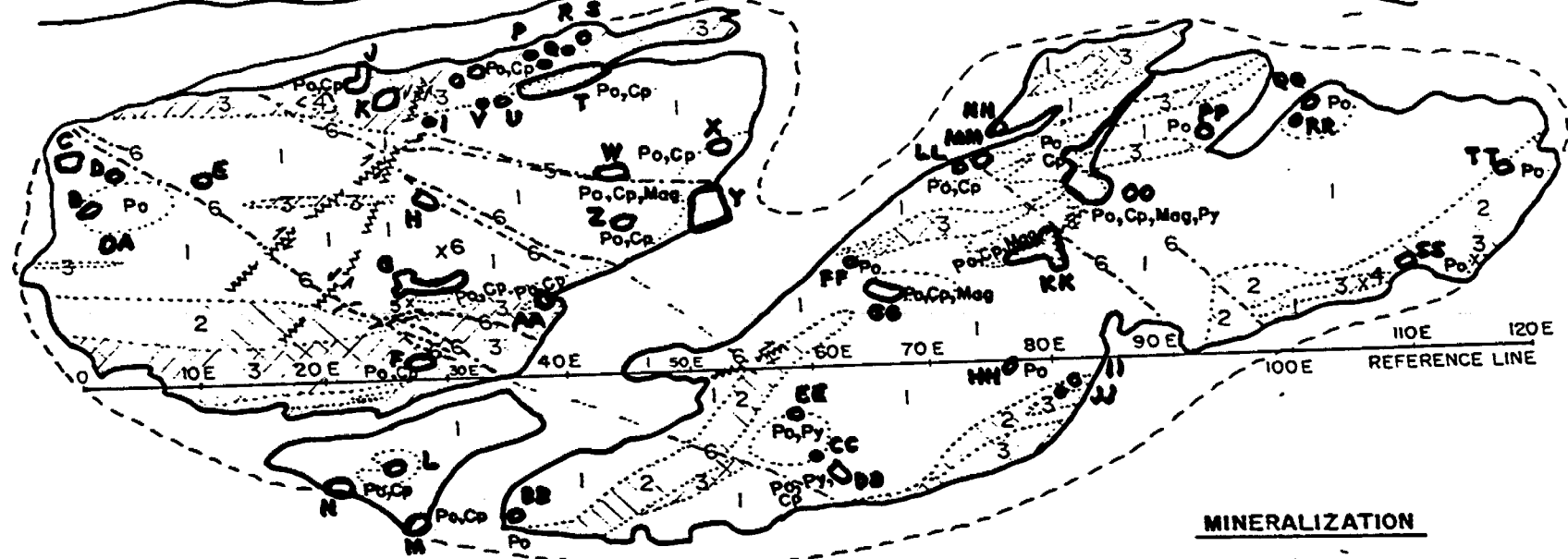

LEGEND

- 6 FELSITE DIKE
- 5 DIABASE DIKE
- 4 GRANITIC INTRUSIVE
- 3 GABBRO, ALTERED
BLUE QUARTZ SATURATED
- 2 GABBRO, ALTERED
BLUE QUARTZ RICH
- 1

SYMBOLS

- GEOLOGICAL CONTACT
- - - TRANSITIONAL CONTACT
- ~ ~ ~ FAULT
- STRIPPED AREA
- EXPOSED ROCK
- x SAMPLE SITE
- A TRENCH WITH

MINERALIZATION

- GOSSAN
- Cp CHALCOPYRITE
- Mag MAGNETITE
- Po PYRRHOTITE
- Py PYRITE

FIGURE V

**AUX SABLES Pt-Pd-Ni-Cu PROSPECT
AREA I**

BOON and SHIBANANING TOWNSHIPS
SUDBURY MINING DIVISION, ONTARIO

SCALE: 1:500 DATE: NOV 1960

SEC.
31(b)
1013524 1013590

Boon Top

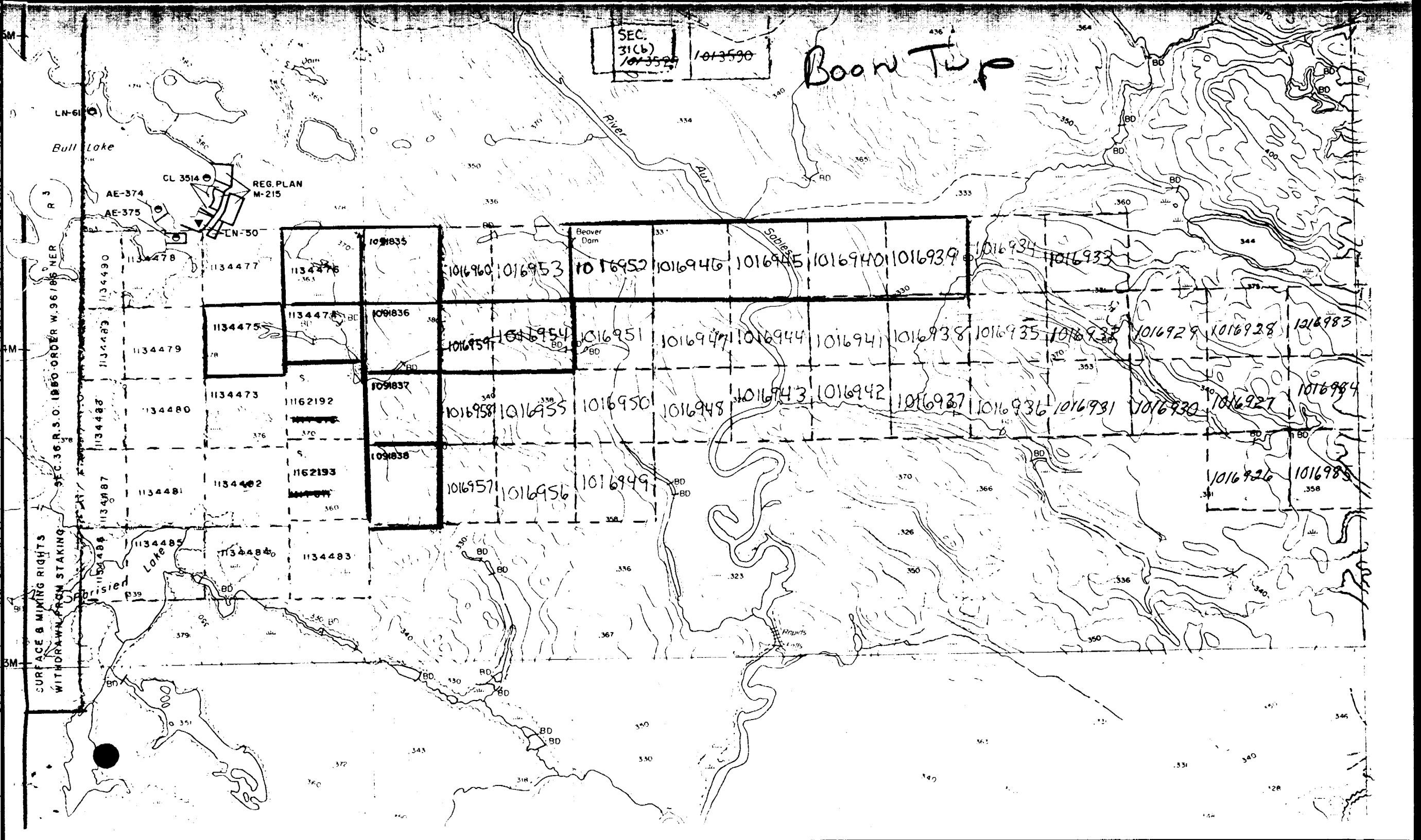

SURFACE & MINING RIGHTS WITHDRAWN FROM STAKING SEC. 36 R.S.O. 1880 ORDER W. 96/86 MER R 3

CL 3514
REG. PLAN M-215

Beaver Dam

Sophs

Rapids Falls

Boon Lake

AE-374
AE-375

LN-50

LN-61

1134484

1134485

1134486

1134487

1134488

1134489

1134490

1134478

1134479

1134480

1134481

1134482

1134483

1134475

1134476

1134477

1134478

1134479

1134480

1134481

1134482

1134483

1134484

1134485

1134486

1134487

1134488

1134489

1134490

1134478

1134479

1134480

1134481

1134482

1134483

1134475

1134476

1134477

1134478

1134479

1134480

1134481

1134482

1134483

1134484

1134485

1134486

1134487

1134488

1134489

1134490

1134478

1134479

1134480

1134481

1134482

1134483

1134475

1134476

1134477

1134478

1134479

1134480

1134481

1134482

1134483

1134484

1134485

1134486

1134487

1134488

1134489

1134490

1134478

1134479

1134480

1134481

1134482

1134483

1134475

1134476

1134477

1134478

1134479

1134480

1134481

1134482

1134483

1134484

1134485

1134486

1134487

1134488

1134489

1134490

1134478

1134479

1134480

1134481

1134482

1134483

1134475

1134476

1134477

1134478

1134479

1134480

1134481

1134482

1134483

1134484

1134485

1134486

1134487

1134488

1134489

1134490

1134478

1134479

1134480

1134481

1134482

1134483

1134475

1134476

1134477

1134478

1134479

1134480

1134481

1134482

1134483

1134484

1134485

1134486

1134487

1134488

1134489

1134490

1134478

1134479

1134480

1134481

1134482

1134483

1134475

1134476

1134477

1134478

1134479

1134480

1134481

1134482

1134483

1134484

1134485

1134486

1134487

1134488

1134489

1134490

1134478

1134479

1134480

1134481

1134482

1134483

1134475

1134476

1134477

1134478

1134479

1134480

1134481

1134482

1134483

1134484

1134485

1134486

1134487

1134488

1134489

1134490

1134478

1134479

1134480

1134481

1134482

1134483

1134475

1134476

1134477

1134478

1134479

1134480

1134481

1134482

1134483

1134484

1134485

1134486

1134487

1134488

1134489

1134490

1134478

1134479

1134480

1134481

1134482

1134483

1134475

1134476

1134477

1134478

1134479

1134480

1134481

1134482

1134483

1134484

1134485

1134486

1134487

1134488

1134489

1134490

1134478

1134479

1134480

1134481

1134482

1134483

1134475

1134476

1134477

1134478

1134479

1134480

1134481

1134482

1134483

1134484

1134485

1134486

1134487

1134488

1134489

1134490

1134478

1134479

1134480

1134481

1134482

1134483

1134475

1134476

1134477

1134478

1134479

1134480