



41N15NE0017 2.13989 MCMURRAY

010

**2.13989**

CITADEL GOLD MINES, INC.

REPORT ON GEOLOGICAL MAPPING

SOUTH PART OF BLOCK "A" AT DEEP LAKE MINE

WAWA, ONTARIO

RUSSELL G. REID  
1990-10-10

**RECEIVED**

MAR 14 1991

**MINING LANDS SECTION**

DEEPLK.GEO

CITADEL GOLD MINES INC.

SUMMARY OF SAMPLES FROM DEEP LAKE CLAIMS NOS. SSM93795 TO 799 INCLUSIVE

SAMPLE NO.	ASSAY Oz./S.Ton	No. of Cert. of Analysis	Invoice No.	\$ Cost Per Sample
4136	0.002	0762	35325	\$11.00
4140	Tr	0778	35340	\$9.50
4141	Tr	0778	35340	\$9.50
4142	Tr	0778	35340	\$9.50
4143	Tr	0778	35340	\$9.50
4144	Tr	0778	35340	\$9.50
4145	Tr	0811	35385	\$11.00
4146	0.008	0856	35436	\$11.00
4147	0.002	0856	35436	\$11.00
4148	0.002	0856	35436	\$11.00
4149	0.012	0856	35436	\$11.00
4150	0.004	0856	35436	\$11.00
4151	0.004	0856	35436	\$11.00
4152	0.004	0856	35436	\$11.00
4153	0.002	0856	35436	\$11.00
4154	Tr	0856	35436	\$11.00
4155	0.006	0856	35436	\$11.00
4156	0.010	0856	35436	\$11.00
4157	0.006	0856	35436	\$11.00
4158	Tr	0978	35545	\$11.00
4159	Tr	0978	35545	\$11.00

21 Samples

\$223.50

Sample locations shown on plan 3-2

SAULT STE. MARIE MINING DIVISION  
RECEIVED

AM 5 - MAR 1991 PM  
7:18:07

APPENDIX I

Rock Assay Certificates

Sample Numbers

4136  
4140 - 4159



# BELL - WHITE ANALYTICAL LABORATORIES LTD.

P.O. BOX 187,  
POJ 1K0

HAILEYBURY, ONTARIO

TEL: 672-3107  
FAX: (705) 672-5843

## Certificate of Analysis

NO. 0762

DATE: September 25, 1990

SAMPLE(S) OF: Rock (11)

RECEIVED: September 1990

SAMPLE(S) FROM:

Citadel  
Project: P.O. # 9829

Sample #	Oz. Gold
4133	
34	
35	
36	0.002
37	
38	
39	
4180	
81	
82	
83	

NOTE: \* denotes being checked.

\*\* denotes checked.

INVOICE  
#0762  
#0762

IN ACCORDANCE WITH LONG-ESTABLISHED NORTH AMERICAN CUSTOM, UNLESS IT IS SPECIFICALLY STATED OTHERWISE GOLD AND SILVER VALUES REPORTED ON THESE SHEETS HAVE NOT BEEN ADJUSTED TO COMPENSATE FOR LOSSES AND GAINS INHERENT IN THE FIRE ASSAY PROCESS.

BELL-WHITE ANALYTICAL LABORATORIES LTD.

PER \_\_\_\_\_

8,21



# BELL WHITE ANALYTICAL LABORATORIES LTD.

P.O. Box 875 377 Browning St. Halleybury, Ontario P0J 1K0  
(705) 672-3107

## INVOICE

PAID  
10-30-90

Charge # 1177

DATE: 05-25-90  
PAGE: 011 of 1

SOLD TO:  
Citadel Gold Mines Inc.  
P.O. Box 54  
Wawa, Ontario  
P0S 1K0

SHIP TO:  
Same

ITEM NO.	QUANTITY	UNIT	DESCRIPTION	UNIT PRICE	AMOUNT
0762	11	1	Au	8.500	93.50
	11	1	Sample Preparation P.O. #9829	2.500	27.50
COMMENTS:				TOTAL	121.00
Net 30 Days					

1123  
↓  
39  
4180  
↓  
63

121.00  
9829  
05-04-96-410  
A B C

WITH LONG-ESTABLISHED NORTH  
UNLESS IT IS SPECIFICALLY STATED  
AND SILVER VALUES REPORTED ON  
E NOT BEEN ADJUSTED TO COMPEN-  
AND GAINS INHERENT IN THE FIRE  
ASSAY PROCESS.

BELL-WHITE ANALYTICAL LABORATORIES LTD.

PER



# BELL-WHITE ANALYTICAL LABORATORIES LTD.

P.O. BOX 187,  
POJ 1KO

HAILEYBURY, ONTARIO

TEL: 672-3107

FAX: (705) 672-5843

## Certificate of Analysis

NO. 0778

DATE: September 27, 1990

SAMPLE(S) OF: Fines (55)

RECEIVED: September 1900

SAMPLE(S) FROM:

Citadel  
Project: P.O. #9829

RECEIVED OCT 2 1990

<u>Sample #</u>	<u>Oz. Gold</u>	<u>Sample #</u>	<u>Oz. Gold</u>
4140	Trace		
41	Trace		
42	Trace		
43	Trace		
44	Trace		

NOTE: \*\* denotes checked.

IN ACCORDANCE WITH LONG-ESTABLISHED NORTH AMERICAN CUSTOM, UNLESS IT IS SPECIFICALLY STATED OTHERWISE GOLD AND SILVER VALUES REPORTED ON THESE SHEETS HAVE NOT BEEN ADJUSTED TO COMPENSATE FOR LOSSES AND GAINS INHERENT IN THE FIRE ASSAY PROCESS.

BELL-WHITE ANALYTICAL LABORATORIES LTD.

PER \_\_\_\_\_

522.50



# DELL WHITE ANALYTICAL LABORATORIES LTD.

P.O. Box 187, 374 Bowling St., Halleybury, Ontario, P.O. 1K0

(705) 672-3107

POS 1K0

## INVOICE

NO:

DATE: 35340

PAGE: 09-27-90

1 of 1

SOLD TO:

SHIP TO:

Same

Citadel Gold Mines Inc.  
P. O. Box 54  
Wawa, Ontario  
POS 1K0

RECEIVED COPY 2

ITEM NO.	QUANTITY	UNIT	DESCRIPTION	UNIT PRICE	AMOUNT
0778	55	1	Au	8.000	440.00
	55	1	Sample Preparation P.O. #9829	1.500	82.50
				<b>TOTAL</b>	<b>522.50</b>

522.50  
05-08-46-410  
9829  
A. LeRoy

COMMENTS:

Net 30 Days



# BELL-WHITE ANALYTICAL LABORATORIES LTD.

P.O. BOX 187,  
POJ 1KO

HAILEYBURY, ONTARIO

TEL: 672-3107  
FAX: (705) 672-5843

## Certificate of Analysis

NO. 0811

DATE: October 4, 1990

SAMPLE(S) OF: Rock (14)

RECEIVED: October 1990

SAMPLE(S) FROM:

Citadel  
Project: P.O. # 9829

Sample #

Oz. Gold

4145

Trace

IN ACCORDANCE WITH LONG-ESTABLISHED NORTH AMERICAN CUSTOM, UNLESS IT IS SPECIFICALLY STATED OTHERWISE GOLD AND SILVER VALUES REPORTED ON THESE SHEETS HAVE NOT BEEN ADJUSTED TO COMPENSATE FOR LOSSES AND GAINS INHERENT IN THE FIRE ASSAY PROCESS.

BELL-WHITE ANALYTICAL LABORATORIES LTD.

PER

17/4





# BELL-WHITE ANALYTICAL LABORATORIES LTD

P.O. Box 1872 374 Browning St. Wawa, Ont. P0S 1K0  
(705) 672-3107

TEL: (705) 672-3107  
FAX: (705) 672-3107

INVOICE

## Certificate of Analysis

NO. 35385  
DATE 10-05-90  
PAGE 1 of 1

SOLD TO: Rock  
Citadel Gold Mines Inc.  
P. O. Box 54  
Wawa, Ontario  
POS 1K0

SHIP TO: Same

ITEM NO.	QUANTITY	UNIT	DESCRIPTION	UNIT PRICE	AMOUNT
0811	14	1	Au	8.500	119.00
	14	1	Sample Preparation P.O. #9829	2.500	35.00
COMMENTS: Net 30 Days				TOTAL	154.00

154.00  
- 9829  
05-08-46410  
A. R. G.

ANCE WITH LONG-ESTABLISHED NORTH  
ISTOM. UNLESS IT IS SPECIFICALLY STATED  
SOLD AND SILVER VALUES REPORTED ON  
\$ HAVE NOT BEEN ADJUSTED TO COMPEN-  
SSES AND GAINS INHERENT IN THE FIRE  
ASSAY PROCESS.

BELL-WHITE ANALYTICAL LABORATORIES LTD.

PER



# BELL - WHITE ANALYTICAL LABORATORIES LTD

P.O. BOX 187,  
POJ 1K0

HAILEYBURY, ONTARIO

TEL: 672-3107  
FAX: (705) 672-5843

## Certificate of Analysis

NO. 0856

DATE: October 16, 1990

SAMPLE(S) OF: Rock (30)

RECEIVED: October 1990

SAMPLE(S) FROM: Citadel  
Project: P.O. 9829

RECEIVED OCT 22 1990

Sample #	Oz. Gold
4146	0.008
47	0.002
48	0.002
49	0.012
4150	0.004
51	0.004
52	0.004
53	0.002
54	Trace
55	0.006
56	0.010
57	0.006

\*\* denotes checked.

IN ACCORDANCE WITH LONG-ESTABLISHED NORTH AMERICAN CUSTOM, UNLESS IT IS SPECIFICALLY STATED OTHERWISE GOLD AND SILVER VALUES REPORTED ON THESE SHEETS HAVE NOT BEEN ADJUSTED TO COMPENSATE FOR LOSSES AND GAINS INHERENT IN THE FIRE ASSAY PROCESS.

BELL-WHITE ANALYTICAL LABORATORIES LTD.

PER

#370.00



# BELL & WHITE ANALYTICAL LABORATORIES LTD

P.O. Box 187, 374 Browning St., Halleybury, Ontario, P0J 1K0  
(705) 672-3107

## INVOICE

NO. 35436  
DATE 10-16-90  
PAGE 1 of 1

SOLD TO:

Citadel Gold Mines Inc.  
P. O. Box 54  
Wawa, Ontario  
P0S 1K0

SHIP TO:

Same

ITEM NO.	QUANTITY	UNIT	DESCRIPTION	UNIT PRICE	AMOUNT
0856	30	1	Au	8.500	255.00
	30	1	Sample Preparation P.O. #9829	2.500	75.00
\$ 330 9829 05-04-96 (5112) 05-08-96 (218) A.L.					
COMMENTS: Net 30 Days				<b>TOTAL</b>	<b>330.00</b>



# BELL - WHITE ANALYTICAL LABORATORIES LTD.

P.O. BOX 187,  
POJ 1K0

HAILEYBURY, ONTARIO

TEL: 672-3107  
FAX: (705) 672-5843

## Certificate of Analysis

NO. 0978

DATE: November 14, 1990

SAMPLE(S) OF: Rock (48)

RECEIVED: November 1990

SAMPLE(S) FROM: Mr. R. Reid, Citadel  
Magpie R

Sample #	Oz. Gold	Au ppb	Ag ppm	Mo ppm	Pb ppm	Zn ppm	Co ppm
4158		Trace					
4159		Trace					

IN ACCORDANCE WITH LONG-ESTABLISHED NORTH AMERICAN CUSTOM, UNLESS IT IS SPECIFICALLY STATED OTHERWISE GOLD AND SILVER VALUES REPORTED ON THESE SHEETS HAVE NOT BEEN ADJUSTED TO COMPENSATE FOR LOSSES AND GAINS INHERENT IN THE FIRE ASSAY PROCESS.

BELL-WHITE ANALYTICAL LABORATORIES LTD.

PER 



# BELL - WHITE ANALYTICAL LABORATORIES LTD.

P.O. Box 187, 374 Browning St., Halleybury, Ontario POJ 1K0  
(705) 672-3107

## INVOICE

NO.:

DATE: 35545

PAGE: 11-14-90

1 of 1

SOLD TO:

SHIP TO:

Citadel Gold Mines Inc.  
P. O. Box 54  
Wawa, Ontario,  
POJ 1K0

Same

ITEM NO.	QUANTITY	UNIT	DESCRIPTION	UNIT PRICE	AMOUNT
1cp	36	1	W	4.000	144.00
0978	48	1	AD	8.500	408.00
	48	1	Ag	2.000	96.00
	8	1	Mo	5.000	40.00
	39	1	Pb	1.000	39.00
	39	1	Zn	1.000	39.00
	38	1	Co	1.000	38.00
	48	1	Sample Preparation	2.500	120.00
COMMENTS:				TOTAL	924.00

PROOF OF PAYMENT.

4 CONSECUTIVE STATEMENTS  
SHOWING REDUCTION OF  
OUTSTANDING INVOICES.



**BELL-WHITE ANALYTICAL LABORATORIES LTD.**

P.O. Box 187, 374 Browning St., Haileybury, Ontario POJ 1K0  
(705) 672-3107



ANALYTICAL LABORATORIES LTD.  
P.O. Box 187, Haileybury, Ontario POJ 1K0

PLEASE RETURN WITH YOUR CHECK

STATEMENT DATE: 10-30-90  
ACCOUNT NO.: 12

STATEMENT OF ACCOUNT

Citadel Gold Mines Inc.  
P. O. Box 54  
Wawa, Ontario  
POJ 1K0

STATEMENT DATE	ACCOUNT NO.
10-30-90	12

AMOUNT REMITTED

DATE PAID \_\_\_\_\_ CHEQUE NO. \_\_\_\_\_ AMOUNT \_\_\_\_\_

TRANSACTION DATE	INVOICE NO.	DESCRIPTION	AMOUNT	BALANCE
09-17-90	35273	Invoice		462.00
09-18-90	35277	Invoice		285.00
09-25-90	35325	Invoice		121.00
09-27-90	35340	Invoice		522.50
10-05-90	35385	Invoice		154.00
10-11-90	35412	Invoice		950.00
10-16-90	35436	Invoice		330.00
10-19-90	35454	Invoice		540.00
10-26-90	35487	Invoice		111.00
AGE	Current	31-60	Over 60	TOTAL
AMOUNT	2,085.00	1,390.50	0.00	3,475.50

INVOICE NO.	AMOUNT PAID
35273	0.00
35277	0.00
35325	0.00
35340	0.50
35385	0.00
35412	0.00
35436	0.00
35454	0.00
35487	1.00
BALANCE DUE	3,475.50



**BELL-WHITE ANALYTICAL LABORATORIES LTD.**

P.O. Box 187, 374 Browning St., Haileybury, Ontario POJ 1K0  
(705) 672-3107



ANALYTICAL LABORATORIES LTD.  
P.O. Box 187, Haileybury, Ontario POJ 1K0

PLEASE RETURN WITH YOUR CHECK

STATEMENT DATE: 11-30-90  
ACCOUNT NO.: 12

STATEMENT OF ACCOUNT

Citadel Gold Mines Inc.  
P. O. Box 54  
Wawa, Ontario  
POJ 1K0

STATEMENT DATE	ACCOUNT NO.
11-30-90	12

AMOUNT REMITTED

DATE PAID \_\_\_\_\_ CHEQUE NO. \_\_\_\_\_ AMOUNT \_\_\_\_\_

TRANSACTION DATE	INVOICE NO.	DESCRIPTION	AMOUNT	BALANCE
10-26-90	35487	Invoice		111.00
11-14-90	35545	Invoice		924.00
11-16-90	35559	Invoice		78.00
11-30-90	35602	Invoice		18.00
AGE	Current	31-60	Over 60	TOTAL
AMOUNT	1,020.00	111.00	0.00	1,131.00

INVOICE NO.	AMOUNT PAID
35487	0.00
35545	0.00
35559	0.00
35602	0.00
BALANCE DUE	1,131.00



**BELL-WHITE ANALYTICAL LABORATORIES LTD.**

P.O. Box 187, 374 Browning St., Haileybury, Ontario P0J 1K0  
(705) 672-3107



**BELL-WHITE**

**ANALYTICAL LABORATORIES LTD**  
P.O. Box 187, Haileybury, Ontario P0J 1K0

PLEASE RETURN THIS PORTION  
WITH YOUR PAYMENT

**STATEMENT OF ACCOUNT**

STATEMENT DATE	ACCOUNT NO.
12-21-90	12

Citadel Gold Mines Inc.  
P. O. Box 54  
Wawa, Ontario  
P0S 1K0

STATEMENT DATE	ACCOUNT NO.
12-21-90	12

AMOUNT REMITTED \_\_\_\_\_

DATE PAID \_\_\_\_\_ CHEQUE NO. \_\_\_\_\_ AMOUNT \_\_\_\_\_

IF PAYING BY INVOICE - PLEASE  
CHECK INDIVIDUAL INVOICES PAID

TRANSACTION DATE	INVOICE NO.	DESCRIPTION	AMOUNT	BALANCE		
10-26-90	35487	Invoice		111.00		
11-14-90	35545	Invoice		924.00		
11-16-90	35559	Invoice		78.00		
11-30-90	35602	Invoice		18.00		
		<b>AGE</b>	<b>Current</b>	<b>31-60</b>	<b>Over 60</b>	<b>TOTAL</b>
		<b>AMOUNT</b>	18.00	1,113.00	0.00	1,131.00

INVOICE NO.	AMOUNT DUE	✓
35487	111.00	
35545	924.00	
35559	78.00	
35602	18.00	
<b>BALANCE DUE</b>		<b>TOTAL</b>
		1,131.00



**BELL-WHITE ANALYTICAL LABORATORIES LTD.**

P.O. Box 187, 374 Browning St., Haileybury, Ontario P0J 1K0  
(705) 672-3107



**BELL-WHITE**

**ANALYTICAL LABORATORIES LTD**  
P.O. Box 187, Haileybury, Ontario P0J 1K0

PLEASE RETURN THIS PORTION  
WITH YOUR PAYMENT

RECEIVED FEB 5 1991

**STATEMENT OF ACCOUNT**

STATEMENT DATE	ACCOUNT NO.
01-31-91	12

Citadel Gold Mines Inc.  
P. O. Box 54  
Wawa, Ontario  
P0S 1K0

STATEMENT DATE	ACCOUNT NO.
01-31-91	12

AMOUNT REMITTED \_\_\_\_\_

DATE PAID \_\_\_\_\_ CHEQUE NO. \_\_\_\_\_ AMOUNT \_\_\_\_\_

IF PAYING BY INVOICE - PLEASE  
CHECK INDIVIDUAL INVOICES PAID

TRANSACTION DATE	INVOICE NO.	DESCRIPTION	AMOUNT	BALANCE		
11-30-90	35602	Invoice <i>BATCH 90-29</i>		18.00		
		<b>AGE</b>	<b>Current</b>	<b>31-60</b>	<b>Over 60</b>	<b>TOTAL</b>
		<b>AMOUNT</b>	0.00	0.00	18.00	18.00

INVOICE NO.	AMOUNT DUE	✓
35602	18.00	
<b>BALANCE DUE</b>		<b>TOTAL</b>
		18.00



**BELL - WHITE ANALYTICAL LABORATORIES LTD.**

P.O. BOX 187 HAILEYBURY, ONTARIO TEL: (705) 672-3107  
POJ 1K0

Citadel Gold Mines, Inc.  
Wawa Mine Office  
P.O. Box 54  
WAWA, Ontario  
POS 1K0

The following invoices have been paid in full per cheque #1177.

35325  
35436  
35340  
35273  
35385

Best Regards,

John Grignon  
Manager

**Report of Work**  
(Geophysical, Geological,  
Geochemical and Expenditures)

**Instructions:** - Please type or print.  
- If number of mining claims traversed exceeds space on this form, attach a list.  
**Note:** - Only days credits calculated in the "Expenditures" section may be entered in the "Expend. Days Cr." columns.  
- Do not use shaded areas below.

**Mining Act**

Type of Survey(s) <b>ROCK ASSAY SAMPLING</b>		Township or Area <b>M<sup>c</sup>MURRAY</b>
Claim Holder(s) <b>CITADEL GOLD MINES INC</b>		Prospector's Licence No. <b>T 4687</b>
Address <b>Box 54 WAWA ONT P0S 1K0</b>		
Survey Company <b>SAME</b>	Date of Survey (from & to) Day Mo. Yr. / Day Mo. Yr. <b>29 09 90 / 10 10 90</b>	Total Miles of line Cut
Name and Address of Author (of Geo-Technical report) <b>REID, RUSSELL G. Box 1346 WAWA ONT P0S 1K0</b>		

Credits Requested per Each Claim in Columns at right      Mining Claims Traversed (List in numerical sequence)

Special Provisions	Geophysical	Days per Claim	Mining Claim			Mining Claim		
			Prefix	Number	Expend. Days Cr.	Prefix	Number	Expend. Days Cr.
For first survey: Enter 40 days. (This includes line cutting)  For each additional survey: using the same grid: Enter 20 days (for each)	- Electromagnetic		SSM	937795	14			
	- Magnetometer			937796	0			
	- Radiometric			937797	0			
	- Other			937798	0			
Man Days  Complete reverse side and enter total(s) here	Geological			937799	0			
	Geochemical							
	- Electromagnetic							
	- Magnetometer							
Airborne Credits  Note: Special provisions credits do not apply to Airborne Surveys.	- Radiometric							
	- Other							
	Geological							

<b>STE MARIE MINING DIVISION</b>	
<b>RECEIVED</b>	
<b>19 FEB 1991</b>	
10	11
12	13
14	15
16	
PM	

Expenditures (excludes power stripping)

Type of Work Performed  
**ASSAYING**

Performed on Claim(s)  
**SSM 937795    SSM 937796**

**SSM 937797    SSM 937799**

Calculation of Expenditure Days Credits

Total Expenditures		Total Days Credits
<b>\$ 219.50</b>	÷	<b>15</b>
	=	<b>14</b>

**Instructions**  
Total Days Credits may be apportioned at the claim holder's choice. Enter number of days credits per claim selected in columns at right.

Date       Recorded Holder or Agent (Signature)

**For Office Use Only**

Total Days Cr. Recorded	Date Recorded	Mining Recorder
	Date Approved as Recorded	Branch Director

**Certification Verifying Report of Work**  
I hereby certify that I have a personal and intimate knowledge of the facts set forth in the Report of Work annexed hereto, having performed the work or witnessed same during and/or after its completion and the annexed report is true.

Name and Postal Address of Person Certifying  
**RUSSELL REID    Box 1346**  
**WAWA ONT    P0S 1K0**

Date Certified       Certified by (Signature)





**Mining Act**

**Report of Work**  
(Expenditures, Subsection 77(19))

Type of Work Performed <b>ROCK ASSAY SAMPLING</b>	Mining Division <b>SSM</b>	Township or Area <b>M<sup>c</sup>MURRAY</b>
Recorded Holder <b>CITADEL GOLD MINES INC</b>	Prospector's Licence No. <b>T4687</b>	
Address <b>Box 54 WAWA ONT P0S 1K0</b>		Telephone No.
Work Performed By <b>BELL-WHITE ANALYTICAL LABORATORIES LTD.</b>		
Name and Address of Author (of Submission) <b>R G REID Box 1346 WAWA ONT P0S 1K0</b>		Date When Work was Performed From: 04 09 90 To: 19 10 90 Day Mo. Yr. Day Mo. Yr.

All the work was performed on Mining Claim(s): Indicate no. of days performed on each claim. *See Note No. 1 on reverse side		Mining Claim <b>937795</b>	No. of Days <b>3.2</b>	Mining Claim <b>937796</b>	No. of Days <b>8.8</b>	Mining Claim <b>937797</b>	No. of Days <b>1.4</b>	Mining Claim <b>937799</b>	No. of Days <b>1.5</b>
Mining Claim	No. of Days	Mining Claim	No. of Days	Mining Claim	No. of Days	Mining Claim	No. of Days	Mining Claim	No. of Days
<b>Instructions</b> Total days credits may be distributed at claim holder's choice. Enter number of days credits per claim in the expenditure days credit column (below).		<b>Calculation of Expenditure Days Credits</b> Total Expenditures <b>\$ 223.50</b>				Total Days Credits <b>15</b>		Total Number of Mining Claims Covered by this Report of Work <b>5</b>	

Mining Claims (List in numerical sequence). If space is insufficient, attach schedules with required information

Mining Claim Prefix	Mining Claim Number	Expend. Days Cr.	Mining Claim Prefix	Mining Claim Number	Expend. Days Cr.	Mining Claim Prefix	Mining Claim Number	Expend. Days Cr.	Mining Claim Prefix	Mining Claim Number	Expend. Days Cr.
SSM	937795	14.9									
	937796	0									
	937797	0									
↓	937798	0									
SSM	937799	0									

\* Fwd. w. R. copy to M.L. & INDOICES & map.

RECORDED  
MAR 5 1991

RECEIVED

Total Number of Days Performed <b>14.9</b>	Total Number of Days Claimed <b>14.9</b>	Total Number of Days Claimed & Future Date <b>MAR 14 1991</b>
---	---	--

**Certification of Beneficial Interest** \*See Note No. 2 on reverse side

I hereby certify that, at the time the work was performed, the claims covered in this report of work were recorded in the current recorded holder's name or held under a beneficial interest by the current recorded holder.

Date: **91-02-26**      Recorded Holder or Agent (Signature): *[Signature]*

**Certification Verifying Report of Work**

I hereby certify that I have a personal and intimate knowledge of the facts set forth in the Report of Work annexed hereto, having performed the work or witnessed same during and/or after its completion and the annexed report is true.

Name and Address of Person Certifying: **R.G. REID Box 1346 WAWA ONT P0S 1K0**

Telephone No.: **856-2861**      Date: **26 FEB 91**      Certified By (Signature): *[Signature]*

**For Office Use Only**

Total Days Cr. Recorded <b>14.9</b>	Date Recorded <b>Mar 5/91</b>	Mining Recorder <i>[Signature]</i>
	Date Approved as Recorded <b>April 29/91</b>	Provincial Manager, Mining Lands <b>Ron C Goshinski</b>

Received Stamp  
**SAULT STE. MARIE MINING DIVISION**  
**RECEIVED**

**5 - MAR 1991** PM  
7, 8, 9, 10, 11, 12, 1, 2, 3, 4, 5, 6

CHABANEL TP.  
(M. 1548)

INACTIVE - 1980

TOWNSHIP OF

McMURRAY

(T.P. 29 R. 23)

DISTRICT OF  
ALGOMA

SAULT STE. MARIE  
MINING DIVISION

SCALE: 1-INCH = 40 CHAINS

LEGEND

- PATENTED LAND ● or ⊙
- CROWN LAND SALE C.S.
- LEASES ⊙
- LOCATED LAND Loc.
- LICENSE OF OCCUPATION L.O.
- MINING RIGHTS ONLY M.R.O.
- SURFACE RIGHTS ONLY S.R.O.
- ROADS —
- IMPROVED ROADS —
- KING'S HIGHWAYS —
- RAILWAYS —
- POWER LINES —
- MARSH OR MUSKEG —
- MINES X
- CANCELLED C.
- PATENTED for S.R.O. ⊙
- LEASED for M.R.O. ⊙

NOTES

Mining Rights of SSM 3274 (6300) SSM 4372 (6000) SSM 4393 (7000) OPEN FOR STAKING UNDER 1720  
400' SURFACE RIGHTS RESERVATION  
AROUND ALL LAKES AND RIVERS.

THIS TOWNSHIP UNDER SUBDIVISION  
CONTROL OF THE MUNICIPALITY OF  
THE TOWNSHIP OF MICHIPICOTEN.  
Refer to Twp. By Law 18-59 File: 167561

MINING CLAIMS SSM 10524, 25, 26, 27,  
SSM 10528, 29, 30, 31,  
SSM 10532 & 33  
ARE PATENTED SURFACE RIGHTS ONLY  
WITHDRAWN FROM STAKING File 10524

L.O. 3826 COVERS TELEPHONE LIT  
FROM WAWA STA FOLLOWING THE  
MINES ROAD

AREAS WITHDRAWN FROM STAKING

S.R. - SURFACE RIGHTS MP - MININ

Description	Order No.	Date	Disc'd
⊙	W 1/00	7/21/00	18/00/00
⊙	O 4/05	18/01/05	18/05/04
⊙	W 7/01	16/03/04	14/08/00
⊙	W 4/08	18/01/08	18/05/04
⊙			QUARRY PERMIT

PLAN NO. M. 1547

Ministry of  
Natural  
Resources  
Ontario

THE INFORMATION THAT  
APPEARS ON THIS MAP  
HAS BEEN COMPILED  
FROM VARIOUS SOURCES,  
AND ACCURACY IS NOT  
GUARANTEED. THOSE  
WISHING TO STAKE MIN-  
ING CLAIMS SHOULD CON-  
SULT WITH THE MINING  
RECORDS, MINISTRY OF  
NORTHERN DEVELOP-  
MENT AND MINES, FOR AD-  
DITIONAL INFORMATION ON  
THE STATUS OF THE  
LANDS SHOWN HEREON.

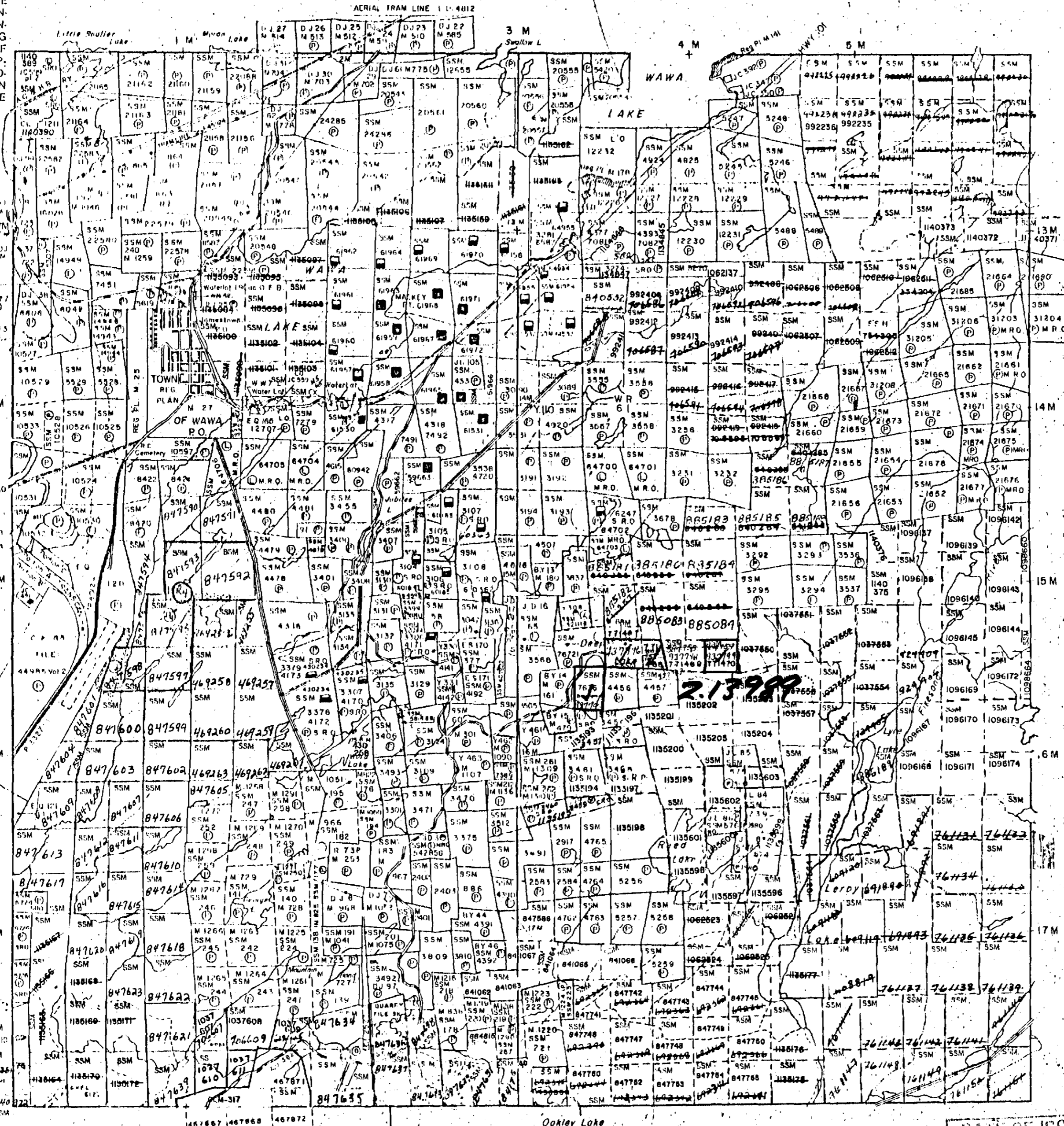

LENDRUM TP.  
(M. 1557)

LASTHELS TP.  
(M. 1534)

O TP.  
200 3)

NAVEAU TP.  
(M. 1546)

DATE OF ISSUE  
MAR 23 1991



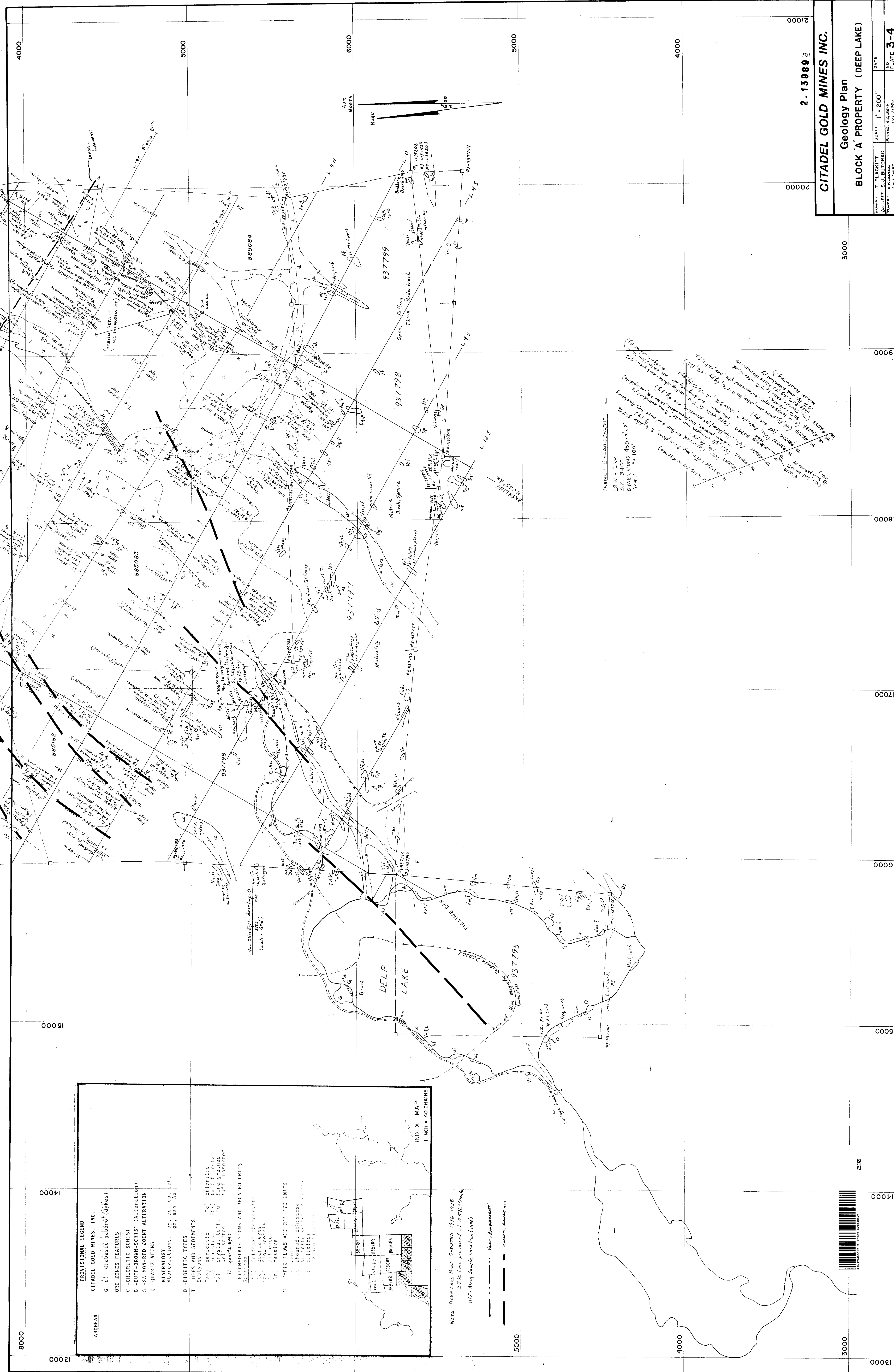

**PROVISIONAL LEGEND**

**ARCHEAN**

CITADEL GOLD MINES, INC.

g d) diabasic gabbro (dykes)

**ORE ZONES FEATURES**

C - CHLORITIC SCHIST

B - BUFF-BROWN-SCHIST (Alteration)

S - SALMON-RED JOINT ALTERATION

Q - QUARTZ VEINS

**-MINERALOGY**

Assemblages: PK, PP, CP, BPH, SN, ASD, AU

**D - DIORITIC TYPES**

**T - TUFFS AND SEDIMENTS**

**SUBSIDES**

IC) chloritic

TC) chloritic

SC) sericite

CR) crystal tuff

FT) fine grained

WT) well sorted

US) tuff, unsorted

Q) quartz eyes

**V - INTERMEDIATE FLOWS AND RELATED UNITS**

**SUBSIDES**

V1) Feldspar phenocrysts

V2) quartz eyes

V3) sericite

V4) aligned

V5) massive

**F - FACIOLITES AND RELATED UNITS**

F1) fault

F2) sheared schistose

F3) sericite schist, sericitic

F4) carbonatization

NOTE: DEEP LAKE MINE OPERATED 1936-1938  
 2790 tons processed at 0.586 oz/ton  
 4115 - Any Sample Location (1980)

**TRENCH ENLARGEMENT**  
 LB N - 1 W  
 AZ 340°  
 DIMENSIONS 450.3 x 2  
 SCALE 1" = 100'

(1) The trench enlargement is a 200' x 200' area of the mine site. It is located in the NE corner of the block. The trench enlargement is a 200' x 200' area of the mine site. It is located in the NE corner of the block. The trench enlargement is a 200' x 200' area of the mine site. It is located in the NE corner of the block.

