

CON TWP.

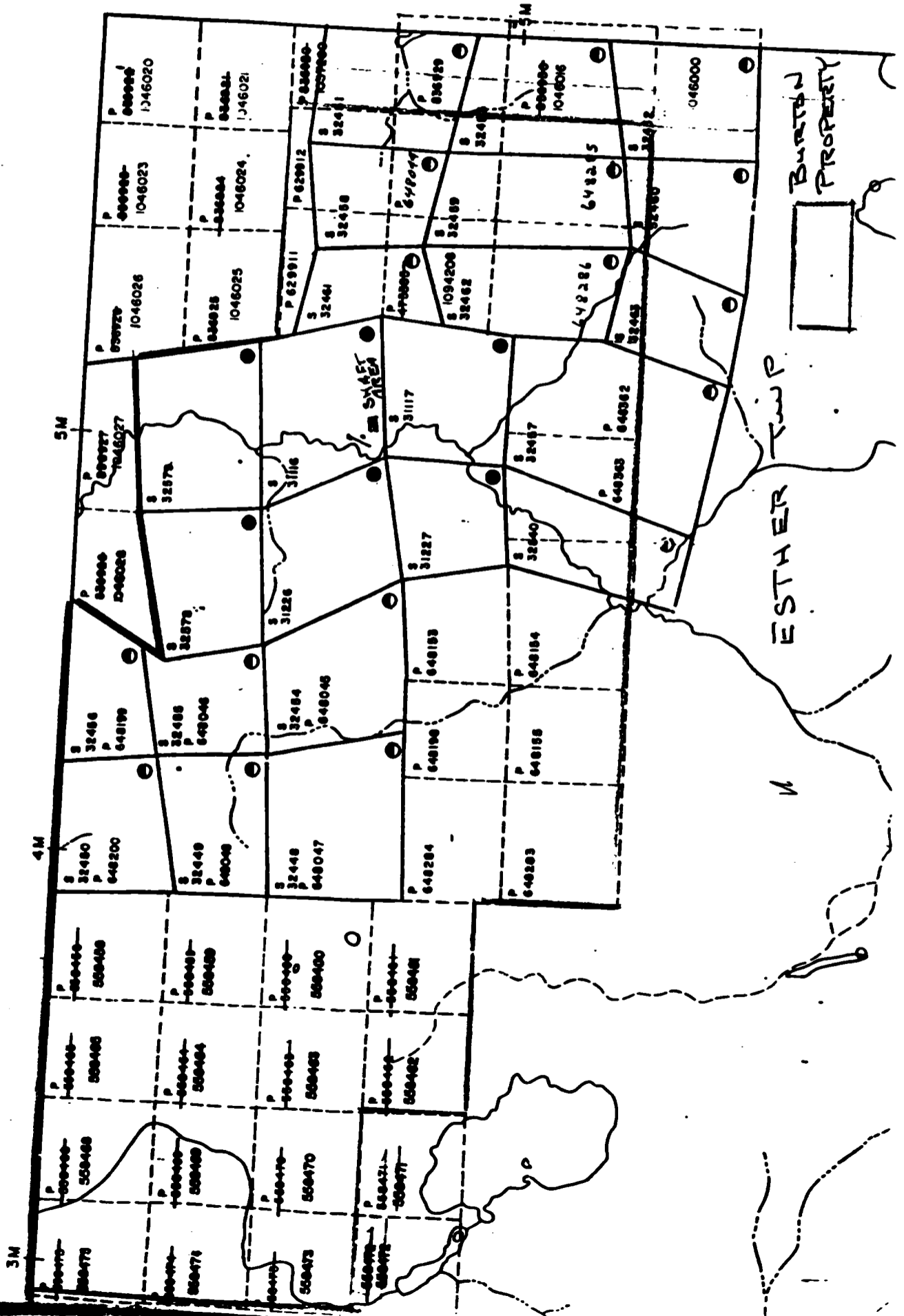

010

**LEGL**

- HIGHWAY AND ROUTE No
- OTHER ROADS
- TRAILS
- SURVEYED LINES
- TOWNSHIPS, BASE LINES, E
- LOTS, MINING CLAIMS, PAI
- UNSURVEYED LINES
- LOT LINES
- PARCEL BOUNDARY
- MINING CLAIMS ETC
- RAILWAY AND RIGHT OF WAY
- UTILITY LINES
- NON PERENNIAL STREAM
- FLOODING OR FLOODING RIGI
- SUBDIVISION OR COMPOSITE P
- RESERVATIONS
- ORIGINAL SHORELINE
- MARSH OR MUSKEG
- MINES
- TRAVERSE MONUMENT

**DISPOSITION OF C:**

**TYPE OF DOCUMENT**

- PATENT, SURFACE & MINING RI
- " SURFACE RIGHTS ONLY
- " MINING RIGHTS ONLY
- LEASE, SURFACE & MINING RIGH
- " SURFACE RIGHTS ONLY
- " MINING RIGHTS ONLY
- LICENCE OF OCCUPATION
- ORDER IN COUNCIL
- RESERVATION
- CANCELLED
- SAND & GRAVEL

HOLE 94-I

SAMPLE 94-II

85' - 86'

SAMPLE 94-I2

86' - 87'

---

HOLE 94-2

SAMPLE 94-I

I75' - I76'

SAMPLE 94-2

I76' - I77'

SAMPLE 94-3

I77' - I78'

SAMPLE 94-4

I78' - I79'

SAMPLE 94-5

I79' - I80'

SAMPLE 94-6

I80' - I81'

SAMPLE 94-7

I81' - I82'

SAMPLE 94-8

I82' - I83'

SAMPLE 94-9

I83' - I84'

SAMPLE 94-IO

I84' - I85'



Established 1928

# Swastika Laboratories

A Division of TSL/Assayers Inc.

Assaying - Consulting - Representation

## Assay Certificate

4W-1481-RA1

Company: **MARTIN BURTON**

Date: JUL-18-94

Project:

Copy 1. 352 Howey Drive, Sudbury, Ont.

Attn: **M. Burton**

2. P3B 1E8

We hereby certify the following Assay of 12 Split Core samples submitted JUL-14-94 by .

Sample Number	Au oz/ton	Au Check oz/ton
94-1	0.002	-
94-2	0.009	0.009
94-3	Nil	-
94-4	0.001	-
94-5	Nil	0.001
94-6	0.001	-
94-7	0.037	-
94-8	0.114	0.112
94-9	0.009	-
94-10	0.016	-
94-11	0.009	-
94-12	0.008	-

Certified by *Denis Chantre*

P.O. Box 10, Swastika, Ontario P0K 1T0  
Telephone (705) 642-3244 FAX (705) 642-3300

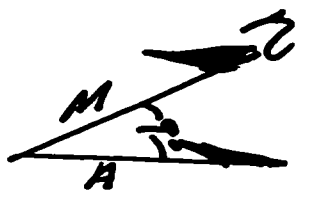

②  
S-31226

②  
S-31227



Scale 1:10

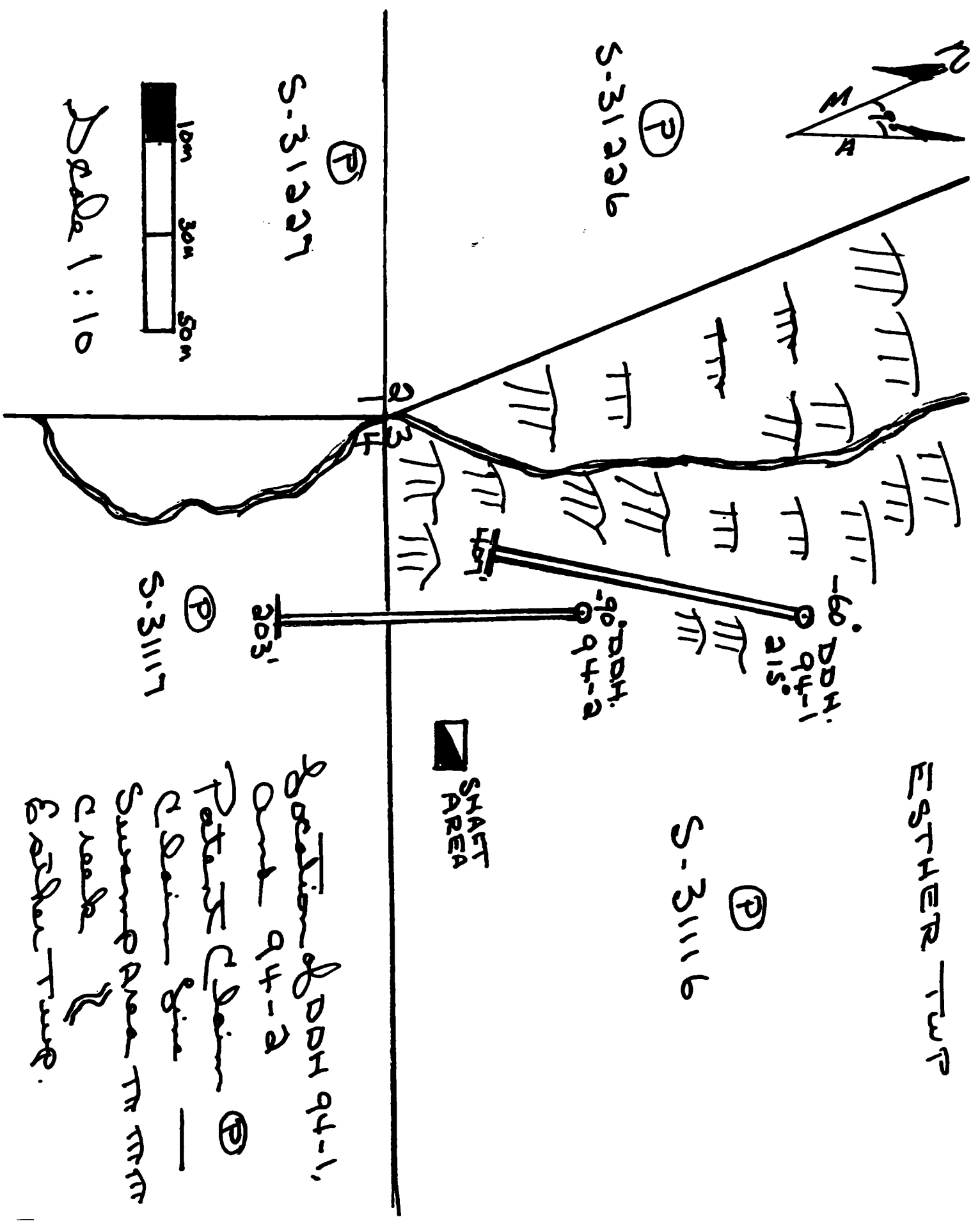

ESTHER TRP

②  
S-31116

SHADE AREA

Location of DDH 94-1,  
and 94-2  
Patent claim ②  
claim line —  
Swamp Area TR TR TR  
Creek  
Esther Trp.

D.D. HOLE: 94-I

LOCATION: On patent mining claim S-31116 Esther  
TWP. Porcupine Mining Division, Ontario.  
300 feet north 250 feet east of No. 3  
post of patent mining claim S-31116  
Esther Twp.

DEPTH of HOLE: 407 feet.

ANGLE of HOLE: -60°degrees.

DIA. of CORE: 1 7/16" (BQ)

AZMITH of HOLE: 215°degrees.

DATE HOLE STARTED: July 5, 1994.

DATE HOLE COMPLETED: July 8, 1994.

CONTRACTOR: Don Groleau Diamond Drilling Ltd.  
P.O. Box 98  
324 Government Road  
Kapuskasing, Ontario  
P5N 2Y1



S-31226

(P)

S-31227

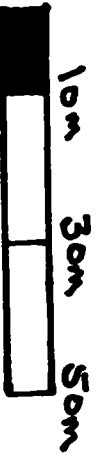

Scale 1:10

ESTHER TWP

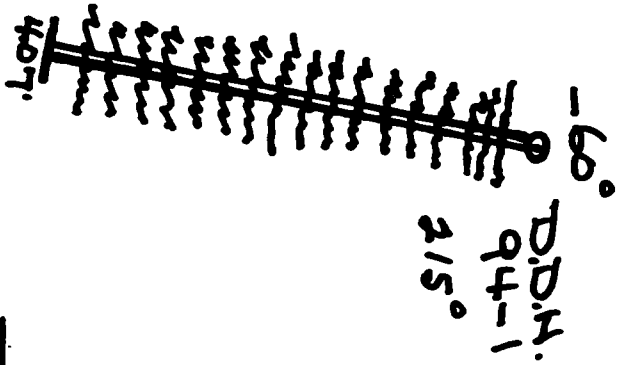

SHAFT AREA

S-31116

(P)

S-31117

(P)

Drill Section  
D.D.H. 94-1  
D.D.H. 94-2  
D.D.H. 94-3  
D.D.H. 94-4  
D.D.H. 94-5  
D.D.H. 94-6  
D.D.H. 94-7  
D.D.H. 94-8  
D.D.H. 94-9  
D.D.H. 94-10  
D.D.H. 94-11  
D.D.H. 94-12  
D.D.H. 94-13  
D.D.H. 94-14  
D.D.H. 94-15  
D.D.H. 94-16  
D.D.H. 94-17  
D.D.H. 94-18  
D.D.H. 94-19  
D.D.H. 94-20  
D.D.H. 94-21  
D.D.H. 94-22  
D.D.H. 94-23  
D.D.H. 94-24  
D.D.H. 94-25  
D.D.H. 94-26  
D.D.H. 94-27  
D.D.H. 94-28  
D.D.H. 94-29  
D.D.H. 94-30  
D.D.H. 94-31  
D.D.H. 94-32  
D.D.H. 94-33  
D.D.H. 94-34  
D.D.H. 94-35  
D.D.H. 94-36  
D.D.H. 94-37  
D.D.H. 94-38  
D.D.H. 94-39  
D.D.H. 94-40  
D.D.H. 94-41  
D.D.H. 94-42  
D.D.H. 94-43  
D.D.H. 94-44  
D.D.H. 94-45  
D.D.H. 94-46  
D.D.H. 94-47  
D.D.H. 94-48  
D.D.H. 94-49  
D.D.H. 94-50  
D.D.H. 94-51  
D.D.H. 94-52  
D.D.H. 94-53  
D.D.H. 94-54  
D.D.H. 94-55  
D.D.H. 94-56  
D.D.H. 94-57  
D.D.H. 94-58  
D.D.H. 94-59  
D.D.H. 94-60  
D.D.H. 94-61  
D.D.H. 94-62  
D.D.H. 94-63  
D.D.H. 94-64  
D.D.H. 94-65  
D.D.H. 94-66  
D.D.H. 94-67  
D.D.H. 94-68  
D.D.H. 94-69  
D.D.H. 94-70  
D.D.H. 94-71  
D.D.H. 94-72  
D.D.H. 94-73  
D.D.H. 94-74  
D.D.H. 94-75  
D.D.H. 94-76  
D.D.H. 94-77  
D.D.H. 94-78  
D.D.H. 94-79  
D.D.H. 94-80  
D.D.H. 94-81  
D.D.H. 94-82  
D.D.H. 94-83  
D.D.H. 94-84  
D.D.H. 94-85  
D.D.H. 94-86  
D.D.H. 94-87  
D.D.H. 94-88  
D.D.H. 94-89  
D.D.H. 94-90  
D.D.H. 94-91  
D.D.H. 94-92  
D.D.H. 94-93  
D.D.H. 94-94  
D.D.H. 94-95  
D.D.H. 94-96  
D.D.H. 94-97  
D.D.H. 94-98  
D.D.H. 94-99  
D.D.H. 94-100



Drilling Company  
Compagnie de forage  
Don Groleau Diamond Drilling Ltd.

Date Hole Started  
Date de commencement du forage  
July 5, 1994

Exploration Co., Owner or Options  
Compagnie d'exploration, propriétaire ou titulaire d'option  
Burton L. Burton

Map Reference No.  
N° de référence sur la carte  
N.T.S. 410/9

Address/Location where core stored  
Adresse/endroit où le carotte est stockée  
MacFarlane Lake  
Outside core storage  
Highway 69, south  
Sudbury, Ontario.

Location (Twp, Lot, Con. or Lat. and Long.)  
Emplacement (canton, lot, concession, ou latitude et longitude)  
Esther Twp.  
47 40' N. Latitude  
82° 25' W. Longitude

Property Name  
Nom de la propriété  
Burton Property

Footage/Avancement From/De	Rock Type Type de roche	Description (Colour, grain size, texture, minerals, alteration, etc.) Description (Couleur, granulométrie, texture, minéraux, transformation, etc.)	Dip of Hole at Inclination du forage au Collier/collier	Total Footage Avancement total du forage	Bearing of hole from true North/Position du forage par rapport au nord vrai	Core/collier	Elevation of collar Élévation du collier	Date Logged Date d'inscription au journal	Date Submitted Date de dépôt	Logged by Inscrit par	Submitted by Déposé par	Core Number N° d'activation	Sample No. N° d'échantillon	Sample Footage Avancement de l'échantillon	Sample Length Longueur de l'échantillon	Assays †/Analyses minéralurgiques	
																	From/De
0	Casing	Overburden, no recovery		407'	215'			July 12, 1994									
20'	Altered Diorite	Medium grained, grey green in colour, some quartz stringers, minor pyrite and pyrrhotite specks.															
60'	Altered Diorite	Grey green in colour, fine grained, some foliation, 6I' to 70' cherty appearance, 77'-88' cherty appearance pyrite and pyrrhotite mineralization.											94-11	85'	86'	12"	0.009 AU.
105'	Coarse Diorite	Fine grained, minor quartz veins.											94-12	86'	87'	12"	0.008 AU.
136'	Altered Diorite	Medium grained, silicified, felspar spots.															
225'	Med. Diorite	Medium grained, some epidote, felspar and quartz stringers, some silicification.															
256'	Altered Diorite	Medium grained, darker grey in colour, minor spots of pyrite and pyrrhotite.															
291'	Altered Diorite	Green in colour, some silicification and contorting, some brecciation with host fragments.															
End of Hole																	

† Additional credit available. See Assessment Work Regulation.  
† Des crédits supplémentaires sont offerts. Consulter les règlements relatifs aux travaux d'évaluation.  
\* For features such as foliation, bedding, schistosity, measured from the long axis of the core.  
\* Exemples de caractéristiques : foliation, schistosité, stratification. L'angle est mesuré par rapport à l'axe longitudinal de la carotte.  
Notes : Dans cette formule, lorsqu'il désigne des personnes, le masculin est utilisé au sens neutre.

D.D.HOLE: 94-2

LOCATION: On patent mining claim S-31116 Esther  
Twp. Porcupine Mining Division, Ontario.  
145 feet north 190 feet east of No. 3  
post of patent mining claim S-31116  
Esther Twp.

DEPTH of HOLE: 203 feet.

ANGLE of HOLE: -90°degrees.

DIA. of CORE: 1 7/16" (BQ)

DATE HOLE STARTED: July 8, 1994.

DATE HOLE COMPLETED: July 9, 1994.

CONTRACTOR: Don Groleau Diamond Drilling Ltd.  
P.O. Box 98  
324 Government Road  
Kapusksing, Ontario  
P5N 2Y1



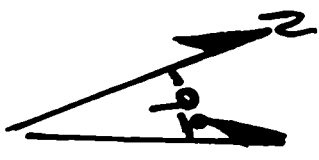

ESTHER TURF

(P)

S-31116

-90°  
D.D.H.  
94-a

SHAFET  
AREA



Drill Section

D.D.H. 94-a

M.A. Ulanov

Mining Division

Petersheim

Creole

(P)  
S-31117

(P)  
S-31226

(P)  
S-31227



Scale 1:10

213  
+4



Drilling Company: Don Groleau Diamond Drilling Ltd.  
 Date of commencement of drilling: July 8, 1994  
 Date completed: July 9, 1994  
 Location: MacFarlane Lake, Outside core storage Highway 69, south Sudbury, Ontario.  
 Property Name: Burton Property

Footage/Avancement From/De	Rock Type Type de roche	Description (Colour, grain size, texture, minerals, alteration, etc.)	Dip of Hole at Inclinaison du forage au Collier	Total Footage Avancement total du forage	Dip of Hole at Inclinaison du forage au Collier	Year Sample No. No. d'échantillon du prospecteur	Sample Length Longueur de l'échantillon	Assays / Analyses minéralurgiques
0 - 3'	Casing	Overburden, no recovery	-90°	203'				
3' - 15'	Meta Volcanics	Fine grained, dark in colour, some minor pyrite and pyrrhotite specks.						
15' - 150'	Meta Volcanics	Medium grained, generally massive, some foliation and silicification, silicified sections are white to grey in colour depending on the amount of quartz present.						
150' - 185'	Meta Volcanics	Medium grained, quartz carbonate, 175' - 185' sulphide concentration of pyrite, pyrrhotite, and arsenopyrite throughout section.				94-1	176"	0.002 AU.
185' - 203'	Meta Volcanics	Medium grained, grey in colour, some quartz.				94-2	177"	0.009 AU.
203' - End of Hole						94-3	178"	Nil AU.
						94-4	179"	0.001 AU.
						94-5	180"	0.001 AU.
						94-6	181"	0.001 AU.
						94-7	182"	0.037 AU.
						94-8	183"	0.114 AU.
						94-9	184"	0.009 AU.
						94-10	185"	0.016 AU.

0204 (03/91) \*For features such as foliation, bedding, schistosity, measured from the long axis of the core. \*Exemples de caractéristiques : foliation, schistosité, stratification. L'angle est mesuré par rapport à l'axe longitudinal de la carotte.

† Additional credit available. See Assessment Work Regulation. † Des crédits supplémentaires sont offerts. Consulter les règlements relatifs aux travaux d'évaluation.

Notes : Dans cette formule, lorsqu'il désigne des personnes, le masculin est utilisé au sens neutre.



**Report of Work Conducted After Recording Claim**

Transaction Number  
**W9460.00174**

Mining Act

Personal information collected on this form is obtained under the authority of the this collection should be directed to the Provincial Manager, Mining Lands, 1 Sudbury, Ontario, P3E 6A5, telephone (705) 670-7264.



900

- Instructions:**
- Please type or print and submit in duplicate.
  - Refer to the Mining Act and Regulations for requirements of filing assessment work or consult the Mining Recorder.
  - A separate copy of this form must be completed for each Work Group.
  - Technical reports and maps must accompany this form in duplicate.
  - A sketch, showing the claims the work is assigned to, must accompany this form.

Recorded Holder(s) <b>Martin L. Burton</b>		Client No. <b>I14000</b>
Address <b>352 Howey Drive, Sudbury, Ontario P3B 1E8</b>		Telephone No. <b>(705) 675-7745</b>
Mining Division <b>Porcupine</b>	Township/Area <b>Esther</b>	M or G Plan No. <b>G-II20</b>
Dates Work Performed From: <b>July 5, 1994</b>		To: <b>July 9, 1994</b>

**Work Performed (Check One Work Group Only)**

Work Group	Type
Geotechnical Survey	
Physical Work, Including Drilling	<input checked="" type="checkbox"/> <b>Diamond Drilling</b>
Rehabilitation	
Other Authorized Work	<b>SECTION 18 ONLY</b>
Assays	<b>12 assays Swastika Laboratories, Swastika, Ontario POK ITO</b>
Assignment from Reserve	

Total Assessment Work Claimed on the Attached Statement of Costs \$ ~~9,596.24~~ **\$9,980.**

**Note:** The Minister may reject for assessment work credit all or part of the assessment work submitted if the recorded holder cannot verify expenditures claimed in the statement of costs within 30 days of a request for verification.

**Persons and Survey Company Who Performed the Work (Give Name and Address of Author of Report)**

Name	Address
<b>Don Groleau Diamond Drilling Ltd.</b>	<b>P.O. Box 98, 324 Government Road, Kapuskasing, Ontario P5N 2Y1</b>
<b>Swastika Laboratories</b>	<b>Swastika, Ontario POK ITO</b>

**RECORDED**  
**AUG 16 1994**  
Receipt

(attach a schedule if necessary)

**Certification of Beneficial Interest \* See Note No. 1 on reverse side**

I certify that at the time the work was performed, the claims covered in this work report were recorded in the current holder's name or held under a beneficial interest by the current recorded holder.	Date <b>August 11/94</b>	Recorded Holder or Agent (Signature) <i>Martin L. Burton</i>
--	-----------------------------	---

**Certification of Work Report**

I certify that I have a personal knowledge of the facts set forth in this Work report, having performed the work or witnessed same during and/or after its completion and annexed report is true.		
Name and Address of Person Certifying <b>Martin L. Burton 352 Howey Drive, Sudbury, Ontario P3B 1E8</b>		
Telephone No. <b>(705) 675-7745</b>	Date <b>August 11, 1994</b>	Certified By (Signature) <i>Martin L. Burton</i>

**For Office Use Only**

Total Value Cr. Recorded <b>\$9,980</b>	Date Recorded <b>AUG. 16, 1994</b>	Mining Recorder	<b>RECEIVED</b> <b>AUG 16 1994</b> 11:10 AM VJI [Signature] PORCUPINE MINING DIVISION
	Deemed Approval Date <b>Nov. 14, 1994</b>	Date Approved <b>Nov. 9, 1994</b>	
	Date Notice for Amendments Sent		

Work Report Number for Reserve	Claim Number (see Note 2)	Number of Claim Units
	S-311116	I
Total Number of Claims		I

Value of Assessment of Work Done on this Claim	Value Applied to this Claim
9,596.24 + 384. (4% ore detentions)	
Total Value Work Done	
Total Value Work Applied	

Value Assigned from this Claim	Reserve: Work to be Claimed at a Future Date
<del>9,596.24</del>	9,596.24 + 384
Total Assigned From	
Total Reserve	

Credits you are claiming in this report may be cut back. In order to minimize the adverse effects of such deletions, please indicate from which claims you wish to prioritize the deletion of credits. Please mark (✓) one of the following:

- Credits are to be cut back starting with the claim listed last, working backwards.
- Credits are to be cut back equally over all claims contained in this report of work.
- Credits are to be cut back as prioritized on the attached appendix.

In the event that you have not specified your choice of priority, option one will be implemented.

Note 1: Examples of beneficial interest are unrecorded transfers, option agreements, memorandum of agreements, etc., with respect to the mining claims.

Note 2: If work has been performed on patented or leased land, please complete the following:

I certify that the recorded holder had a beneficial interest in the patented or leased land at the time the work was performed.	Signature <i>Matthew B. Butler</i>	Date Aug. 11/94
---	---------------------------------------	--------------------



Ministry of  
Northern Development  
and Mines

Ministère du  
Développement du Nord  
et des mines

**Statement of Costs  
for Assessment Credit**

**État des coûts aux fins  
du crédit d'évaluation**

**Mining Act/Loi sur les mines**

Transaction No./N° de transaction

**W9460.00174**

Personal information collected on this form is obtained under the authority of the Mining Act. This information will be used to maintain a record and ongoing status of the mining claim(s). Questions about this collection should be directed to the Provincial Manager, Minings Lands, Ministry of Northern Development and Mines, 4th Floor, 159 Cedar Street, Sudbury, Ontario P3E 6A5, telephone (705) 670-7284.

Les renseignements personnels contenus dans la présente formule sont recueillis en vertu de la Loi sur les mines et serviront à tenir à jour un registre des concessions minières. Adresser toute question sur la collecte de ces renseignements au chef provincial des terrains miniers, ministère du Développement du Nord et des Mines, 159, rue Cedar, 4<sup>e</sup> étage, Sudbury (Ontario) P3E 6A5, téléphone (705) 670-7284.

**1. Direct Costs/Coûts directs**

Type	Description	Amount Montant	Totals Total global
Wages Salaires	Labour Main-d'oeuvre		
	Field Supervision Supervision sur le terrain	500.00	500.00
Contractor's and Consultant's Fees Droits de l'entrepreneur et de l'expert- conseil	Type D. Drilling	8,500.00	
			8,500.00
Supplies Used Fournitures utilisées	Type Assaying Fees	141.24	
			141.24
Equipment Rental Location de matériel	Type I/2 ton GMC truck. July 5, 7,8,9, 10/94	200.00	
			200.00
<b>Total Direct Costs Total des coûts directs</b>			<b>9,341.24</b>

**2. Indirect Costs/Coûts indirects**

\*\* Note: When claiming Rehabilitation work Indirect costs are not allowable as assessment work. Pour le remboursement des travaux de réhabilitation, les coûts indirects ne sont pas admissibles en tant que travaux d'évaluation.

Type	Description	Amount Montant	Totals Total global
Transportation Transport	Type Gasoline, Oil for GMC truck.	75.00	
			75.00
Food and Lodging Nourriture et hébergement	2 men at Watershed Restaurant & Truck Stop. July 5-10/94		100.00
Mobilization and Demobilization Mobilisation et démobilisation			100.00
<b>Sub Total of Indirect Costs Total partiel des coûts indirects</b>			<b>275.00</b>
Amount Allowable (not greater than 20% of Direct Costs) Montant admissible (n'excédant pas 20 % des coûts directs)			186.80
<b>Total Value of Assessment Credit (Total of Direct and Allowable Indirect costs)</b>			<b>9,528.04</b>
Valeur totale du crédit d'évaluation (Total des coûts directs et indirects admissibles)			9,528.04

Note: The recorded holder will be required to verify expenditures claimed in this statement of costs within 30 days of a request for verification. If verification is not made, the Minister may reject for assessment work all or part of the assessment work submitted.

Note: Le titulaire enregistré sera tenu de vérifier les dépenses demandées dans le présent état des coûts dans les 30 jours suivant une demande à cet effet. Si la vérification n'est pas effectuée, le ministre peut rejeter tout ou une partie des travaux d'évaluation présentés.

**Filing Discounts**

1. Work filed within two years of completion is claimed at 100% of the above Total Value of Assessment Credit.
2. Work filed three, four or five years after completion is claimed at 50% of the above Total Value of Assessment Credit. See calculations below:

Total Value of Assessment Credit	Total Assessment Claimed
	x 0.50 =

**Remises pour dépôt**

1. Les travaux déposés dans les deux ans suivant leur achèvement sont remboursés à 100 % de la valeur totale susmentionnée du crédit d'évaluation.
2. Les travaux déposés trois, quatre ou cinq ans après leur achèvement sont remboursés à 50 % de la valeur totale du crédit d'évaluation susmentionné. Voir les calculs ci-dessous.

Valeur totale du crédit d'évaluation	Évaluation totale demandée
	x 0,50 =

**Certification Verifying Statement of Costs**

I hereby certify:  
that the amounts shown are as accurate as possible and these costs were incurred while conducting assessment work on the lands shown on the accompanying Report of Work form.

that as C/Owner I am authorized  
(Recorded Holder, Agent, Position in Company).

to make this certification

16 1994  
CORONA

**Attestation de l'état des coûts**

J'atteste par la présente :  
que les montants indiqués sont le plus exact possible et que ces dépenses ont été engagées pour effectuer les travaux d'évaluation sur les terrains indiqués dans la formule de rapport de travail ci-joint.

Et qu'à titre de \_\_\_\_\_ je suis autorisé  
(titulaire enregistré, représentant, poste occupé dans la compagnie)

à faire cette attestation.

Signature \_\_\_\_\_ Date August 11/94

August 11, 1994

Note to Statement of Costs for Assessment Credit:

The core from Diamond Drill Holes 94-1 and 94-2 was picked up by Michael Cosec Resident Geologist with the Ministry and taken to their core storage depot at MacFarlane Lake, Highway 69 South, Sudbury, Ontario.

Please credit the Statement of Costs with the 4% of drilling costs.

Yours truly,

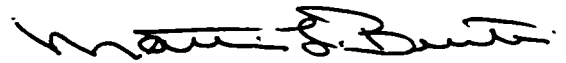

Martin L. Burton

Client No. II4000

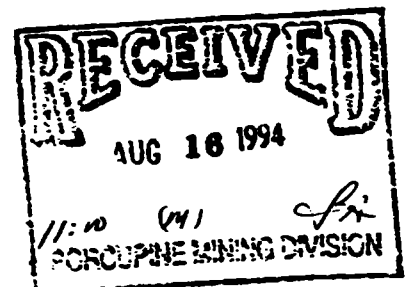

G-1150

G-1150

**AREAS WITHDRAWN FROM DISPOSITION**

- M.R.O. - MINING RIGHTS ONLY
- S.R.O. - SURFACE RIGHTS ONLY
- M+S. - MINING AND SURFACE RIGHTS

Description	Order No.	Date	Disposition	File

BENTON TWP

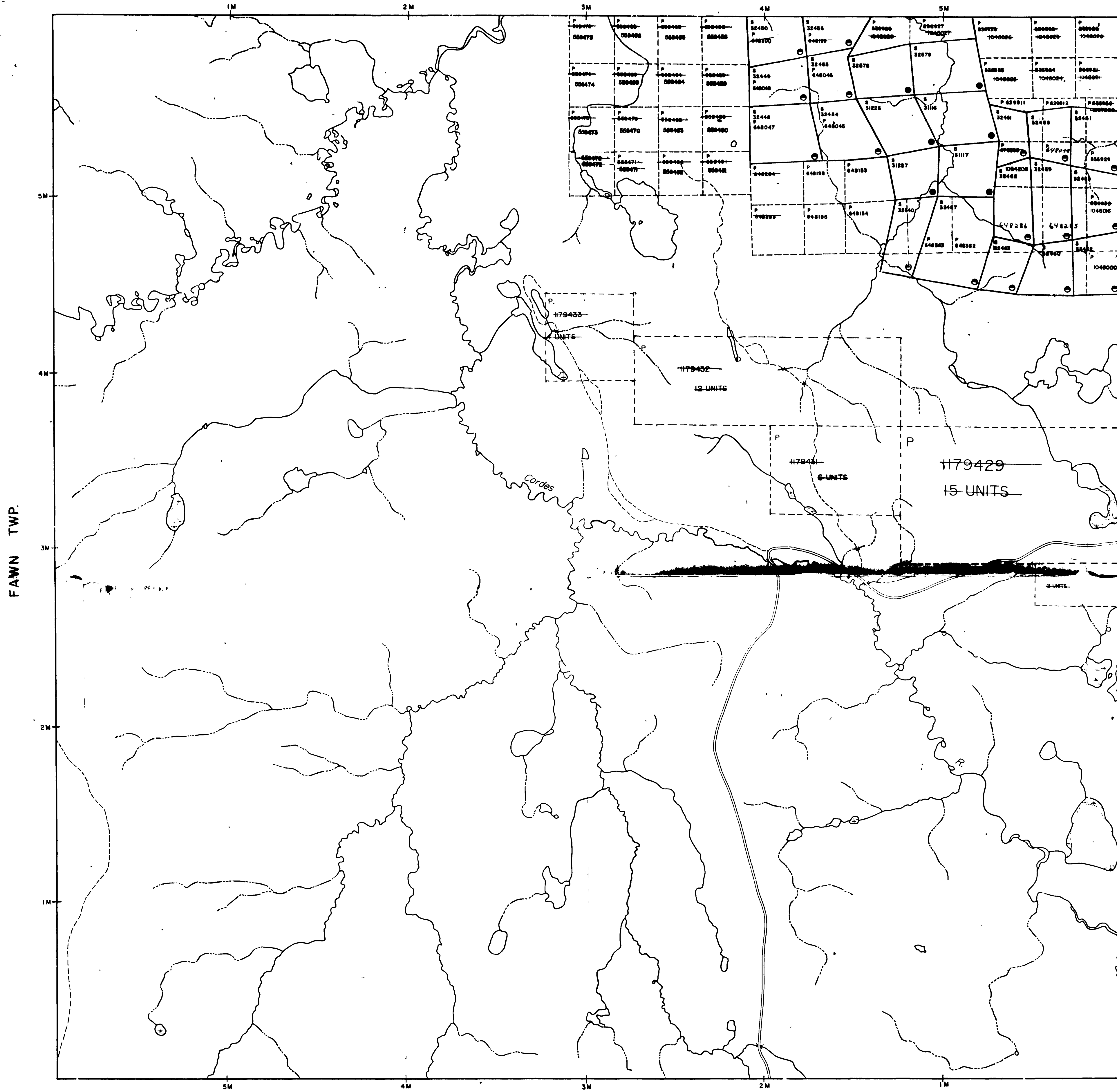

EDITH TWP

FAWN TWP.

OSWAY TWP.

ESTHER TWP

ESTHER TWP

**LEGEND**

- HIGHWAY AND ROUTE No.
- OTHER ROADS
- TRAILS
- SURVEYED LINES
- TOWNSHIPS, BASE LINES, ETC.
- LOTS, MINING CLAIMS, PARCELS, ETC.
- UNSURVEYED LINES
- LOT LINES
- PARCEL BOUNDARY
- MINING CLAIMS ETC.
- RAILWAY AND RIGHT OF WAY
- UTILITY LINES
- NON PERENNIAL STREAM
- FLOODING OR FLOODING RIGHTS
- SUBDIVISION OR COMPOSITE PLAN
- RESERVATIONS
- ORIGINAL SHORELINE
- MARSH OR MUSKEG
- MINES
- TRAVERSE MONUMENT

**DISPOSITION OF CROWN LANDS**

TYPE OF DOCUMENT	SYMBOL
PATENT, SURFACE & MINING RIGHTS	●
" SURFACE RIGHTS ONLY	○
" MINING RIGHTS ONLY	○
LEASE, SURFACE & MINING RIGHTS	■
" SURFACE RIGHTS ONLY	■
" MINING RIGHTS ONLY	■
LICENCE OF OCCUPATION	▽
ORDER IN COUNCIL	OC
RESERVATION	○
CANCELLED	○
SAND & GRAVEL	○

NOTE: MINING RIGHTS IN PARCELS PATENTED PRIOR TO MAY 8, 1912, VESTED IN ORIGINAL PATENTEES BY THE PUBLIC LANDS ACT, R.S.O. 1970, CHAP. 300, SEC. 63, SUBSEC. 1.

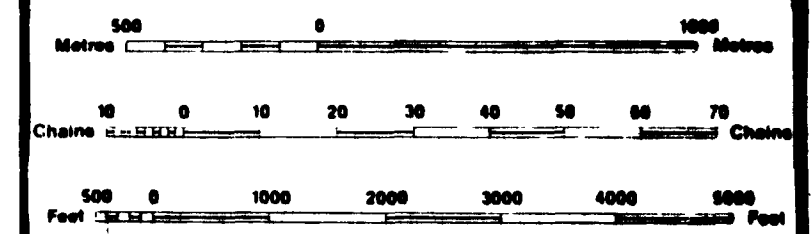

SCALE 1:20 000

NOV 9 1994

TOWNSHIP  
**ESTHER**

M.N.R. ADMINISTRATIVE DISTRICT  
**CHAPLEAU**  
 MINING DIVISION  
**PORCUPINE**  
 LAND-TITLES / REGISTRY DIVISION  
**SUDBURY**

Received Sept 14/86

Ontario Ministry of Natural Resources Ministry of Northern Development and Mines

Date AUGUST, 1986 Number  
 G-1120

THE INFORMATION THAT APPEARS ON THIS MAP HAS BEEN COMPILED FROM VARIOUS SOURCES, AND ACCURACY IS NOT GUARANTEED. THOSE WISHING TO STAKE MINING CLAIMS SHOULD CONSULT WITH THE MINING RECORDER, MINISTRY OF NORTHERN DEVELOPMENT AND MINES, FOR ADDITIONAL INFORMATION ON THE STATUS OF THE LANDS SHOWN HEREON.



G-1150

G-1150