



41009NW0019 63.4079 HALLARD

010

Row Power Stripping

Hallard Twp.

1984



41009NW0019 63.4079 MALLARD

900

Name and Postal Address of Recorded Holder

ARTHUR E. KAPLAN % CONSTABLE CONSULTING INC H 43793
10 KINGSTON COURT, SUDBURY ONT. P3A1C9 MALLARD TWP.

Summary of Work Performance and Distribution of Credits

Total Work Days Cr. claimed 1790	Mining Claim			Mining Claim			Mining Claim		
	Prefix	Number	Work Days Cr.	Prefix	Number	Work Days Cr.	Prefix	Number	Work Days Cr.
for Performance of the following work. (Check one only) <input type="checkbox"/> Manual Work <input type="checkbox"/> Shaft Sinking, Drifting or other Lateral Work. <input type="checkbox"/> Compressed Air, other Power driven or mechanical equip. <input checked="" type="checkbox"/> Power Stripping <input type="checkbox"/> Diamond or other Core drilling <input type="checkbox"/> Land Survey	P.	544305	35	P.	544313	35	P.	545433	35
		544306	35		544314	35		545434	35
		544307	35		545427	35		545435	35
		544308	35		545428	35		545436	35
		544309	35		545429	35		545437	35
		544310	35		545430	35		545438	35
		544311	35		545431	35		545439	35
		544312	35		545432	35		545440	35

All the work was performed on Mining Claim(s):

P. 548438* and P. 548435*

Required Information eg: type of equipment, Names, Addresses, etc. (See Table Below)

D-7 (AT DOZER (225 hrs.)
D-5 (AT DOZER (80 hrs.)

TRIANGLE DRILLING Co. Ltd
106 FIELDING ROAD, RR#2
LIVELY, ONTARIO
POM 2E0

DATE: NOV 20, 1983 to DECEMBER 17, 1983

TOTAL WORK * 17,900 - ÷ 10 = 1,790

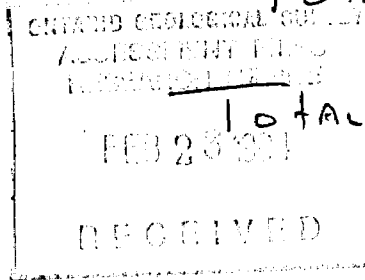

TOTAL DAYS ASSESSMENT CLAIMED 1790 days

JAN 17 1984

Date of Report: Jan 13/84
Recorded Holder or Agent (Signature): DW Constable

Certification Verifying Report of Work

I hereby certify that I have a personal and intimate knowledge of the facts set forth in the Report of Work annexed hereto, having performed the work or witnessed same during and/or after its completion and the annexed report is true.

Name and Postal Address of Person Certifying

DAVID W. CONSTABLE CONSTABLE CONSULTING INC.

Date Certified

Certified by (Signature)

10 KINGSTON COURT SUDBURY P3A1C9 JAN 13/84 DW Constable

Table of Information/Attachments Required by the Mining Recorder

Type of Work	Specific information per type	Other information (Common to 2 or more types)	Attachments
Manual Work		Names and addresses of men who performed manual work/operated equipment, together with dates and hours of employment.	Work Sketch: these are required to show the location and extent of work in relation to the nearest claim post.
Shaft Sinking, Drifting or other Lateral Work			
Compressed air, other power driven or mechanical equip.			
Power Stripping	Type of equipment and capacity Note: Proof of capacity must be submitted within 30 days of recording.	Names and addresses of owner or operator together with dates when drilling/stripping done.	Work Sketch (as above) in duplicate
Diamond or other core drilling	Signed core log showing: footage, diameter of core, number and angles of holes.		
Land Survey	Name and address of Ontario land surveyor.	Nil	Nil

The Mining Act

Name and Address of Recorded Holder: **ARTHUR E. KAPLAN % CONSTABLE CONSULTING INC.**
 10 KINGSTON COURT, SUDBURY, ONTARIO P3A 1C9
 Prospector's Licence No.: **A-43793**

Summary of Work Performance and Distribution of Credits

Total Work Days Cr. claimed 1790	Mining Claim			Work Days Cr.	Mining Claim			Work Days Cr.	Mining Claim			Work Days Cr.
	Prefix	Number			Prefix	Number			Prefix	Number		
for Performance of the following work. (Check one only) <input type="checkbox"/> Manual Work <input type="checkbox"/> Shaft Sinking Drifting or other Lateral Work. <input type="checkbox"/> Compressed Air, other Power driven or mechanical equip. <input checked="" type="checkbox"/> Power Stripping <input type="checkbox"/> Diamond or other Core drilling <input type="checkbox"/> Land Survey	P	545475	35	P.	548430	35	P	548438*	38			
		545476	35		548431	35		548439	35			
		545477	35		548432	35		548440	35			
		545478	35		548433	35		548442	35			
		545487	35		548434	35		548450	35			
		548421	35		548435*	37		545484	35			
		548423	35		548436	35		545485	35			
		548425	35		548437	35		545486	35			

All the work was performed on Mining Claim(s): **P548438* and P.548435***

Required Information eg: type of equipment, Names, Addresses, etc. (See Table Below)

See page 1

Date of Report: **Jan 13 / 84**
 Recorded Holder or Agent (Signature): **[Signature]**

Certification Verifying Report of Work
 I hereby certify that I have a personal and intimate knowledge of the facts set forth in the Report of Work annexed hereto, having performed the work or witnessed same during and/or after its completion and the annexed report is true.

Name and Postal Address of Person Certifying: **DAVID W. CONSTABLE CONSTABLE CONSULTING INC.**
 10 KINGSTON COURT SUDBURY P3A 1C9
 Date Certified: **Jan 13 / 84**
 Certified by (Signature): **[Signature]**

Table of Information/Attachments Required by the Mining Recorder

Type of Work	Specific information per type	Other information (Common to 2 or more types)	Attachments
Manual Work		Names and addresses of men who performed manual work/operated equipment, together with dates and hours of employment.	Work Sketch: these are required to show the location and extent of work in relation to the nearest claim post.
Shaft Sinking, Drifting or other Lateral Work			
Compressed air, other power driven or mechanical equip.	Type of equipment	Names and addresses of owner or operator together with dates when drilling/stripping done.	Work Sketch (as above) in duplicate
Power Stripping	Type of equipment and amount expended. Note: Proof of actual cost must be submitted within 30 days of recording.		
Diamond or other core drilling	Signed core log showing; footage, diameter of core, number and angles of holes.		
Land Survey	Name and address of Ontario land surveyer.	Nil	Nil



The Mining Act

Name and Postal Address of Recorded Holder: **ARTHUR E. KAPLAN & DAVID CONSTABLE**
 Prospector's Licence No.: **A 43793**
10 KINGSTON COURT, SUDBURY P3A1C9 ONTARIO

Summary of Work Performance and Distribution of Credits

Total Work Days Cr. claimed	Mining Claim		Work Days Cr.	Mining Claim		Work Days Cr.	Mining Claim		Work Days Cr.
	Prefix	Number		Prefix	Number		Prefix	Number	
1790	P	565299	35						
		565300	35						
		565301	35						
		TOTAL	1790						
		51 claims							

All the work was performed on Mining Claim(s): **P. 548 438* and P 548 431***

Required Information eg: type of equipment, Names, Addresses, etc. (See Table Below)

See page 1

Date of Report: **Jan 13/84**
 Recorded Holder or Agent (Signature): **[Signature]**

Certification Verifying Report of Work

I hereby certify that I have a personal and intimate knowledge of the facts set forth in the Report of Work annexed hereto, having performed the work or witnessed same during and/or after its completion and the annexed report is true.

Name and Postal Address of Person Certifying: **DAVID W. CONSTABLE, CONSTABLE CONSULTING INC.**
10 KINGSTON COURT, SUDBURY P3A1C9
 Date Certified: **Jan 13/84**
 Certified by (Signature): **[Signature]**

Table of Information/Attachments Required by the Mining Recorder

Type of Work	Specific information (Common to 2 or more types)	Other information (Common to 2 or more types)	Attachments
Manual Work	Type of equipment	Names and addresses of men who performed manual work/operated equipment, together with dates and hours of employment.	Work Sketch: these are required to show the location and extent of work in relation to the nearest claim post.
Shaft Sinking, Drifting or other Lateral Work			
Compressed air, other power driven or mechanical equip.	Type of equipment and amount expended. Note: Proof of actual cost must be submitted within 30 days of recording.	Names and addresses of owner or operator together with dates when drilling/stripping done.	Work Sketch (as above) in duplicate
Power Stripping	Signed core log showing; footage, diameter of core, number and angles of holes.		
Diamond or other core drilling	Name and address of Ontario land surveyor.	Nil	Nil

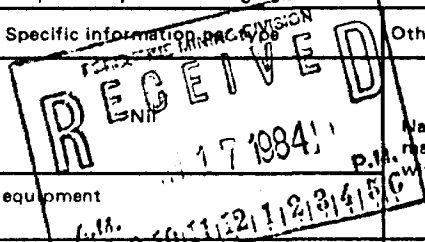

TRIANGLE DRILLING CO. LTD.

106 FIELDING RD. RR #2
LIVELY, ONTARIO
P0M 2E0

(705) 682-0649
Telex # 067-7261

Adeline International Mines LTD.
C/O Mr. David W. Constable
10 Kingston
SUDBURY, Ontario
P3A 1C9

DATE: December 19, 1983

TERMS: Due upon receipt.

RE: Stripping and trenching in
Mallard Twp.

EQUIPMENT:	D-7 Dozer - 225 hrs. @ \$60.00/hr	\$13,500.00
	D-5 Dozer - 80 hrs. @ \$55.00/hr.	4,400.00
	TOTAL	<u>\$17,900.00</u>

PAID JAN - 2 1984

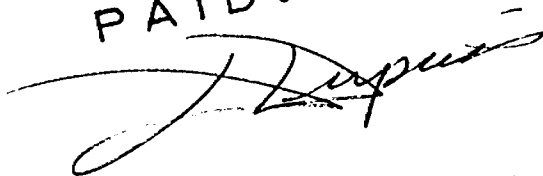

ADELINE INTERNATIONAL MINES, LTD.

Mallard Township

Sudbury Mining Division

Scale: 1 inch = 1/4 mile

KEY PLAN

Scale
1 in. = 8 mi

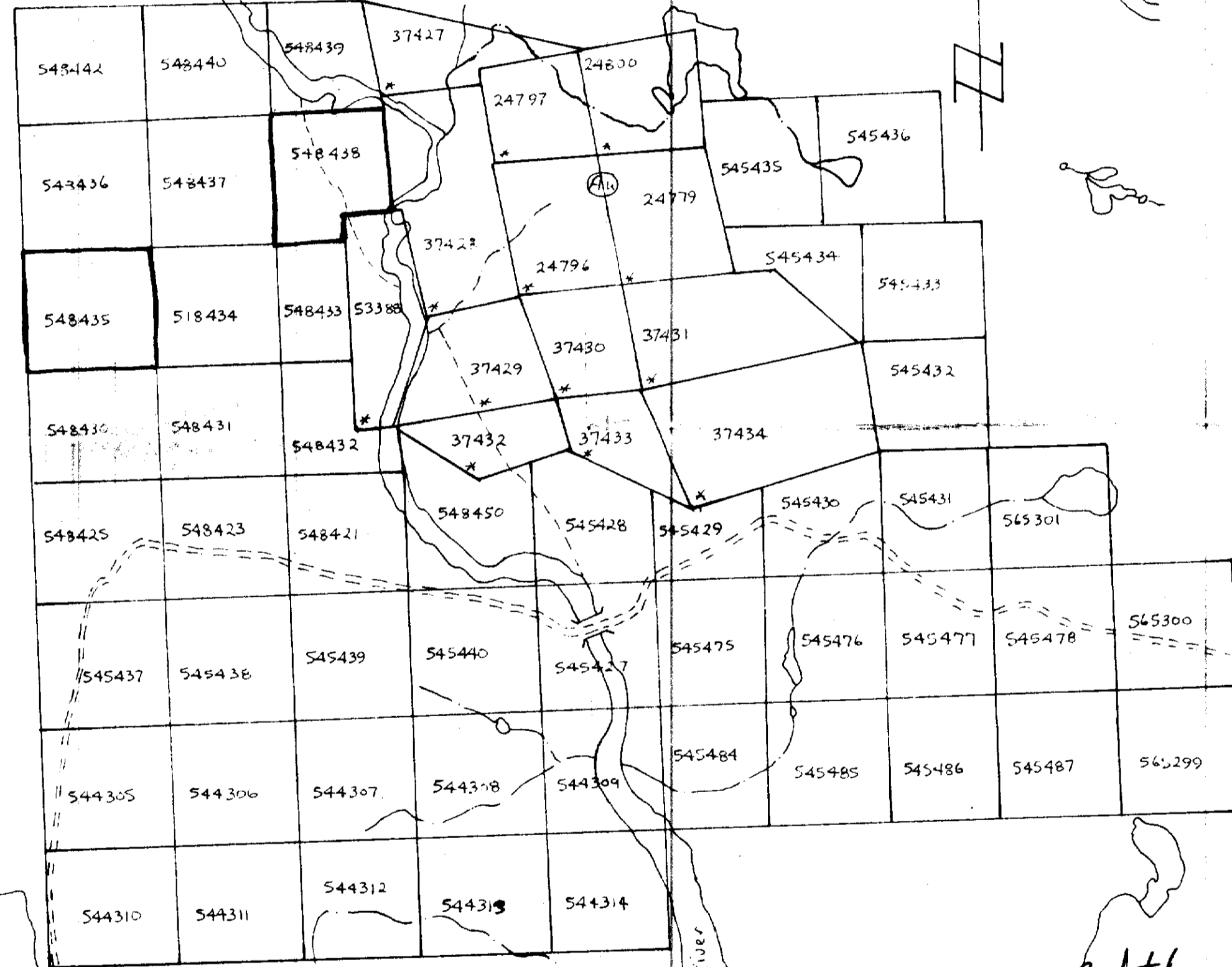
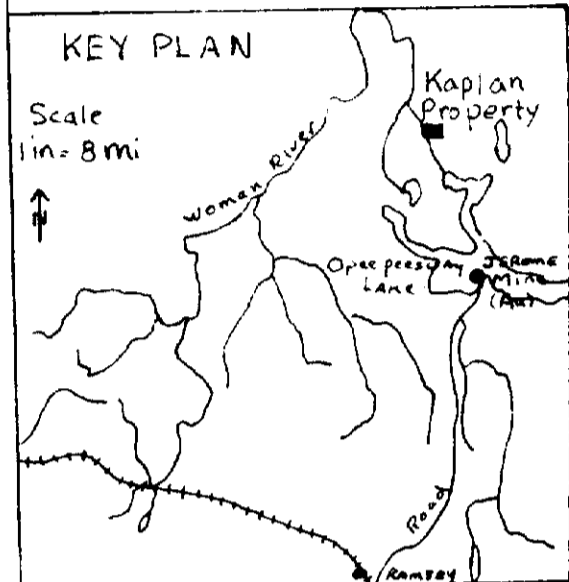

W To Ramsay

D.W. Condit
F.G.A.S.
Jan 9/84

* Patent Claims

CONSTABLE CONSULTING INC.



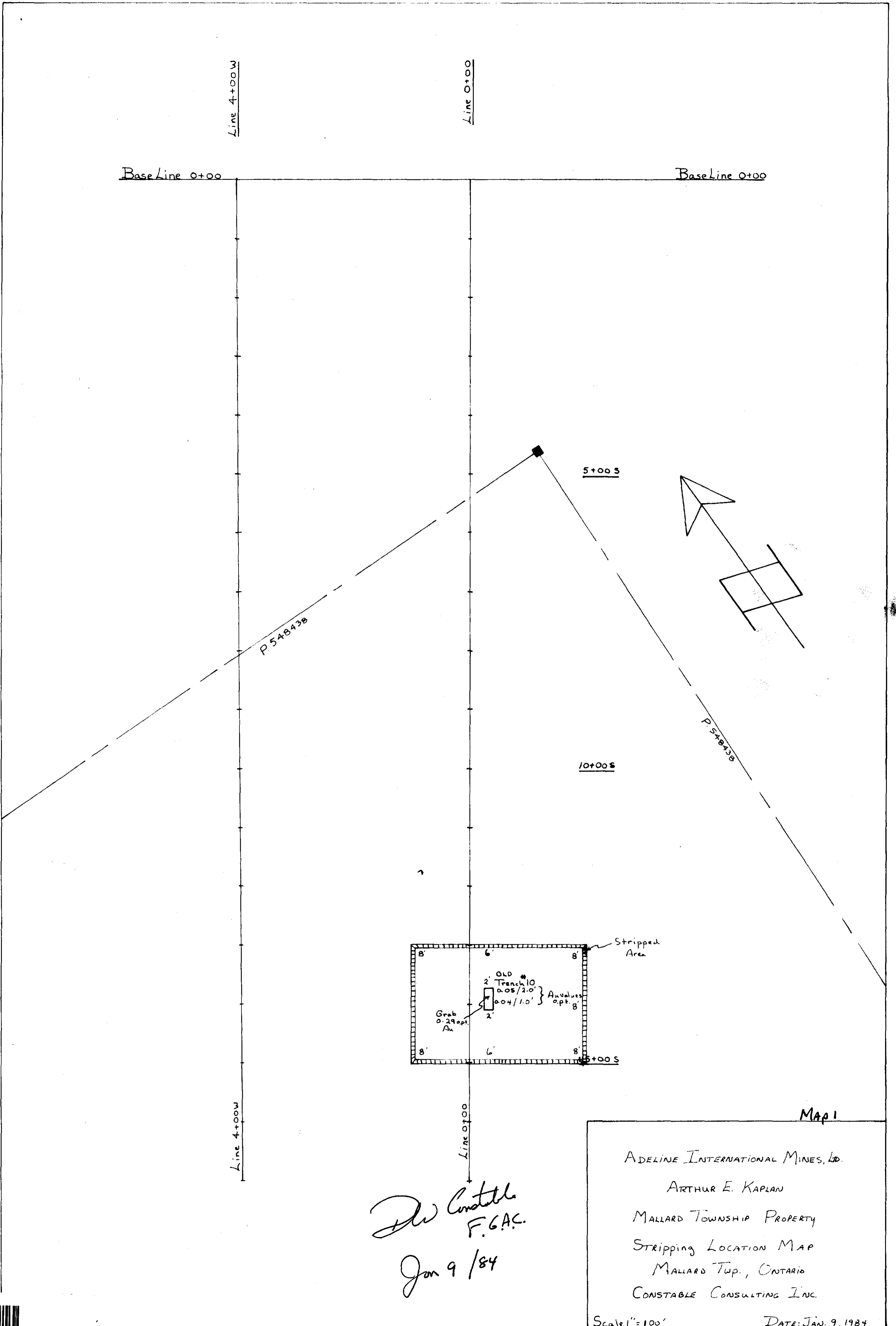

Dr Constable
 F.G.A.C.
 Jan 9/84

MAP 1

ADELINE INTERNATIONAL MINES, LD.
 ARTHUR E. KAPLAN
 MALLARD TOWNSHIP PROPERTY
 STRIPPING LOCATION MAP
 MALLARD Twp., ONTARIO
 CONSTABLE CONSULTING INC.
 Scale 1"=100' DATE: JAN. 9, 1984



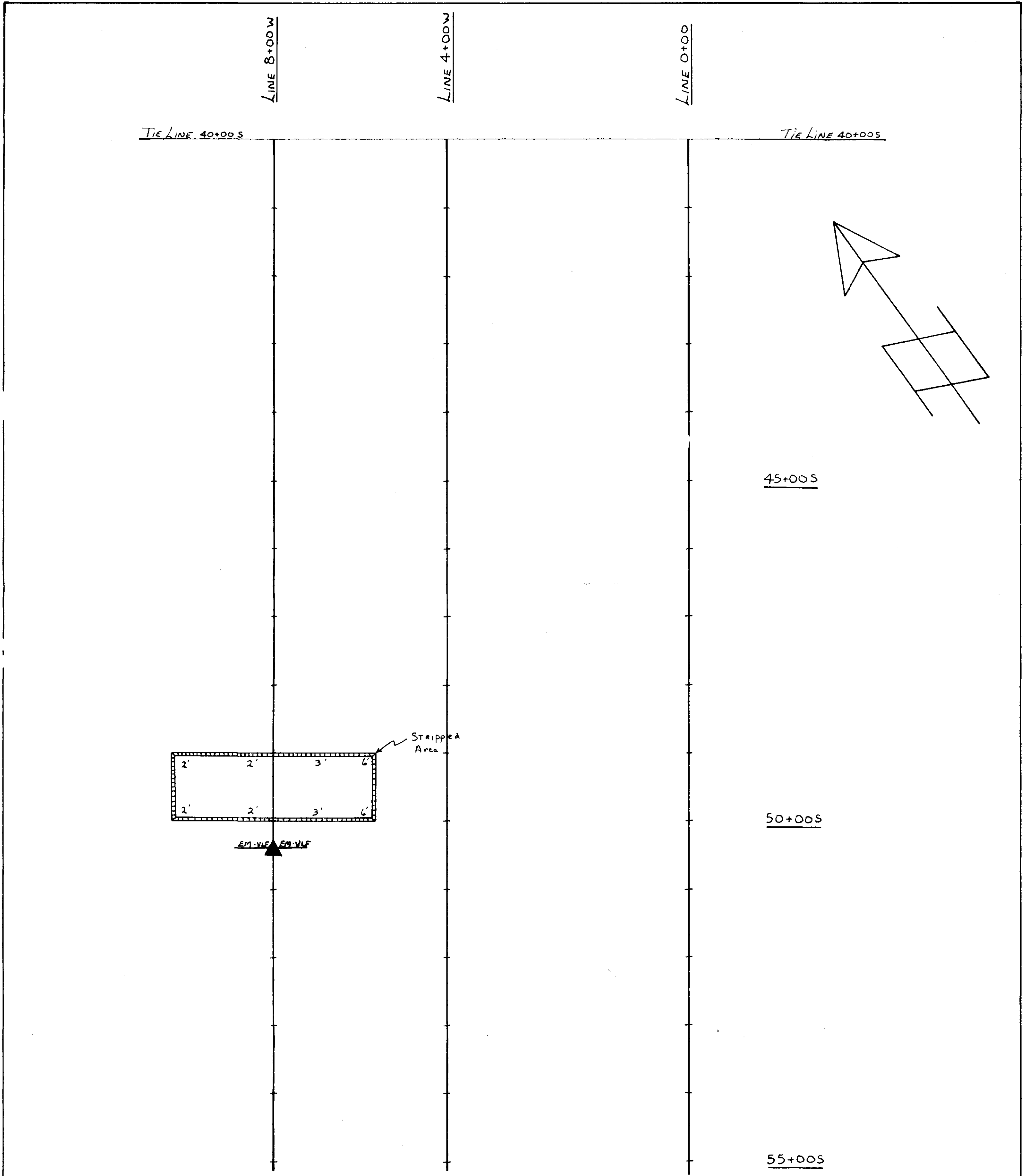

DW Constable
F.G.A.C.
Jan 9 / 84

Map 2

ADELINE INTERNATIONAL MINES, LD.
 ARTHUR E. KAPLAN
 MALLARD TOWNSHIP PROPERTY
 STRIPPING LOCATION MAP
 CONSTABLE CONSULTING INC.

Scale 1"=100'
 Date: JAN 9, 1984

