

Diamond Drilling

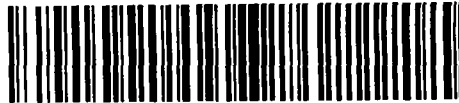

41009NW0065 11 BENTON

010

Township of BENTON

Report NO 11

Work performed by: Blackstein & Kanovsky

Claim NO	Hole NO	Footage	Date	Note
S 40249	1	133'		
	2	141'		
	3	129'		
	4	119'		
	5	111'		
	6	98'		
	7	132'		
	8	127'		
	9	119'		
S 40250	1	118'		
	2	122'		
	3	147'		
	4	127'		
	5	111'		
	6	98'		

Notes: These holes were all drilled before 1950.

S 40243

B 40240

S 40239

Benton Twp.

S 40250

S 40219

S 40244

S 42855

S 42854

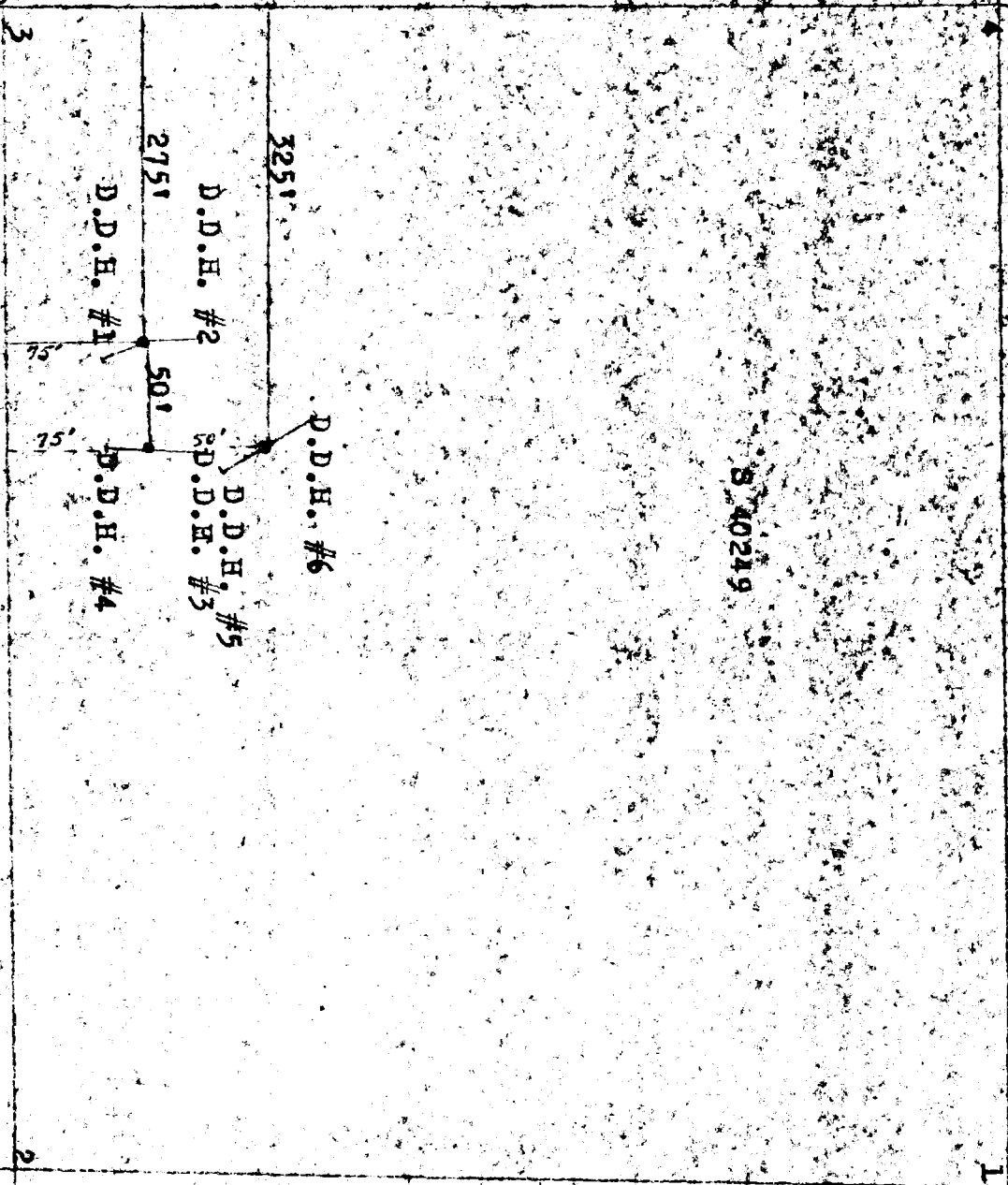

40246

40245

40240

Benford Twp

40251

40250

40249

42856

42855

42854

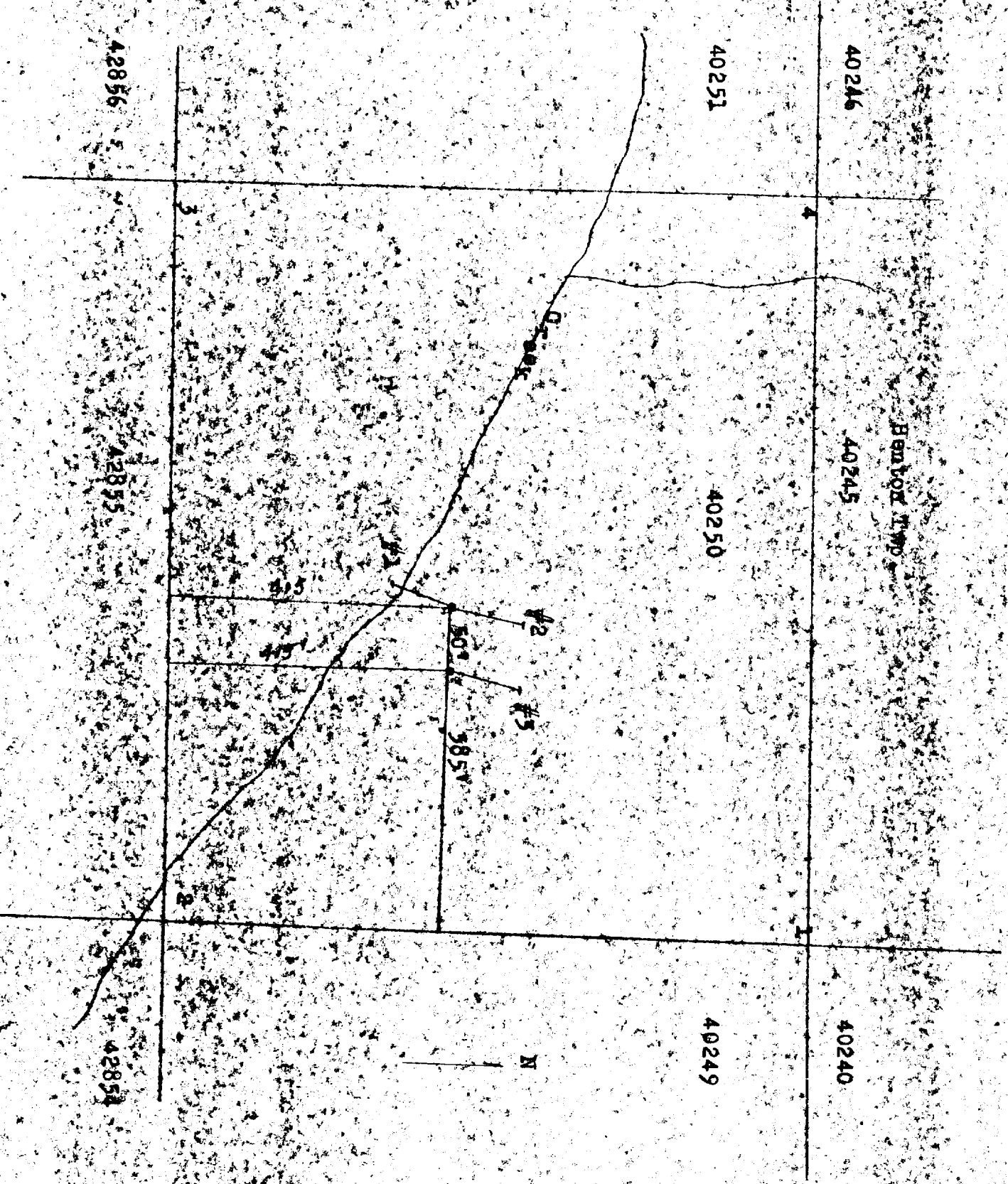

Denton Township

# HEENAN

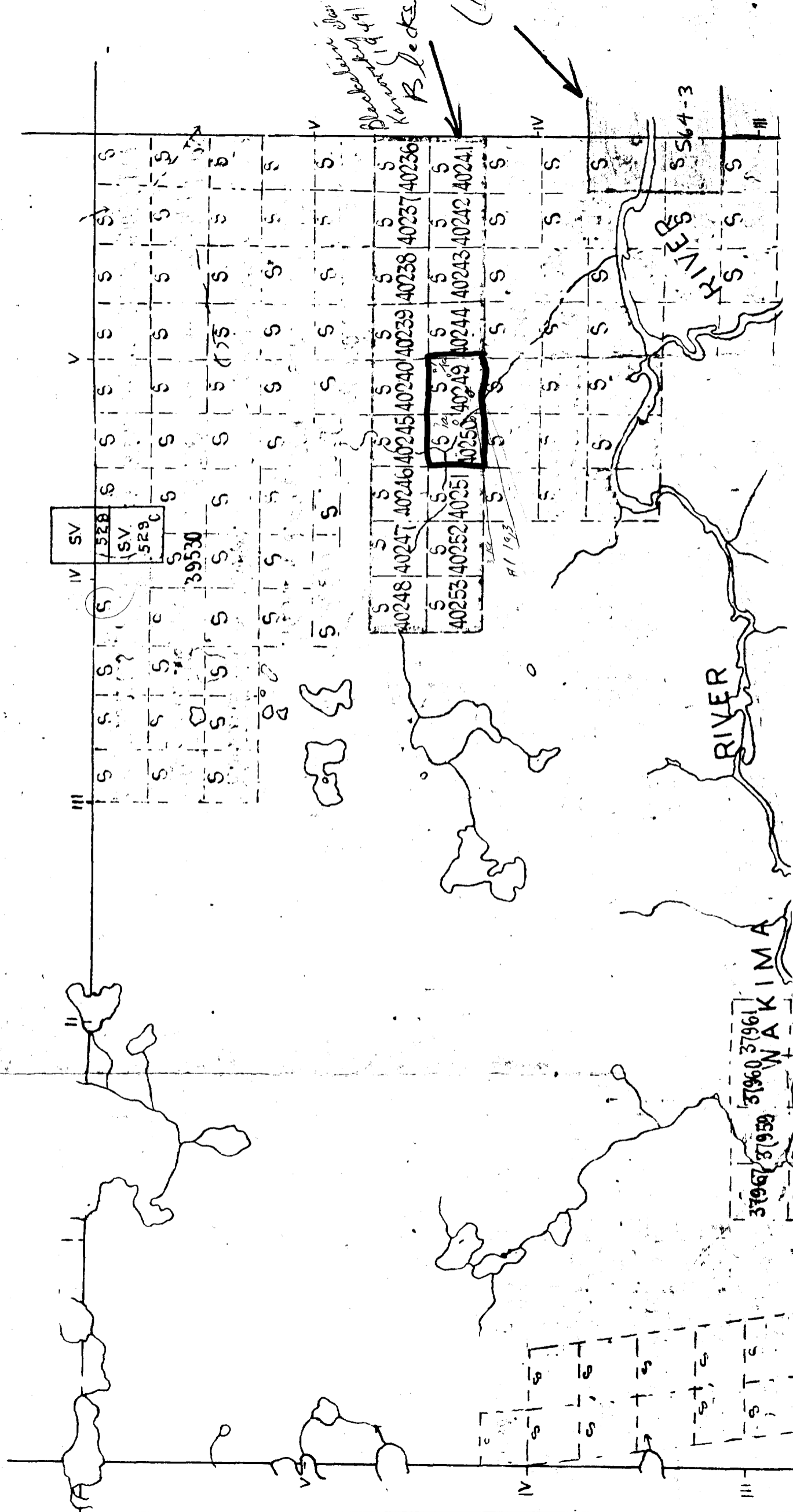

Blackhawk River (K.B. Lecks)

A1 1923

37967 37959 37960 37961  
W A K I M A

MINNESOTA RIVER

5564-3

SV  
528  
SV  
529

39530

40248	40247	40246	40245	40240	40239	40238	40237	40236
40253	40252	40251	40250	40249	40244	40243	40242	40241

# DIAMOND DRILL RECORD

Hole No. \_\_\_\_\_ Sheet No. \_\_\_\_\_

Property Blacks tein-Kanovsky Claims  
 Location Benton Twp, Claim S 40249

Latitude \_\_\_\_\_  
 Departure \_\_\_\_\_  
 Bearing \_\_\_\_\_

Dip

Total Footage \_\_\_\_\_

Elev. Collar \_\_\_\_\_  
 Datum \_\_\_\_\_  
 Date Started \_\_\_\_\_  
 Date Completed \_\_\_\_\_  
 Drilled by \_\_\_\_\_  
 Logged by \_\_\_\_\_

From	To	Formation	Sample Number	Sample Width	Gold Sample	Gold Sludge	Remarks
#1		Location: 75 ft. north of south boundary of claim No. S40249 275 ft. East of West boundary of Claim No. S 40249 Direction: 20 degrees west of north Magnetic. Drilling north Depth: 133 ft. Angle: 35 degrees Formation: Mostly andesite with lenses of dark grey argillite.					
#2		Location: Same site as No. 1 Direction: Due south drilling south Magnetic Depth: 141 ft. Angle 35 degrees Formation: Mostly andesite with lenses of dark grey argillite.					
#3		Location: 325 ft. east of west boundary of claim No. S 40249 75 ft. north of south boundary of claim No. S 40249 Direction: Due south drilling south Magnetic. Depth: 129 ft. Angle 35 degrees. Formation: Mostly andesite with lenses of dark grey argillite.					
#4		Location: Same site as Hole No. 3 Direction: Due north drilling north magnetic Depth: 119 ft. Angle: 40 degrees Formation: Mostly andesite with lenses of dark grey argillite.					

ASSESSMENT WORK

Sudbury Mining Recorder

Date May 28/49 W.H.H.  
 Recorder G. G. G.

Date of Examination \_\_\_\_\_

**DIAMOND DRILL RECORD**

Hole No. .... Sheet No. ....

Property .....  
Location .....

Dip

Elev. Collar .....  
Datum .....

Latitude .....

Date Started .....

Departure .....

Date Completed .....

Bearing .....

Total Footage .....

Drilled by .....

Logged by .....

From	Footage To	Formation	Sample Number	Sample Width	Gold Sample	Gold Sludge	Remarks
#5		Location: 125 ft. north of south boundary of claim No. S 40249 325 ft. East of West boundary of claim No. S 40249 Direction: 30 degrees west of north drilling north magnetic Depth: 111 ft. Angle: 45 degrees Formation: Mostly andesite with lenses of dark grey argillite.					
#6		Location: Same site as Hole No. 5 Direction: 30 degrees East of South drilling south magnetic. Depth: 98 ft. Angle: 45 degrees. Formation: Mostly Andesite with lenses of dark grey argillite.					

Date of Examination .....

Geo. Scarbro .....

Property Blackstein-Kanovs  
 Location Benton Twp. Clair

Latitude \_\_\_\_\_  
 Departure \_\_\_\_\_  
 Bearing \_\_\_\_\_

#	Footage		Locatio
	From	To	
#7			Locatio
			Directi
			Depth:
			Angle 4
			Format
#8			Locati
			Direct
			Depth:
			Angle:
			Format
#9			Locati
			Direct
			Angle:
			Depth:
			Format

Date of Examination \_\_\_\_\_

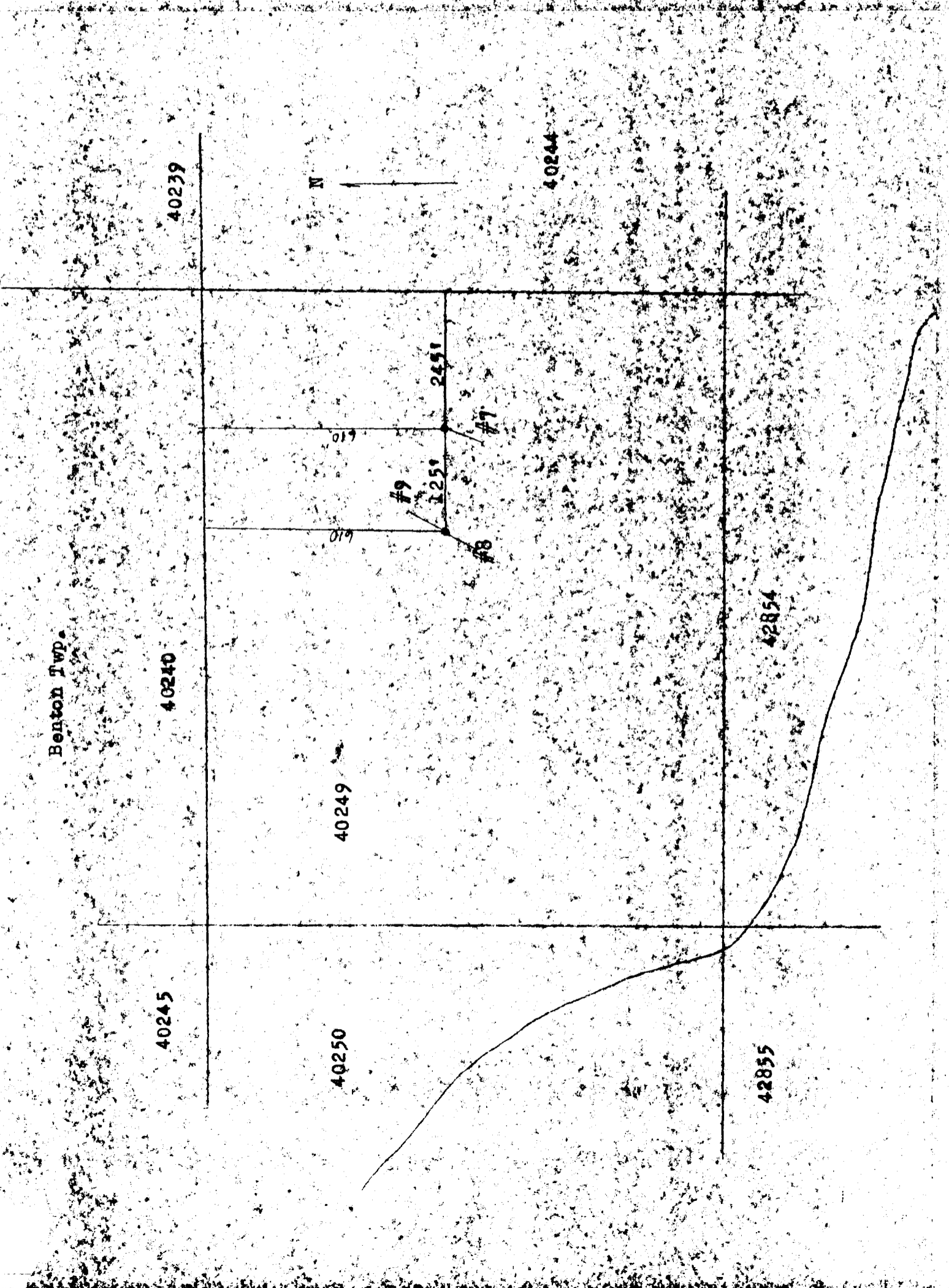

# DIAMOND DRILL RECORD

Hole No. .... Sheet No. ....

Property B Jackstein-Kanovsky Claims  
 Location Denton Twp, Clair No. 40250

Dip

Latitude .....  
 Departure .....  
 Bearing .....

Total Footage

Elev. Collar .....  
 Datum .....  
 Date Started .....  
 Date Completed .....  
 Drilled by .....  
 Logged by .....

From	To	Formation	Sample Number	Sample Width	Gold Sample	Gold Sludge	Remarks
#1		Location: 75 ft. of the south boundary of Claim No. 40250 75 " East Direction: 25 Degrees West of North drilled North Depth: 118 ft. Angle: 35 degrees Formation: Fine grained andesite with quartz stringers.	" 40250 "	" 40250 "			
#2		Location: Same site as Hole No. 1 Direction: 20 degrees east of south magnetic Depth: 122 ft. Angle 35 degrees Formation: Fine grained andesite with quartz stringers.					
#3		Location: 155 ft. north of the South boundary of 150 ft. west of East boundary Direction: 15 degrees west of North drilling North Depth: 147 ft. Angle: 35 degrees Formation: Fine grained andesite with quartz stringers.	claim No. 40250 "	"			
#4		Location: Same site as Hole No. 3 Direction: 20 degrees East of South magnetic, Drilled South Depth: 127 ft. Angle: 35 degrees Formation: Fine grained andesite with quartz stringers.					

Date of Examination .....



Date of Examination .....

Benton Twp.

S 4024

S 40245

S 40256

S 40249

S 40250

S 40251

S 42854

S 42855

S 42856

N

D.D.H.#6

130'

D.D.H.#5

D.D.H.#4

150'

D.D.H.#3

D.D.H.#2

75'

D.D.H.#1

75'

300'

150'

Creek

1

4

2

3

Property Location .....

Latitude .....

Departure .....

Bearing .....

Footage  
From To

#5  
Locati

Directi

Depth:

Angle:

Formati

#6  
Locati

Direct

Depth:

Angle:

Format

# DIAMOND DRILL RECORD

Hole No. \_\_\_\_\_ Sheet No. \_\_\_\_\_

Property Blackstein-Kanovsky Claims  
 Location Benton Twp., Claim No. 40250

Dip \_\_\_\_\_

Latitude \_\_\_\_\_  
 Departure \_\_\_\_\_  
 Bearing \_\_\_\_\_

Total Footage \_\_\_\_\_

Elev. Collar \_\_\_\_\_  
 Datum \_\_\_\_\_  
 Date Started \_\_\_\_\_  
 Date Completed \_\_\_\_\_  
 Drilled by \_\_\_\_\_  
 Logged by \_\_\_\_\_

From	Footage		Formation	Sample Number	Sample Width	Gold Sample	Gold Sludge	Remarks
	To							
#7			635 ft. West from East boundary of claim No. 40250 415 ft. North from South boundary of claim No. 40250 Direction: 20 degrees East of North Drilled North Depth: 141 ft. Angle: 45 degrees Formation: Fine grained andesite lightly mineralized and intruded with quartz stringers.					
#8			Location: Same site as Hole No. 7 Direction: 10 degrees west of south drilled south Depth: 134 ft. Angle: 45 degrees Formation: Fine grained andesite lightly mineralized and intruded with quartz stringers.					
#9			Location: 585 ft. west from the east boundary of claim No. 40250 415 ft. North from South boundary of claim No. 40250 Direction: 10 degrees West of South Drilled South Depth: 121 ft. Angle: 45 degrees Formation: Fine grained andesite lightly mineralized and intruded with quartz stringers.					

Date of Examination \_\_\_\_\_