



41009NW0078 23 GARNET

010

DIAMOND DRILLING

Township: GARNET TOWNSHIP

Report No: #23

WORK PERFORMED FOR: MINGOLD RESOURCES INC.

RECORDED HOLDER: SAME AS ABOVE [X]

: OTHER [ ]

<u>CLAIM NO.</u>	<u>HOLE NO.</u>	<u>FOOTAGE</u>	<u>DATE</u>	<u>NOTE</u>
P 1015025	D.D.H. #1	520'	MAR./90	(1)

NOTES: (1) W 9006.60414, FILED OCT. 14/90

ASSESSMENT WORK REPORT  
DIAMOND DRILL HOLE 1 - GARNET PROJECT  
GARNET TOWNSHIP, PORCUPINE MINING DIVISION  
MARCH 1990  
BY: RAYMOND DAVIES

14 MARCH 1990

TORONTO, ONTARIO

D.D.H #1

MINGOLD RESOURCES INC.  
DIAMOND DRILL LOG  
GARNET PROJECT - GARNET TOWNSHIP

LINE: 7 + 30E

STATION: 11 + 32N

DIRECTION: 015°

ANGLE: -45°

HOLE STARTED: 7th March 1990

DEPTH: 505'

ACID TEST 200' (E TUBE)

ACID TEST 505' (E TUBE)

HOLE FINISHED: 9th March 1990

CORE SIZE: BQ

MEASURED ANGLE 47.5°

MEASURED ANGLE 45°

DRILLED BY: HEATH AND SHERWOOD (1986) INC.

CORRECTED ANGLE 45°

CORRECTED ANGLE 37.5°

LOGGED BY: RAY DAVIES

DATE: 10 March 1990

SAMPLED BY --

DATE --

FROM	TO	DESCRIPTION	SAMPLE NO.	FROM	TO	Au ppb	Ag ppb
0	8'	CASING - OVERBURDEN					
8'	25'	PILLOWED ANDESITE - fine-grained, green, with calcite stringers and veins, amygdules at pillow boundaries					
25'	25'10.5"	DIABASE DYKE - fine-grained, dark grey with intrusive contacts					
25'10.5"	72'4"	PILLOWED ANDESITE - as before					
		64'1" - 64'5" - calcite rich shear zone					
72'4"	89'0"	CHLORITE SCHIST - fine-grained, dark blackist green, strongly foliated, soapy feel					
		72'4" - 75'0" 9" of core recovered with specks of pyrite					
		75'6" foliation 30° to core axis					
		86' foliation 45° to core axis					
		86'6" foliation 45° to core axis					
		86'9" foliation 35° to core axis					
89'0"	101'2"	DIABASE - fine-grained, green and massive					
		88'2" calcite vein, 1/4" wide					
		100'7" calcite vein, 1/2" wide					

FILE: GARNET  
03/13/90

D.D.H #1

MINGOLD RESOURCES INC.  
DIAMOND DRILL LOG  
GARNET PROJECT - GARNET TOWNSHIP

LINE: 7 + 30E    STATION: 11 + 32N    DIRECTION: 015°    ANGLE: -45°

HOLE STARTED: 7th March 1990    DEPTH: 505'    ACID TEST #1 (E TUBE)    ACID TEST #2 (E TUBE)

HOLE FINISHED: 9th March 1990    CORE SIZE: BQ    MEASURED ANGLE 47.5°    MEASURED ANGLE 45°

DRILLED BY: HEATH AND SHERWOOD (1986) INC.    CORRECTED ANGLE 45°    CORRECTED ANGLE 37.5°

LOGGED BY: RAY DAVIES    DATE: 10 March 1990    SAMPLED BY --    DATE --

FROM	TO	DESCRIPTION	SAMPLE NO.	FROM	TO	Au ppb	Ag ppb
0	8'	CASING - OVERBURDEN					
8'	25'	PILLOWED ANDESITE - fine-grained, green, with calcite stringers and veins, amygdules at pillow boundaries					
25'	25'10.5"	DIABASE DYKE - fine-grained, dark grey with intrusive contacts					
25'10.5"	72'4"	PILLOWED ANDESITE - as before					
	64'1"	64'5"					
		- calcite rich shear zone					
72'4"	89'0"	CHLORITE SCHIST - fine-grained, dark blackist green, strongly foliated, soapy feel					
	72'4"	75'0"					
		9" of core recovered with specks of pyrite					
	75'6"	foliation 30° to core axis					
	86'	foliation 45° to core axis					
	86'6"	foliation 45° to core axis					
	86'9"	foliation 35° to core axis					
89'0"	101'2"	DIABASE - fine-grained, green and massive					
	88'2"	calcite vein, 1/4" wide					
	100'7"	calcite vein, 1/2" wide					

FILE: GARNET  
03/13/90

FROM	TO	DESCRIPTION	SAMPLE NO.	FROM	TO	Au ppb	Ag ppb
101'2"	104'10"	FRAGMENTAL - fine-grained, mottled green and grey-brown, with many very fine calcite veinlets					
	101'2"	foliation 45° to core axis					
	106'	foliation 60° to core axis					
104'10"	165'8"	ANDESITE - fine to medium-grained, green, with very fine stringers of white calcite					
	116'10"	calcite vein, 1/2" wide, 60° to core axis					
	117'4"	calcite vein, 1/2" wide, 25° to core axis					
	118'3"	calcite vein, 1/2" wide, 25° to core axis					
	122'2"	calcite vein, 1/2" wide					
	129'10"	calcite vein, 1/2" wide					
	153'8"	calcite vein, 1/2" wide					
	156'5"	calcite vein, 1/2" wide					
	157'7"	calcite vein, 1/2" wide					
	159'9"	calcite vein, 1/2" wide					
	162'11"	calcite vein, 1/2" wide					
165'8"	192'9"	TUFF - fine- and medium-grained, green					
	173'-175'	12" of core recovered including a 2-3" section containing quartz with specks of pyrite					
	191'3"	quartz vein, 1/2" wide					
192'9"	205'2"	PILLOWED ANDESITE - as before					
	202'1"	quartz vein, 1/4" wide					
	202'6"-205'2"	section with 50% vein calcite					
	203'1"	speck of chalcopyrite (1/8" diameter)					
205'2"	252'11"	ANDESITE - fine-grained, green, poorly foliated with many fine calcite stringers					
	291'6"-220'	calcite veining					
	222'- 222'2"	quartz vein with 10% pyrite and chalcopyrite					
	235'	foliation 60° to core axis					
	235'5"	quartz vein, 1/2" wide					
	235'11"	quartz vein, 1/2" wide					

FROM	TO	DESCRIPTION	SAMPLE NO.	FROM	TO	Au ppb	Ag ppb
205'2"	252'11"	238'4" quartz vein, 1" wide 241'5"-242' irregular 1/2"-1" quartz vein with 1 mm diameter black crystals of tourmaline?					
252'11"	304'	PILLOWED ANDESITE - as before 260'-260'8" 1/2% pyrrhotite (slightly magnetic) 261' foliation 45° to core axis 290'11"-291'8" 3-5% pyrrhotite (very magnetic) 292'3"-292'7" 50% vein calcite 299'7" calcite vein, 1/2" wide					
304'	308'3"	DIABASE DYKE - medium-grained, dark grey with black amphibole laths 314'4" quartz vein, 1/2" wide					
308'3"	375'11"	PILLOWED ANDESITE - as before 322'3" - 325' very broken core, 6" lost 332'5" calcite vein, 1/2" wide 334'6" calcite vein, 1/2 wide 353'6" calcite vein, 1" wide 356'11" calcite vein, 1" wide 370' stretched amygdules 60° to core axis					
375'11"	400'9"	BANDED TUFFS (SEDIMENTS?) - fine-and medium-grained bands, green and greenish grey 385'6" quartz vein, 1" wide 389'3" quartz vein, 1" wide 390'6" quartz vein, 1" wide 391'2" quartz vein, 1/2" wide 396'3" quartz vein, 1" wide 396'5" quartz vein, 1" wide 398'4"-399'9" very green bands with grey green bands					

FROM	TO	DESCRIPTION	SAMPLE NO.	FROM	TO	Au ppb	Ag ppb
400'9"	432'6"	PILLOWED ANDESITE - as before					
432'6"	435'4"	DIABASE DYKE - medium-grained, dark grey with black amphibole laths.					
435'4"	505'	PILLOWED ANDESITE - as before					
	446'	quartz vein, 1/4" wide					
	453'	quartz vein, 1" wide					
	455'	quartz vein, 1" wide					
	459'3"	497'8" - many quartz and calcite veins					
		465' - 469'6" broken core					
		469'6" - 473'9" very broken core with only 1'6" recovered.					
		473'9"-491'3" broken core with 2' of core lost between 485' and 491'3"					
505'		END OF HOLE					



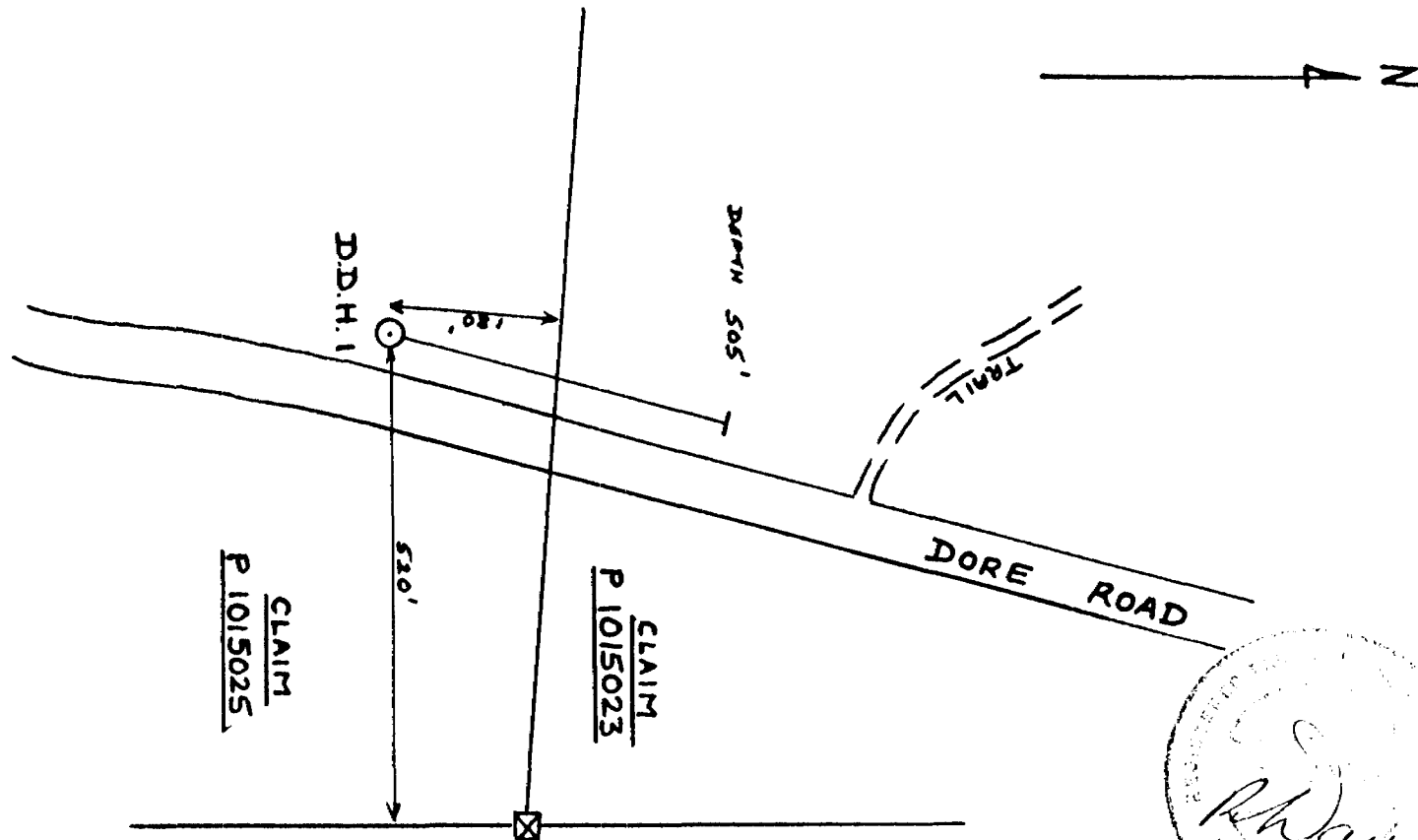

SCALE  
0  
400'

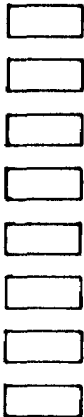

SCALE: 1" = 200'      LOOKING: PLAN  
 DATE: 19 MARCH, 1990      LOGGED BY: R. DAVIES  
 GROUP: GARNET      DRAWN BY: R. DAVIES  
 CLAIM NO.: P 1015023      APPROVED BY: \_\_\_\_\_  
P 1015025

MINGOLD  
RESOURCES INC.

PROJECT: GARNET  
 SECTION: 7+30E : 11+32N  
 HOLE NO.: D.D.H. 1





**MINGOLD RESOURCES INC.**

TELEPHONE: (416) 362-2192  
TELECOPIER: (416) 362-3542  
              : (416) 864-0506

P.O. BOX 28, SUITE 2801  
TORONTO-DOMINION CENTRE  
TORONTO, CANADA, M5K 1B8

March 20, 1990

Mining Recorder  
Ministry of Northern Development  
and Mines  
60 Wilson Avenue  
Timmins, Ontario  
P4N 2S7

Dear Sir:

Please find enclosed in duplicate the report of work, drill log and location sketch for diamond drill hole 1 which was completed on the Garnet claims in Garnet township.

This work has not been previously reported.

Yours very truly,  
MINGOLD RESOURCES INC.



Ray Davies

Encl.(s)

- Instructions
- Please type or print.
  - For each type of work performed, a separate Report of Work should be completed.
  - For Geo-technical work, use form no. 1362 "Report of Work (Geological, Geophysical, Geochemical)" and form no. 878 for Expenditures.
  - Refer to Sections 76 and 77, the Mining Act for assessment work requirements and the reverse side of this form for table of information.

Mining Act

Report of Work

Name and Address of Recorded Holder <b>MINGOLD RESOURCES INC.</b> <b>BOX 28, TORONTO-DOMINION CENTRE, TORONTO</b> <b>ONTARIO, M5K 1B8</b>	Prospector's Licence No. <b>T-4617</b>
	Telephone No. <b>416-362-2192</b>

Summary of Distribution of Credits and Work Performance

Mining Division	Mining Claim			Mining Claim			Mining Claim		
	Prefix	Number	Work Days Cr.	Prefix	Number	Work Days Cr.	Prefix	Number	Work Days Cr.
<b>PORCUPINE</b>									
Township or Area <b>GARNET TWP.</b>	<b>P</b>	<b>1015023</b>	<b>100</b>						
Total Assessment Credits Claimed <b>505</b>	<b>P</b>	<b>1015025</b>	<b>100</b>						
Type of Work Performed (Check one only)	<b>P</b>	<b>1033659</b>	<b>180</b>						
<input type="checkbox"/> Manual Work	<b>P</b>	<b>1033660</b>	<b>10</b>						
<input type="checkbox"/> Shaft Sinking Drifting or other Lateral Work	<b>P</b>	<b>1033661</b>	<b>115</b>						
<input type="checkbox"/> Mechanical equipment									
<input type="checkbox"/> Power Stripping other than Manual (maximum credit allowed - 100 days per claim)									
<input checked="" type="checkbox"/> Diamond or other Core drilling									
<input type="checkbox"/> Core Specimens									

Dates when work was performed From: <b>7 MARCH 1990</b> To: <b>9 MARCH 1990</b>	Total No. of Days Performed <b>505</b>	Total No. of Days Claimed <b>505</b>	Total No. of Days to be Claimed at a Future Date <b>—</b>
--	---	---	--

All the work was performed on Mining Claim(s): State no. of days performed on each claim. (See note No. 1 on reverse side)	Mining Claim	No. of Days	Mining Claim	No. of Days	Mining Claim	No. of Days	Mining Claim	No. of Days
	<b>P1015025</b>	<b>240</b>	<b>P1015023</b>	<b>365</b>				

Required Information eg. type of equipment, Names, Addresses, etc. (See Table on reverse side)  
If space below is insufficient, attach schedules with required information and location sketches

**WORK PERFORMED BY HEATH AND SHERWOOD DRILLING (1986) INC.**  
**CORE DIAMETER 1 7/16"**  
**EQUIPMENT - BQ WIRELINE**  
**D.D.H. No. 1 - 505' DEEP, STARTED 7 MARCH 1990, FINISHED 9 MARCH 1990**

Certification of Beneficial Interest \* (See Note No. 2 on reverse side)

I hereby certify that, at the time the work was performed, the claims covered in this report of work were recorded in the current recorded holder's name or held under a beneficial interest by the current recorded holder.	Date <b>19 March 1990</b>	Recorded Holder or Agent (Signature) <b>R. Davies</b>
--	------------------------------	--

Verification of Report of Work

I hereby certify that I have a personal and intimate knowledge of the facts set forth in the Report of Work annexed hereto, having performed the work or witnessed same during and/or after its completion and the annexed report is true.		
Name and Address of Person Certifying <b>RAYMOND DAVIES, P.O. Box 28, TORONTO-DOMINION CENTRE, TORONTO, ONT. M5K 1B8</b>		
Telephone No. <b>416-941-8714</b>	Date <b>19 March 1990</b>	Certified By (Signature) <b>R. Davies</b>

00

1M

2M

3M

4M

5M

648572	648577
648582	648587
648592	648597
648602	648607

648546	648551
648547	648552
648548	648553
648549	648554
648550	648555
648551	648556
648552	648557
648553	648558
648554	648559
648555	648560
648556	648561
648557	648562
648558	648563
648559	648564
648560	648565
648561	648566
648562	648567
648563	648568
648564	648569
648565	648570
648566	648571
648567	648572
648568	648573
648569	648574
648570	648575
648571	648576
648572	648577
648573	648578
648574	648579
648575	648580
648576	648581
648577	648582
648578	648583
648579	648584
648580	648585
648581	648586
648582	648587
648583	648588
648584	648589
648585	648590
648586	648591
648587	648592
648588	648593
648589	648594
648590	648595
648591	648596
648592	648597
648593	648598
648594	648599
648595	648600
648596	648601
648597	648602
648598	648603
648599	648604
648600	648605
648601	648606
648602	648607
648603	648608
648604	648609
648605	648610
648606	648611
648607	648612
648608	648613
648609	648614
648610	648615
648611	648616
648612	648617
648613	648618
648614	648619
648615	648620
648616	648621
648617	648622
648618	648623
648619	648624
648620	648625
648621	648626
648622	648627
648623	648628
648624	648629
648625	648630
648626	648631
648627	648632
648628	648633
648629	648634
648630	648635
648631	648636
648632	648637
648633	648638
648634	648639
648635	648640
648636	648641
648637	648642
648638	648643
648639	648644
648640	648645
648641	648646
648642	648647
648643	648648
648644	648649
648645	648650
648646	648651
648647	648652
648648	648653
648649	648654
648650	648655
648651	648656
648652	648657
648653	648658
648654	648659
648655	648660
648656	648661
648657	648662
648658	648663
648659	648664
648660	648665
648661	648666
648662	648667
648663	648668
648664	648669
648665	648670
648666	648671
648667	648672
648668	648673
648669	648674
648670	648675
648671	648676
648672	648677
648673	648678
648674	648679
648675	648680
648676	648681
648677	648682
648678	648683
648679	648684
648680	648685
648681	648686
648682	648687
648683	648688
648684	648689
648685	648690
648686	648691
648687	648692
648688	648693
648689	648694
648690	648695
648691	648696
648692	648697
648693	648698
648694	648699
648695	648700
648696	648701
648697	648702
648698	648703
648699	648704
648700	648705
648701	648706
648702	648707
648703	648708
648704	648709
648705	648710
648706	648711
648707	648712
648708	648713
648709	648714
648710	648715
648711	648716
648712	648717
648713	648718
648714	648719
648715	648720
648716	648721
648717	648722
648718	648723
648719	648724
648720	648725
648721	648726
648722	648727
648723	648728
648724	648729
648725	648730
648726	648731
648727	648732
648728	648733
648729	648734
648730	648735
648731	648736
648732	648737
648733	648738
648734	648739
648735	648740
648736	648741
648737	648742
648738	648743
648739	648744
648740	648745
648741	648746
648742	648747
648743	648748
648744	648749
648745	648750
648746	648751
648747	648752
648748	648753
648749	648754
648750	648755
648751	648756
648752	648757
648753	648758
648754	648759
648755	648760
648756	648761
648757	648762
648758	648763
648759	648764
648760	648765
648761	648766
648762	648767
648763	648768
648764	648769
648765	648770
648766	648771
648767	648772
648768	648773
648769	648774
648770	648775
648771	648776
648772	648777
648773	648778
648774	648779
648775	648780
648776	648781
648777	648782
648778	648783
648779	648784
648780	648785
648781	648786
648782	648787
648783	648788
648784	648789
648785	648790
648786	648791
648787	648792
648788	648793
648789	648794
648790	648795
648791	648796
648792	648797
648793	648798
648794	648799
648795	648800
648796	648801
648797	648802
648798	648803
648799	648804
648800	648805
648801	648806
648802	648807
648803	648808
648804	648809
648805	648810
648806	648811
648807	648812
648808	648813
648809	648814
648810	648815
648811	648816
648812	648817
648813	648818
648814	648819
648815	648820
648816	648821
648817	648822
648818	648823
648819	648824
648820	648825
648821	648826
648822	648827
648823	648828
648824	648829
648825	648830
648826	648831
648827	648832
648828	648833
648829	648834
648830	648835
648831	648836
648832	648837
648833	648838
648834	648839
648835	648840
648836	648841
648837	648842
648838	648843
648839	648844
648840	648845
648841	648846
648842	648847
648843	648848
648844	648849
648845	648850
648846	648851
648847	648852
648848	648853
648849	648854
648850	648855
648851	648856
648852	648857
648853	648858
648854	648859
648855	648860
648856	648861
648857	648862
648858	648863
648859	648864
648860	648865
648861	648866
648862	648867
648863	648868
648864	648869
648865	648870
648866	648871
648867	648872
648868	648873
648869	648874
648870	648875
648871	648876
648872	648877
648873	648878
648874	648879
648875	648880
648876	648881
648877	648882
648878	648883
648879	648884
648880	648885
648881	648886
648882	648887
648883	648888
648884	648889
648885	648890
648886	648891
648887	648892
648888	648893
648889	648894
648890	648895
648891	648896
648892	648897
648893	648898
648894	648899
648895	648900
648896	648901
648897	648902
648898	648903
648899	648904
648900	648905
648901	648906
648902	648907
648903	648908
648904	648909
648905	648910
648906	648911
648907	648912
648908	648913
648909	648914
648910	648915
648911	648916
648912	648917
648913	648918
648914	648919
648915	648920
648916	648921
648917	648922
648918	648923
648919	648924
648920	648925
648921	648926
648922	648927
648923	648928
648924	648929
648925	648930
648926	648931
648927	648932
648928	648933
648929	648934
648930	648935
648931	648936
648932	648937
648933	648938
648934	648939
648935	648940
648936	648941
648937	648942
648938	648943
648939	648944
648940	648945
648941	648946
648942	648947
648943	648948
648944	648949
648945	648950
648946	648951
648947	648952
648948	648953
648949	648954
648950	648955
648951	648956
648952	648957
648953	648958
648954	648959
648955	648960
648956	648961
648957	648962
648958	648963
648959	648964
648960	648965
648961	648966
648962	648967
648963	648968
648964	648969
648965	648970
648966	648971
648967	648972
648968	648973
648969	648974
648970	648975
648971	648976
648972	648977
648973	648978
648974	648979
648975	648980
648976	648981
648977	648982
648978	648983
648979	648984
648980	648985
648981	648986
648982	648987
648983	648988
648984	648989
648985	648990
648986	648991
648987	648992
648988	648993
648989	648994
648990	648995
648991	648996
648992	648997
648993	648998
648994	648999
648995	649000

PLEASE INITIAL  
- THANK YOU  
HAVE A NICE TRIP

RECORDING OFFICE

NO DATA ENTRY  
HERE BY:

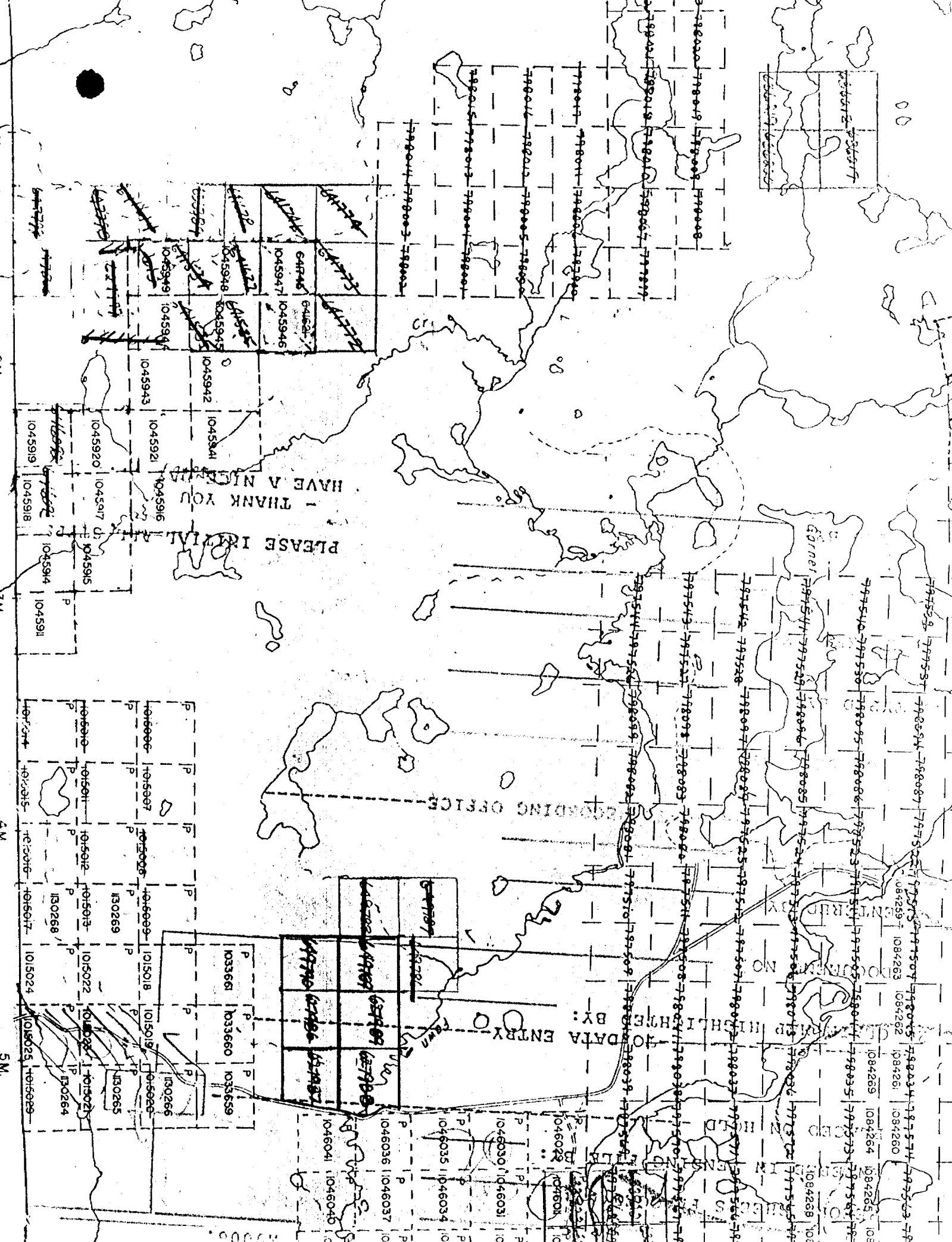

DOCUMENT No. **W 9006-60414**



41009NW0078 23 GARNET

900

- Refer to Sections 76 and 77, the Mining Act for assessment work requirements and the reverse side of this form for table of information.

**Mining Act**

**Report of Work**

Name and Address of Recorded Holder <b>MINGOLD RESOURCES INC. BOX 28, TORONTO-DOMINION CENTRE, TORONTO ONTARIO, M5K 1B8</b>	Prospector's Licence No. <b>T-4617</b>
	Telephone No. <b>416-362-2192</b>

Summary of Distribution of Credits and Work Performance

Mining Division <b>PORCUPINE</b>	Mining Claim			Mining Claim			Mining Claim		
	Prefix	Number	Work Days Cr.	Prefix	Number	Work Days Cr.	Prefix	Number	Work Days Cr.
Township or Area <b>GARNET TWP.</b>	P	1015023	100						
Total Assessment Credits Claimed <b>505</b>	P	1015025	100						
Type of Work Performed (Check one only)	P	1033659	180						
	P	1033660	10						
	P	1033661	115						
<input type="checkbox"/> Manual Work									
<input type="checkbox"/> Shaft Sinking Drifting or other Lateral Work									
<input type="checkbox"/> Mechanical equipment									
<input type="checkbox"/> Power Stripping other than Manual (maximum credit allowed - 100 days per claim)									
<input checked="" type="checkbox"/> Diamond or other Core drilling									
<input type="checkbox"/> Core Specimens									

Dates when work was performed From: <b>7 MARCH 1990</b> To: <b>9 MARCH 1990</b>	Total No. of Days Performed <b>505</b>	Total No. of Days Claimed <b>505</b>	Total No. of Days to be Claimed at a Future Date —
--	---	---	---

All the work was performed on Mining Claim(s): Indicate no. of days performed on each claim. * (See note No. 1 on reverse side)				Mining Claim	No. of Days	Mining Claim	No. of Days	Mining Claim	No. of Days	Mining Claim	No. of Days
				P1015025	240	P1015023	365				
Mining Claim	No. of Days	Mining Claim	No. of Days				265				

Required Information eg. type of equipment, Names, Addresses, etc. (See Table on reverse side)  
If space below is insufficient, attach schedules with required information and location sketches

**WORK PERFORMED BY HEATH AND SHERWOOD DRILLING (1986) INC.  
CORE DIAMETER 1 7/16"  
EQUIPMENT - BQ WIRELINE  
D.D.H. No. 1 - 505' DEEP, STARTED 7 MARCH 1990, FINISHED 9 MARCH 1990**

ASSESSMENT FILES OFFICE  
JUL 19 1990  
RECEIVED

Certification of Beneficial Interest \* (See Note No. 2 on reverse side)

I hereby certify that, at the time the work was performed, the claims covered in this report of work were recorded in the current recorded holder's name or held under a beneficial interest by the current recorded holder.

Date: **19 March 1990** Recorded Holder or Agent (Signature): **R. Davies**

Certification Verifying Report of Work

I hereby certify that I have a personal and intimate knowledge of the facts set forth in the Report of Work annexed hereto, having performed the work or witnessed same during and/or after its completion and the annexed report is true.

Name and Address of Person Certifying:  
**RAYMOND DAVIES, P.O. Box 28, TORONTO-DOMINION CENTRE, TORONTO ONT, M5K 1B8**

Telephone No.: **416-941-8714** Date: **19 March 1990** Certified By (Signature): **R. Davies**

**For Office Use Only**

Work Assignments	<div style="border: 2px solid black; padding: 10px; width: 150px; margin: 0 auto;"> <p><b>RECORDED</b></p> <p>MAR 21 1990</p> </div>	Received Stamp
		<div style="border: 1px solid black; padding: 5px; width: 150px; margin: 0 auto;"> <p>MAR 21 1990</p> </div>

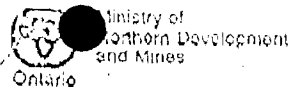

- Instructions
- Please type or print.
  - For each type of work performed, a separate Report of Work should be completed.
  - For Geotechnical work, use form no. 1382 "Report of Work (Geological, Geophysical, Geochemical)" and form no. R78 for Expenditures.
  - Refer to Sections 76 and 77, the Mining Act for assessment work requirements and the reverse side of this form for table of information.

Mining Act Report of Work

Name and Address of Record Holder <b>MINGOLD RESOURCES INC.</b> <b>BOX 28, TORONTO-DOMINION CENTRE, TORONTO</b> <b>ONTARIO, M5K 1B8</b>	Prospector's Licence No. <b>T-46171</b>
	Telephone No. <b>416-362-2197</b>

Summary of Distribution of Credits and Work Performance

Mining Division	Mining Claim			Mining Claim			Mining Claim		
	Prefix	Number	Work Days Cr.	Prefix	Number	Work Days Cr.	Prefix	Number	Work Days Cr.
<b>FORCUPINE</b>									
Township or Area <b>GARNET TWP.</b>	P	1015023	100						
Total Assessment Credits Claimed <b>505</b>	P	1015025	100						
Type of Work Performed (Check one only)	P	1033659	180						
<input type="checkbox"/> Manual Work	P	1033660	10						
<input type="checkbox"/> Shaft Sinking, Drilling or other Lateral Work	P	1033661	115						
<input type="checkbox"/> Mechanical equipment									
<input type="checkbox"/> Power Drilling other than Manual (max. min. credit allowed - 100 days per claim)									
<input checked="" type="checkbox"/> Diamond or other Core drilling									
<input type="checkbox"/> Core Specimens									

Date when work was performed From: <b>7 MARCH 1990</b> to: <b>9 MARCH 1990</b>	Total No. of Days Performed <b>505</b>	Total No. of Days Claimed <b>505</b>	Total No. of Days to be Claimed at a Future Date <b>—</b>
---	---	---	--

All the work was performed on Mining Claim(s). Indicate no. of days performed on each claim. (See note No. 1 on reverse side)									
Mining Claim	No. of Days	Mining Claim	No. of Days	Mining Claim	No. of Days	Mining Claim	No. of Days	Mining Claim	No. of Days
		P1015025	240	P1015023	265				

Required information eg. type of equipment, Names, Addresses, etc. (See Table on reverse side)  
If space below is insufficient, attach schedules with required information and location sketches

**WORK PERFORMED BY HEATH AND SHERWOOD DRILLING (1986) INC.**  
**CORE DIAMETER 1 7/16"**  
**EQUIPMENT - BQ WIRELINE**  
**D.D.H. No. 1 - 505' DEEP, STARTED 7 MARCH 1990, FINISHED 9 MARCH 1990**

Certification of Beneficial Interest \* (See Note No. 2 on reverse side)

I hereby certify that, at the time the work was performed, the claims covered in this report of work were recorded in the current recorded holder's name or held under a beneficial interest by the current recorded holder.

Date: **19 March 1990** Record Holder or Agent (Signature): **R. Davis**

Certification Verifying Report of Work

I hereby certify that I have a personal and intimate knowledge of the facts set forth in the Report of Work annexed hereto, having performed the work or witnessed same during and/or after its completion and the aforesaid report is true.

Name and Address of Person Certifying:  
**RAYMOND DAVIS, P.O. Box 28, TORONTO-DOMINION CENTRE, TORONTO, ONT. M5K 1B8**

Telephone No.: **416-941-3714** Date: **19 March 1990** Certified By (Signature): **R. Davis**