

Introduction 2.25727

On September 28/02 Richard Morin carried out traditional prospecting and sample collection which were forwarded for assaying.

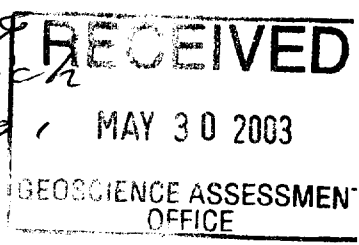

Geology

Mallard Twp. is in the Abitibi greenstone belt, Porcupine mining Division. Predominant rock types are mafic meta volcanics flows with a few local mafic Intrusives (gabro diorite) also present in the area are locally intercalated intermediate & felsic meta volcanics and felsic intrusives (granodiorite) quartz monzonite. A pervasive schistosity in the area strikes at 30°-40°.

Regional geology of Mallard Twp. is covered in Ontario Geological Survey report 248 Geology of the Garnet Lake Area 1987.

Location & Access

Map NTS 41-0 NE Ridout (Figure 1)

Property is in Mallard Twp Porcupine mining Division, claim map sheet G1171

Vehicular access is readily gained from Timmins via paved Hwy. 101 to 144 south to the junction of Sutton industrial road, thence west along the Sutton road for 46 km. to a road junction in Edith Twp then north via a gravel road for 26 km to a bridge on the Opeepee River then 1/2 mile to claims.

41009NW2008 2.25727

MALLARD

010



Property consists of 3 claims (3 Units)  
in south central Mallard Twp.

Map G 1171 (Figure 2)

P 11775 41	1 unit
P 11775 42	1 unit
P 11775 43	1 unit

Project: sample collection away from  
original showing.

19802 Sulphides py calcho  
ankerite quartz

19843 Py calcho quartz ~~ankerite~~

19844 Heavy Py quartz ankerite.  
map showing location of samples and  
assay results are appended.

→ original showing is a 65 ft wide  
shear zone with mineralization pyrite  
calcoppyrite and visible Gold.  
Approx 300 - 500 ft. south of and  
parallel to original showing there is  
meta volcanics that has pyrite,  
quartz and minor calcoppyrite

J.P. Mearns  
May 28/03



# ALS Chemex

Aurora Laboratory Services Ltd.  
 Analytical Chemists \* Geochemists \* Registered Assayers  
 212 Brooksbank Ave., North Vancouver  
 British Columbia, Canada V7J 2C1  
 PHONE: 604-984-0221 FAX: 604-984-0218

To: MUSTANG MINERALS CORPORATION

1351 E. KELLY LAKE RD., UNIT 8  
 SUDBURY, ON  
 P3E 5P5

Project: RM PROP.  
 Comments: ATTN: KEN LAPIERRE

Page Number :1  
 Total Pages :1  
 Certificate Date: 19-NOV-2002  
 Invoice No. : I0227731  
 P.O. Number :  
 Account : SRI

## CERTIFICATE OF ANALYSIS

A0227731

SAMPLE	PREP CODE		Au ppb ICP	Pt ppb ICP	Pd ppb ICP							
19802 ✓ <i>millard</i>	208	226	< 2	< 5	< 2							
19833	208	226	< 2	< 5	< 2							
19836	208	226	< 2	< 5	< 2							
19838	208	226	< 2	< 5	< 2							
19839	208	226	< 2	< 5	< 2							
19840	208	226	< 2	< 5	< 2							
19843 ✓ <i>millard</i>	208	226	132	< 5	< 2							
19844 ✓ <i>millard</i>	208	226	2	< 5	< 2							
19883	--	--	NotRcd	NotRcd	NotRcd							
19885	--	--	NotRcd	NotRcd	NotRcd							
19889	--	--	NotRcd	NotRcd	NotRcd							
26583	208	226	4	< 5	< 2							
26585	208	226	< 2	< 5	< 2							
26589	208	226	2	< 5	< 2							

CERTIFICATION: \_\_\_\_\_



Date: 2003-JUN-09

GEOSCIENCE ASSESSMENT OFFICE  
933 RAMSEY LAKE ROAD, 6th FLOOR  
SUDBURY, ONTARIO  
P3E 6B5

RICHARD JOSEPH MORIN  
133 SHALLOT CRESCENT  
NORTH BAY, ONTARIO  
P1A 3V7 CANADA

Tel: (888) 415-9845  
Fax: (877) 670-1555

**Submission Number:** 2.25727  
**Transaction Number(s):** W0360.00919

Dear Sir or Madam

**Subject: Approval of Assessment Work**

We have approved your Assessment Work Submission with the above noted Transaction Number(s). The attached Work Report Summary indicates the results of the approval.

At the discretion of the Ministry, the assessment work performed on the mining lands noted in this work report may be subject to inspection and/or investigation at any time.

If you have any question regarding this correspondence, please contact STEVEN BENETEAU by email at [steve.beneteau@ndm.gov.on.ca](mailto:steve.beneteau@ndm.gov.on.ca) or by phone at (705) 670-5855.

Yours Sincerely,



Ron Gashinski  
Senior Manager, Mining Lands Section

**Cc:** Resident Geologist

Richard Joseph Morin  
(Claim Holder)

Assessment File Library

Richard Joseph Morin  
(Assessment Office)



41009NW2008 2.25727 MALLARD

200

ONTARIO  
CANADA

MINISTRY OF NORTHERN  
DEVELOPMENT AND MINES  
PROVINCIAL MINING  
RECORDERS' OFFICE

Mining Land Tenure  
Map

Date / Time of Issue: Mon Jun 09 13:46:38 EDT 2003

TOWNSHIP / AREA  
MALLARD

PLAN  
G-1171

ADMINISTRATIVE DISTRICTS / DIVISIONS

Mining Division  
Land Titles/Registry Division  
Ministry of Natural Resources District

Porcupine  
SUDBURY  
CHAPLEAU

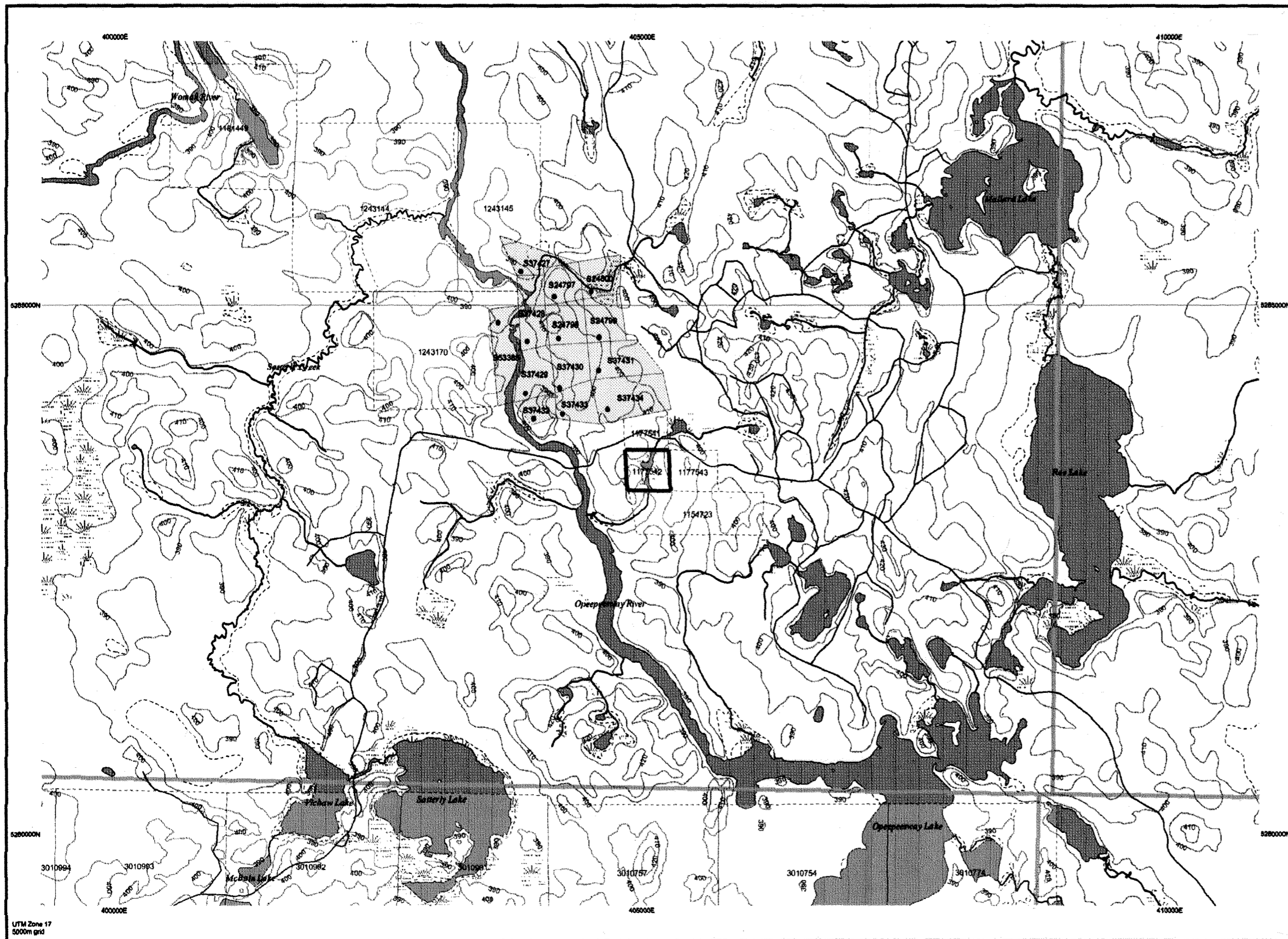

TOPOGRAPHIC

- Administrative Boundaries
- Township
- Concession, Lot
- Provincial Park
- Indian Reserve
- CWF, PII & PII
- Contour
- Mine Shaft
- Mine Headframe
- Railway
- Road
- Trail
- Natural Gas Pipeline
- Utilities
- Tower

Land Tenure

- Freehold Patent**
  - Surface And Mining Rights
  - Surface Rights Only
  - Mining Rights Only
- Leasehold Patent**
  - Surface And Mining Rights
  - Surface Rights Only
  - Mining Rights Only
- License of Occupation**
  - Uses Not Specified
  - Surface And Mining Rights
  - Surface Rights Only
  - Mining Rights Only
- Land Use Permit**
  - Land Use Permit
- Order in Council (Not open for staking)**
  - Order in Council (Not open for staking)
- Water Power Lease Agreement**
  - Water Power Lease Agreement
- Mining Claim**
  - Mining Claim
- Filed Only Mining Claims**
  - Filed Only Mining Claims
- LAND TENURE WITHDRAWALS**
  - Areas Withdrawn from Disposition
  - Mining Act Withdrawal Types**
    - Surface And Mining Rights Withdrawn
    - Surface Rights Only Withdrawn
    - Mining Rights Only Withdrawn
  - Order in Council Withdrawal Types**
    - Surface And Mining Rights Withdrawn
    - Surface Rights Only Withdrawn
    - Mining Rights Only Withdrawn
- IMPORTANT NOTICE**
  - IMPORTANT NOTICE

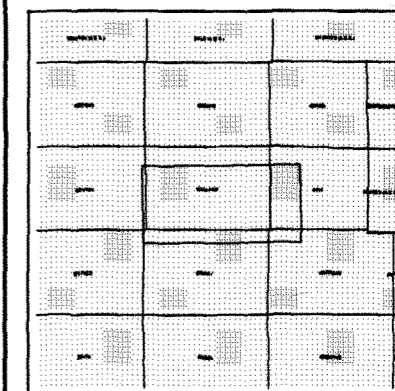

2.25727  
ASSAY  
PROSP

Those wishing to stake mining claims should consult with the Provincial Mining Recorders' Office of the Ministry of Northern Development and Mines for additional information on the status of the lands shown hereon. This map is not intended for navigational, survey, or land title determination purposes as the information shown on this map is compiled from various sources. Completeness and accuracy are not guaranteed. Additional information may also be obtained through the local Land Titles or Registry Office, or the Ministry of Natural Resources.

The information shown is derived from digital data available in the Provincial Mining Recorders' Office at the time of downloading from the Ministry of Northern Development and Mines web site.

General Information and Limitations

Contact Information:  
Provincial Mining Recorders' Office  
Wilket Green Miller Centre 933 Ramsey Lake Road  
Sudbury ON P3E 6B8  
Home Page: [www.mndm.gov.on.ca/MNDM/MINESLANDS/Minmapgpe.htm](http://www.mndm.gov.on.ca/MNDM/MINESLANDS/Minmapgpe.htm)

Toll Free  
Tel: 1 (888) 415-9845 ext 57  
Fax: 1 (877) 670-1444

Map Datum: NAD 83  
Projection: UTM (6 degree)  
Topographic Data Source: Land Information Ontario  
Mining Land Tenure Source: Provincial Mining Recorders' Office

This map may not show unregistered land tenure and interests in land including certain patents, leases, easements, right of ways, flooding rights, licences, or other forms of disposition of rights and interest from the Crown. Also certain land tenures and land uses that restrict or prohibit free entry to stake mining claims may not be illustrated.

Access and Location Figure No. 1

N.T.S. 41-0/NE RIDGUT

Location of project

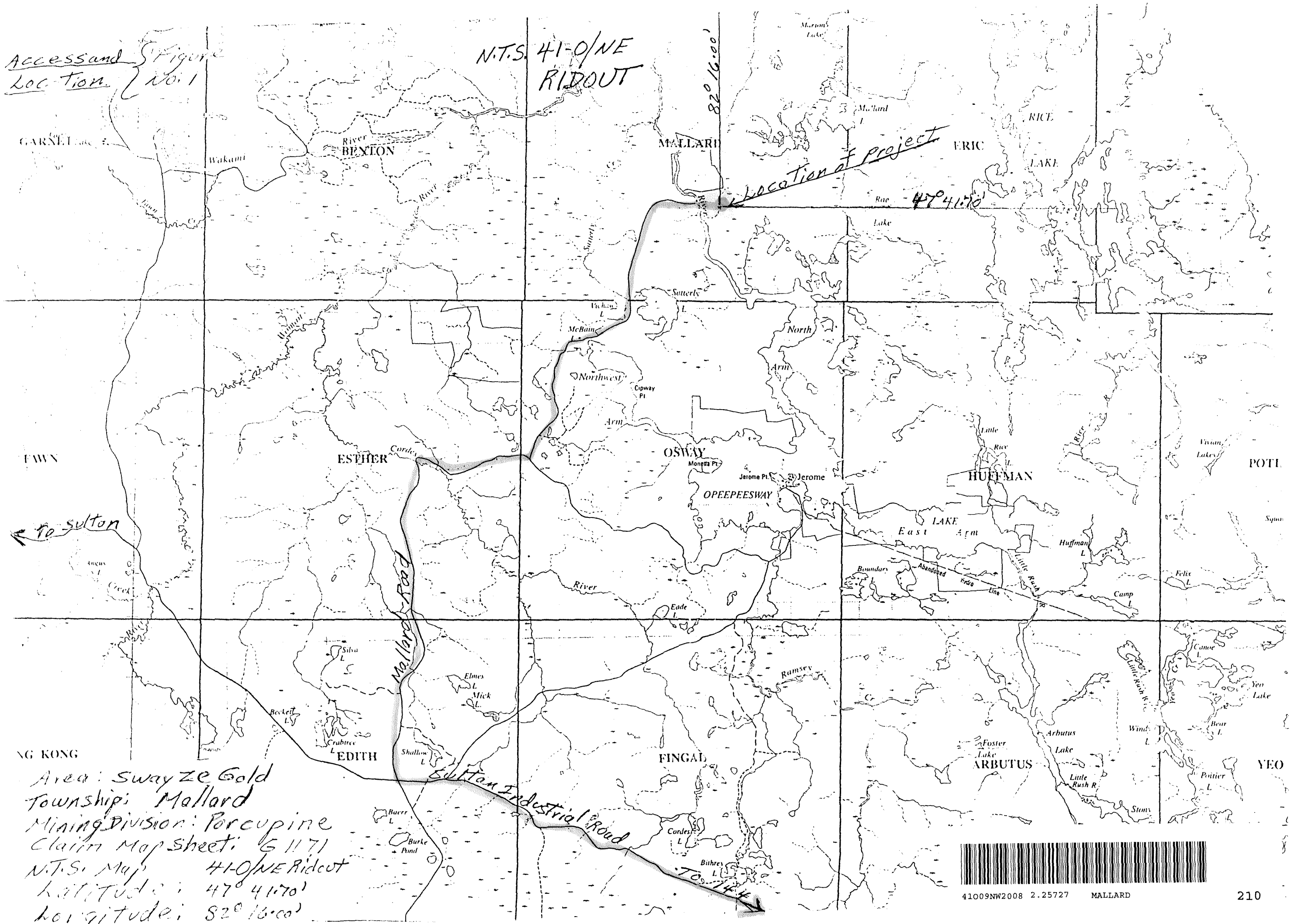

FAWN  
← to Sultan

NG KONG

Area: Swayze Gold  
 Township: Mallard  
 Mining Division: Porcupine  
 Claim Map sheet: G 1171  
 N.T.S. Map: 41-0/NE Ridcut  
 Latitude: 47° 41' 70"  
 Longitude: 82° 16' 00"

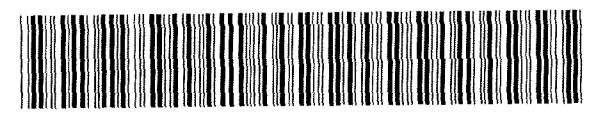

41009NW2008 2.25727 MALLARD

Figure 2

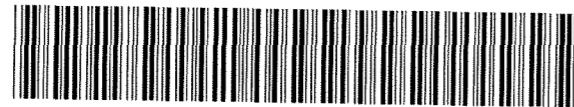

41009NW2008 2.25727 MALLARD

220

ONTARIO  
CANADA

MINISTRY OF NORTHERN  
DEVELOPMENT AND MINES  
PROVINCIAL MINING  
RECORDER'S OFFICE

Mining Land Tenure  
Map

Date / Time of Issue: Tue Apr 15 14:00:00 EDT 2003

TOWNSHIP / AREA  
MALLARD

PLAN  
G-1171

ADMINISTRATIVE DISTRICTS / DIVISIONS

Mining Division  
Land Titles/Registry Division  
Ministry of Natural Resources District

Porcupine  
SUDBURY  
CHAPLEAU

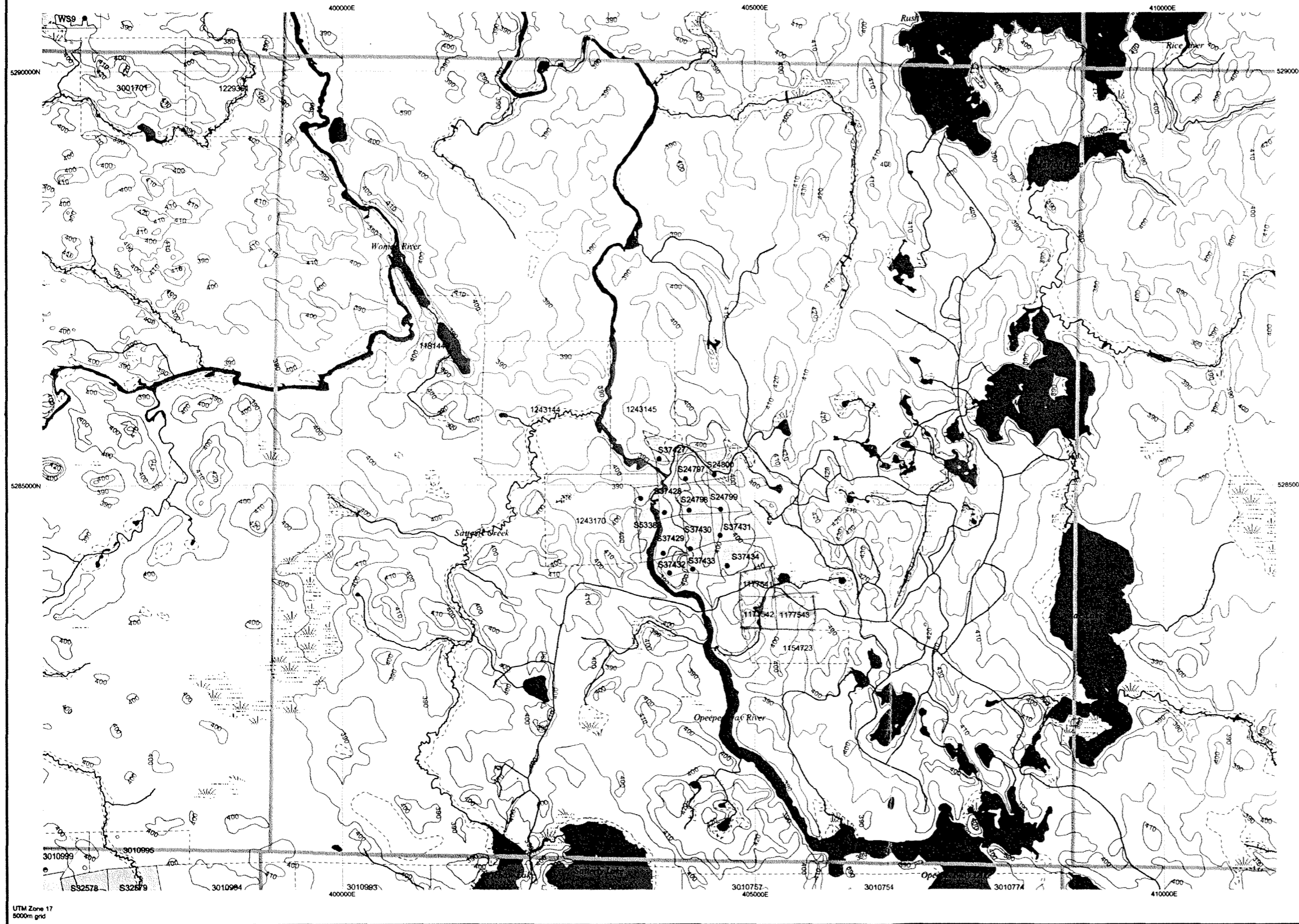

TOPOGRAPHIC

- Administrative Boundaries
- Township
- Concession, Lot
- Provincial Park
- Indian Reserve
- Cliff, Pit & Pile
- Contour
- Mine Shafts
- Mine Headframe
- Railway
- Road
- Trail
- Natural Gas Pipeline
- Utilities
- Tower

Land Tenure

- Freehold Patent**
  - Surface And Mining Rights
  - Surface Rights Only
  - Mining Rights Only
- Leasehold Patent**
  - Surface And Mining Rights
  - Surface Rights Only
  - Mining Rights Only
- Licence of Occupation**
  - Uses Not Specified
  - Surface And Mining Rights
  - Surface Rights Only
  - Mining Rights Only
- Land Use Permit**
- Order In Council (Not open for staking)**
- Water Power Lease Agreement**
- Mining Claim**
- Filed Only Mining Claims**
- LAND TENURE WITHDRAWALS**
  - Areas Withdrawn from Disposition
  - Mining Acts Withdrawal Types
    - Wsm Surface And Mining Rights Withdrawn
    - Ws Surface Rights Only Withdrawn
    - Wm Mining Rights Only Withdrawn
  - Order In Council Withdrawal Types
    - Wsm Surface And Mining Rights Withdrawn
    - Ws Surface Rights Only Withdrawn
    - Wm Mining Rights Only Withdrawn
- IMPORTANT NOTICES**

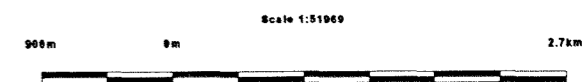
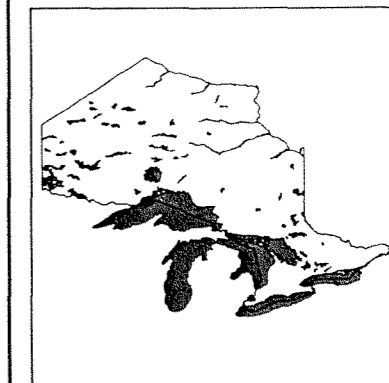

UTM Zone 17  
5000m grid

Those wishing to stake mining claims should consult with the Provincial Mining Recorders' Office of the Ministry of Northern Development and Mines for additional information on the status of the lands shown hereon. This map is not intended for navigational, survey, or land title determination purposes as the information shown on this map is compiled from various sources. Completeness and accuracy are not guaranteed. Additional information may also be obtained through the local Land Titles or Registry Office, or the Ministry of Natural Resources.

General Information and Limitations

Contact Information:  
Provincial Mining Recorders' Office  
Wilket Green Mill Centre 933 Ramsey Lake Road  
Sudbury ON P3E 6B6  
Home Page: [www.mndm.gov.on.ca/MNDMMINESLANDS/mlamnpge.htm](http://www.mndm.gov.on.ca/MNDMMINESLANDS/mlamnpge.htm)

Toll Free  
Tel: 1 (888) 415-9845 ext 579  
Fax: 1 (877) 870-1444  
Map Datum: NAD 83  
Projection: UTM (6 degree)  
Topographic Data Source: Land Information Ontario  
Mining Land Tenure Source: Provincial Mining Recorders' Office

This map may not show unregistered land tenure and interests in land including certain patents, leases, easements, right of ways, flooding rights, licences, or other forms of disposition of rights and interest from the Crown. Also certain land tenure and land uses that restrict or prohibit free entry to stake mining claims may not be illustrated.

The information shown is derived from digital data available in the Provincial Mining Recorders' Office at the time of downloading from the Ministry of Northern Development and Mines web site.





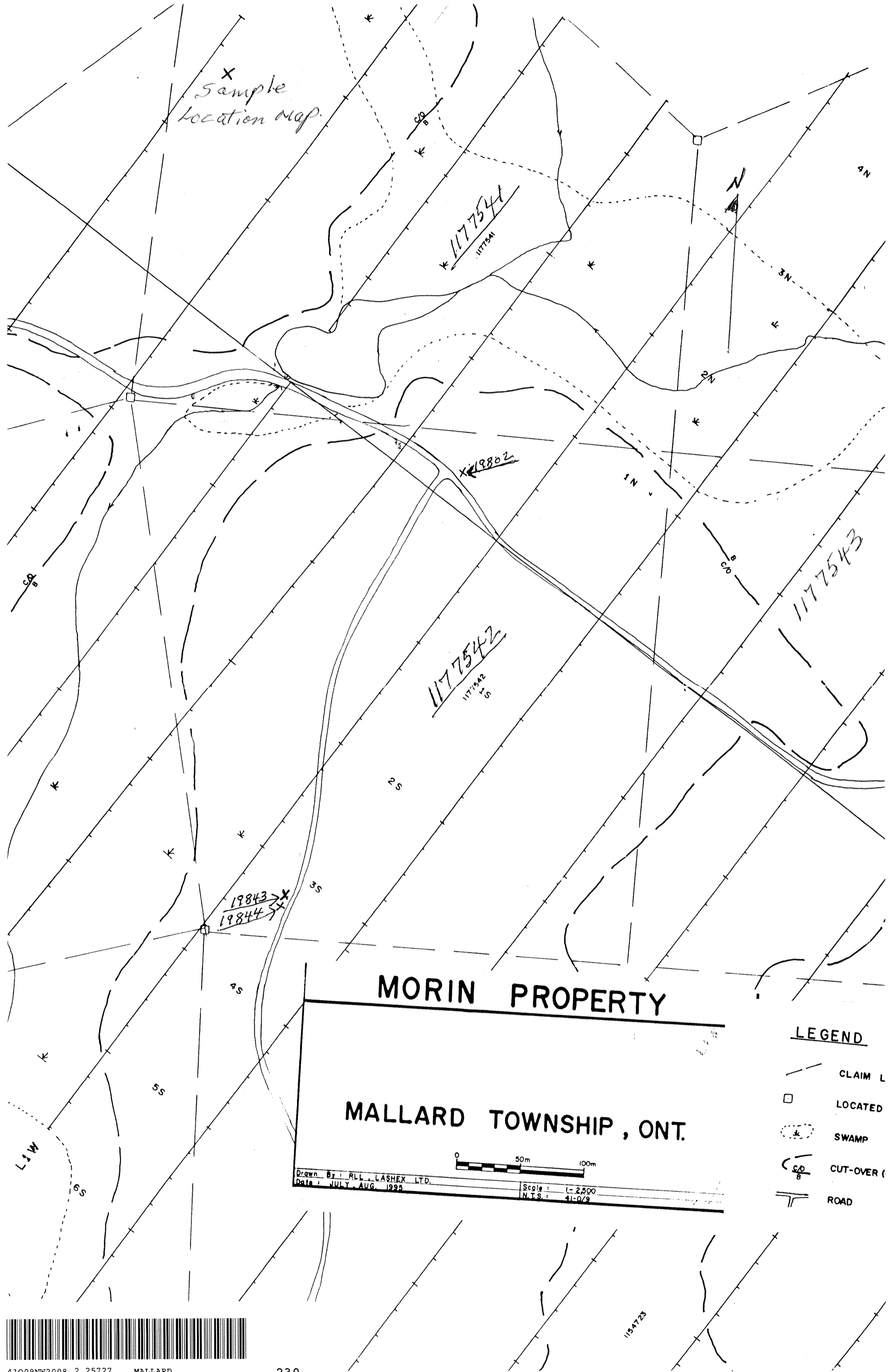

X  
Sample  
Location map.

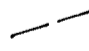

MORIN PROPERTY

MALLARD TOWNSHIP, ONT.

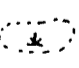
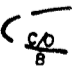
LEGEND

-  CLAIM L
-  LOCATED
-  SWAMP
-  CUT-OVER (
-  ROAD

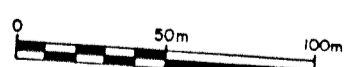

Drawn By: RLL LASHEX LTD.  
Date: JULY, AUG. 1993  
Scale: 1:2,500  
N.T.S.: 41-0/9

