

1 Mallard Twp.

2,277 80

On May 25-26 Richard Morin carried out traditional prospecting and collected samples - forwarded for assaying!

Geology mallard twp. is in the Abitibi greenstone belt, Porcupine Mining Division. Predominant rock types are mafic meta volcanic flows with a few local mafic intrusives (gabro diorite). A pervasive schistosity in the area strikes at 30° - 40° .

Regional geology of Mallard Twp is covered in Ontario Geological Survey report 248 Geology of the Garnet Lake Area 1987. showing is a 65 ft. wide shear zone with mineralization pyrite ~~and~~ calcopyrite and visible gold. Approx. 300-500 ft. south of and parallel to original showing there is meta volcanics that has pyrite, quartz and minor calcopyrite.

Location and Access

Map NTS 41-0 NE Ridout (Figure 1) Property is in Mallard Twp. Porcupine Mining Division, claim map 61171. Vehicular access is readily gained from Timmins via Hwy. 101 to 144 south to the junction of Sultan industrial road, thence west along the Sultan road for 46 km to a road junction in Edith Twp. then north via a gravel road

010

41009NW2009 2.27730 MALLARD



For 26 km to a bridge on the
Opeepeesway River; then $\frac{1}{2}$
mile to claims.

Property consists of 3 claims
(3 units) in south central Mallard Twp.

Map 61171 (Figure 2)

P1177541	1 unit
42	✓
43	✓

Project: sample collection away
from original showing. Two
forwarded for assaying.

212804 sulphides mainly pyrite
with traces of calcho. quartz

212805 mainly pyrite with some
calcho quartz, ankerite (dark color)

Map showing location of samples
and assay results are appended.

Work carried out May 25-26/03

J.P. Mowen

May 27/04

Note * Returned North Bay via Timmins
and discussed samples with Ann Wilson
(geologist) on May 27/03.

Access and Location } Figure No. 1

N.T.S. 41-0/NE RIDGOUT

82° 16' 00"

Location of Project

47° 41' 10"

2 27730

← To Sultan

TO 144 →

Area: Swayze Gold
Township: Mallard
Mining Division: Porcupine
Claim Map sheet: 61171
N.T.S. Map: 41-0/NE Ridout
Latitude: 47° 41' 10"
Longitude: 82° 16' 00"

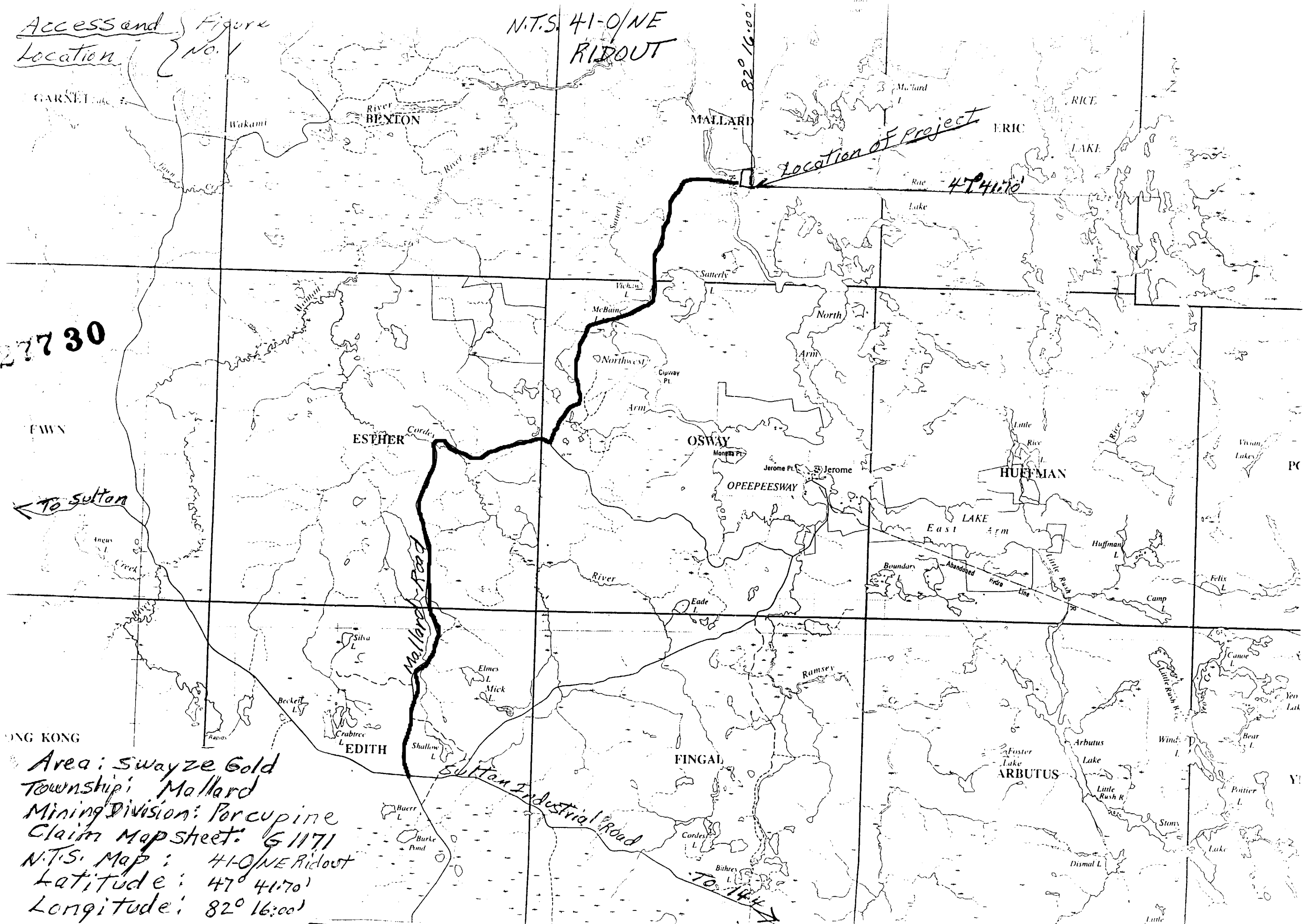
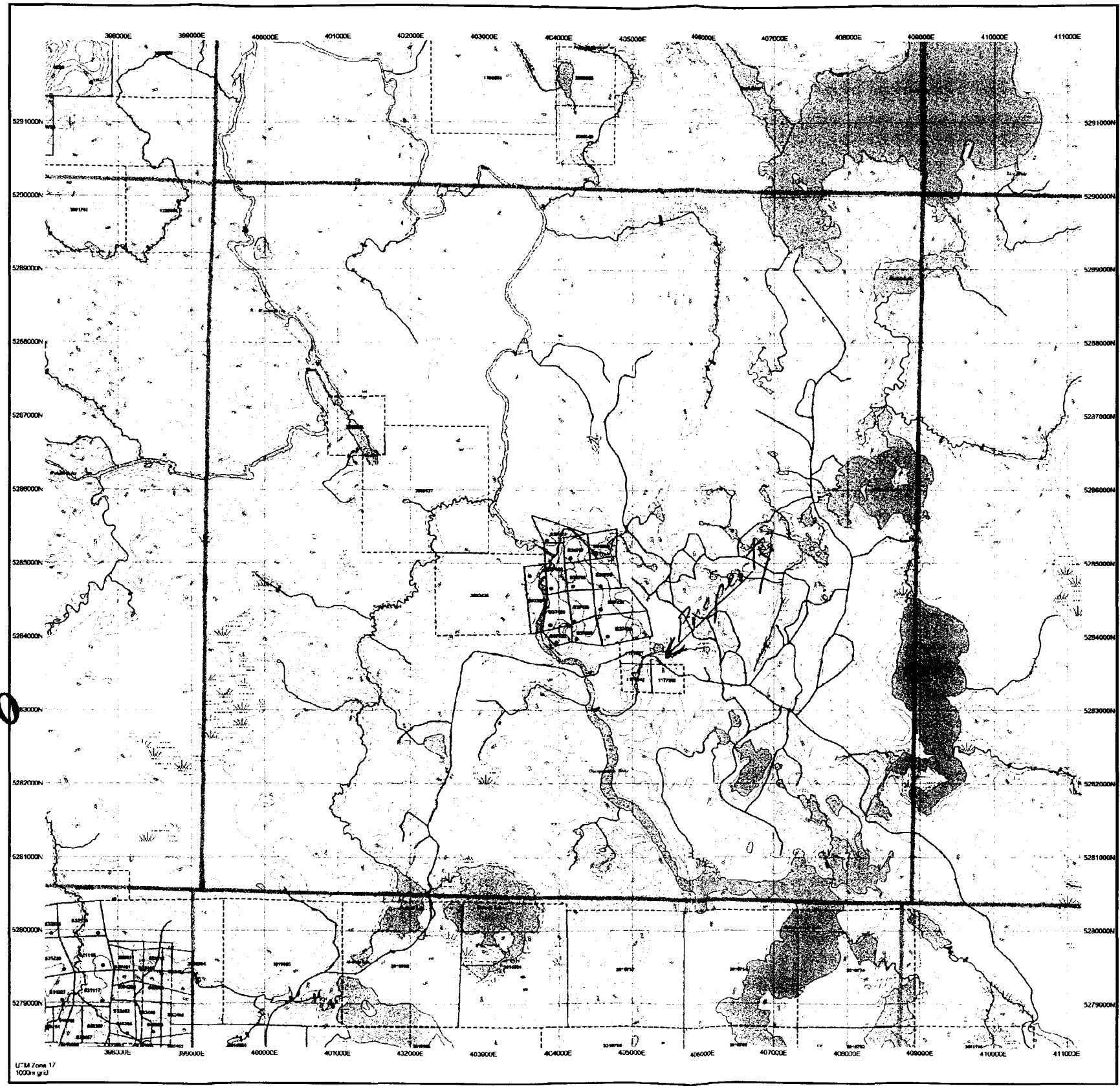

Figure 2

Date / Time of Issue: Fri May 21 10:27:26 EDT 2004
TOWNSHIP / AREA PLAN
MALLARD G-1171
ADMINISTRATIVE DISTRICTS / DIVISIONS
 Mining Division Porcupine
 Land Titles/Registry Division SUDBURY
 Ministry of Natural Resources District CHAPLEAU



TOPOGRAPHIC

- Administrative Boundary
- Township
- County Line
- Provincial Park
- Water Reserve
- Oil Pipeline
- Canal
- Main Road
- Minor Road
- Pathway
- Road
- Trail
- Water Gas Pipeline
- Utility
- Tree

Land Tenure

Proprietary Patent

- Subsidiary Mining Rights
- Surface Rights Only
- Mineral Rights Only

Leasehold Patent

- Leasehold Mining Rights
- Leasehold Surface Only
- Leasehold Mineral Only
- Leasehold All Rights
- Leasehold Surface Only
- Leasehold Mineral Only
- Leasehold All Rights
- Order in Council That open for Mining
- Water Power Lease Agreement
- Mining Claim
- 1 and 2nd Class Mining Claims

LAND TENURE WITHDRAWALS

- Order Withdrawal From Disposition
- Mineral Only Withdrawal Type
- Surface Only Withdrawal Type
- Mineral Rights Only Withdrawal Type
- Order in Council Withdrawal Type
- Surface and Mineral Rights Withdrawal Type
- Mineral Rights Only Withdrawal Type
- Surface and Mineral Rights Withdrawal Type

IMPORTANT NOTICES

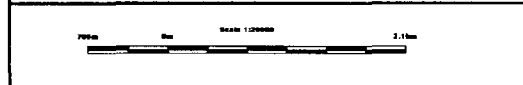

LAND TENURE WITHDRAWAL DESCRIPTIONS

Serial	Type	Date	Description
4281	Mineral	Jan 1, 1991	400 FEET 3 SURFACE RIGHTS RESERVATION ALONG THE SHORES OF ALL LAKES AND RIVERS

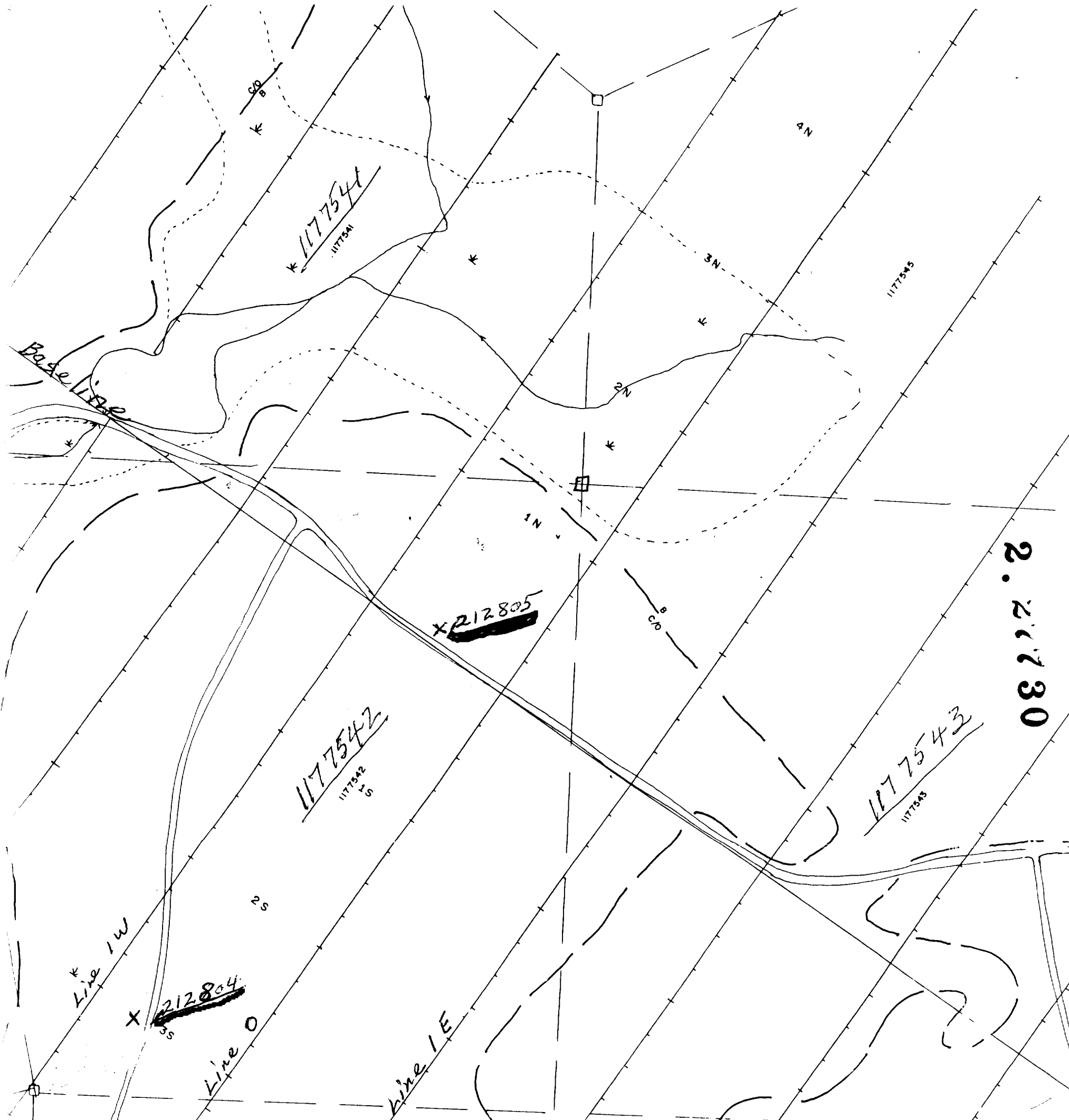

2.2.730

MORIN PROPERTY

MALLARD TOWNSHIP, ONT.



Drawn By: R.L. LASHEX LTD. Scale: 1:2,500
 Date: JULY, AUG. 1995 N.T.S.: 41-0/9

LEGEND

- CLAIM LINE
- LOCATED CLAIM POST
- SWAMP
- CUT-OVER (C/O), BUSH (B) BOUNDARY
- ROAD
- sample location

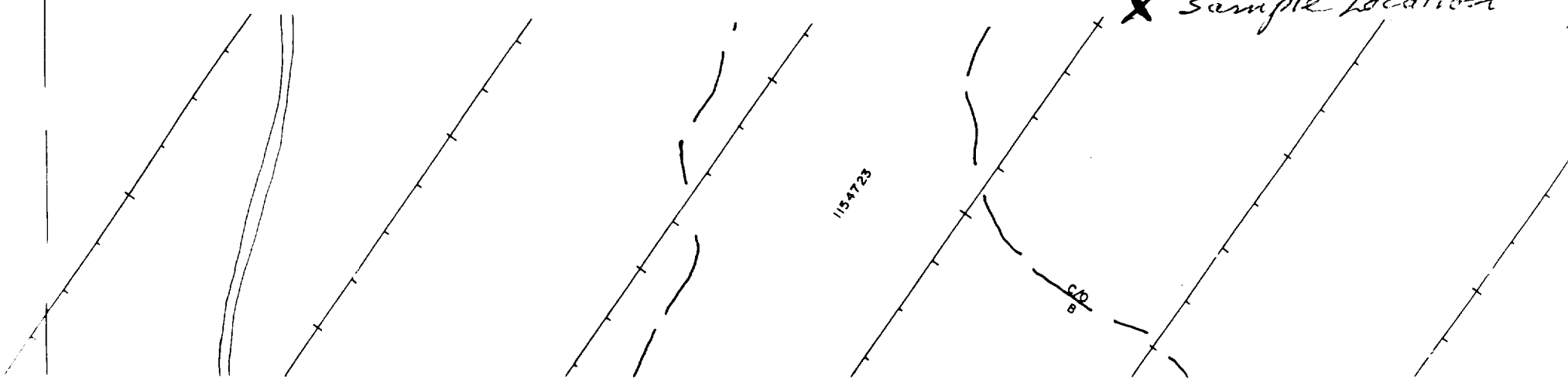

sample results
mallard

Sample Ident	Au	Pt	Pd	Cu	Pb	Zn	Fe	Ag
Scheme Code	FAI303	FAI303	FAI303	ICP12B	ICP12B	ICP12B	ICP12B	AAS12E
Analysis Unit	ppb	ppb	ppb	ppm	ppm	ppm	%	g/mt
Detection Limit	1	10	1	0.5	2	0.5	0.01	0.3
212804	1	<10	<1	142	6	22	14.08	<0.3
212805	1	<10	<1	194	8	229	>15	n.a.
DUP-212804	2	<10	<1	140	7	22.5	13.81	<0.3

212804



CERTIFICATE OF ANALYSIS

Work Order: 077423

To: **Richard Morin**
Attn: **Richard Morin**

Date : 26/05/04

839 Swallowtail Cres.
ORLEANS
ON/CANADA/K4A 4M5

Copy 1 to :

P.O. No. :
Project No. :
No. of Samples : 2 Rock
Date Submitted : 11/05/04
Report Comprises : Cover Sheet plus
Pages 1 to 3

Distribution of unused material:

Pulps: Discarded After 90 Days Unless Instructed!!!
Rejects: Discarded After 90 Days Unless Instructed!!!

Certified By :

Tim Elliott, Operations Manager

ISO 9002 REGISTERED

ISO 17025 Accredited for Specific Tests. SCC No. 456

Report Footer: L.N.R. = Listed not received I.S. = Insufficient Sample
n.a. = Not applicable -- = No result
*INF = Composition of this sample makes detection impossible by this method
M after a result denotes ppb to ppm conversion, % denotes ppm to % conversion

Subject to SGS General Terms and Conditions



Work Order: 077423

Date: 26/05/04

FINAL

Page 1 of 3

Element.	Au	Pt	Pd
Method.	FAI303	FAI303	FAI303
Det.Lim.	1	10	1
Units.	ppb	ppb	ppb
212804	1	<10	<1
212805	1	<10	<1
*Dup 212804	2	<10	<1
*Blk BLANK	<1	<10	<1
*Std WPR_1	38	311	240



Work Order: 077423

Date: 26/05/04

FINAL

Page 2 of 3

Element.	Cu	Pb	Zn	Fe
Method.	ICP12B	ICP12B	ICP12B	ICP12B
Det.Lim.	0.5	2	0.5	0.01
Units.	ppm	ppm	ppm	%
212804	142	6	22.0	14.08
212805	194	8	229	>15.00
*Dup 212804	140	7	22.5	13.81
*Blk BLANK	<0.5	<2	<0.5	<0.01
*Std XRAL01A	106	73	185	2.02



Work Order: 077423

Date: 26/05/04

FINAL

Page 3 of 3

Element.	Ag
Method.	AAS12E
Det.Lim.	0.3
Units.	g/mt
212804	<0.3
212805	n.a.
*Dup 212804	<0.3
*Blk BLANK	<0.3
*Std AA_CONTROL	19.8

Date: 2004-JUL-05

GEOSCIENCE ASSESSMENT OFFICE
933 RAMSEY LAKE ROAD, 6th FLOOR
SUDBURY, ONTARIO
P3E 6B5

RICHARD JOSEPH MORIN
839 SWALLOWTAIL CRESCENT
ORLEANS, ONTARIO
K4A 4M5 CANADA

Tel: (888) 415-9845
Fax: (877) 670-1555

Submission Number: 2.27730
Transaction Number(s): W0460.00797

Dear Sir or Madam

Subject: Approval of Assessment Work

We have approved your Assessment Work Submission with the above noted Transaction Number(s). The attached Work Report Summary indicates the results of the approval.

At the discretion of the Ministry, the assessment work performed on the mining lands noted in this work report may be subject to inspection and/or investigation at any time.

Thank you for your prompt response to the 45 Day Notice dated June 02, 2004. The deficiencies outlined in the Notice have been corrected. Accordingly, assessment work credit has been approved as outlined on the Declaration of Assessment Work Form that accompanied this submission.

If you have any question regarding this correspondence, please contact STEVEN BENETEAU by email at steve.beneteau@ndm.gov.on.ca or by phone at (705) 670-5855.

Yours Sincerely,



R. Schienbein
Senior Manager(A), Mining Lands Section

Cc: Resident Geologist

Richard Joseph Morin
(Claim Holder)

Assessment File Library

Richard Joseph Morin
(Assessment Office)

Date / Time of Issue: Mon Jul 05 14:44:38 EDT 2004

TOWNSHIP / AREA
MALLARD

PLAN
G-1171

ADMINISTRATIVE DISTRICTS / DIVISIONS

Mining Division
Land Titles/Registry Division
Ministry of Natural Resources District

Porcupine
SUDBURY
CHAPLEAU

TOPOGRAPHIC

- Administrative Boundaries
- Township
- Concession Lot
- Provincial Park
- Indian Reserve
- Cut Fill & Pile
- Canal
- Highway
- Watercourse
- Railway
- Hoof
- Tier
- Natural Gas Pipeline
- Utilities
- Tower

Land Tenure

- Freehold Patent
- Surface And Mining Rights
- Surface Rights Only
- Mining Rights Only
- Leasehold Patent
- Surface And Mining Rights
- Surface Rights Only
- Mining Rights Only
- License of Occupation
- Uses Not Specified
- Surface And Mining Rights
- Surface Rights Only
- Mining Rights Only
- Land Use Permit
- Order In Council (Not open for staking)
- Water Power Lease Agreement
- Mining Claim
- Filed Only Mining Claims

MINING	SURFACE	MIXED	OTHER
1234567			
1234567			

LAND TENURE WITHDRAWALS

Area Withdrawal Type	Order In Council Withdrawal Type
1234	5678
9012	3456

IMPORTANT NOTICES



LAND TENURE WITHDRAWAL DESCRIPTIONS

Identi	Type	Date	Description
436	Wm	Jan 1, 200	400 FT SURFACE RIGHTS RESERVATION AROUND ALL LAKES & RIVERS

**2.27730
PROSP
ASSAY**

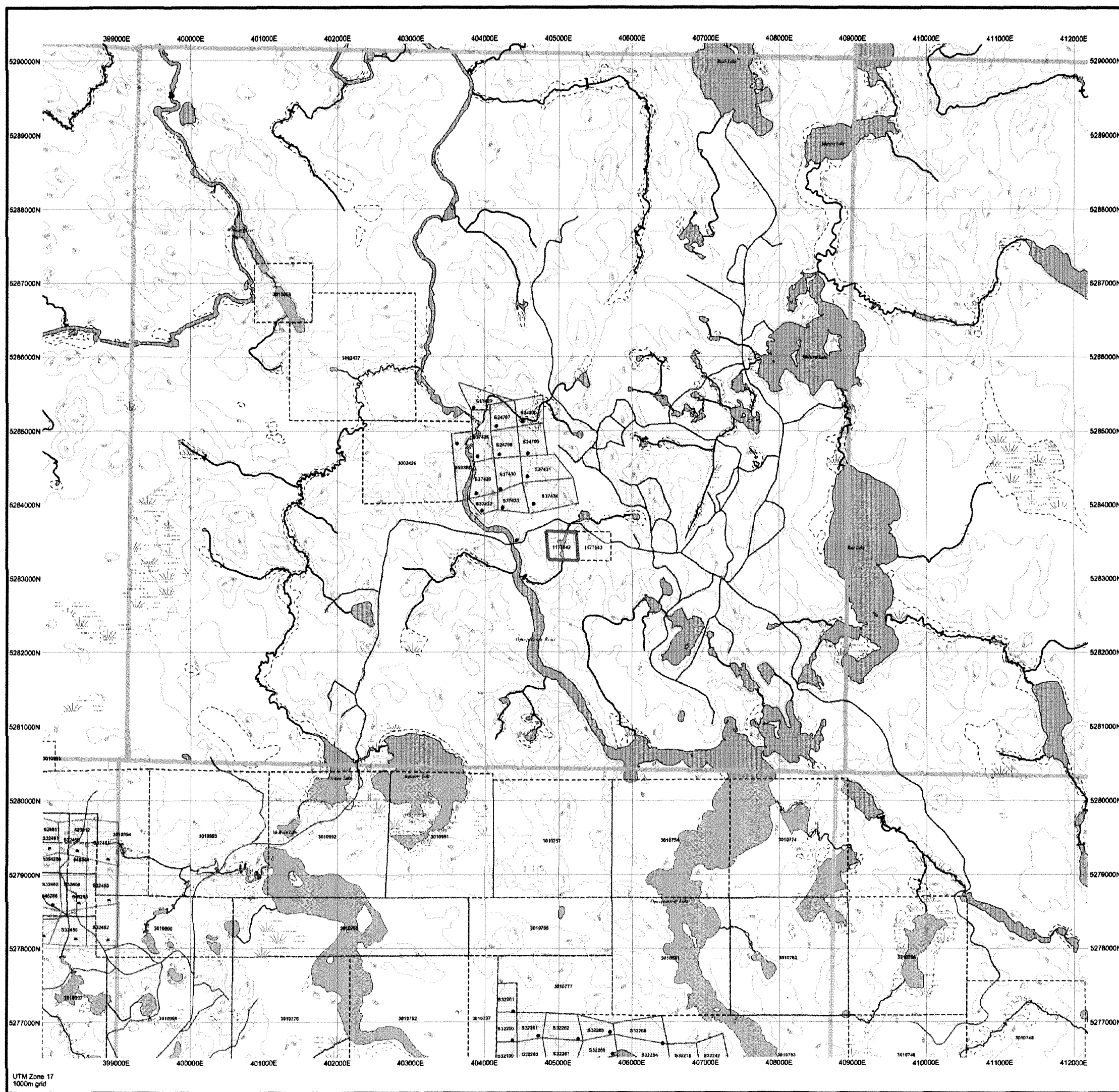

General Information and Limitations

Those wishing to stake mining claims should consult with the Provincial Mining Recorder's Office of the Ministry of Northern Development and Mines for additional information on the status of the lands shown herein. This map is not intended for registration, survey, or land title determination purposes as the information shown on the map is compiled from various sources. Coordinates and accuracy are not guaranteed. Additional information may also be obtained through the local Land Titles or Registry Office, or the Ministry of Natural Resources.

Copyright Information: Provincial Mining Recorder's Office, Water Control/Mining Control, 333 Ramsey Lake Road

Toll Free: 1-800-415-6545 ext. 5742/5424/5425; UTM 17 49q/9m
Tel: 1-800-415-6545 ext. 5742/5424/5425; UTM 17 49q/9m
Fax: 1-877-670-1444

This map may show unregistered land tenure and interests in land including certain patents, leases, easements, rights of way, flooding rights, licenses, or other forms of disposition of lands and interests in the Crown. Also shown are land tenure and land use that respect of patented title only to state mining claims may not be affected.

41009W2009 2.27730 MALLARD

