

DOCUMENT No.
W 9006-60494

Instructions
- Please type or print.
- For each type of work performed, a separate Report of Work should be completed.



Mining Act

Report of Work

41009NW5015 W9006-60494 ESTHER

010

Name and Address of Recorded Holder
Martin L. Burton
C-223II
352 Howey Drive, Sudbury, Ontario P3B 1E8
Telephone No. (705) 675-7745

Summary of Distribution of Credits and Work Performance

Mining Division	Mining Claim		Work Days Cr.	Mining Claim		Work Days Cr.	Mining Claim		Work Days Cr.
	Prefix	Number		Prefix	Number		Prefix	Number	
Porcupine Township or Area Esther Twp.	P	1094208	26			30			
Total Assessment Credits Claimed 26 Days 30									
Type of Work Performed (Check one only)									
<input checked="" type="checkbox"/> Manual Work									
<input type="checkbox"/> Shaft Sinking Drifting or other Lateral Work									
<input type="checkbox"/> Mechanical equipment									
<input type="checkbox"/> Power Stripping other than Manual (maximum credit allowed - 100 days per claim)									
<input type="checkbox"/> Diamond or other Core drilling									
<input type="checkbox"/> Core Specimens									

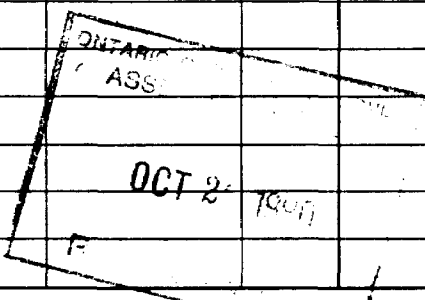

Dates when work was performed
From: Sept. 6/90 To: Sept. 21/90
Total No. of Days Performed 26 30
Total No. of Days Claimed 26 30
Total No. of Days to be Claimed at a Future Date

All the work was performed on Mining Claim(s): Indicate no. of days performed on each claim. * (See note No. 1 on reverse side)	Mining Claim	No. of Days	Mining Claim	No. of Days	Mining Claim	No. of Days	Mining Claim	No. of Days
	P-1094208	26	30					

Required Information eg. type of equipment, Names, Addresses, etc. (See Table on reverse side)
If space below is insufficient, attach schedules with required information and location sketches

Martin L. Burton
352 Howey Drive
Sudbury, Ontario
P3B 1E8
September 6, 1990 -- September 21, 1990. 16 days.

Archie S. Burton
352 Howey Drive
Sudbury, Ontario
P3B 1E8
September 12, 1990 -- September 21, 1990. 10 days.

Handwritten work schedules:
SEPT 6 10AM-6:30PM
" 7 9AM-5PM
" 8 9AM-4:30PM
" 9 10AM-3:30PM
" 10 5:30AM-6PM
" 11 12:30PM-6PM
" 12 9:30AM-4PM
" 13 10AM-5:30PM
" 14 11AM-4PM
SEPT 15 9AM-3:30PM
" 16 10AM-4:30PM
" 17 9AM-4PM
" 18 10AM-4PM
" 19 9:30AM-4:30PM
" 20 10AM-6PM
" 21 10AM-7PM
Total = 181 hrs = 30 days

Certification of Beneficial Interest * (See Note No. 2 on reverse side)
I hereby certify that, at the time the work was performed, the claims covered in this report of work were recorded in the current recorded holder's name or held under a beneficial interest by the current recorded holder.
Date: Sept. 24/90
Recorded Holder or Agent (Signature): Martin L. Burton

Certification Verifying Report of Work
I hereby certify that I have a personal and intimate knowledge of the facts set forth in the Report of Work annexed hereto, having performed the work or witnessed same during and/or after its completion and the annexed report is true.
Name and Address of Person Certifying: Archie S. Burton 352 Howey Drive, Sudbury, Ontario
P3B 1E8
Telephone No. (705) 675-7745
Date: Sept. 24/90
Certified By (Signature): Archie S. Burton

For Office Use Only

Work Assignments

RECORDED
SEP 25 1990

Received Stamp
PORCUPINE MINING DIVISION
RECEIVED
SEP 25 1990
10:30 AM

P1094208

900



FRONT

Looking
W. 297°

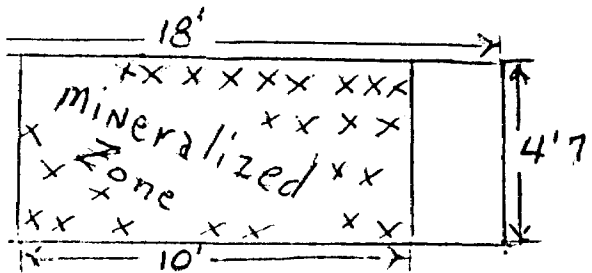

Top
(Vert.)

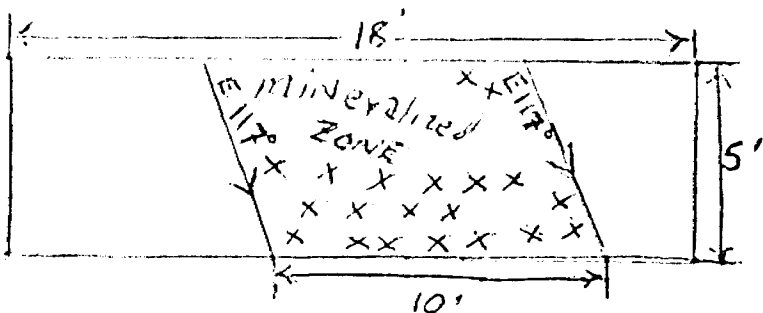

1" = 5'

x Mineralized
ZONE

P. 629911

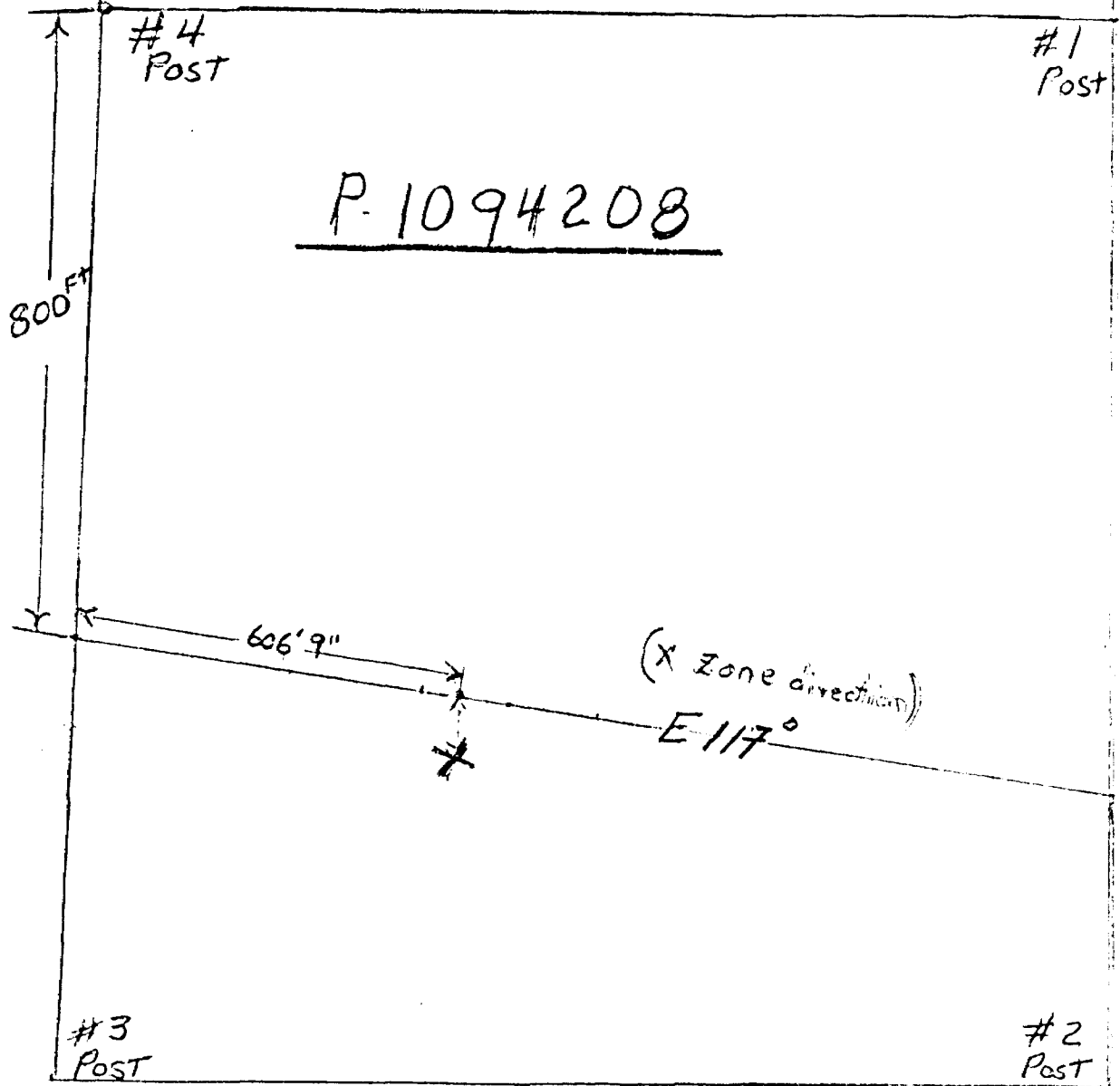

● 1" = 250 FT.

X = mineralized zone
ON PAGE 1

ESTHER

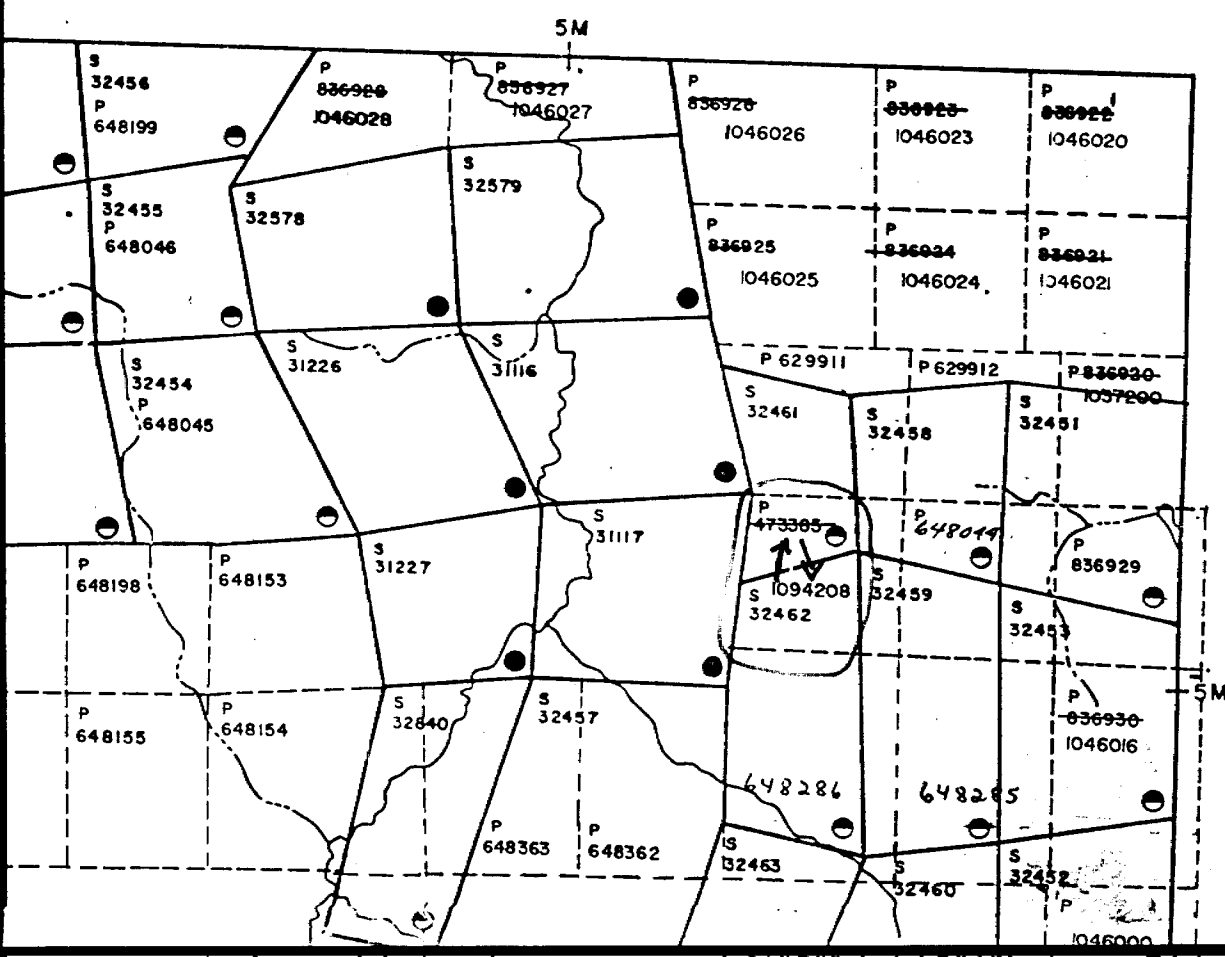

HIGHWAY
OTHER
TRAILS
SURVEY
TOWN
LOTS
UNSURV
LOT L
PARC
MINI
RAILWA
UTILITY
NON-PER
FLOODIN
SUBDIVIS
RESERVA
ORIGINA
MARSH O
MINES
TRAVERS

DISP

TYPE OF
PATENT
" S
" M
LEASE, S