

TO: MNDM ASSESSMENT OFFICE ATT: MR. B. GATES

FROM: J.BRADY

DATE: NOV 17,2002

RE:W0260.01297-REVISIONS

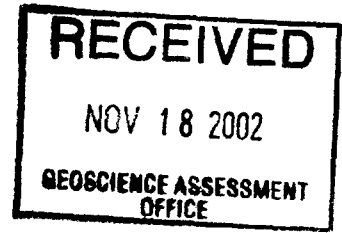

1&2]

Broad areas of the claim group were covered by Charron and Brady, one man dragging the beep mat and instrumentation, the other carrying shovel, grub hoe,hammer and axe, the traverses are shown on map3-Huffman02. The size of the areas covered by this semi-regional exploration program does not easily lend itself to a smaller map scale. The pupose of utilizing this 'prospecting' method was not to map outcrop or topography etc.-many of the available Topo or Forestry maps already have ample descriptions of these; the objective was to locate any additional areas of quartz feldspar porphyry -QFP [the target that has yielded exceptional gold/silver values at location 5-grid area]; since the QFP unit at location 5 shows areas of strong magnetism both within the unit and on the flanks of the unit, the beep mat would show any shallow responses to magnetics. As noted on the map most of the area explored is covered by thick boulder and till terrain. In spite of this beep mat responses were encountered at BM1-area1 [float-altered iron formation-2% pyrite] and at BM2-area 3 [fine magnetite in fine grained mafic volcanics]-both areas were hand stripped for better exposure; fresh rock was broken and the samples subjected to hand held nail magnet to verify the beep mats magnetic response. Unfortunately, no QFP was located near these responses. The grid area 5, was traversed along all of the grid lines and also across the grid lines and in the area of the extensive trenching, the responses are shown on map1-Huffman02.

3] One day was devoted to soil sample collection-these soils will be used at a later date by the new property optioners. The primary purpose of the grid was to map the extent and attitude of the quartz feldspar porphyry, define trenching and samples in relation to the grid and to ensure systematic coverage with the beep mat.

PHYSICAL WORK

1] Nine man days were used for cutting the initial trail and then widening the trail to permit access of 16 wheeler and equipment. Chain saws and machetes and axes were utilized in this endeavour. Note that nearly every day spent on the project, including the beep mat work, involved travel time of +/- 6 hours. This was necessary due to severe nuisance bear problems as evidenced by our first camp attempt being totally demolished; and secondly the beep mat had to be recharged daily by AC, since the DC adaptor was not functioning.

2] re: Macdonnell—appended



3] The map 1-Huffman02 and the report indicate the rocks and minerals exposed by stripping, trenching, mucking and washing. The areas at trenches 5 and 6 that are described as having 2 to 20% sulfides were grab sampled and assayed as indicated both on the map and on the assay certificate sheet. In the sampling we intended to take a representative and average sample and tried to ensure that the sample taken did not exceed +/- 2% sulfides.

The water filled areas were pumped in order to obtain fresh samples from new trenching at trenches 1 and 4. The area between lines 1 and 2 west, marked as '10' on the updated sketch was also dewatered and mucked. There were 2 purposes for dewatering and mucking some of the old trenches. 1] to perform new trenching to obtain fresh, unoxidized samples and 2] to prepare the older work sites for 'showing' to mining company 'visitors'.—in fact two such visits were made to the grid site- one of them leading to an option agreement and work commitment.

4] An error was made on the originally submitted location map 3-Huffman02. The grid location '5' is now corrected.

Expenditure verification is attached.

Thank You

John Brady

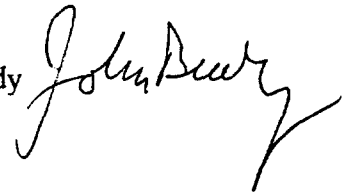

LAKE 2 WEST

1 WEST

00

1 EAST MAP 2-HUFFMAN/02
R. CHARRON/J. BRADY

00, 00
BASELINE AND 00 LINE
UTEM NAD 83 CO-ORD.
0416359 E
5272285 N

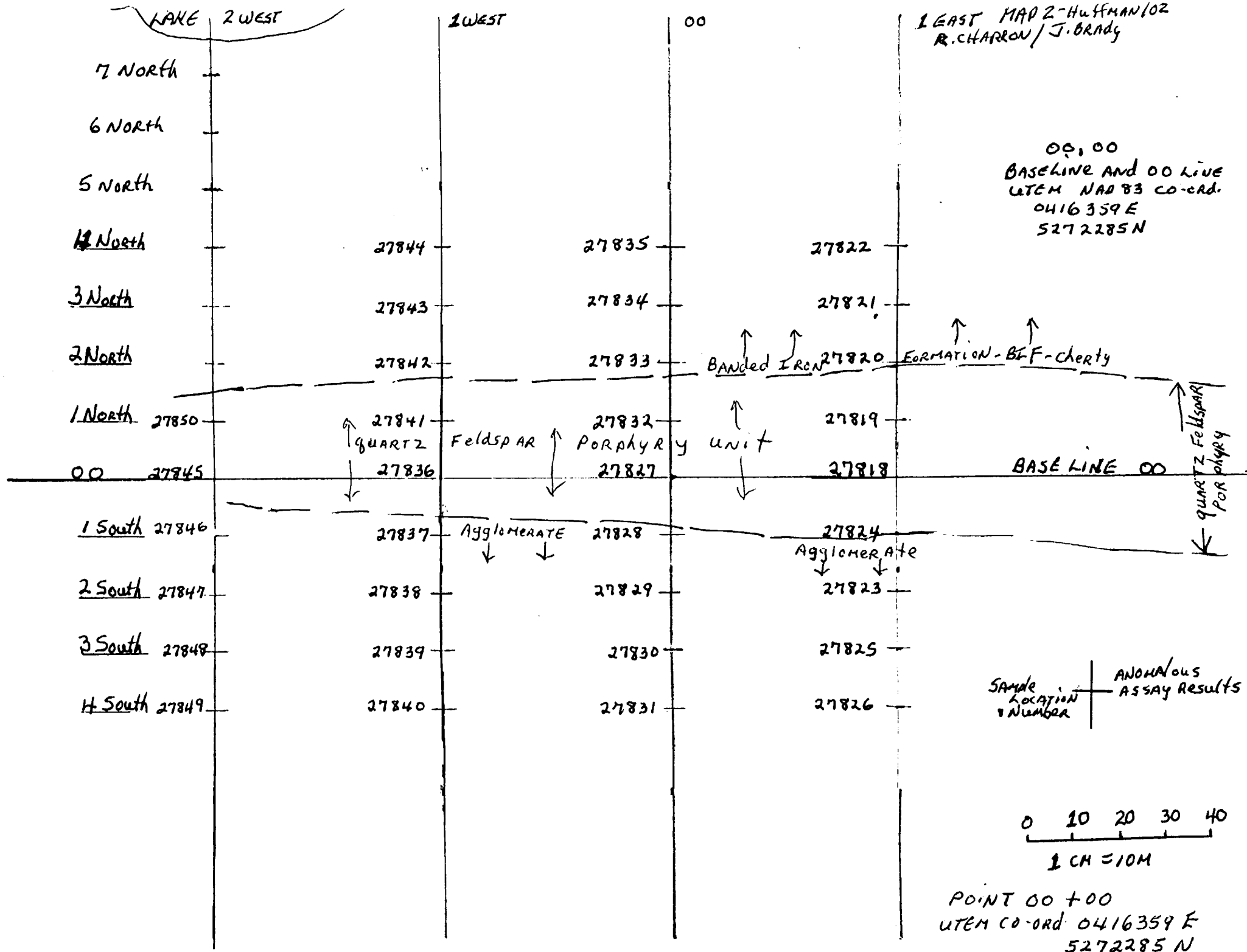

Sample Location Number	Anomalous Assay Results

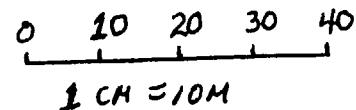

POINT 00 + 00
UTEM CO-ORD. 0416359 E
5272285 N
NAD 83

2.24040

DATE: Aug 9/02

RE: HUFFMAN Twp. Exploration Program - CLN1211326

TO: MNDM ASSESSMENT OFFICE

FROM: JOHN BRADY / REJEAN CHARRON

OUTLINE OF WORK PERFORMED AND RESULTS ON CLAIM 1211326, HUFFMAN Twp

- The first phase of the program was to improve access to facilitate the mobilization of heavy equipment (gas drill, pump, boat & motor etc) by cutting and clearing a new trail/road into HUFFMAN LAKE: AND²⁾ to cover larger areas of the claim with the Beep MAT - on loan from the Sudbury Resident Geologist. [MAP 3 - HUFFMAN/02] MAP 3 outlines the traverses with AREAS (1) AND (2) being accessed by the trail and AREAS (3) AND (4) by canoe and motor to the north side of HUFFMAN LAKE. While bedrock exposure of the area is poor, with considerable overburden, BM1 and BM2 gave a magnetic response, but were not followed up during the current program. The Beep MAT responses shown ON MAP 1 were more productive, since the area covered was mechanically stripped a few years ago. Cherty bands of Iron Formation were indicated as causing the magnetic response at this location. Cleaning, washing (with pump) and mucking the old stripped areas and old trenches was productive as new Gossan zones were identified for drilling & blasting. A broad zone of Quartz Feldspar porphyry was mapped and showed a width of 30 to 60M, trending East-west. (see MAP 1). The porphyry is flanked on the north by a cherty Iron Formation (banded) containing 1 to 2% pyrite in cubes. It is flanked on the south by an Agglomerate unit. The porphyry averages 1 to 2% sulfides at trenches 1, 2, 3, 4 and 7. The main mineral is pyrite with erratic specks of chalcopyrite, molybdenum and occasional small blebs of sphalerite and galena. Trenches 5 and 6 produced considerable sulfide in quartz carbonate veins within the porphyry. Several metres at these locations ran 2 to 20% pyrite, galena and chalcopyrite. Also, at these

2.24040

locations (trenches 5 & 6) considerable malachite and azurite "staining" of the blasted rock may be indicative of good chalcopryrite mineralization at depth. A hard black mineral that was not identified was also present along rock fractures.

A grid was developed, centered on the workings. A BASE line was cut out for 175 metres ^{East-West} and 4 cross lines, (MAP 2) slashed and blazed (North-South) for 50 metres either side of the base line. Stations were marked at 12.5 m. intervals, based on UTM CO-ORDINATE of 0416359E AND 5272285N (NAD 83) for the 00 + 00 station. This grid was utilized for accurate mapping of the old & new trenching / stripping and for careful and precise beep matting over the area of known mineralization as well as for soil sampling which will be submitted later on.

The current program confirmed the presence of economic gold & silver values along a wide quartz feldspar porphyry zone in excess of 100 m from east to west. It also identified other areas for follow-up work to evaluate the beep mat anomalies at Areas 1 and 3.

J. Brady

Log of Work Performed

W0260.01297

2.24040

DATE	WORKER	ACTIVITY	MAP
1) MAY 17	J. BRADY	Cut trail to HUFFMAN LAKE	MAP 3
6) MAY 18, 19, 20	J. BRADY & R. CHARRON	" " " " " "	"
4) JUNE 1, 2	"	" " " " " "	"
		twidened trail to +6ft for ARGO access	
4) JUNE 8, 9	"	Beep matted AREA 1	"
4) JUNE 15, 16	"	" " AREA 2	"
4) JUNE 22, 23	"	" " AREA 3 Access by canoe brought in by ARGO	"
3) JUNE 29, 30, JULY 1	R. J. CHARRON	cleaned, washed, mucked old stripped AREA C ^{pump brought in by ARGO}	MAP 1
2) JULY 12, 13	J. BRADY	Beep matted AREA 4	MAP 3
2) JULY 13, 14	R. CHARRON	" " " and AREAS A, B, C AREA	MAPS 3 AND 1
1) JULY 18	J. BRADY	started cutting grid & Beep matting 5	MAP 2
6) JULY 19, 20, 21	J. BRADY & R. CHARRON	cleaned, washed, mucked AREAS of old stripping/trenching at A and B and collected samples from new rock trenches 1 to 7 - Beep matted Grid 5	MAP 2
3) JULY 22, 23, 24	J. BRADY	completed grid	MAP 2
4) JULY 27, 28	J. BRADY & R. CHARRON	completed soil sampling of B horizon of entire grid & commenced clean up - demobilization	"
1) JULY 29	J. BRADY	completed demobilization & sample prep.	"

Field Days	45 MAN DAYS @ 300.00/day	=	13,500.00
Food	45 days @ 30.00/day	=	1350.00
Transportation	464 KM ROAD TRIP X 20 TRIPS = 9280 KM @ .40	=	3712.00
MAP & REPORT PREPARATION	J. BRADY JULY 30, 31	=	600.00
SAMPLE PREP, SHIPPING, LOGGING/ANALYSIS	AUG 1	=	300.00
ASSAY COSTS			154.08 Bus 16.95 - TRANSPORT
CONTRACT COSTS:	TO A. MACDONNELL - TILDEN LAKE ONT, GAS DRILL, STEEL, DYNAMITE & FUEL INCL. 16 wheeler "Bush Buggy" incl. fuel - JUNE 22 TO JULY 29 - 2 WEEKS WATER PUMP & HOSE - JUNE 29 TO JULY 21 - 2 WEEKS 16 FT. CANOE WITH 2HP MOTOR - JUNE 22 TO JULY 13 - 1 WEEK LABOUR / DRILLING / BLASTING SERVICES, INCL. POWDER, CAPS, FUEL - JUNE 22 - JULY 19		7650.00
TOTAL			27,283.03

MAP 1 - HUFFMAN/02
R. CHARRON / J. BRADY

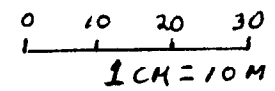
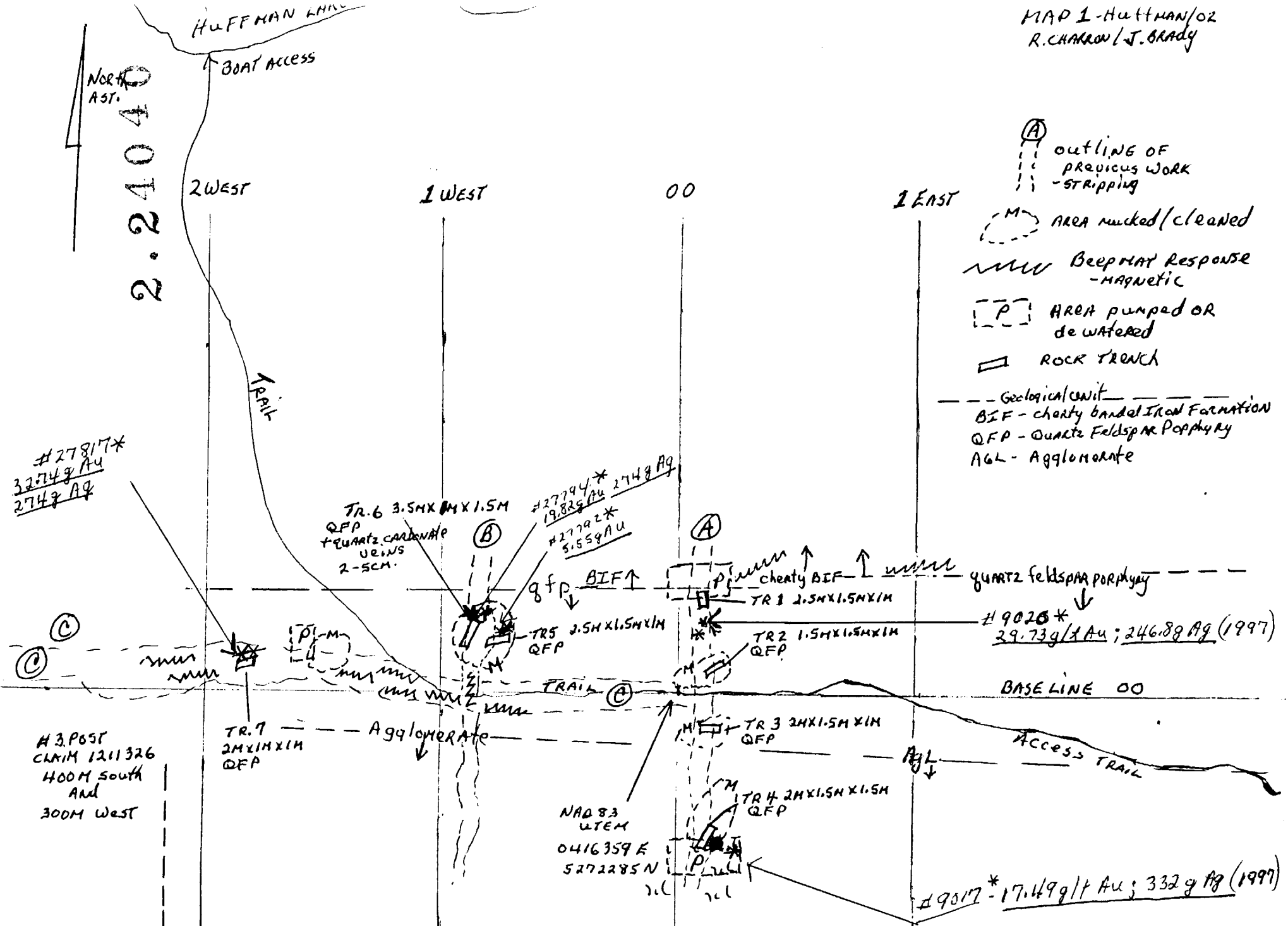



Established 1928

Swastika Laboratories Ltd

Assaying - Consulting - Representation

2.24040

Assay Certificate

4W-1921-KA1

Company: **J. BRADY** *Huffman Project*
Project:
Attn: J. Brady

Date: AUG-08-02

We hereby certify the following Assay of **10** Rock samples submitted JUL-29-02 by .

DESCRIPTION GRAB SAMPLES

Sample Number	TRENCH LOCATION	Au g/tonne	Au Check g/tonne	Ag ppm	MULTI Element	Results
27787	TR 3	0.65	-	0.2	Results	gfp L 1% pyrite
27788	TR 4	0.12	-	0.4	to	" " " "
27789	TR 2	0.06	-	-	follow	" " " "
27790	TR 1	0.21	-	-		1% pyrite in cherty Ironstone
27791	TR 6	4.08	3.98	86.0		gfp with Qtz carbonate 1% pyrite + galena
27792	TR 5	5.55	-	-		" " " " + 2% " "
27793	TR 5	0.30	-	-		gfp L 1% pyrite
27817	TR 7	32.74	-	-		gfp + 2% pyrite
27794	TR 6	19.82	20.67	274.0		gfp + 2% pyrite + 2% galena
3799	TR 6	0.58	-	-		gfp L 1% pyrite

gfp = quartz feldspar porphyry

One assay ton portion used for Au.

Certified by *[Signature]*

1 Cameron Ave., P.O. Box 10, Swastika, Ontario P0K 1T0
Telephone (705) 642-3244 Fax (705) 642-3300

TO: J. BRADY 1227 Holland Rd. Sudbury, ONT.

2.24040

CONTRACT SERVICES - INVOICE - JULY 25/02.

MAC DONNELL Geophysics - TILDEN LAKE, ONT.

→ JUNE 22 - JULY 19
see dates below *

Plagger Rental incl. steel, 2 weeks incl steel & fuel	1200.00
Pump Rental incl hose - Honda - 2 weeks - June 29 - July 21	450.00
CANOE & MOTOR Rental 50.00/day - June 22 - July 13 - 8 days	400.00
Argo (16 wheeler) Rental @ 100.00/day - June 22 - July 29 - 14 days	1400.00
* Drilling & Blasting Services incl. powder, caps, gas - 12 days @ 350.00	4200.00

* JUNE 22, 23, 24, JUNE 29, 30, JULY 1, 2
JULY 14, 15, 16, 18, 19

Total 7650.00

ORIGINAL INVOICE

Total Costs

- 7650.00
 13500.00
 1350.00
 3712.00
 600.00
 300.00
 154.08
 16.95

27283.03

Date: 2003-FEB-14

GEOSCIENCE ASSESSMENT OFFICE
933 RAMSEY LAKE ROAD, 6th FLOOR
SUDBURY, ONTARIO
P3E 6B5

JOHN GREGORY BRADY
1227 HOLLAND ROAD
SUDBURY, ONTARIO
P3A 3R1 CANADA

Tel: (888) 415-9845
Fax: (877) 670-1555

Submission Number: 2.24040
Transaction Number(s): W0260.01297

Dear Sir or Madam

Subject: Approval of Assessment Work

We have approved your Assessment Work Submission with the above noted Transaction Number(s). The attached Work Report Summary indicates the results of the approval.

At the discretion of the Ministry, the assessment work performed on the mining lands noted in this work report may be subject to inspection and/or investigation at any time.

The 45 days outlined in the Notice have passed. Assessment work credit has been approved as outlined on the attached Work Report Summary. The assessment credit is being reduced by \$5,864. The TOTAL VALUE of assessment credit that will be allowed, based on the information provided in this submission, is \$21,419.

Costs have been reduced to the Industry Standard for prospecting and mileage. The costs for collection of soil samples was removed and the grid was reduced to the Industry Standard for 400 m of grid.

NOTE: The approval of this submission is based on the understanding, as per the verbal agreement of November 18, 2002, that all future submissions will contain sufficient details in the report and maps and that the maps provided will be at the proper scales.

If you have any question regarding this correspondence, please contact BRUCE GATES by email at bruce.gates@ndm.gov.on.ca or by phone at (705) 670-5856.

Yours Sincerely,



Ron Gashinski
Senior Manager, Mining Lands Section

Cc: Resident Geologist

John Gregory Brady
(Claim Holder)

Reginald James Charron
(Claim Holder)

Assessment File Library

John Gregory Brady
(Assessment Office)



MINISTRY OF
NORTHERN DEVELOPMENT
AND MINES
PROVINCIAL MINING
RECORDS OFFICE

**MINING LAND TENURE
MAP**

Date / Time of Issue Jun 8 2002 16:26h Eastern

TOWNSHIP / AREA PLAN
HUFFMAN G-3232

ADMINISTRATIVE DISTRICTS / DIVISIONS
Mining Division Porcupine
Land Titles/Registry Division SUDBURY
Ministry of Natural Resources District CHAPLEAU

TOPOGRAPHIC

- Administrative Boundaries
- Township
- Concession Lot
- Private Part
- Indian Reserve
- City, Pt. 1 and Pt. 2
- Contour
- Contour - App. in Auditing Department
- Shed
- Mine Structure
- Railway
- Road
- Trail
- Mineral Outcrops
- Hydro Line
- Communication Line
- Wooded Area
- Manurent of Mineral Historical/Land Tenure

LAND TENURE

- Feehold Patent
 - Surface And Mining Rights
 - Surface Rights Only
 - Mining Rights Only
- Leasehold Patent
 - Surface And Mining Rights
 - Surface Rights Only
 - Mining Rights Only
- Location of Occupation
 - Uses not Specified
 - Surface And Mining Rights
 - Surface Rights Only
 - Mining Rights Only
- Land Use Permit
- Order in Council
- Water Power Lease Agreement
- Mining Claim

LAND TENURE WITHDRAWALS

- Areas Withdrawn from Disposition
 - Mining Act Withdrawal Types
 - Surface and Mining Rights Withdrawal
 - Surface Rights Only Withdrawal
 - Mining Rights Only Withdrawal
 - Order in Council Withdrawal Types
 - Surface and Mining Rights Withdrawal
 - Surface Rights Only Withdrawal
 - Mining Rights Only Withdrawal

IMPORTANT NOTICES



LAND TENURE WITHDRAWAL DESCRIPTIONS

IMPORTANT NOTICES

Areas under which special regulations, restrictions or conditions exist that affect normal processing, mining and mineral development activities.

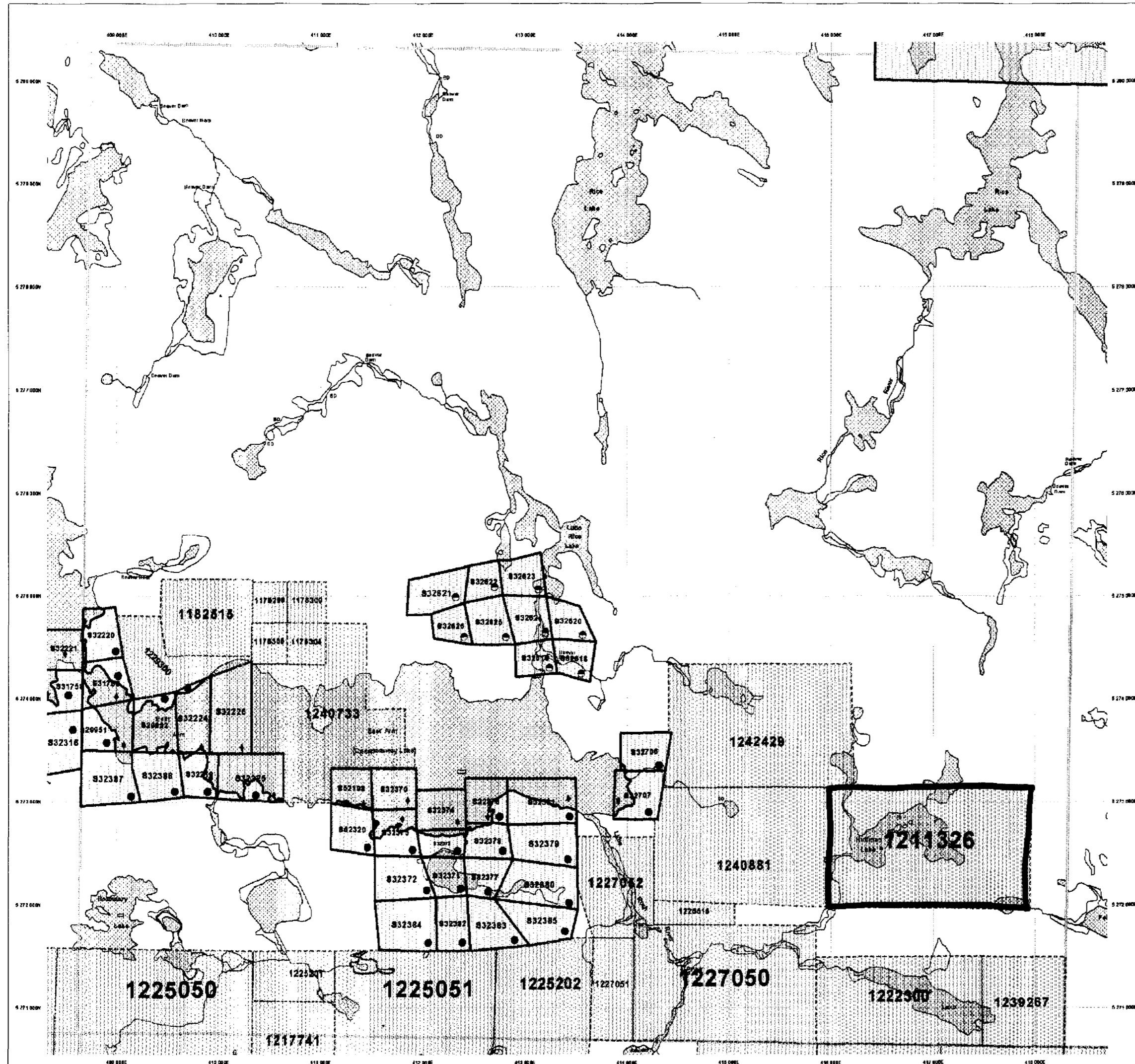

2,24040
Prospect
Assay



This map was prepared for the Provincial Mining Records Office of the Ministry of Northern Development and Mines for informational purposes only. It is not intended to be used as a legal document. The information shown is derived from digital data available in the Provincial Mining Records Office.

General Information and Limitations
Contact Information:
Provincial Mining Records Office 108 Pine
Mines Division Centre Tel: (800) 451-0865

This map may not show registered land claims and interests in land including certain patents, leases, easements, rights of way, mining rights, licences, or other forms of land tenure or rights and interests in the Crown. Some Crown land areas and land uses that restrict or prohibit land entry to or mining claims may not be shown.



MINISTRY OF
NORTHERN DEVELOPMENT
AND MINES
PROVINCIAL MINING
RECORDER'S OFFICE

**MINING LAND TENURE
MAP**

Date / Time of Issue Sep 24 2001 14:51h Eastern

TOWNSHIP / AREA
HUFFMAN

PLAN
G-3232

ADMINISTRATIVE DISTRICTS / DIVISIONS

Mining Division Porcupine
Land Titles/Registry Division SUDBURY
Ministry of Natural Resources District CHAPLEAU

2.24040

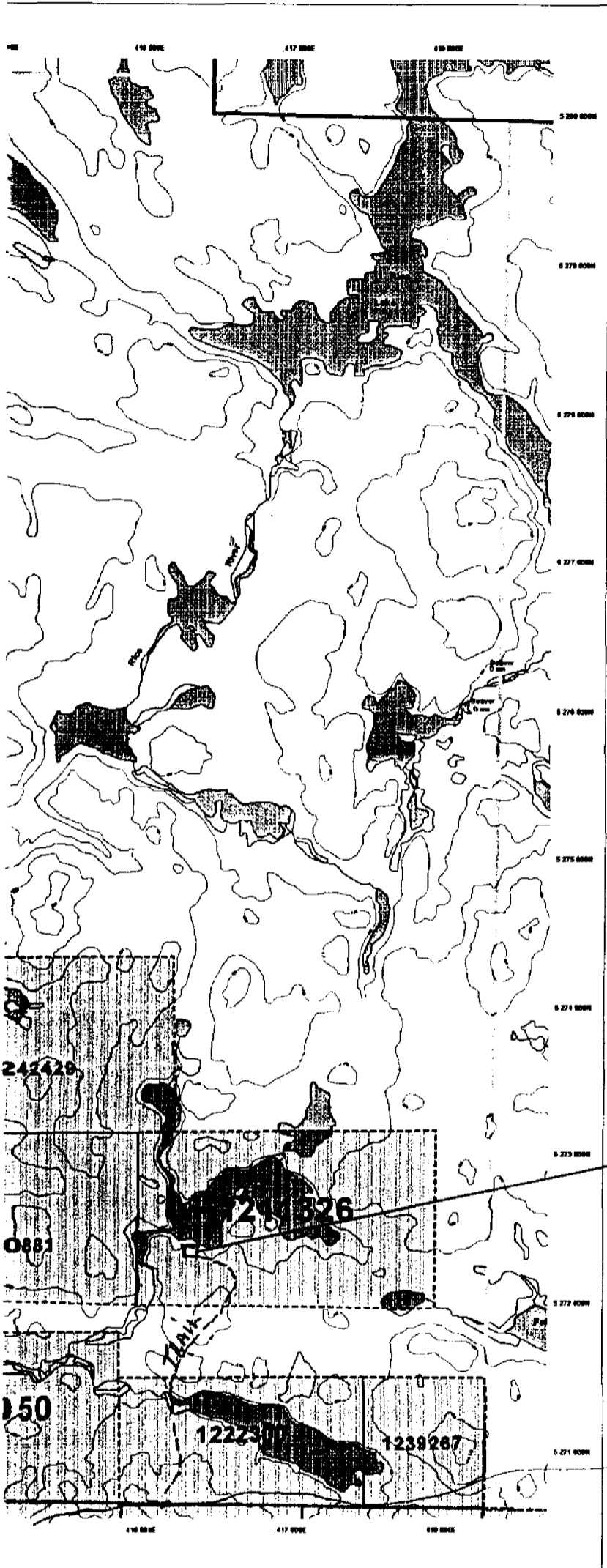

TOPOGRAPHIC

- Administrative Boundaries
- Township
- Concession Lot
- Produce Part
- Index Reserve
- CR, P, I and P M
- Contour
- Contour - Approx. Another Direction
- Shed
- Mine Headframe
- Railway
- Road
- Trail
- Natural Gas Pipeline
- Hydro Line
- Communication Line
- Washed Area
- Monsieur - Cathedral, Historical, North, Canal

LAND TENURE

- Freehold Patent**
 - Surface And Mining Rights
 - Surface Rights Only
 - Mining Rights Only
- Leasehold Patent**
 - Surface And Mining Rights
 - Surface Rights Only
 - Mining Rights Only
- Licence of Occupation**
 - General Specified
 - Surface And Mining Rights
 - Surface Rights Only
 - Mining Rights Only
- Land Use Part I
- Order In Court
- Water Power Lease Agreement
- Mining Claims

LAND TENURE WITHDRAWALS

- Areas Withdrawn From Open Mines
- Mining Claims Withdrawn From Open Mines
- Surface And Mining Rights Withdrawal
- Surface Rights Only Withdrawal
- Mining Rights Only Withdrawal
- Order In Court Withdrawal
- Surface And Mining Rights Withdrawal
- Surface Rights Only Withdrawal
- Mining Rights Only Withdrawal

IMPORTANT NOTICES



LAND TENURE WITHDRAWAL DESCRIPTIONS

IMPORTANT NOTICES

Areas under withdrawal regulations, conditions or conditions which may affect normal prospecting, mining and mineral development activities.

WORK AREA

Access Road

This map may not show the registered land tenure and interests in land including certain portions, leases, easements, rights of way, boundary rights, etc., or other forms of disposition of rights and interests from the Crown. Also, certain land tenure and interests that may be or granted may not be shown.



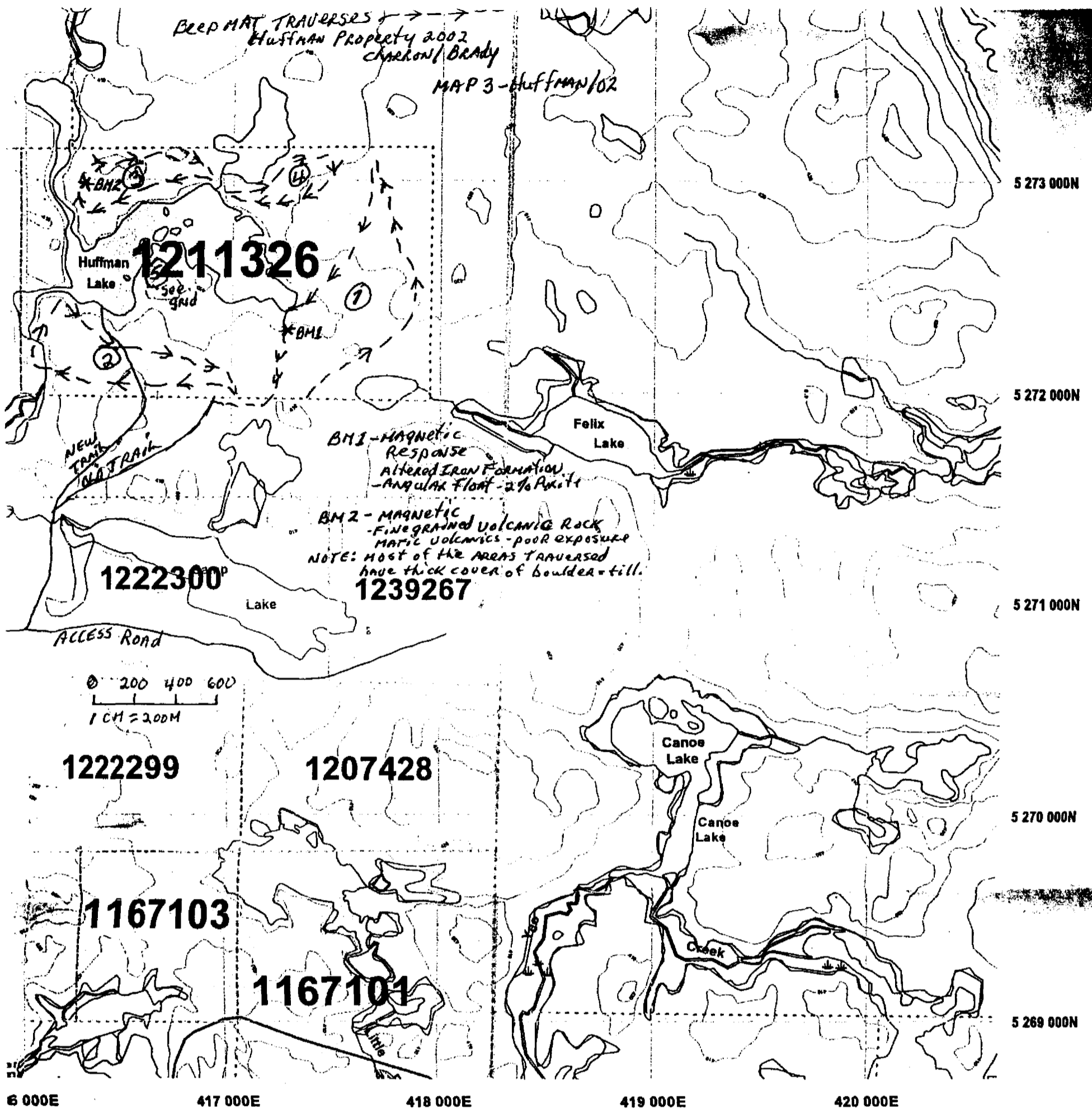

This map may not show unregistered land tenure and interests in land including certain patents, leases, easements, right of ways, flooding rights, licenses, or other forms of disposition of rights and interest from the Crown. Also certain land tenure and land uses that restrict or prohibit free entry to stake mining claims may not be illustrated.

83
 6 degree)
 Source: Land Information Ontario
 re Source: Provincial Mining Recorders' Office

