

(NTS 41 015)



41010NE0088 63.6047 GREENLAW

010

*Skurri  
I've included the  
report by Norwin  
Kerwin*

SUMMARY GEOLOGICAL REPORT

GREENLAW TOWNSHIP CLAIM GROUP

SWAYZE AREA

ONTARIO

FOR

KERVIN MCDONOUGH

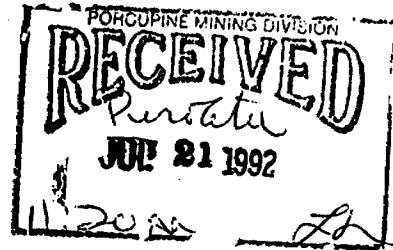

L.D.S. Winter  
Norwin Geological Ltd.  
June 14, 1991

TABLE OF  
CONTENTS



41010NE0088 63.6047 GREENLAW

010C

	PAGE
1. INTRODUCTION	1
2. PROPERTY LOCATION AND ACCESS	1
3. REGIONAL GEOLOGY	3
4. PROPERTY GEOLOGY	4
4.1 HOTSTONE WEST CLAIM GROUP	4
4.2 RIDOUT EAST CLAIM GROUP	5
5. SAMPLING RESULTS	6
6. SUMMARY AND RECOMMENDATIONS	8
STATEMENT OF QUALIFICATIONS	
4 FIGURES	

## 1. INTRODUCTION

Kervin McDonough holds two (2) claim groups totalling 62 mining claims within Greenlaw, and Cunningham Townships, Porcupine Mining Division, Ontario (Figure 1). The writer was requested by Mr. McDonough to carry out a property examination to help assess the potential of the property for gold mineralization of economic significance. The property was visited on June 10 and 11 by the writer assisted by Mr. Jim McAuley. Approximately half a day was spent looking at the Hotstone West claim area and one day was spent visiting the gold showings and mapping and sampling recently stripped areas in the northeast part of the Ridout East claim group.

The following report summarizes the regional and property geology based on a review of the literature and our current field work. Recommendations are presented for additional work on the property.

## 2. PROPERTY LOCATION AND ACCESS

The property consists of 62 unpatented mining claims in two groups in good standing illustrated in Figure 2. The claims are as listed below.

### Hotstone West Claims

P.1129270

P.1129271

P.1129272

P.1129273

P.1129274

P.1129275

TOTAL

6 Claims

Ridout East Claims

- P.1155697\*
- P.1155698\*
- P.1155699\*
- P.1155700\*
- P.1155701\*
- P.1155702\*
- P.1155703\*
- P.1155704\*
- P.1155705\*
- P.1155706\*
- P.1155707\*
- P.1155708\*
- P.1155709\*
- P.1155710\*
- P.1155711
- P.1155712
- P.1155713
- P.1155714
- P.1155715
- P.1155716
- P.1155717
- P.1155718
- P.1155719
- P.1155722
- P.1155723
- P.1155724
- P.1155725
- P.1155726
- P.1155727
- P.1155728
- P.1155729
- P.1155730
- P.1155731
- P.1155732
- P.1155733
- P.1155734
- P.1155735
- P.1155736
- P.1155737
- P.1155738
- P.1155739
- P.1155740
- P.1155741
- P.1155742
- P.1155743

- P.1155106
- P.1155107
- P.1155108
- P.1155109
- P.1155110
- P.1155111
- P.1155112
- P.1155113
- P.1155114
- P.1155115
- P.1155117

\* Cunningham Township

TOTAL

56 Claims

The property is located in the central and eastern part of Greenlaw Township and the extreme northwestern corner of Cunningham Township in the District of Sudbury, Porcupine Mining Division of northeastern Ontario at 47° 43'N latitude, 82° 48'W longitude. This is approximately 130 km southwest of Timmins and 200 km northwest of Sudbury, Ontario (Figure 1).

The property can be readily accessed by vehicle from Provincial Highway 667 running west from Sultan to Chapleau. Approximately 20 km west of Sultan the Kormack Road provides access to the Betty Lake Road which leads to Toombs Township from which an east trending road leads directly to the west shore of Hotstone Lake. From here, the West Hotstone claim group can be accessed on foot and the Ridout East property can be accessed by boat or canoe.

### 3. REGIONAL GEOLOGY

The subject claims are underlain by Early Precambrian-Archean rocks of the Abitibi Subprovince of the Canadian Shield within the Swayze Greenstone Belt which is about 45 km long and 29 km wide. It is truncated at its western extremity by the Kapuskasing structural zone and to the east, the belt separates into two arms with the north arm trending towards the Porcupine area and the south arm trending towards the Gogama and Shiningtree areas.

Within the Greenlaw Township area, all of the rocks occur in steeply-dipping fold structures whose axes trend in a general but sinuous east-west path. Tholeiitic volcanics and clastic to chemical metasediments are present. Mafic and ultramafic rocks commonly intrude metavolcanic sequences. Komatiitic volcanics appear to represent basal units of volcanic cycles. Small plutons of granitoid composition and lamprophyre dikes intrude the greenstone supracrustals.

Chemical and clastic sedimentation occurred during the

development of the volcanic pile. Chert, cherty iron-formation and sulphide-rich exhalative units, often graphitic, are present. Spatially associated with the main chert units are small bodies of feldspar porphyry considered to be sub-volcanic intrusions.

Metasediments appear to be more common in the east and west parts of the belt and consist of polymictic conglomerates and minor arkosic sandstone and slate.

Mafic intrusions occur in the central part of the belt associated with mafic volcanics. The composition of these rocks vary from dominantly gabbro to diorite.

The metamorphic foliation in the area trends approximately east-west and dips vertically to sub-vertically. Shearing parallels regional east-west foliation. North-northwest trending faults are indicated by lithological displacements. East-northeast trending faults are also present.

#### 4. PROPERTY GEOLOGY

##### 4.1 HOTSTONE WEST CLAIM GROUP

These six (6) claims are underlain by sheared, intermediate to mafic flows, fragmentals and possibly volcanoclastics sediments. The most significant feature is the Hotstone Lake carbonate zone trending approximately east-west through the southern part of the claim group. This deformation zone has been extensively trenched and drilled on a wide spacing on the adjacent property of Rhodes Resources which has been explored by Noranda Exploration Ltd. On the northern edge of a linear swamp along the southern edge of this deformation zone, Noranda Exploration in 1984 discovered 13 quartz boulders heavily mineralized with gold (Figure 4).

#### 4.2 RIDOUT EAST CLAIM GROUP

This claim block lies in the central and eastern part of Greenlaw Township and is underlain by two (2) main units, intermediate to mafic metavolcanics to the north and metasediments to the south and southwest. All units trend approximately east-west and dip steeply.

The writer and Jim McAuley spent one day mapping in the northeastern end of Ridout Lake and along the northeastern shore of the lake where areas had been stripped. This area is considered to be underlain by intermediate to felsic fragmental metavolcanics. For the most part, they appear to be thinly laminated tuffs which have a superimposed tectonic fabric trending at 080°-090°. In this area mafic sills interlayered with the intermediate to felsic fragmentals were observed.

Work by and for Kervin McDonough in the northeastern end of Ridout Lake has indicated four (4) areas of quartz veining containing elevated gold values up to 0.173 oz/t. These occur at the northeast end of the lake where there appear to be two (2) foliation directions; one at approximately 060 and the other at approximately 080° - 090° (Figures 3 and 4).

The writer and Jim McAuley carried out preliminary mapping and sampling of recently stripped areas on the northeast shore of Ridout Lake. Within this area stripping has exposed one outcrop of strongly sheared, altered, silicified metavolcanic(?) intruded by quartz veins (Area 1; Figure 3). This outcrop shows a deep chocolate-red-brown weathering rind and is very similar to rock units in the Hotstone Lake carbonate zone. Approximately 30 metres to the north of this outcrop a similar strongly altered boulder was overturned during the course of road building by the bulldozer (Area 2; Figure 3). Immediately to the north, what appears to be a mafic sill, is moderately well foliated and pervasively altered by spotty carbonate alteration over a considerable area (Area 3; Figure 3).

Further east, immediately adjacent to Ridout Lake, a previously known showing shows a 1 metre width of very siliceous material which is mineralized with pyrite filling fractures parallel to the foliation. Pyrite also occurs in thin 1 mm wide fractures which crosscut the foliation at approximately 90°. On the north edge of this zone of highly siliceous material, the metavolcanics are intensely and pervasively altered to carbonate and epidote (propylitic alteration?) (Area 4; Figure 3).

#### 5. SAMPLING RESULTS

During the preliminary mapping of the stripped areas in the northeastern part of Ridout Lake a number of samples were taken and they were sent to Accurassay Laboratories Ltd., Kirkland Lake for analysis for gold. The descriptions of the samples, their location and the results obtained from this preliminary sampling are presented below.



<u>SAMPLE NO.</u>	<u>DESCRIPTION</u>	<u>ASSAY RESULTS</u>
183801	Very siliceous, dark grey, massive containing small stringers of pyrite parallel to the foliation. Also crosscutting (90°) thin 1 mm pyrite stringers surrounded by 1 mm dark green to black alteration (chlorite?).	ppb oz/t
183802	Highly altered wallrock to above sample. Rock is medium grey being altered to pale green to greenish yellow (propylitic). Moderately well foliated parallel to silicified zone. No visible sulphides.	ppb oz/t
183803	Moderately well foliated mafic volcanics. Moderate to strongly carbonatized, carbonate veinlets.	ppb oz/t
183804	Same as sample 183803.	ppb oz/t
183805	This is a boulder picked up by the bulldozer. Strongly altered to iron carbonate with irregular crosscutting quartz veinlets. Strong rind of chocolate-red-brown limonite weathering.	ppb oz/t
183806	Same as sample 183805.	ppb oz/t
183807	Very strongly altered. Rock is pale yellow-brown with some dark grey sections in it. Strong iron carbonate alteration, silicified, cut by quartz veins 2 to 3 and up to 5 mm wide.	ppb oz/t
18308	Same as sample 183807.	ppb oz/t
183809	Quartz vein material up to 15 cm wide quartz vein varying from black through grey to white in colour. Well fractured on a rectangular pattern. Occasional specks of disseminated pyrite. Less than 0.5%.	ppb oz/t
183810	Same as sample 183809.	ppb oz/t
183811	Host rock is medium grained, mafic intrusive, moderately chloritized with scattered red hematite (and/or K-feldspar alteration). Contains veins of fluorite? and epidote and amphibole. Sample is dominantly epidote and fluorite material.	ppb oz/t

## 6. SUMMARY AND RECOMMENDATIONS

The Hotstone West property is underlain in its southern part by the western extension of the Hotstone carbonate / deformation zone which has been explored on the adjacent claims. Based on the known gold mineralization in this area and in particularly the high grade boulders discovered by Noranda, it is recommended that this claim group be further evaluated.

With regard to the Ridout East claim group, it is considered that the northeastern part of the property is of particular interest based on the intersection of two directions of regional foliation. In addition, within this area, quartz veins are present containing anomalous gold values indicating that mineralizing processes were active in the area. Our preliminary mapping following the recent stripping has identified one (1) area of very strong alteration, shearing silicification and quartz veining and a second area containing highly siliceous material mineralized with pyrite and accompanied by strong propylitic? alteration. It would appear that there may be a deformation zone trending at approximately 080° to 090° just north of Ridout Lake as evidenced by the strongly sheared and carbonatized material in this area. It would intersect the 060° trending zone in the northeast end of Ridout Lake (Figure 4).

To evaluate both the Hotstone West and also the Ridout East claim groups the following program is recommended. The purpose of the work is to define those specific locations which have the highest potential to host gold mineralization of economic significance. It is strongly recommended that the work in the Ridout East claims be carried out to evaluate the newly exposed areas of alteration.

Hotstone West Claim Group

1. Line-cutting
2. Geological mapping
3. Geochemical humus and/or soil sampling
4. Stripping, washing, detailed mapping and sampling of areas of interest

Ridout East Claim Group

1. Line-cutting to establish a grid along the northeast shore of Ridout Lake
2. Washing of recently stripped outcrops
3. Geological mapping and sampling
4. Prospecting and hand stripping of areas of interest
5. Detailed magnetometer and VLF survey to assist in the geological interpretation
6. Additional power stripping and washing, sampling, mapping of areas of interest

Further work such as additional sampling, diamond drilling, etc. would be contingent upon the results of the above recommended work.

Respectfully submitted,

L.D.S. Winter  
B.A.Sc., M.Sc., F.G.A.C.  
June 14, 1991

CERTIFICATE OF QUALIFICATION

I, Lionel Donald Stewart Winter do hereby certify:

1. that I am a geologist and reside at 1849 Oriole Drive, Sudbury, Ontario, P3E 2W5,
2. that I am a Fellow of the Geological Association of Canada,
3. that I graduated from the University of Toronto in Mining Engineering in 1957 with a Bachelor of Applied Science and from McGill University, Montreal in 1961 with a Master of Science (Applied) in Geology,
4. that I have practised my profession continuously since 1957,
5. that my report on the Greenlaw Township Claim Group, Swayze area, Ontario is based on my personal knowledge of the geology of the area, a properly visit on June 10 and 11, 1991 and on a review of published and unpublished information on the property and surrounding area,
6. that I have no personal, direct or indirect interest in the Greenlaw Township Claim Groups, Swayze Area, Ontario or any adjacent properties, and I have written this report as a totally independent consultant.

L.D.S. Winter

B.A.Sc., M.Sc., F.G.A.C.

June 14, 1991

STATEMENT OF QUALIFICATION

I, James Bernard McAuley do hereby certify:

1. that I am a geologist and reside at 1112 Mederic Street, Hanmer, Ontario, P0M 1Y0,
2. that I graduated from Laurentian University, Sudbury, Ontario, in 1976 with an Honours Bachelors of Science Degree in Geology and received a Master of Science Degree in Geology form the same institution in 1983,
3. that I have practiced my profession for nine years,

James B. McAuley, M.Sc.,  
Norwin Geological Ltd.  
June 14, 1991

## SUMMARY OF WORK

### McDonough Claims - Greenlaw Township

In May 1991, since the water was very low, I endeavoured to get a John Deere 450 to the north side of Rideout Lake. A temporary crossing was built across Sylvanite Creek, a John Deere 450 and a Kyboto backhoe were taken by old cutting roads, 30 years old, along the north side of Rideout Lake by A. Martin Trucking of Chapleau.

We were able to get within a quarter mile of my claims. My instruction to the contractor was to get on the high ground along Rideout Lake and clear off the windfall and dirt from the ridges. He stripped everywhere that it was shallow overburdened. Rock has been exposed for four claims over a mile for a width of 8 feet.

My hope was to expose something of value by luck as I had no targeted showing to attack. The work on the claims took 8 days for about 8 hours a day. As I recall, it was the first eight days of June.

On June 15 I hired Michael Tremblay to work and finish stripping the exposed areas. I rented a pump from Sunrise Rentals of Timmins, along with a thousand feet of hose to do this. He spent 25 days doing this June 15 to July 5. The rocks exposed were typical Massive Basalt showing variable intensities of developed foliation. Weak chlorite-carbonate alteration is developed within the moderately foliated mafic volcanic units.

Respectfully submitted,

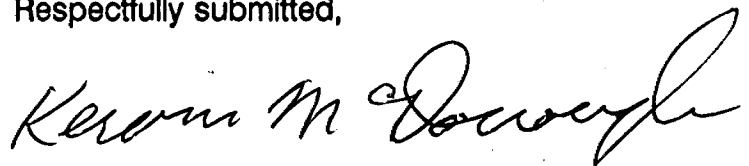

Kervin McDonough



# Report of Work Conducted After Recording Claim

Transaction Number  
**W9260.00072**

Ontario

Mining Act

Personal information collected on this form is obtained under the authority of the Mir this collection should be directed to the Provincial Manager, Mining Lands, Minis Sudbury, Ontario, P3E 6A5, telephone (705) 670-7264.



41010NE0088 63.6047 GREENLAW

900

- Instructions:**
- Please type or print and submit in duplicate.
  - Refer to the Mining Act and Regulations for requirements of filing assessment work or consult the Mining Recorder.
  - A separate copy of this form must be completed for each Work Group.
  - Technical reports and maps must accompany this form in duplicate.
  - A sketch, showing the claims the work is assigned to, must accompany this form.

Recorded Holder(s) <b>KERVIN McDONOUGH</b>		Client No. <b>167370</b>
Address <b>24 GREENMEADOW COURT, ST. CATHARINES, ONTARIO L2N 6Y8</b>		Telephone No. <b>416-937-5073</b>
Mining Division <b>PORCUPINE</b>	Township/Area <b>GREENLAW</b>	M or G Plan No.
Dates Work Performed	From: <b>May 7/91</b>	To: <b>July 15/91</b>

**Work Performed (Check One Work Group Only)**

Work Group	Type
Geotechnical Survey	
Physical Work, Including Drilling	<b>Trenching (Mechanical stripping, washing)</b>
Rehabilitation	
Other Authorized Work	
Assays	
Assignment from Reserve	

**RECORDED**

ONTARIO GEOLOGICAL SURVEY  
GIS - ASSESSMENT FILES

**MAY 25 1992**

Receipt \_\_\_\_\_

NOV 04 1992

**RECEIVED**

Total Assessment Work Claimed on the Attached Statement of Costs \$ **7114.00**

**Note:** The Minister may reject for assessment work credit all or part of the assessment work submitted if the recorded holder cannot verify expenditures claimed in the statement of costs within 30 days of a request for verification.

**Persons and Survey Company Who Performed the Work (Give Name and Address of Author of Report)**

Name	Address
<b>Arthur Martin (A. Martin Trucking)</b>	<b>Box 328, Chapleau, Ontario P0M 1K0</b>
<b>Michael Tremblay</b>	<b>Box 183, Timmins, Ontario P4N 7C9</b>

(attach a schedule if necessary)

**Certification of Beneficial Interest \* See Note No. 1 on reverse side**

I certify that at the time the work was performed, the claims covered in this work report were recorded in the current holder's name or held under a beneficial interest by the current recorded holder.	Date <b>May 18/92</b>	Recorded Holder or Agent (Signature) <i>K. J. McDonough</i>
--	--------------------------	--

**Certification of Work Report**

I certify that I have a personal knowledge of the facts set forth in this Work report, having performed the work or witnessed same during and/or after its completion and annexed report is true.		
Name and Address of Person Certifying <b>KERVIN McDONOUGH, 24 GREENMEADOW COURT, ST. CATHARINES, ONTARIO L2N 6Y8</b>		
Telephone No. <b>416-937-5073</b>	Date <b>May 18, 1992</b>	Certified By (Signature) <i>K. J. McDonough</i>

**For Office Use Only**

Total Value Cr. Recorded <b>\$ 7,114.00</b>	Date Recorded <b>MAY 25/92</b>	Mining Recorder <i>White</i>	Received Stamp <b>RECEIVED</b> MAY 25 1992
	Deemed Approval Date <b>AUG. 24/92</b>	Date Approved	
	Date Notice for Amendments Sent		









Ministry of  
Northern Development  
and Mines

Ontario

Ministère du  
Développement du Nord  
et des mines

**Statement of Costs  
for Assessment Credit**

**État des coûts aux fins  
du crédit d'évaluation**

Mining Act/Loi sur les mines

Transaction No./N° de transaction  
**W9260.00072**

Personal information collected on this form is obtained under the authority of the Mining Act. This information will be used to maintain a record and ongoing status of the mining claim(s). Questions about this collection should be directed to the Provincial Manager, Minings Lands, Ministry of Northern Development and Mines, 4th Floor, 159 Cedar Street, Sudbury, Ontario P3E 6A5, telephone (705) 670-7264.

Les renseignements personnels contenus dans la présente formule sont recueillis en vertu de la Loi sur les mines et serviront à tenir à jour un registre des concessions minières. Adresser toute question sur la collecte de ces renseignements au chef provincial des terrains miniers, ministère du Développement du Nord et des Mines, 159, rue Cedar, 4<sup>e</sup> étage, Sudbury (Ontario) P3E 6A5, téléphone (705) 670-7264.

**1. Direct Costs/Coûts directs**

Type	Description	Amount Montant	Totals Total global
Wages Salaires	Labour Main-d'oeuvre		
	Field Supervision Supervision sur le terrain	10 days @ \$ 100/day	1000.00
Contractor's and Consultant's Fees Droits de l'entrepreneur et de l'expert- conseil	Type Power Washing/Heaving	1000.00	
	Mechanical Striping	4480.00	5480.00
Supplies Used Fournitures utilisées	Type Fuel	32.00	
			32.00
Equipment Rental Location de matériel	Type Pump and hoses	482.00	
			482.00
<b>Total Direct Costs Total des coûts directs</b>			<b>6994.00</b>

**2. Indirect Costs/Coûts indirects**

\*\* Note: When claiming Rehabilitation work Indirect costs are not allowable as assessment work.  
Pour le remboursement des travaux de réhabilitation, les coûts indirects ne sont pas admissibles en tant que travaux d'évaluation.

Type	Description	Amount Montant	Totals Total global
Transportation Transport	Type RECORDED MAY 25 1992 Receipt		
Food and Lodging Nourriture et hébergement	GROCERIES	120.00	120.00
Mobilization and Demobilization Mobilisation et démobilisation			
<b>Sub Total of Indirect Costs Total partiel des coûts indirects</b>			<b>120.00</b>
Amount Allowable (not greater than 20% of Direct Costs) Montant admissible (n'excédant pas 20 % des coûts directs)			120.00
Total Value of Assessment Credit (Total of Direct and Allowable indirect costs)			7114.00
Valeur totale du crédit d'évaluation (Total des coûts directs et indirects admissibles)			

Note: The recorded holder will be required to verify expenditures claimed in this statement of costs within 30 days of a request for verification. If verification is not made, the Minister may reject for assessment work all or part of the assessment work submitted.

Note : Le titulaire enregistré sera tenu de vérifier les dépenses demandées dans le présent état des coûts dans les 30 jours suivant une demande à cet effet. Si la vérification n'est pas effectuée, le ministre peut rejeter tout ou une partie des travaux d'évaluation présentés.

**Filing Discounts**

1. Work filed within two years of completion is claimed at 100% of the above Total Value of Assessment Credit.
2. Work filed three, four or five years after completion is claimed at 50% of the above Total Value of Assessment Credit. See calculations below:

Total Value of Assessment Credit	Total Assessment Claimed
	× 0.50 =

**Remises pour dépôt**

1. Les travaux déposés dans les deux ans suivant leur achèvement sont remboursés à 100 % de la valeur totale susmentionnée du crédit d'évaluation.
2. Les travaux déposés trois, quatre ou cinq ans après leur achèvement sont remboursés à 50 % de la valeur totale du crédit d'évaluation susmentionné. Voir les calculs ci-dessous.

Valeur totale du crédit d'évaluation	Evaluation totale demandée
	× 0,50 =

**Certification Verifying Statement of Costs**

I hereby certify:  
that the amounts shown are as accurate as possible and these costs were incurred while conducting assessment work on the lands shown on the accompanying Report of Work form.

that as Recorded Holder I am authorized  
(Recorded Holder, Agent, Position in Company)

to make this certification

**Attestation de l'état des coûts**

J'atteste par la présente :  
que les montants indiqués sont le plus exact possible et que ces dépenses ont été engagées pour effectuer les travaux d'évaluation sur les terrains indiqués dans la formule de rapport de travail ci-joint.

Et qu'à titre de \_\_\_\_\_ je suis autorisé  
(titulaire enregistré, représentant, poste occupé dans la compagnie)

à faire cette attestation.

Signature K. J. MacLennan Date \_\_\_\_\_

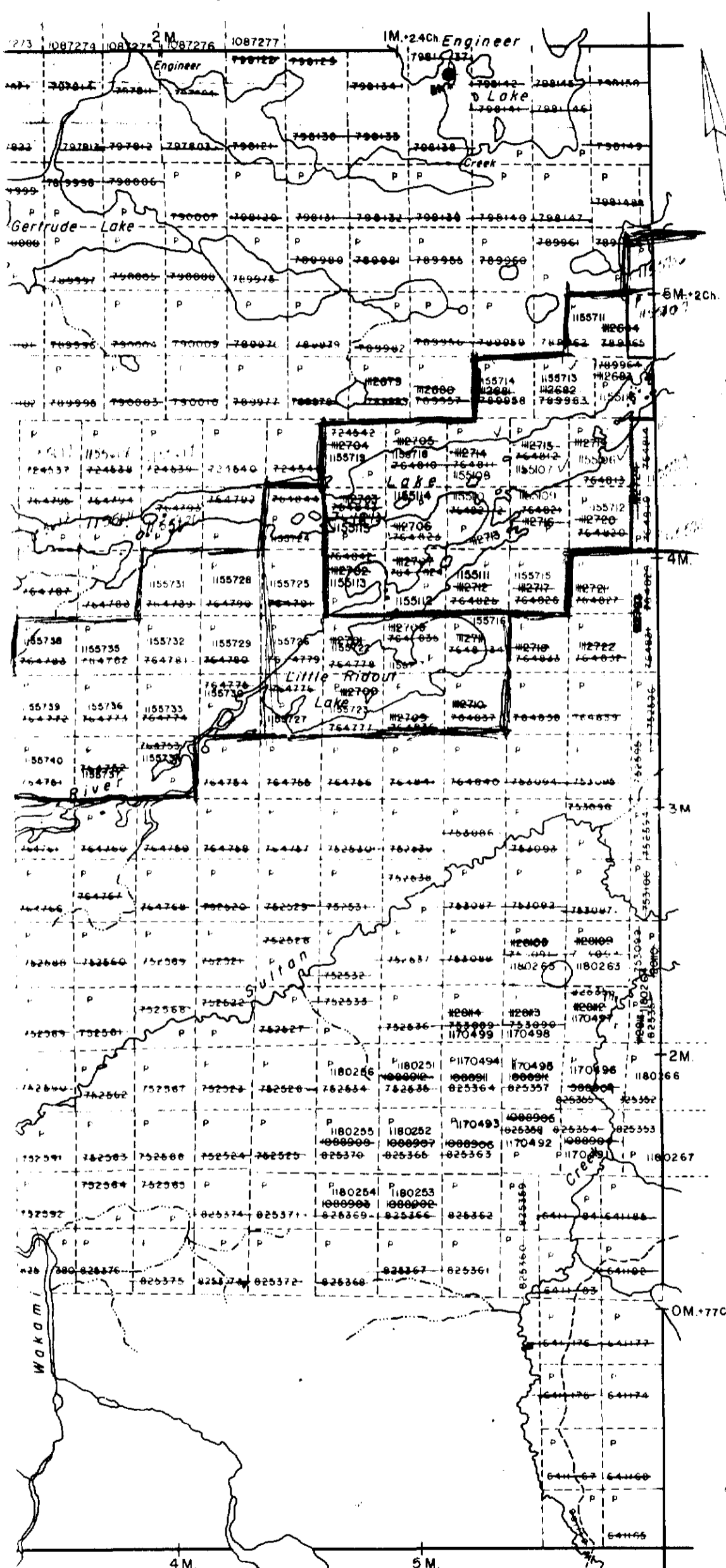

Cunningham Twp.

### LEGEND

- HIGHWAY AND ROUTE No.
- OTHER ROADS
- TRAILS
- SURVEYED LINES:
  - TOWNSHIPS, BASE LINES, ETC.
  - LOTS, MINING CLAIMS, PARCELS, ETC.
- UNSURVEYED LINES:
  - LOT LINES
  - PARCEL BOUNDARY
  - MINING CLAIMS ETC.
- RAILWAY AND RIGHT OF WAY
- UTILITY LINES
- NON-PERENNIAL STREAM
- FLOODING OR FLOODING RIGHTS
- SUBDIVISION OR COMPOSITE PLAN
- RESERVATIONS
- ORIGINAL SHORELINE
- MARSH OR MUSKEG
- MINES
- TRAVERSE MONUMENT

### DISPOSITION OF CROWN LANDS

TYPE OF DOCUMENT	SYMBOL
PATENT, SURFACE & MINING RIGHTS	
" , SURFACE RIGHTS ONLY	
" , MINING RIGHTS ONLY	
LEASE, SURFACE & MINING RIGHTS	
" , SURFACE RIGHTS ONLY	
" , MINING RIGHTS ONLY	
LICENCE OF OCCUPATION	
ORDER-IN-COUNCIL	
RESERVATION	
CANCELLED	
SAND & GRAVEL	

NOTE: MINING RIGHTS IN PARCELS PATENTED PRIOR TO MAY 6 1913, VESTED IN ORIGINAL PATENTEE BY THE PUBLIC LANDS ACT, R.S.O. 1970, CHAP. 380, SEC. 63, SUBSEC 1

SCALE: 1 INCH = 40 CHAINS

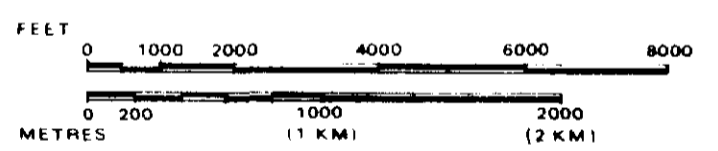

TOWNSHIP  
**GREENLAW**  
 M.N.R. ADMINISTRATIVE DISTRICT  
**CHAPLEAU**  
 MINING DIVISION  
**PORCUPINE**  
 LAND TITLES / REGISTRY DIVISION  
**SUDBURY**



Date MARCH, 1985      Number  
**G-3235**



63.6047



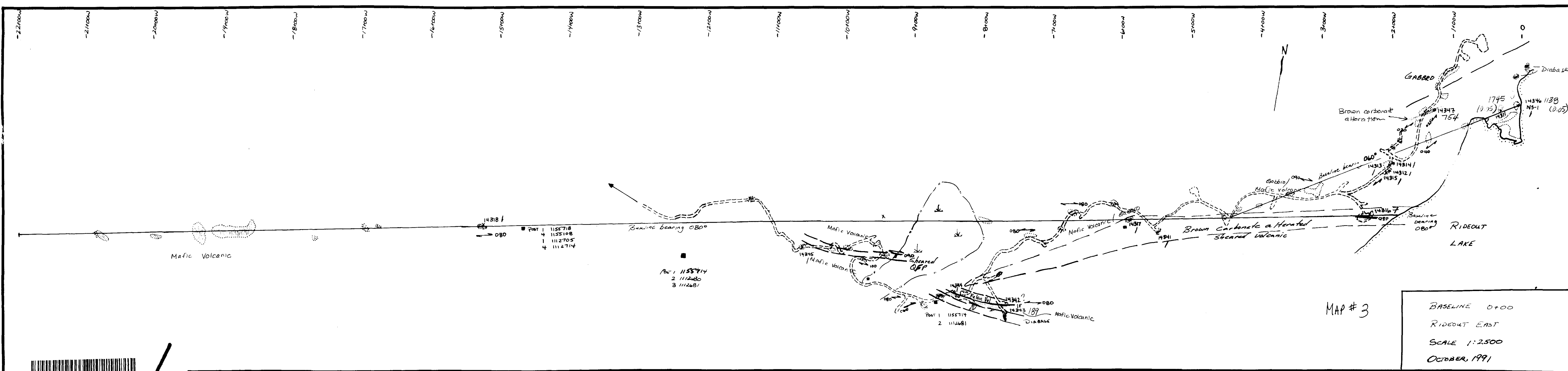
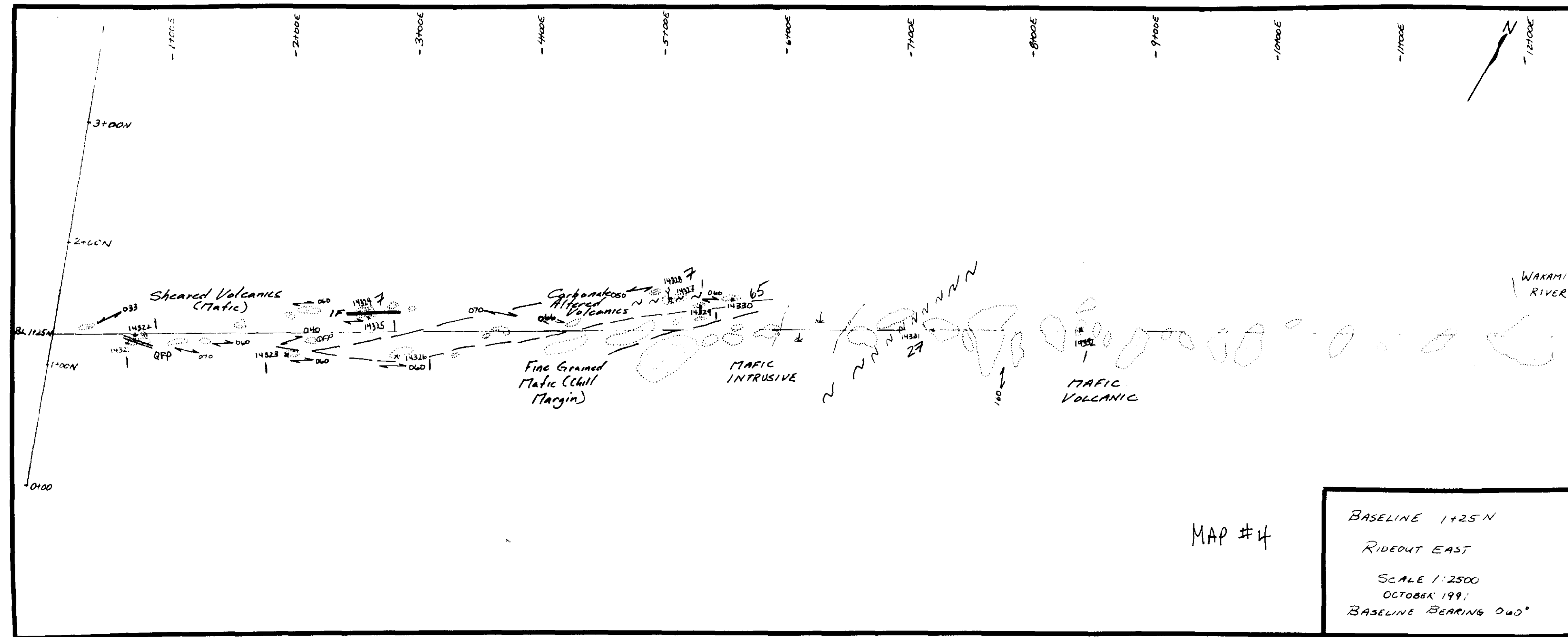



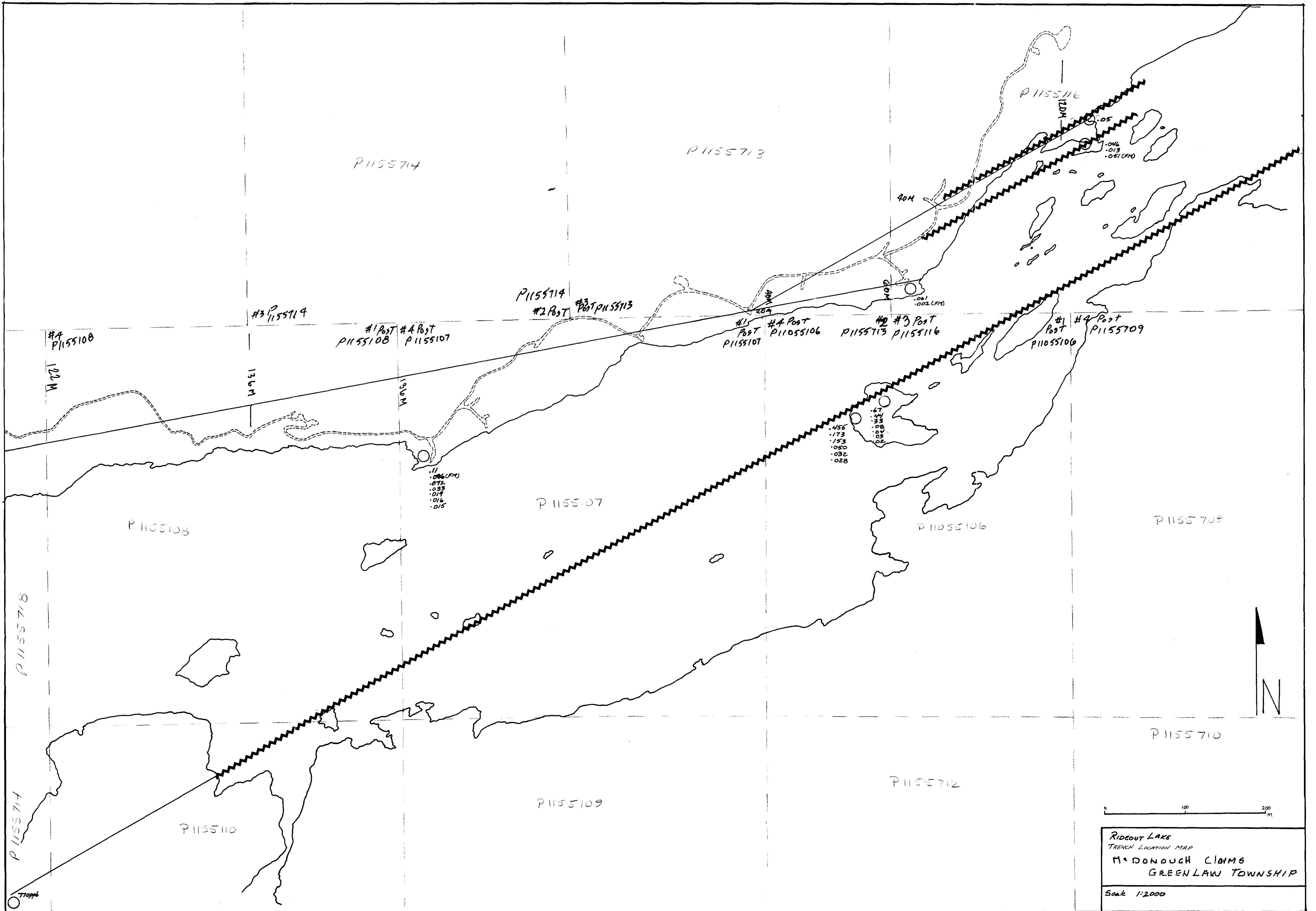

63.6047

