



41010NW0045 2.8006 TOOMS

010

Quinterra
Resources Inc.

321 Algonquin Avenue
P.O. Box 447
North Bay, Ontario
P1B 8J1

Telephone: (705) 476-4003

April 16, 1985.

Land Management Branch
Ministry of Natural Resources
Whitney Block, Room 6643
Queen's Park
TORONTO, Ontario. M7A 1W3

ATTENTION: Mr. Arthur Barr.

RE: Data For Assaying on Mining Claims
P 630745-46-48-50, P 468670-71;
P 631359 in Tooms Township.

Report of Work #44/85.

Dear Mr. Barr:

Please find enclosed two (2) copies each of reports and maps covering above mentioned assaying.

Could you please forward a stamped received copy to our office. Thanking you in advance for your co-operation, I remain,

Yours Truly,

Raymond L. Lashbrook.
Encl (2).

RECEIVED

APR 17 1985

MINING LANDS SECTION



Quinterra
Resources Inc.

321 Algonquin Avenue
P.O. Box 447
North Bay, Ontario
P1B 8J1

Telephone: (705) 476-4003

April 16, 1985.

Land Management Branch
Ministry of Natural Resources
Whitney Block, Room 6643
Queen's Park
TORONTO, Ontario. M7A 1W3

Attention: Mr. Arthur Barr.

Dear Mr. Barr:

The enclosed assay costs are for diamond drill holes previously submitted and listed below:

<u>DDH</u>	<u>DATE SUBMITTED</u>	<u>MINISTRY FILE NO.</u>
SC-1	April 17, 1983	
SC-3	January 14, 1983	
SC-5	January 23, 1985	029/85
SC-13	January 23, 1985	018/85
SC-14	November 8, 1983	
SC-15	January 23, 1985	018/85
SC-16	January 16, 1984	032/84
SC-17	September 11, 1984	369/84
SC-18	September 11, 1984	369/84
SC-19	January 23, 1985	018/85

Yours Truly,

Raymond Lashbrook

Raymond L Lashbrook.

RECEIVED

APR 17 1985

MINING LANDS SECTION



BELL - WHITE ANALYTICAL LABORATORIES LTD.

P.O. BOX 187 HAILEYBURY, ONTARIO TEL: (705) 672-3107
POJ 1K0

D. G. Innes & Associates Limited
R. R. #1, Was1 Road
CALLANDER, Ontario
POH 1H0

INVOICE N^o 13128

ORDER NO.

DATE January 28, 1983

CERTIFICATE NO.	DATE	DESCRIPTION	AMOUNT
835-83	Jan. 28/83	153 As <u>SC-1 & 3</u>	\$ 612.00

RECEIVED
PAYMENT

BELL WHITE ANALYTICAL LABORATORIES LTD.

PER



BELL-WHITE ANALYTICAL LABORATORIES LTD.

P.O. BOX 187.

HAILEYBURY, ONTARIO

TEL: 672-3107

Certificate of Analysis

NO. B35-83

Page 1 of 2

DATE: January 28, 1983

SAMPLE(S) OF: *Pulps*
Soit (153)

RECEIVED: January, 1983

SAMPLE(S) FROM: D. G. Innes & Associates Limited

C-1		SC-1		SC-1	
Sample No.	Arsenic/ppm	Sample No.	Arsenic/ppm	Sample No.	Arsenic/ppm
F59751	8	F59777	N.D.	F59804	20
2	10	8	3	5	5
3	5	9	N.D.	6	5
4	10	F59780	N.D.	7	10
5	5	1	N.D.	8	10
6	5	2	N.D.	9	N.D.
7	5	3	N.D.	F59810	N.D.
8	8	4	3	1	3
9	5	5	3	2	5
F59760	8	6	N.D.	3	5
1	5	7	N.D.	4	3
2	5	8	N.D.	5	3
3	5	9	N.D.	6	3
4	10	F59790	N.D.	7	N.D.
5	5	1	15	8	N.D.
6	8	2	10	9	3
7	N.D.	3	8	F59820	N.D.
8	3	4	18	1	N.D.
9	N.D.	5	10	2	N.D.
F59770	5	F59797	8	3	N.D.
1	3	8	5	4	3
2	3	9	3	5	N.D.
3	8	F59800	3	6	N.D.
4	10	1	5	7	N.D.
5	5	2	10	8	3
6	N.D.	3	10	9	N.D.

IN ACCORDANCE WITH LONG-ESTABLISHED NORTH AMERICAN CUSTOM, UNLESS IT IS SPECIFICALLY STATED OTHERWISE GOLD AND SILVER VALUES REPORTED ON THESE SHEETS HAVE NOT BEEN ADJUSTED TO COMPENSATE FOR LOSSES AND GAINS INHERENT IN THE FIRE ASSAY PROCESS.

BELL-WHITE ANALYTICAL LABORATORIES LTD.

PER.

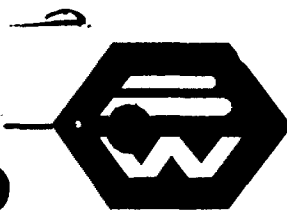

BELL - WHITE ANALYTICAL LABORATORIES LTD.

P.O. BOX 187, HAILEYBURY, ONTARIO TEL: 672-3107

Certificate of Analysis

NO. B35-83 Page 2 of 2 DATE: January 28, 1983

SAMPLE(S) OF: *Pulps* *Soit* (153) RECEIVED: January, 1983

SAMPLE(S) FROM: D. G. Innes & Associates Limited

<i>X-1</i> Sample No.	Arsenic/ppm	Sample No.	Arsenic/ppm	Sample No.	Arsenic/ppm
F59830	3	F59856	N.D.	<i>SC-3</i> F59882	N.D.
1	N.D.	7	N.D.	3	N.D.
2	N.D.	8	N.D.	4	N.D.
3	N.D.	9	N.D.	5	N.D.
4	N.D.	<i>SC-3</i> F59860	N.D.	6	N.D.
5	N.D.	1	N.D.	7	N.D.
6	N.D.	2	10	8	N.D.
7	N.D.	3	N.D.	9	N.D.
8	N.D.	4	N.D.	F59890	N.D.
9	N.D.	5	N.D.	1	5
F59840	N.D.	6	5	2	3
1	N.D.	7	N.D.	3	N.D.
2	N.D.	8	10	4	3
3	3	9	N.D.	5	3
4	3	F59870	5	6	3
5	5	1	5	7	N.D.
6	5	2	5	8	3
7	3	3	5	9	N.D.
8	3	4	3	F59900	N.D.
9	3	5	3	1	N.D.
F59850	5	6	N.D.	2	N.D.
1	N.D.	7	N.D.	3	8
2	N.D.	8	N.D.	4	N.D.
3	5	9	3		
4	3	F59880	N.D.		
5	3	1	N.D.		

IN ACCORDANCE WITH LONG-ESTABLISHED NORTH AMERICAN CUSTOM, UNLESS IT IS SPECIFICALLY STATED OTHERWISE GOLD AND SILVER VALUES REPORTED ON THESE SHEETS HAVE NOT BEEN ADJUSTED TO COMPENSATE FOR LOSSES AND GAINS INHERENT IN THE FIRE ASSAY PROCESS.

BELL-WHITE ANALYTICAL LABORATORIES LTD.

PER 



BELL - WHITE ANALYTICAL LABORATORIES LTD.

P.O. BOX 187 HAILEYBURY, ONTARIO TEL: (705) 672-3107
POJ 1KO

D. G. Innes & Associates Limited
R. R. #1, Was1 Road
CALLANDER, Ontario
POH 1H0

INVOICE N^o 13096

ORDER NO.

DATE January 21, 1983

CERTIFICATE NO.	DATE	DESCRIPTION	AMOUNT
821-83	Jan. 21/83	153 Au, 153 sample preparations <u>SC-183</u>	\$1,530.00

RECEIVED
PAYMENT

BELL-WHITE ANALYTICAL LABORATORIES LTD.

PER 



BELL-WHITE ANALYTICAL LABORATORIES LTD.

P.O. BOX 187.

HAILEYBURY, ONTARIO

TEL: 672-3107

Certificate of Analysis

NO. B21-83

Page 1 of 3

DATE: January 21, 1983

SAMPLE(S) OF: Core (153)

RECEIVED: January, 1983

SAMPLE(S) FROM: Mr. D. G. Innes
D. G. Innes & Associates Limited

SC-1

<u>Sample No.</u>	<u>Gold ppb</u>
F59751	7
2	3
3	1
4	1
5	5
6	4
7	1
8	5
9	40
F59760	88
1	37
2	15
3	16
4	36
5	37
6	40
7	30
8	41
9	4
F59770	88
1	19
2	25
3	78
4	29
5	36
6	26

SC-1

<u>Sample No.</u>	<u>Gold ppb</u>
F59777	27
8	96
9	40
F59780	149*
1	166*
2	8
3	38
4	19
5	48
6	12
7	7
8	10
9	8
F59790	11
1	19
2	60
3	38
4	11
5	51
F59797	10
8	11
9	21
F59800	36
1	1
2	78

IN ACCORDANCE WITH LONG-ESTABLISHED NORTH AMERICAN CUSTOM, UNLESS IT IS SPECIFICALLY STATED OTHERWISE GOLD AND SILVER VALUES REPORTED ON THESE SHEETS HAVE NOT BEEN ADJUSTED TO COMPENSATE FOR LOSSES AND GAINS INHERENT IN THE FIRE ASSAY PROCESS.

BELL-WHITE ANALYTICAL LABORATORIES LTD.

PER



BELL - WHITE ANALYTICAL LABORATORIES LTD.

P.O. BOX 187.

HAILEYBURY, ONTARIO

TEL: 672-3107

Certificate of Analysis

NO. B21-83

Page 2 of 3

DATE: January 21, 1983

SAMPLE(S) OF: Core (153)

RECEIVED: January, 1983

SAMPLE(S) FROM: Mr. D. G. Innes
D. G. Innes & Associates Limited

SC-1

Sample No.	Gold ppb	Oz. Gold
F59803	52	
4	88	
5	73	
6	7	
7	59	
8	8	
9	5	
F59810	4	
1	37	
2	8	
3	5	
4		0.154*
5	14	
6	18	
7	15	
8	27	
9	37	
F59820	12	
1	10	
2	21	
3	1	
4	7	
5	12	
6	4	
7	22	

SC-1



Sample No.	Gold ppb	Oz. Gold
F59828	96	
9	33	
F59830		0.006*
1	88*	
2	38	
3	55	
4	10	
5	11	
6	26	
7	8	
8	15	
9	8	
F59840	25	
1	101*	
2	41	
3	15	
4	16	
5	15	
6	365*	
7	74	
8	32	
9	52	
F59850	14	
1	5	
2	5	

IN ACCORDANCE WITH LONG-ESTABLISHED NORTH AMERICAN CUSTOM, UNLESS IT IS SPECIFICALLY STATED OTHERWISE GOLD AND SILVER VALUES REPORTED ON THESE SHEETS HAVE NOT BEEN ADJUSTED TO COMPENSATE FOR LOSSES AND GAINS INHERENT IN THE FIRE ASSAY PROCESS.

BELL-WHITE ANALYTICAL LABORATORIES LTD.

PER 



BELL - WHITE ANALYTICAL LABORATORIES LTD.

P.O. BOX 187.

HAILEYBURY, ONTARIO

TEL: 672-3107

Certificate of Analysis

NO. B21-83

Page 3 of 3

DATE: January 21, 1983

SAMPLE(S) OF: Core (153)

RECEIVED: January, 1983

SAMPLE(S) FROM: Mr. D. G. Innes
D. G. Innes & Associates Limited

SC-1

Sample No.	Gold ppb	Oz. Gold
F59853	26	
4	60	
5	12	
6	58	
7	53	
8	143*	
9	23	
F59860	18	
SC-3 1	23	
2	16	
3	8	
4	32	
5	622*	
6	132*	
7	16	
8	53	
9	40	
F59870	41	0.074*
1		
2	44	
3	421*	
4	64	
5	173*	
6	32	
7	11	
8	26	

SC-3



Sample No.	Gold ppb	Oz. Gold
F59879	30	
F59880	12	
1	18	
2	19	
3	11	
4	188*	
5	23	
6	51	
7	66	
8	197*	
9	43	
F59890	97*	
1		1.36*
2		0.012*
3	304*	
4	43	
5	325*	
6	95	
7		0.178
8	250*	
9	623*	
F59900	96	
1	107*	
2	40	
3		0.034*
4	132*	

SC-3

* Checked

N.B.: Arsenic to follow

IN ACCORDANCE WITH LONG-ESTABLISHED NORTH AMERICAN CUSTOM, UNLESS IT IS SPECIFICALLY STATED OTHERWISE GOLD AND SILVER VALUES REPORTED ON THESE SHEETS HAVE NOT BEEN ADJUSTED TO COMPENSATE FOR LOSSES AND GAINS INHERENT IN THE FIRE ASSAY PROCESS.

BELL-WHITE ANALYTICAL LABORATORIES LTD.

PER



BELL - WHITE ANALYTICAL LABORATORIES LTD.

P.O. BOX 187 HAILEYBURY, ONTARIO TEL: (705) 672-3107
POJ 1K0

D. G. Innes & Associates Limited
R. R. #1, West Road
CALLANDER, Ontario
POH 1H0

INVOICE No 13211

ORDER NO.

DATE February 21, 1983

TIFICATE NO.	DATE	DESCRIPTION	AMOUNT
150-83	Feb. 21/83	47 Au, 4 Ag, 14 Cu, 3 Ni, 47 sample preparations <u>SC-5</u>	\$ 495.00

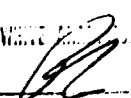
RECEIVED PAYMENT
BELL-WHITE ANALYTICAL LABORATORIES LTD.
PER 

8



BELL-WHITE ANALYTICAL LABORATORIES LTD.

P.O. BOX 187, HAILEYBURY, ONTARIO TEL: 672-3107

Certificate of Analysis

NO. B50-83 Page 1 of 2 DATE: February 21, 1983
 SAMPLE(S) OF: Core (47) RECEIVED: February, 1983
 SAMPLE(S) FROM: D. G. Innes & Associates Limited

SC-5

<u>Sample No.</u>	<u>Gold/ppb</u>	<u>Copper/ppm</u>
59537	18	
8	86	
9	26	
59540	16	
1	23	
2	10	
3	71	
4	37	
5	41	
6	10	
7	47	
8	8	
9	69	
59550	16	
59601	60	
2	25	
3	27	
4	30	
5	60	
6	55	
7	119	
8	86	
9	147	540

IN ACCORDANCE WITH LONG-ESTABLISHED NORTH AMERICAN CUSTOM, UNLESS IT IS SPECIFICALLY STATED OTHERWISE GOLD AND SILVER VALUES REPORTED ON THESE SHEETS HAVE NOT BEEN ADJUSTED TO COMPENSATE FOR LOSSES AND GAINS INHERENT IN THE FIRE ASSAY PROCESS.

BELL-WHITE ANALYTICAL LABORATORIES LTD.

PER 



BELL - WHITE ANALYTICAL LABORATORIES LTD.

P.O. BOX 187,

HAILEYBURY, ONTARIO

TEL: 672-3107

Certificate of Analysis

NO. B50-83

Page 2 of 2

DATE: February 21, 1983

SAMPLE(S) OF: Core (47)

RECEIVED: February, 1983

SAMPLE(S) FROM: D. G. Innes & Associates Limited

C-5

<u>Sample No.</u>	<u>Gold/ppb</u>	<u>Silver/ppm</u>	<u>Copper/ppm</u>	<u>Nickel/ppm</u>
59610	126		760	
1	100		620	
2	51		740	
3	40			
4	45			
5	74		740	
6	130		680	
7	88	3.6	1080	88
8	81	2.4	460	54
9	70	2.2	580	58
59620	147		760	
1	718*		860	
2	60	1.8	340	
3	14		260	
4	18		290	
5	16			
6	908*			
7	80			
8	137*			
9	62			
59630	30			
1	22			
2	144			
3	36			

* Checked

N.B.: Additional Elements to follow

IN ACCORDANCE WITH LONG-ESTABLISHED NORTH AMERICAN CUSTOM, UNLESS IT IS SPECIFICALLY STATED OTHERWISE GOLD AND SILVER VALUES REPORTED ON THESE SHEETS HAVE NOT BEEN ADJUSTED TO COMPENSATE FOR LOSSES AND GAINS INHERENT IN THE FIRE ASSAY PROCESS.

BELL-WHITE ANALYTICAL LABORATORIES LTD.

PER 



BELL - WHITE ANALYTICAL LABORATORIES LTD.

P.O. BOX 187,

HAILEYBURY, ONTARIO

TEL: 672-3107

Certificate of Analysis

NO. B738-83

DATE: October 13, 1983

SAMPLE(S) OF: Core (25)

RECEIVED: October, 1983

SAMPLE(S) FROM: W. O. Karvinen & Associates Limited

<u>Sample No.</u>	<u>Gold/ppb</u>	
38285	59	} SC-13
6	52	
7	29	
8	38	
9	34	
38290	23	
1	10	
2	14	
<hr/>		
F60434	7	} SC-14
5	29	
6	12	
7	10	
8	14	
<hr/>		
9	18	} SC-13
F60440	15	
1	34	
2	84	
3	22	
4	74	
5	33	
6	55	
7	67	
8	85	
9	51	
F60450	160	

IN ACCORDANCE WITH LONG-ESTABLISHED NORTH AMERICAN CUSTOM, UNLESS IT IS SPECIFICALLY STATED OTHERWISE GOLD AND SILVER VALUES REPORTED ON THESE SHEETS HAVE NOT BEEN ADJUSTED TO COMPENSATE FOR LOSSES AND GAINS INHERENT IN THE FIRE ASSAY PROCESS.

BELL-WHITE ANALYTICAL LABORATORIES LTD.



BELL-WHITE ANALYTICAL LABORATORIES LTD.

P.O. BOX 187 HAILEYBURY, ONTARIO TEL: (705) 672-3107
POJ 1KO

W. O. Karvinen & Associates Limited
32 Lakeland Pt. Drive
KINGSTON, Ontario
K7M 4E7

INVOICE No 14909

ORDER NO.

DATE **October 19, 1983**

CERTIFICATE NO.	DATE	DESCRIPTION	AMOUNT
173-83	Oct. 19/83	<p>47 Au, 47 sample preparations</p> <p>39 core = \$ 390 8 rock = \$ 80 <u> </u> \$ 470</p> <p>SC-15 \$ 390</p> <p style="text-align: center;">RECEIVED PAYMENT ANALYTICAL LABS</p> <p>BELL-WHITE ANALYTICAL LABORATORIES LTD.</p> <p>PER _____</p>	\$ 470.00

✓



BELL-WHITE ANALYTICAL LABORATORIES LTD.

P.O. BOX 187.

HAILEYBURY, ONTARIO

TEL: 672-3107

Certificate of Analysis

NO. B773-83

DATE: October 19, 1983

SAMPLE(S) OF: Core (39)
Rock (8)

RECEIVED: October, 1983

SAMPLE(S) FROM: W. O. Karvinen & Associates Limited

<u>Sample No.</u>	<u>Gold/ppb</u>	<u>Sample No.</u>	<u>Gold/ppb</u>		
SC-15 {	F60451	97	F60475	25	
	2	47	6	33	
	3	152	7	27	
	4	262**	8	49	
	5	110	9	165	
	6	81	F60480	25	
	7	163	1	255**	
	8	103	} SC-15		
	9	163			
F60460	74	38293			193
1	137	4			59
2	12	5			19
3	58	6			55
4	86	7			41
5	95	8			33
6	26	9			27
7	49	38300	34		
8	97	38208	766**		
9	67	9	71		
F60470	27	38210	137		
1	64	1	49		
2	62	2	305**		
3	62	3	206**		
4	69	4	274**		
		5	182		

** Checked

ACCORDANCE WITH LONG-ESTABLISHED NORTH AMERICAN CUSTOM, UNLESS IT IS SPECIFICALLY STATED TWICE GOLD AND SILVER VALUES REPORTED ON THIS SHEET HAVE NOT BEEN ADJUSTED TO COMPENSATE FOR LOSSES AND GAINS INHERENT IN THE FIRE ASSAY PROCESS.

BELL-WHITE ANALYTICAL LABORATORIES LTD.



BELL - WHITE ANALYTICAL LABORATORIES LTD.

P.O. BOX 187 HAILEYBURY, ONTARIO TEL: (705) 672-3107
POJ 1K0

N. O. Karvinen & Associates Limited
32 Lakeland Pt. Drive
KINGSTON, Ontario
K7M 4B7

INVOICE No 15155

ORDER NO.

DATE November 16, 1983

CERTIFICATE NO.	DATE	DESCRIPTION	AMOUNT
62-83	Nov. 16/83	32 Au, 32 sample preparations CORE	\$ 320.00
64-83	"	42 Au, 42 sample preparations Rack	420.00
			<u>\$ 740.00</u>
SC-16 & SC-18 \$ 320.00			
<p style="text-align: center;">RECEIVED PAYMENT BELL-WHITE ANALYTICAL LABORATORIES LTD. PER _____</p>			✓



BELL - WHITE ANALYTICAL LABORATORIES LTD.

P.O. BOX 187,

HAILEYBURY, ONTARIO

TEL: 672-3107

Certificate of Analysis

NO. B862-83

DATE: November 16, 1983

SAMPLE(S) OF: Core (32)

RECEIVED: October, 1983

SAMPLE(S) FROM: W. O. Karvinen & Associates Limited

<u>Sample No.</u>	<u>Gold/ppb</u>	<u>Gold/oz.</u>
F60601	18	
2	27	
3	15	
4	12	
5	10	
6	7	
7	18	
8	3	
9	5	
F60610	27	
1	836	0.026
2	125	
3	40	
4	4	
5	192	
6	116	
7	123	
8	153	
9	220	
F60620	280	
1	342	
2	321	
3	164	
4	186	
5	127	
6	79	
7	185	
8	56	
9	96	
F60630	846**	
1	118	
2	96	

SC-16

SC-18

** Checked

IN ACCORDANCE WITH LONG-ESTABLISHED NORTH AMERICAN CUSTOM, UNLESS IT IS SPECIFICALLY STATED OTHERWISE GOLD AND SILVER VALUES REPORTED ON THESE SHEETS HAVE NOT BEEN ADJUSTED TO COMPENSATE FOR LOSSES AND GAINS INHERENT IN THE FIRE ASSAY PROCESS.

BELL-WHITE ANALYTICAL LABORATORIES LTD.



BELL - WHITE ANALYTICAL LABORATORIES LTD.

P.O. BOX 187,

HAILEYBURY, ONTARIO

TEL: 672-3107

Certificate of Analysis

NO. B864-83

DATE: November 16, 1983

SAMPLE(S) OF: Rock (42)

RECEIVED: October, 1983

SAMPLE(S) FROM: W. O. Karvinen & Associates Limited

<u>Sample No.</u>	<u>Gold/ppb</u>	<u>Sample No.</u>	<u>Gold/ppb</u>	<u>Gold/oz.</u>
F38219	25	F60496	73	
F38220	27	7	137	
1	36	8	214	
2	64**	9	384	0.014
3	18	F60500	27	
4	26	1		0.020
5	27	2	436	
6	8	3	152	
7	47	4	14	
8	38	5	34	
9	86	6	25	
F38230	82	7	27	
1	52	8	642	0.020
F60488	82**	9	598	0.016
9	27	F60660)		
F60490	22	F60661)*	127	
1	215**	F60662)		
2	36	3	93	
3	59	4		0.101**
4	93**	5	16	
5	658**	6	195	
		7	73	
		8	93	

* Three sample tags included with one sample.

** Checked

IN ACCORDANCE WITH LONG-ESTABLISHED NORTH AMERICAN CUSTOM, UNLESS IT IS SPECIFICALLY STATED OTHERWISE GOLD AND SILVER VALUES REPORTED ON THESE SHEETS HAVE NOT BEEN ADJUSTED TO COMPENSATE FOR LOSSES AND GAINS INHERENT IN THE FIRE ASSAY PROCESS.

BELL-WHITE ANALYTICAL LABORATORIES LTD.





BELL - WHITE ANALYTICAL LABORATORIES LTD.

P.O. BOX 187.

HAILEYBURY, ONTARIO

TEL: 672-3107

Certificate of Analysis

NO. B933-83

DATE: November 28, 1983

SAMPLE(S) OF: Core(37) Rock(3)

RECEIVED: November, 1983

SAMPLE(S) FROM: W. O. Karvinen & Associates Ltd.

Sample No.	Gold ppb	Sample No.	Gold ppb
F60633	4	F60704	189
4	14	5	165
5	23	6	58
6	43	7	96
7	104	8	44
8	720*	9	712*
9	163	F60710**	1070
F60640	236	1	147
1	261*	2	64
2	66	3	812*
3	10	4	247
4	148*	5	315
5	82	6	348
6	352*	7	125
7	247	8	276
8	180	9	167
9	385*		
F60650	74		
F60701	605*	F60669	14
2	370	F60670	7
3	165	F60671	5

* Checked.

** Samp. No. F60710 - 0.030 Oz. Gold.

IN ACCORDANCE WITH LONG-ESTABLISHED NORTH AMERICAN CUSTOM, UNLESS IT IS SPECIFICALLY STATED OTHERWISE GOLD AND SILVER VALUES REPORTED ON THESE SHEETS HAVE NOT BEEN ADJUSTED TO COMPENSATE FOR LOSSES AND GAINS INHERENT IN THE FIRE ASSAY PROCESS.

BELL-WHITE ANALYTICAL LABORATORIES LTD.

PER:

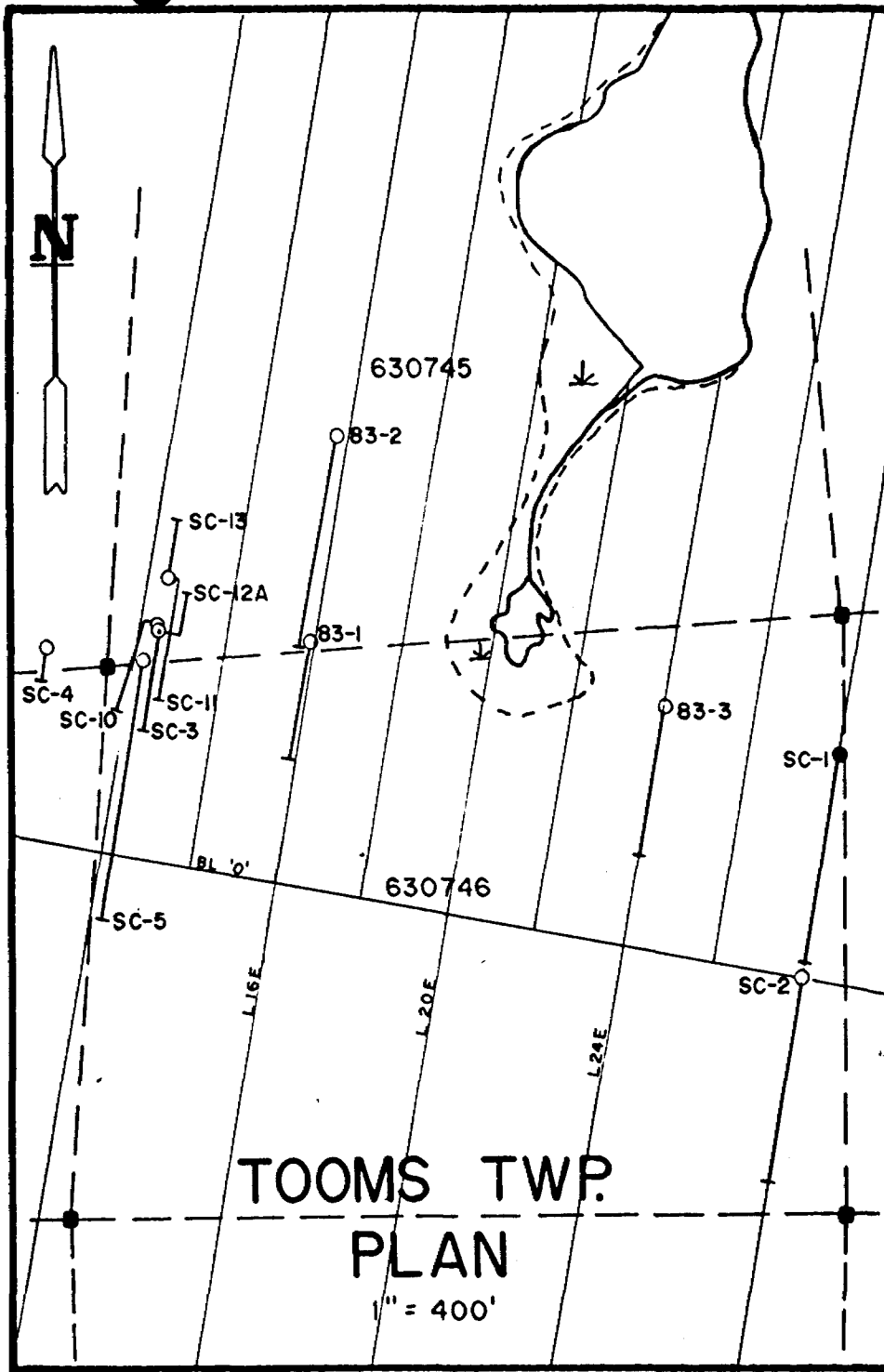

Collar 300' S of Post 4
Cl. 360747

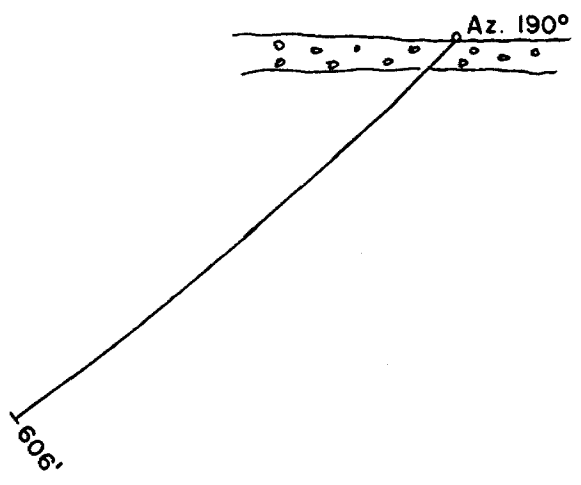

SC-1
SECTION

1" = 200'

*Ray Lasbrook
April 16/85*

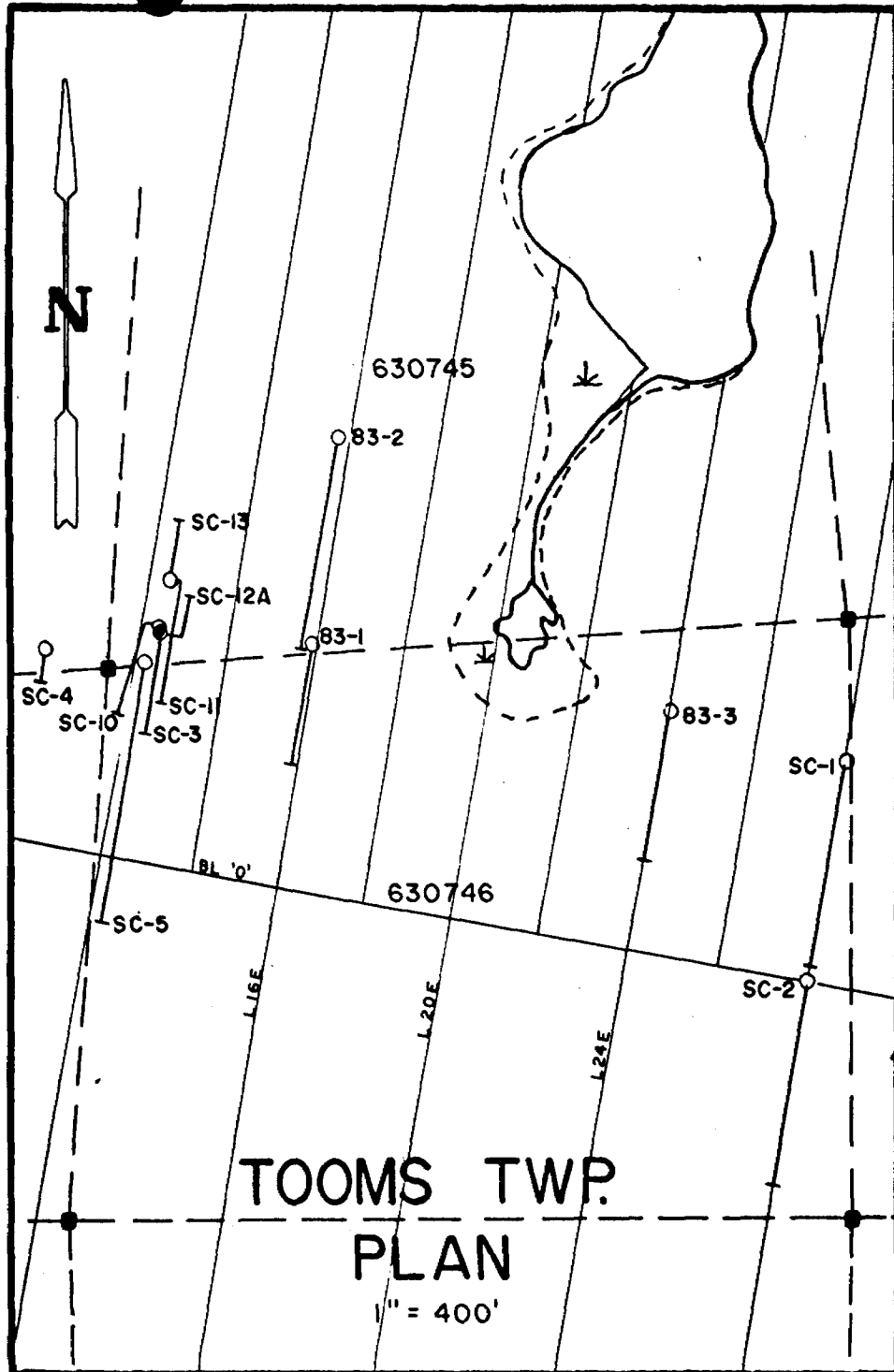

Collar 100' N & 100' E of
Post 3, CI. 630745

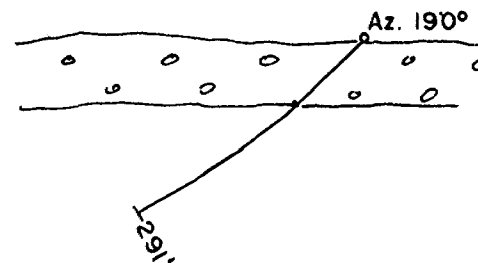

SC-3
SECTION

1" = 200'

Ray Lashbrook
April 16/85

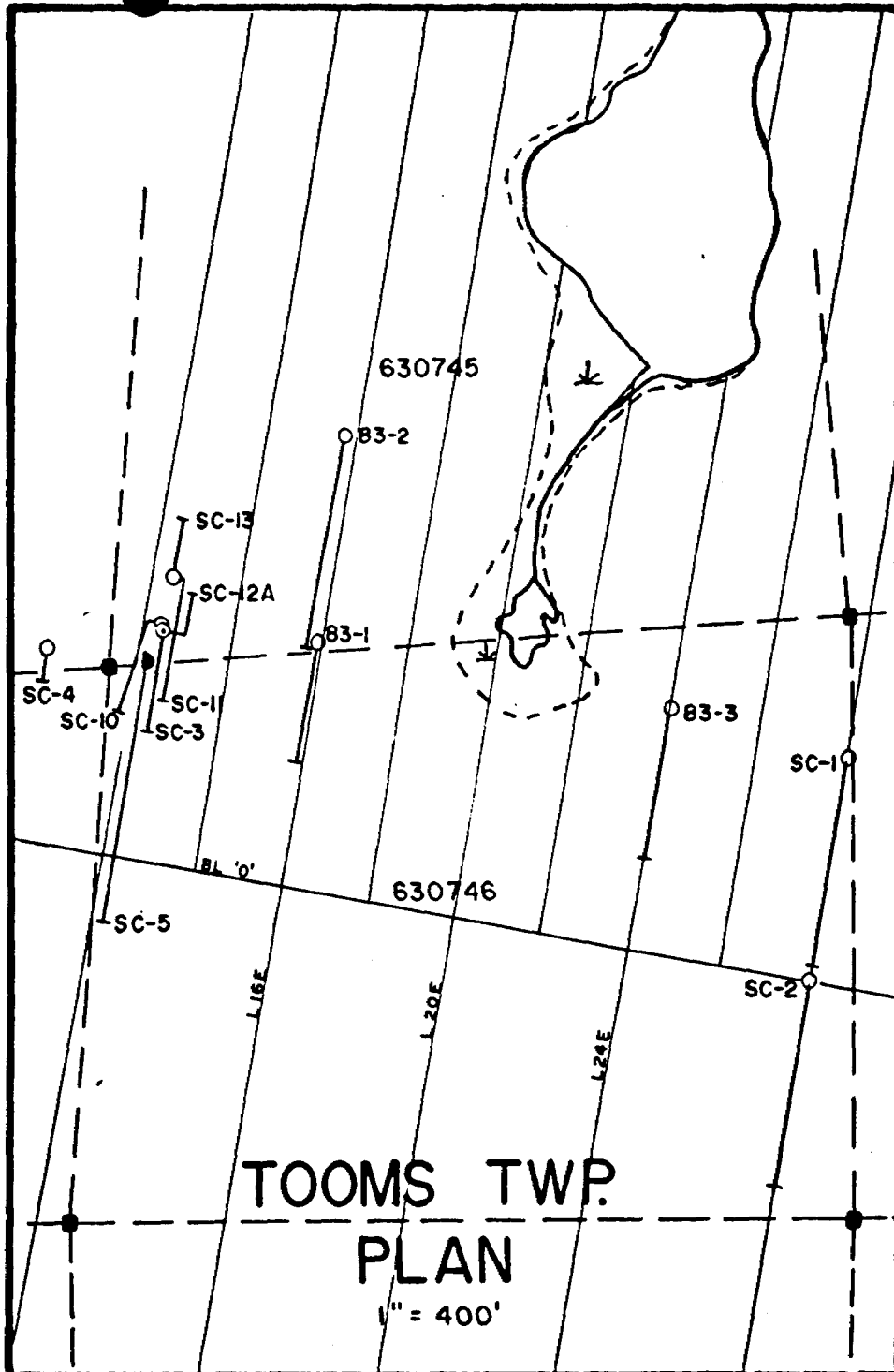

DD.H. SC-5
-45°, S 10° W

80' E. of #3 Post 630745

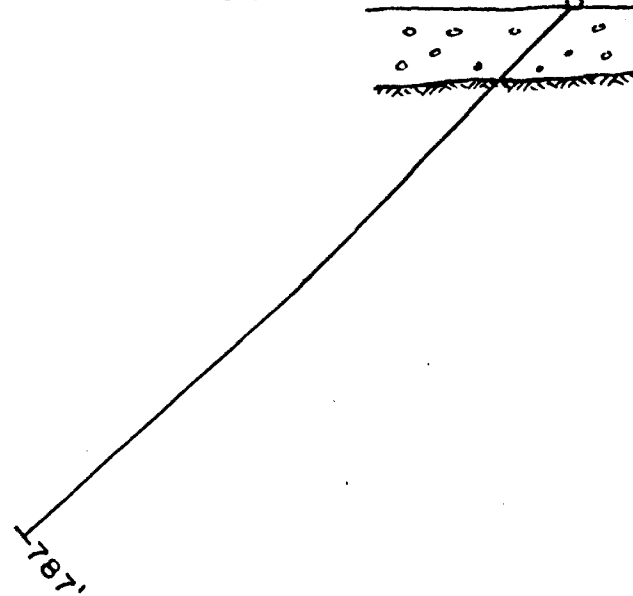

SECTION
1" = 200'
Ray Lee Brook
April 16/85

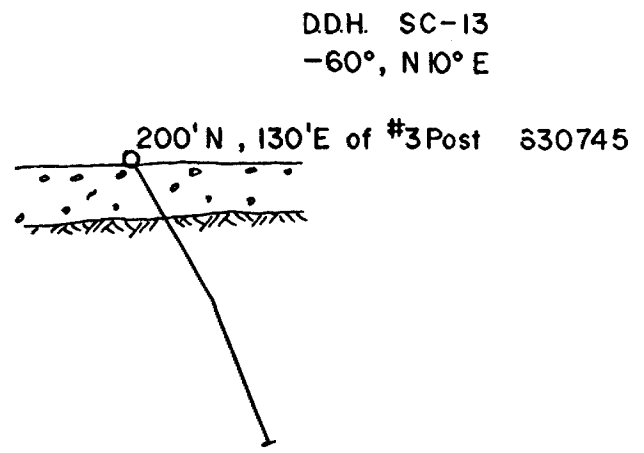
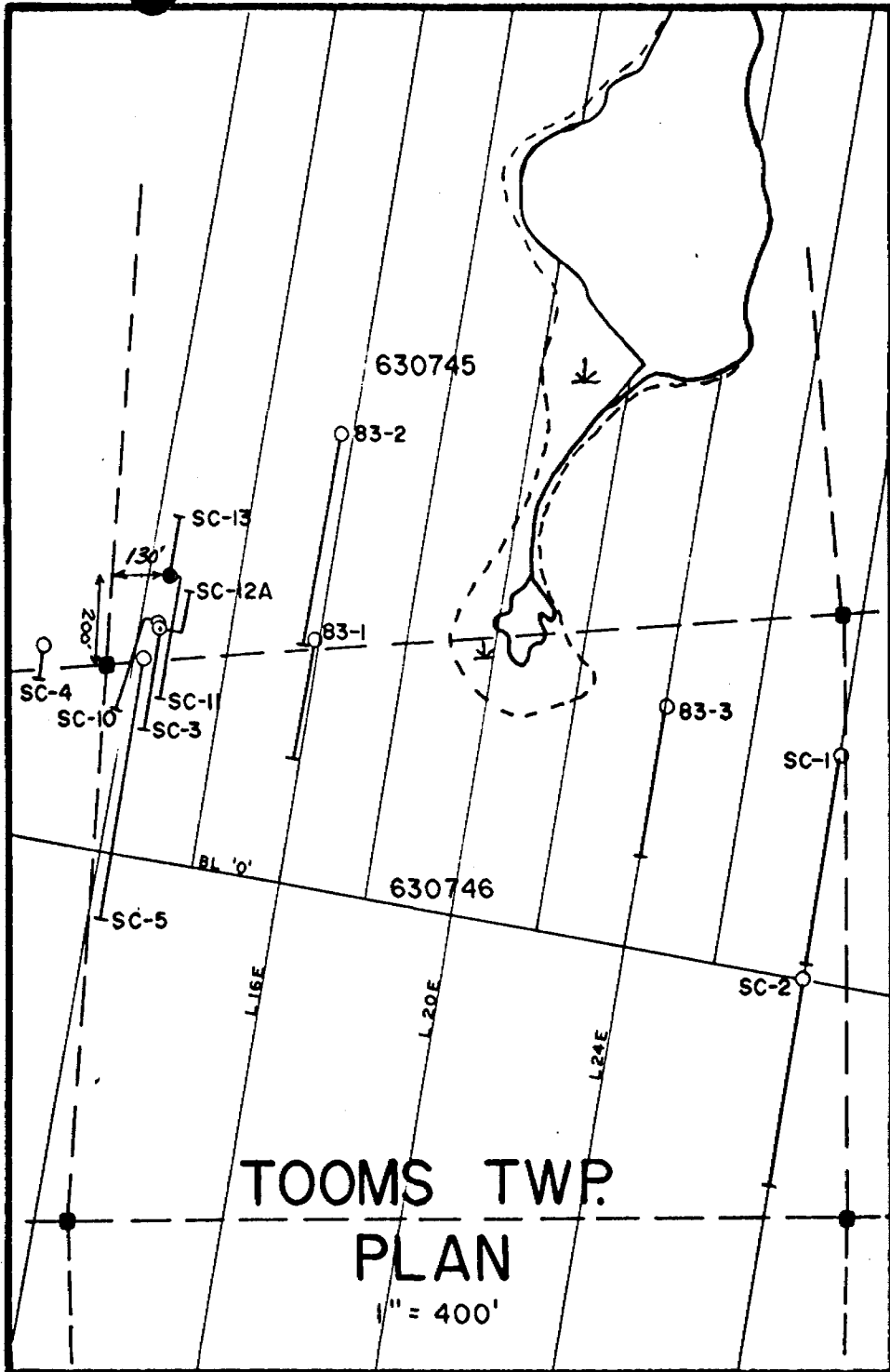

SECTION *Ray Lashbrook*
April 16/85

1" = 200'



631359

L. 6E

SC-14

100'

500'

B.L. '0'

TOOMS TWP. PLAN

1" = 400'

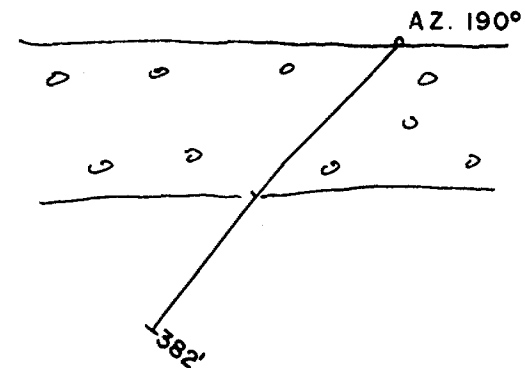

SC-14 SECTION

1" = 200'

Ray Gasbark
April 16/85

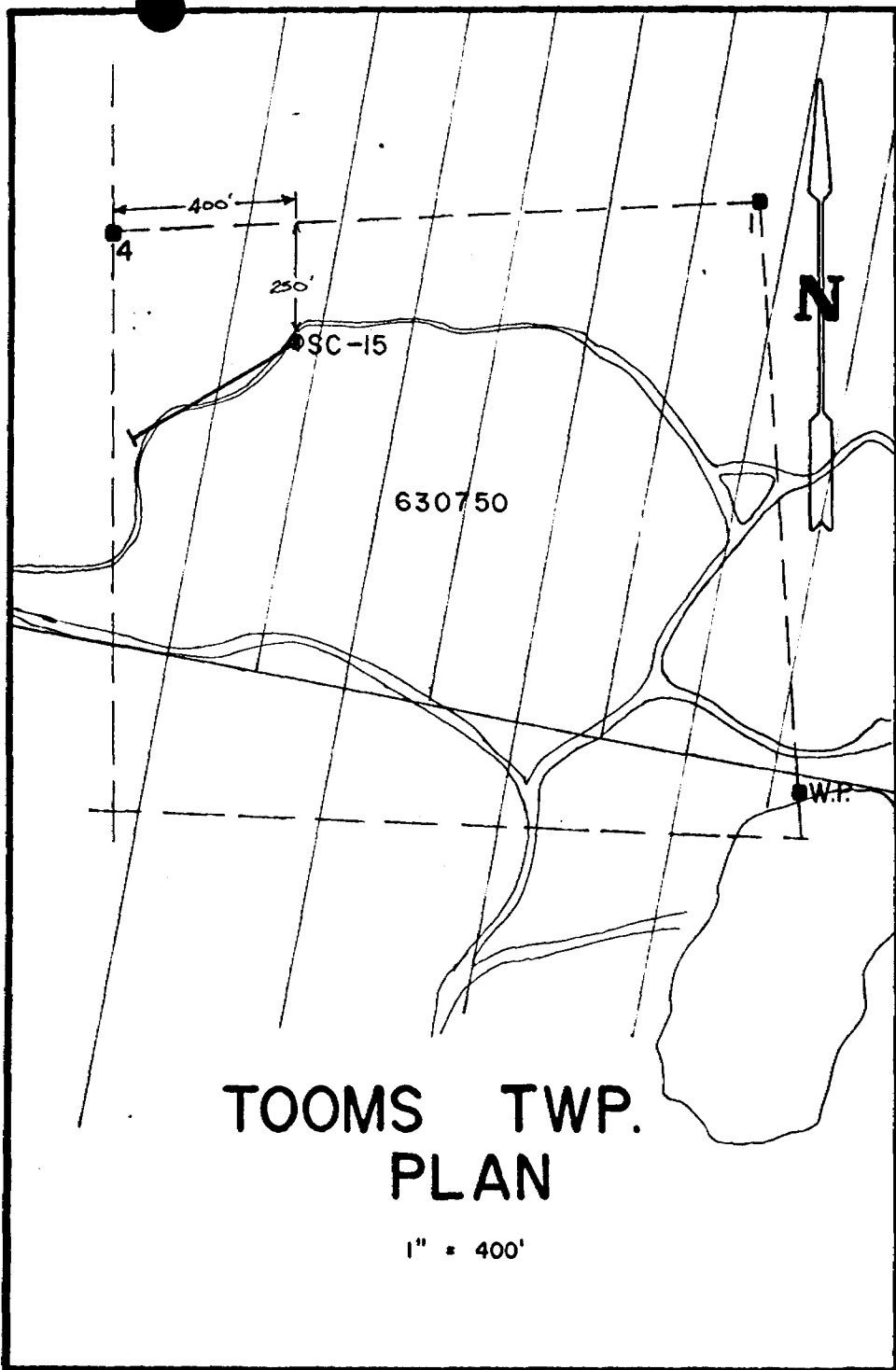

**TOOMS TWP.
PLAN**

1" = 400'

D.D.H. SC-15
-45°, S 60°W

250' S, 400' E. #4 Post 630750

The diagram shows a horizontal line representing a well path starting from a post (a circle with a cross) and extending to the right. A diagonal line then branches off downwards and to the left, ending at a point. The path is marked with small circles along its length.

SECTION

1" = 200'

Ray Jacobson
April 16/85

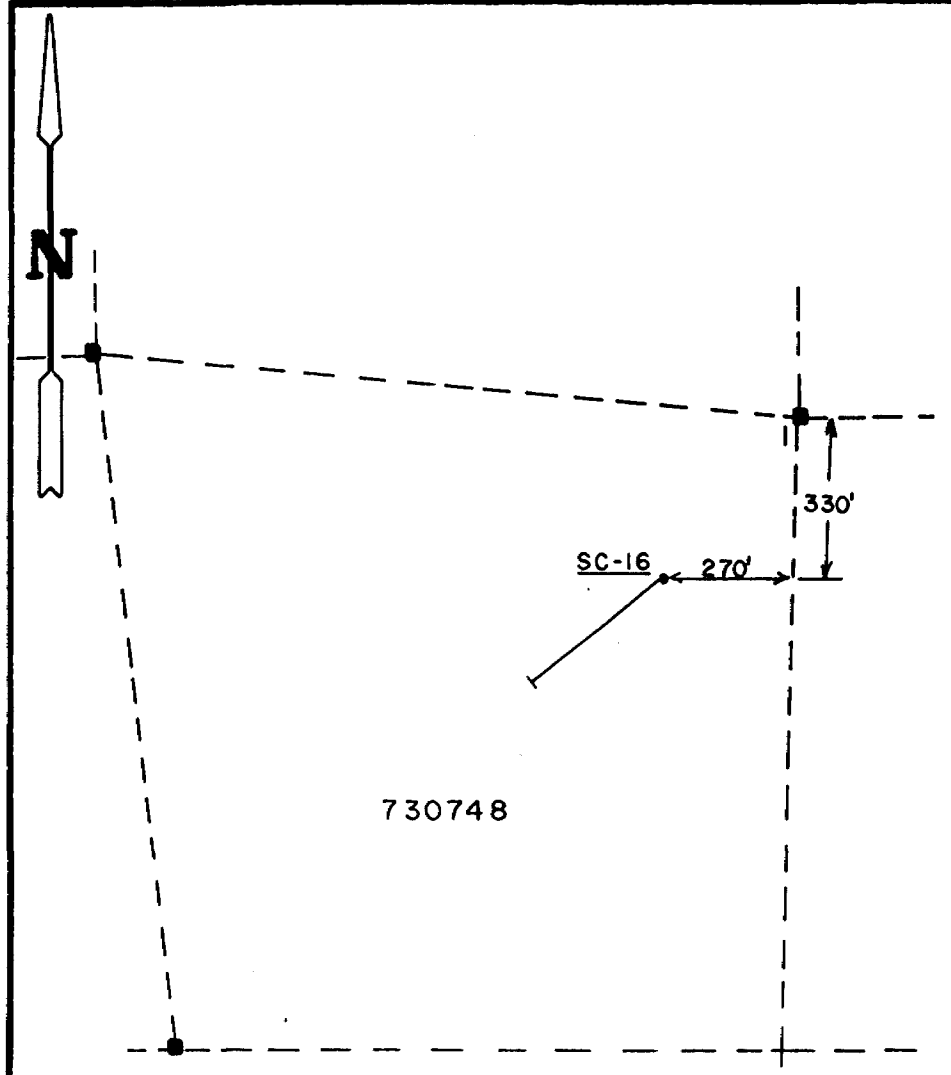

**TOOMS TWP.
PLAN**

1" = 400'

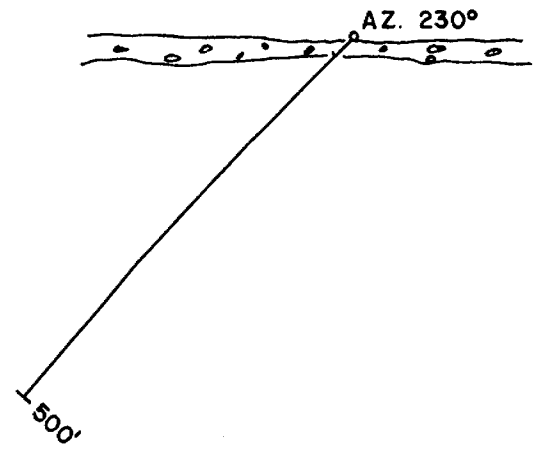

**SC-16
SECTION**

1" = 200'
Ray Lee Wood
April 16/85

FILE - 34LV. CL.

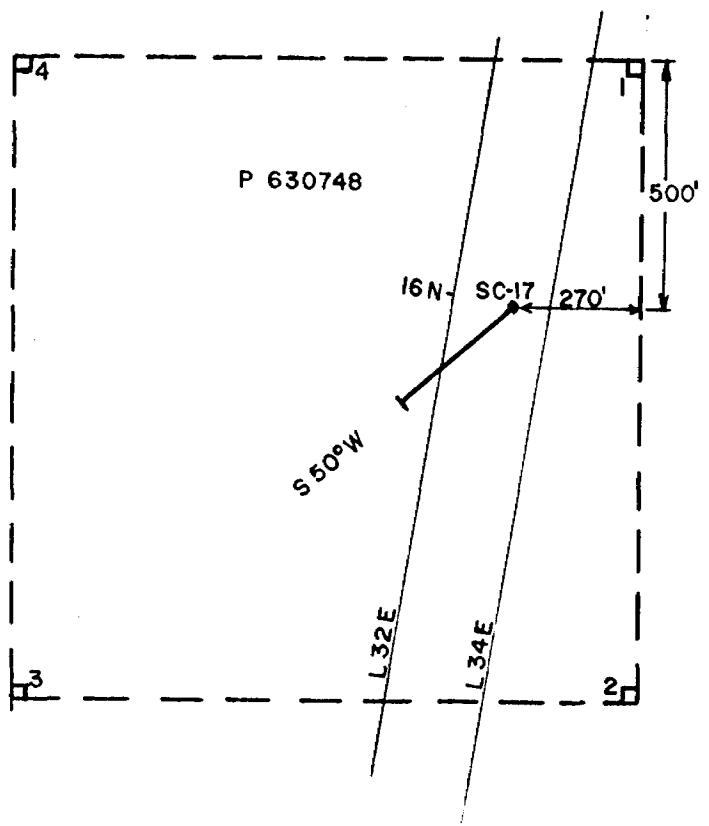

D.D.H. SC-17
 S 50°W , -45°
 1" = 400'
 TOOMS TWP.

PLAN

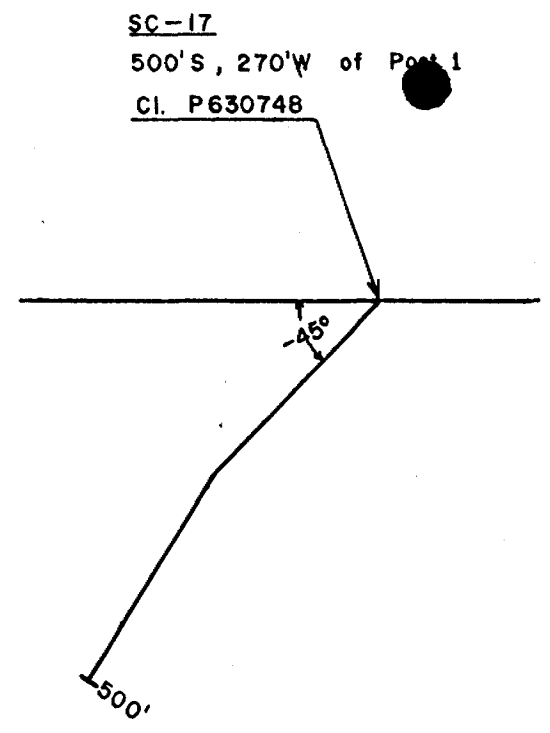

1" = 200'

SECTION
LOOKING N40°W

Ray Lushbrook April 16/85

FILE - SYLV. CR.

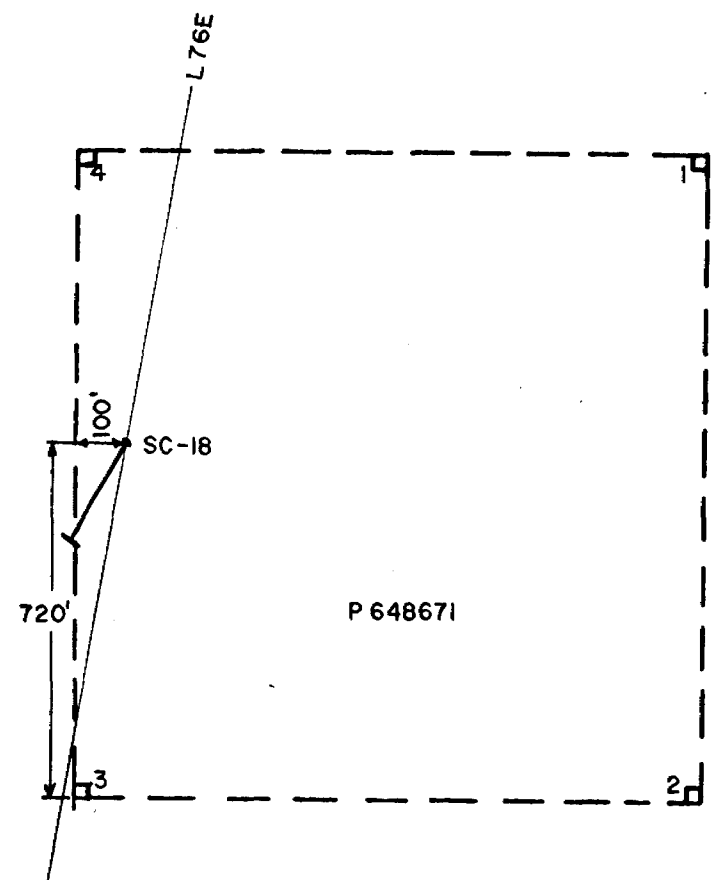

DDH. SC-18
 S 30°W , -45° , 500'
 1" = 400'
 TOOMS TWP.

PLAN

SC-18
 720'N, 100'E of Post 3

Cl. P648671

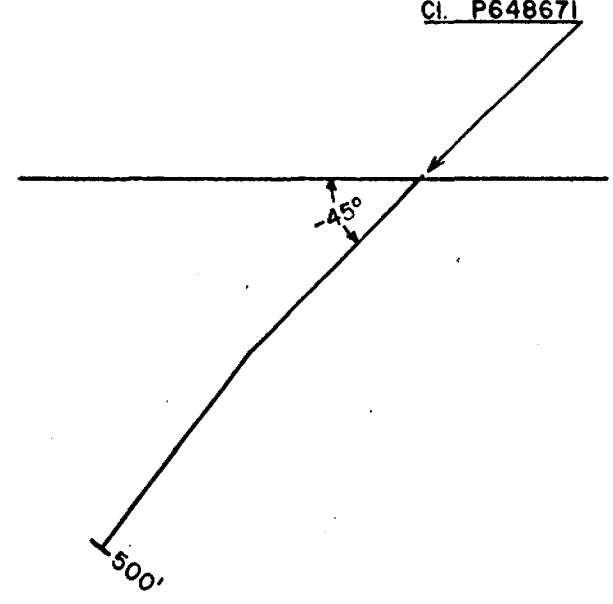

1" = 200'

SECTION
 LOOKING N60°W

Ray L. ... April 16/85

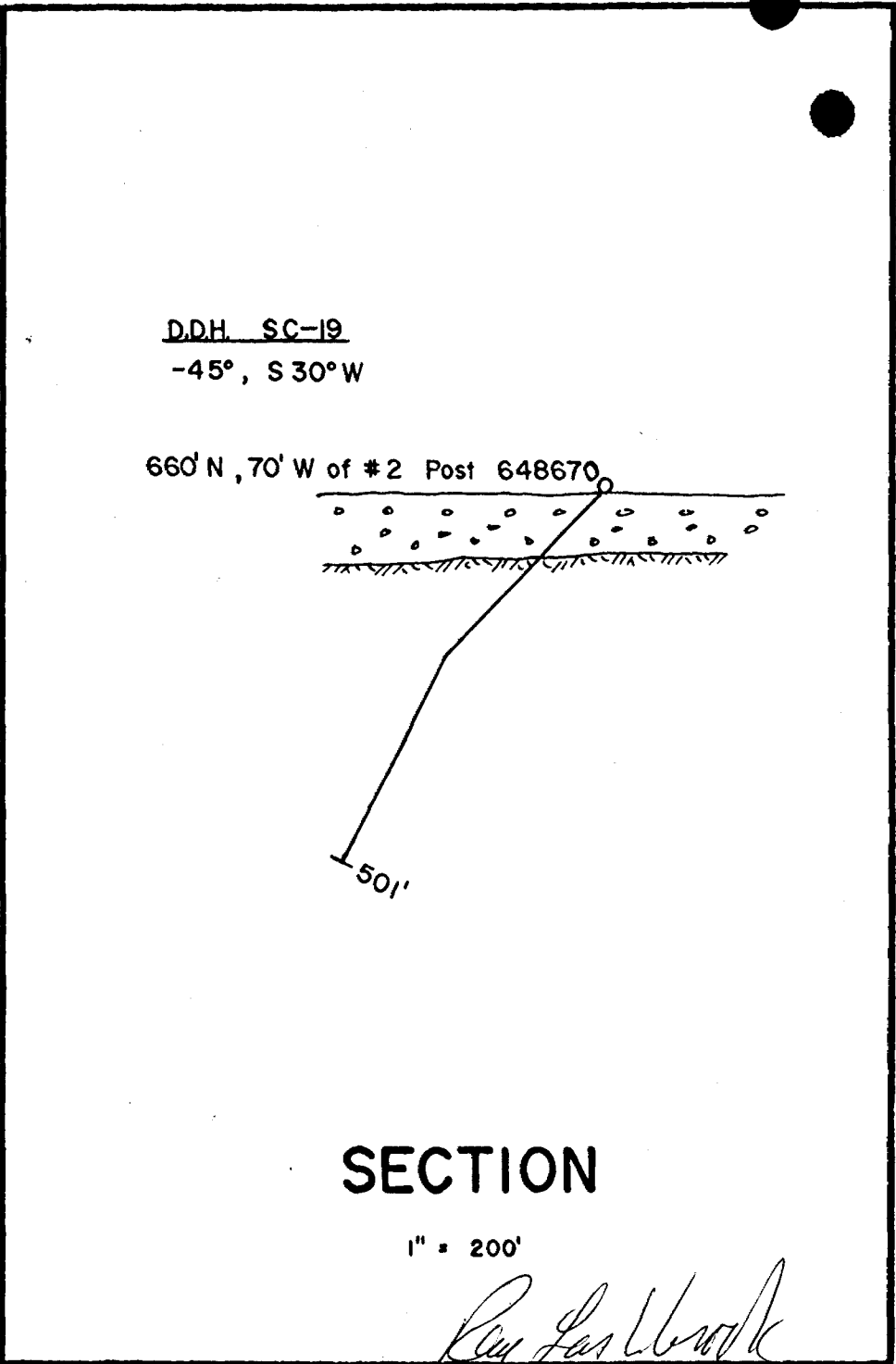
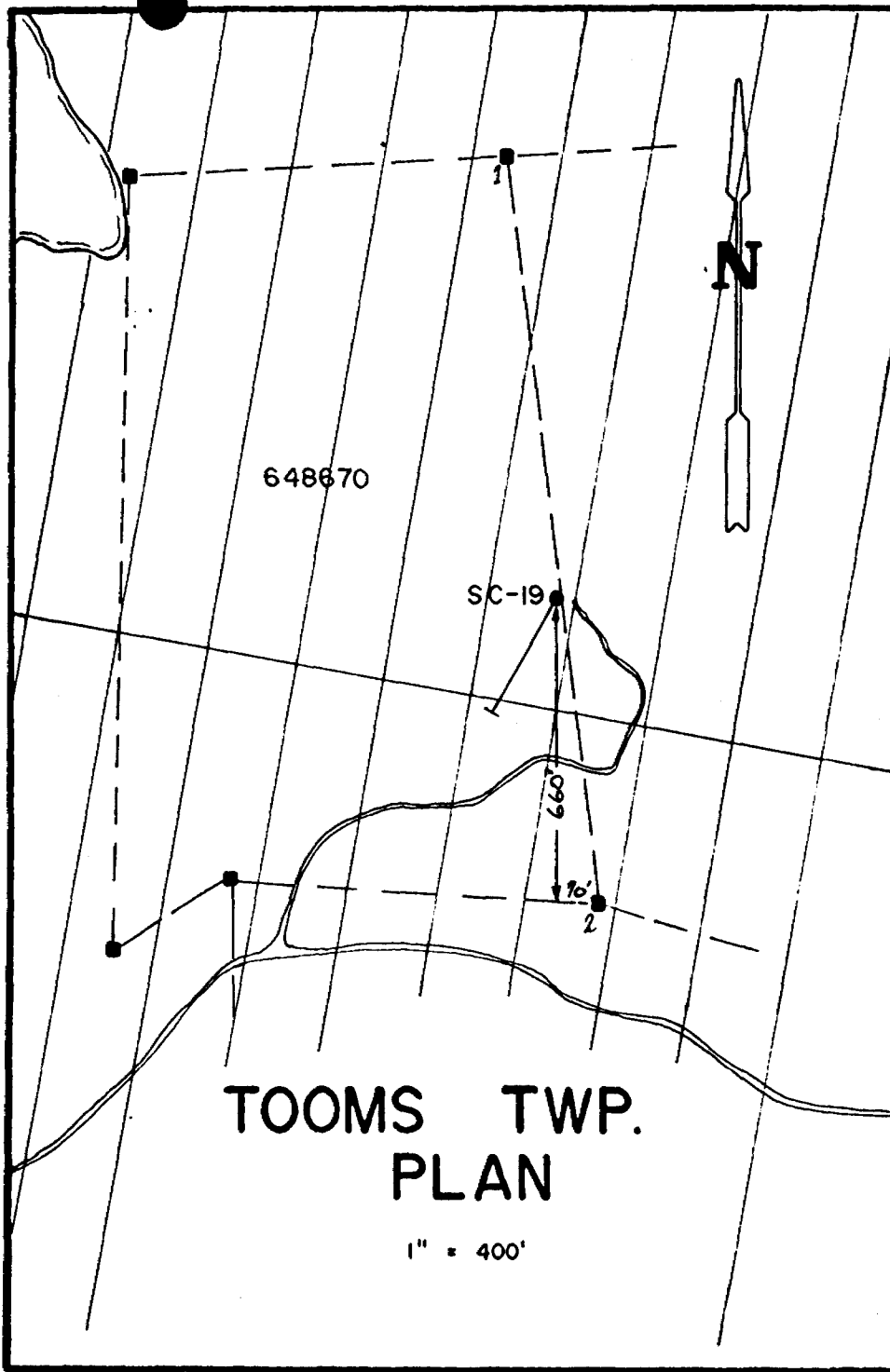



41010NW0045 2.8006 T00MS

900

Mining Lands Section

File No 2.8006

Control Sheet

TYPE OF SURVEY GEOPHYSICAL

GEOLOGICAL

GEOCHEMICAL

EXPENDITURE

MINING LANDS COMMENTS:

l.p. 1.8

J. Hurst

Signature of Assessor

85-04-18

Date

1985 04 26

File: 2.8006

Mining Recorder
Ministry of Natural Resources
60 Wilson Avenue
Timmins, Ontario
P4N 2S7

Dear Sir:

RE: Assaying submitted under Section 77(19)
of the Mining Act RSO 1980, on Mining
Claims P 630745, et al, in Tooms Township

The enclosed statement of assessment work credits
for assaying expenditures has been approved as of
the above date.

Please inform the recorded holder of these mining
claims and so indicate on your records.

Yours sincerely,

S.E. Yundt
Director
Land Management Branch

Whitney Block, Room 6643
Queen's Park
Toronto, Ontario
M7A 1W3
Phone:(416)965-4888

S. Hurst:mc

cc: Quinterra Resources Incorporated
321 Algonquin Avenue
P.O. Box 447
North Bay, Ontario
P1B 8J1
cc: Resident Geologist
Timmins, Ontario
Encl.

Recorded Holder
 QUINTERRA RESOURCES INCORPORATED

Township or Area
 TOOMS TOWNSHIP

Type of survey and number of Assessment days credit per claim	Mining Claims Assessed
Geophysical Electromagnetic _____ days Magnetometer _____ days Radiometric _____ days Induced polarization _____ days Other _____ days	\$3,997.00 SPENT ON ASSAYING SAMPLES TAKEN FROM MINING CLAIMS: P 630745-46-48-50 648670-71 631359 730748
Section 77 (19) See "Mining Claims Assessed" column	
Geological _____ days	
Geochemical _____ days	266.5 DAYS CREDIT ALLOWED WHICH MAY BE GROUPED IN ACCORDANCE WITH SECTION 76(6) OF THE MINING ACT RSO 1980.
Man days <input type="checkbox"/> Airborne <input type="checkbox"/>	
Special provision <input type="checkbox"/> Ground <input type="checkbox"/>	
<input type="checkbox"/> Credits have been reduced because of partial coverage of claims.	
<input type="checkbox"/> Credits have been reduced because of corrections to work dates and figures of applicant.	

Special credits under section 77 (16) for the following mining claims

No credits have been allowed for the following mining claims

not sufficiently covered by the survey
 Insufficient technical data filed

The Mining Recorder may reduce the above credits if necessary in order that the total number of approved assessment days recorded on each claim does not exceed the maximum allowed as follows: Geophysical — 80; Geological — 40; Geochemical — 40; Section 77 (19)—60;

*Noted to
29/4/85
called Apr 9/85*

REGISTERED

1985 04 09

Report of Work #44/85

Quinterra Resources Inc
321 Algonquin Avenue
P.O. Box 447
North Bay, Ontario
P1B 8J1

Dear Sirs:

RE: Data for Assaying on Mining Claims
P 630745-46-48-50, P 648670-71;
PP631359 in Tooms Township

We have no record that you provided the full reports and maps to the Minister within the sixty day period provided by Section 77 of the Mining Act.

If the material is not submitted to this office by April 19, 1985, I will have no alternative but to instruct the Mining Recorder to delete the work credits from the claim record sheets.

For further information, please contact Mr. Arthur Barr at (416)965-4888.

Yours sincerely,

S.E. Yundt
Director
Land Management Branch

Whitney Block, Room 6643
Queen's Park
Toronto, Ontario
M7A 1W3
Phone:(416)965-4888

A. Barr:mc

cc: Mining Recorder
Timmins, Ontario
Encl.