

Figure 1: Claim Map of Swayze Resources Limited, Swayze and Dore Townships, Porcupine Mining Division, Ontario.

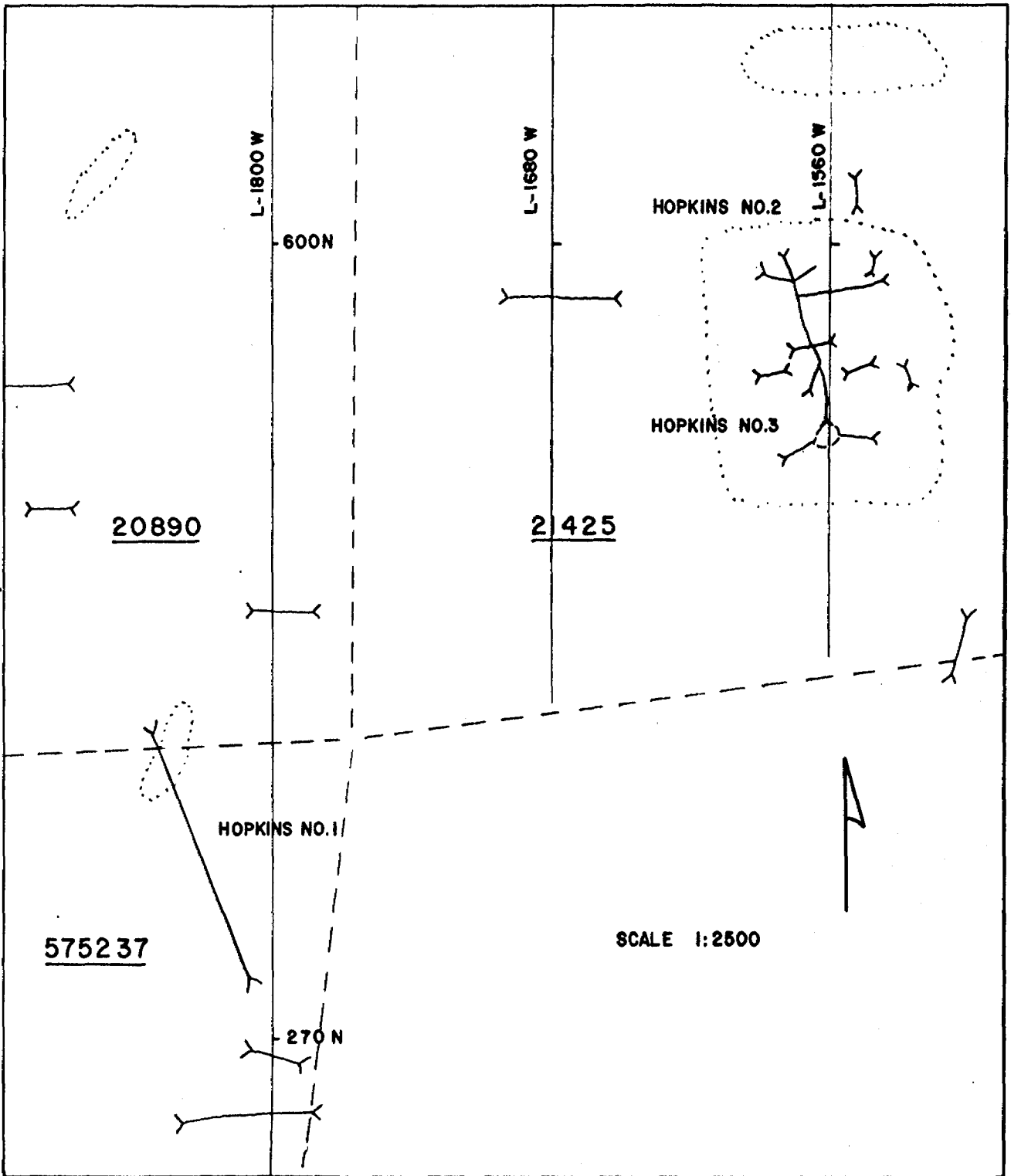

Figure 2: Location Map of the Hopkins No.1 Vein with respect to the Survey Grid, Mining Claim P-575237.



BELL-WHITE ANALYTICAL LABORATORIES LTD.

P.O. BOX 187,

HAILEYBURY, ONTARIO

TEL: 672-3107

Certificate of Analysis

NO. 8979

DATE: July 5, 1985

SAMPLE(S) OF: Fines (54)
Rock (24)

RECEIVED: July, 1985

SAMPLE(S) FROM: Mr. Kian A. Jensen
Kian A. Jensen Exploration and
Consulting Services

Sample No.	Gold oz.	Sample No.	Gold oz.	Sample No.	Gold oz.
G75301	0.012	G75327	0.052	G75353	Trace
2	0.014	8	0.036	4	Trace
3	0.205**	9	Trace	5	Trace
4	0.107**	G75330	Trace	6	0.012
5	0.002*	1	0.018	7	0.004
6	Trace	2	0.002*	8	0.020
7	0.120**	3	Trace	9	Trace
8	Trace	4	Trace	G75360	0.012
9	Trace	5	0.024	1	0.016
G75310	Trace	6	0.136**	2	0.048
1	0.601**	7	Trace	3	0.002*
2	Trace	8	Trace	4	0.286**
3	0.092	9	Trace	5	0.052
4	0.002*	G75340	0.066	6	0.014
5	0.002*	1	Trace	7	0.135**
6	0.094	2	0.002*	8	0.040
7	0.024	3	0.056	9	0.020
8	Trace	4	Trace	G75370	0.030
9	Trace	5	Trace	1	0.058
G75320	0.133**	6	0.026	2	0.020
1	0.022	7	0.022	3	0.022
2	Trace	8	Trace	4	0.100**
3	Trace	9	Trace	5	0.008
4	Trace	G57350	0.028	6	0.291**
5	Trace	1	0.080	7	0.076
6	Trace	2	0.024	8	0.014

* Estimate

** Checked



410155E0066 2.8433 SWAYZE

id
it.
re
3d
is.

#315/85

The 1

900

Type of Survey(s) EXPENDITURES		Township or Area SWAYZE TWP	
Claim Holder(s) SWAYZE RESOURCES LIMITED		Prospector's Licence No. T-1641	
Address 91 TYCHOS DRIVE, TORONTO, ONTARIO			
Survey Company		Date of Survey (from & to) 22 ^{cb} 85 16 07 85 Day Mo. Yr. Day Mo. Yr.	Total Miles of line Cut
Name and Address of Author (of Geo-Technical report) KIAN A. JENSEN, P.O. BOX 37, SOUTH PORCUPINE, ONTARIO, PON 1H0			

Credits Requested per Each Claim in Columns at right

Special Provisions For first survey: Enter 40 days. (This includes line cutting) For each additional survey: using the same grid: Enter 20 days (for each)	Geophysical	Days per Claim
	- Electromagnetic	
	- Magnetometer	
	- Radiometric	
Man Days Complete reverse side and enter total(s) here	Geophysical	Days per Claim
	- Electromagnetic	
	- Magnetometer	
Airborne Credits Note: Special provisions credits do not apply to Airborne Surveys.	Geophysical	Days per Claim
	- Electromagnetic	
	- Magnetometer	

Mining Claims Traversed (List in numerical sequence)

Mining Claim		Expend. Days Cr.	Mining Claim		Expend. Days Cr.
Prefix	Number		Prefix	Number	
P	575233	10			
	575234	10			
	575235	10			
	575236	10			
	575237	7.2			
	575238	10			
	575239	0			
	773361	0			
	773362	0			

RECEIVED
SEP - 9 1985
PORCUPINE MINING DIVISION
Geological

RECORDED
SEP - 9 1985
9

Expenditures (excludes power stripping)

Type of Work Performed **ASSAYING**

Performed on Claim(s)
P-575237,

Calculation of Expenditure Days Credits

Total Expenditures	+	Total Days Credits
\$ 858.00		15 = 57.2

Instructions
Total Days Credits may be apportioned at the claim holder's choice. Enter number of days credits per claim selected in columns at right.

For Office Use Only

Total Days Cr. Recorded	Date Recorded	Mining Recorder
57.2	Sept 9/85	[Signature]
	Date Approved or Recorded	Branch Director
	25.0.4	[Signature]

Date **July 16/85** Recorded Holder or Agent (Signature) **Kian Jensen**

Certification Verifying Report of Work

I hereby certify that I have a personal and intimate knowledge of the facts set forth in the Report of Work annexed hereto, having performed the work or witnessed same during and/or after its completion and the annexed report is true.

Name and Postal Address of Person Certifying
KIAN A. JENSEN, P.O. BOX 37, SOUTH PORCUPINE, ONTARIO, PON 1H0

Date Certified **July 16/85** Certified by (Signature) **Kian Jensen**



BELL - WHITE ANALYTICAL LABORATORIES LTD.

P.O. BOX 187 HAILEYBURY, ONTARIO TEL: (705) 672-3107
POJ 1KO

Kian A. Jensen Exploration and Consulting Services INVOICE No 18658
P. O. Box 37
SOUTH PORCUPINE, Ontario
PON 1H0

ORDER NO.

DATE July 5, 1985

CERTIFICATE NO.	DATE	DESCRIPTION	AMOUNT
8979	July 5/85	78 Au @ \$8.50 78 sample preparations @ \$2.50 BPX Charges (see w/b #Y200603, Y200604, attached) GRAND TOTAL:	\$ 663.00 195.00 <hr/> \$ 858.00 \$ 18.95 <hr/> <u>\$ 876.95</u>

*July 9/85
cheque No. 127
K.A.J.*

KIAN A. JENSEN
HOLLINGER BUILDING, SUITE 14
TIMMINS, ONTARIO

127

July 9 19 85

PAY TO THE
ORDER OF

Bell-White Analytical Laboratories Ltd 876.95

Eight Hundred & Seventy Six

95
100 DOLLARS

KIAN A. JENSEN

CANADA TRUSTCO MORTGAGE COMPANY
194 THIRD AVE.
TIMMINS, ONTARIO

PER *Kian Jensen*

Contract 85-006

Re: Invoice No. 18658

⑈000127⑈

⑈11462⑈509⑈

503941⑈2⑈

⑈0000087695⑈

DEPOSIT TO THE CREDIT OF
Bell-White Analytical
Laboratories Ltd.

80382-002

THE BANK OF NOVA SCOTIA
HAILEYSBURY, ONTARIO

80382-002

00298+07/18/85+000

JY 8 18
SCOTIABANK
DATA CENTRE
TORONTO

JY '85 19
NAD/ TRUST
ARING CENTRE
MONTGOMERY ONTARIO

1006 1120

11 11 1985

R.O.W.
315

Mining Lands Section

File No 28433

Control Sheet

TYPE OF SURVEY	<input type="checkbox"/>	GEOPHYSICAL
	<input type="checkbox"/>	GEOLOGICAL
	<input type="checkbox"/>	GEOCHEMICAL
	<input checked="" type="checkbox"/>	EXPENDITURE

MINING LANDS COMMENTS:

A. Hurst
Signature of Assessor

Oct 3/85
Date

*leg
L.D.*

SWAYZE RESOURCES LIMITED Hopkins No. 1 Vein (Claim P-575237) ASSAY VALUES - GOLD (o.p.t.)

SYMBOLS
 Edge of trench
 Outcrop
 Quartz vein, stringers
 Chip sample, feet
 Plugger hole sample
 Sample number
 .601
 Gold assay o.p.t.

NOTE: Plugger holes are 2 feet deep except 75311 1.5 feet
 75371 1.2 feet

