



BELL - WHITE ANAL

P.O. BOX 187, HAILEY,



41015SE0112 2.7140 DORE

010

Certificate of Analysis

NO. B519-84

Page 1 of 2

DATE: June 21, 1984

SAMPLE(S) OF: Rock (115)

RECEIVED: June, 1984

SAMPLE(S) FROM: Mr. Ken Guy

<u>Sample No.</u>	<u>Au/ppb</u>	<u>Au/oz.</u>	<u>Sample No.</u>	<u>Au/ppb</u>	<u>Au/oz.</u>
G09752	550		G09782	447	
3		0.426**	3	325	
4	316		4	226	
5		0.048**	5	100	
6	822		6	3	
7	4		7		0.108**
8	4		8	699	
9	822		9	184	
G09760	166		G09790		0.049**
1	471		1	565	
2	545		2	215	
3	16		3		0.136**
4	70		4		0.055**
5	31		5		0.532**
6	94		6	147	
7	345		7	5	
8		0.326**	8	66	
9	844		9		0.132**
G09770	488		G09800		0.143**
1		0.214**	1		0.143**
2	113		2	419	
3		0.058**	3		0.119**
4		0.039**	4	456	
5	383		5	706	
6		0.034**	6	70	
7		0.060**	7	216	
8	726		8	647	
9		0.052**	9	292	
G09780		0.063**	G09810		0.055**
1	113		1	2	

IN ACCORDANCE WITH LONG-ESTABLISHED NORTH AMERICAN CUSTOM, UNLESS IT IS SPECIFICALLY STATED OTHERWISE GOLD AND SILVER VALUES REPORTED ON THESE SHEETS HAVE NOT BEEN ADJUSTED TO COMPENSATE FOR LOSSES AND GAINS INHERENT IN THE FIRE ASSAY PROCESS.

BELL-WHITE ANALYTICAL LABORATORIES LTD.

PER



BELL - WHITE ANALYTICAL LABORATORIES LTD.

P.O. BOX 187,

HAILEYBURY, ONTARIO

TEL: 672-3107

Certificate of Analysis

NO. B519-84

Page 2 of 2

DATE: June 21, 1984

SAMPLE(S) OF: Rock (115)

RECEIVED: June, 1984

SAMPLE(S) FROM: Mr. Ken Guy

<u>Sample No.</u>	<u>Au/ppb</u>	<u>Au/oz.</u>	<u>Sample No.</u>	<u>Au/ppb</u>	<u>Au/oz.</u>
G09812	16		G09840		0.095**
3	7		1	740	
4	2		2	795	
5	2		3	619	
6	23		4	2	
7	3		5	1360	
8		0.076**	6		0.066**
9		0.036**	7	712	
G09820	432		8	815	
1	208		9	781	
2	802		G09850		0.161**
3	126		1	66	
4	659		2	93	
5	310		3	22	
6	71		4	133	
7	69		5	706	
8	34		6	1206	
9	97		7	30	
G09830		0.101**	8	5	
1		0.690**	9	3	
2		0.164**	G09860	615	
3		13.95**	1		0.986**
4	496		2	774	
5		0.528**	3	159	
6		0.204**	4	71	
7		0.099**	5	128	
8		0.157**	6	44	
9		0.072**			

** Checked

IN ACCORDANCE WITH LONG-ESTABLISHED NORTH AMERICAN CUSTOM, UNLESS IT IS SPECIFICALLY STATED OTHERWISE GOLD AND SILVER VALUES REPORTED ON THESE SHEETS HAVE NOT BEEN ADJUSTED TO COMPENSATE FOR LOSSES AND GAINS INHERENT IN THE FIRE ASSAY PROCESS.

BELL-WHITE ANALYTICAL LABORATORIES LTD.

PER

W.R.# 34



41015SE0112 2.7140 DORE

900

Type of Surveyist: **ASSAYS** Township or Area: **Swayze + DORE TWPS.**

Claim Holder(s): **SWAYZE RESOURCES LTD.** Prospector's Licence No.: **T-1641**

Address: **91 TYCHOS DR., TORONTO, ONT.**

Survey Company: **BELL-WHITE ANALYTICAL LABORATORIES** Date of Survey (from & to): **01 06 84 10 06 84** Total Miles of line Cut: _____

Name and Address of Author (of Geo-Technical report): **P.O. Box 187, HAILEYBURY, ONT. - P0S 1K0**

Credits Requested per Each Claim in Columns at right

Special Provisions	Geophysical	Days per Claim
For first survey: Enter 40 days. (This includes line cutting)	- Electromagnetic	
	- Magnetometer	
For each additional survey: using the same grid: Enter 20 days (for each)	- Radiometric	
	- Other	
	Geological	
	Geochemical	

Man Days	Geophysical	Days per Claim
Complete reverse side and enter total(s) here	- Electromagnetic	
	- Magnetometer	
	- Radiometric	
	- Other	
	Geological	
	Geochemical	

Airborne Credits	Days per Claim
Note: Special provisions do not apply to Airborne Surveys.	

Mining Claims Traversed (List in numerical sequence)

Mining Claim		Expend. Days Cr.	Mining Claim		Expend. Days Cr.
Prefix	Number		Prefix	Number	
P	575 244	9			
	575 245	9			
	575 246	9			
	575 247	9			
	575 248	9			
	575 249	9			
	575 250	4.7			
	575 251	9			
	575 252	9			

PORCUPINE MINING DIVISION RECEIVED SEP 4 1984

RECEIVED SEP 07 1984

MINING LANDS SECTION

RECORDED SEP 04 1984

Expenditures (excludes power stripping)

Type of Work Performed: **ASSAYS (Secd. 77-19)**

Performed on Claim(s): **P575247, 575249, 575250**

Calculation of Expenditure Days Credits

Total Expenditures: **\$ 1150.00** ÷ Total Days Credits: **15** = **76.7**

Instructions: Total Days Credits may be apportioned at the claim holder's choice. Enter number of days credits per claim selected in columns at right.

Total number of mining claims covered by this report of work: **9**

Date: **Aug. 18/84** Recorder/Holder or Agent (Signature): **Kenneth Guy**

For Office Use Only

Total Days Cr. Recorded: **76.7** Date Recorded: **Sept. 4/84** Mining Recorder: **[Signature]**

Date Approved as Recorded: **84.10.22** Branch Director/Mining Recorder: **[Signature]**

Certification Verifying Report of Work

I hereby certify that I have a personal and intimate knowledge of the facts set forth in the Report of Work annexed hereto, having performed the work or witnessed same during and/or after its completion and the annexed report is true.

Name and Postal Address of Person Certifying: **KENNETH GUY BOX 6045 P.M.S., SOUTH PORCUPINE, ONT. P0N 1K0**

Date Certified: **Aug. 18/84** Certified by (Signature): **Kenneth Guy**



BELL - WHITE ANALYTICAL LABORATORIES LTD.

P.O. BOX 187 HAILEYBURY, ONTARIO TEL: (705) 672-3107
POJ 1K0

Mr. Ken Guy
Box 6045 P.M.S.
SOUTH PORCUPINE, Ontario
PON 1K0

INVOICE No 16426

ORDER NO.

DATE June 21, 1984

CERTIFICATE NO.	DATE	DESCRIPTION	AMOUNT
B519-84	June 21/84	115 Au, 115 sample preparations	\$ 1,150.00

Re: Invoice #15

16426

16489

DEPOSIT TO THE CREDIT OF
Bell-Harris Analytical
Laboratories Ltd.

THE BANK OF NOVA SCOTIA
HAILEYBURY, ONTARIO

80382-002
THE BANK OF NOVA SCOTIA
09502-010
HAILEYBURY, ONTARIO
JY 84
C.I.B.C.
DATA CENTRE
TOR. ONT.
80382-002

09502-010

September 24, 1984

File: 2.7140

Swayze Resources Ltd
91 Tychos Drive
Toronto, Ontario
M6B 1W3

OK

Dear Sirs:

RE: Data for Assaying submitted on
Mining Claims P 575244 et al
in the Townships of Swayze and
Dore

Returned herein are the plans for the above-mentioned survey. In order to complete your submission the following information is required:

- 1) returned plans to be signed by author of report
- 2) a duplicate set of signed plans
- 3) receipts or cancelled cheques (in duplicate) as verification for the \$1150.00 expenditure credits claimed

When submitting this data, please quote file 2.7140.

For further information, please contact Susan Hurst at (416)965-4888.

Yours sincerely,

S.E. Yundt
Director
Land Management Branch

Whitney Block, Room 6643
Queen's Park
Toronto, Ontario
M7A 1W3
Phone: (416)965-4888

S. Hurst:mc

cc: Mining Recorder
Timmins, Ontario

cc: Kenneth Guy
Box 6045 P.M.S.
South Porcupine, Ontario
P0N 1K0

Encl.

1984 09 14

Your File: 349
Our File: 2.7140

Mining Recorder
Ministry of Natural Resources
60 Wilson Avenue
Timmins, Ontario
P4N 2S7

Dear Sir:

We have received Data for Assaying submitted under Section 77(19) of The Mining Act R.S.O. 1980 for Mining Claims P 575244 et al in the Townships of Swayze and Dore.

This material will be examined and assessed and a statement of assessment work credits will be issued.

Yours sincerely,

S.E. Yundt
Director
Land Management Branch

Whitney Block, Room 6643
Queen's Park
Toronto, Ontario
M7A 1W3
Phone:(416)965-6918

A. Barr:sc

cc: Swayze Resources Limited
91 Tychos Drive
Toronto, Ontario
M6B 1W3

Mining Lands Section

File No 2.7140

Control Sheet

TYPE OF SURVEY GEOPHYSICAL
 GEOLOGICAL
 GEOCHEMICAL
 EXPENDITURE

MINING LANDS COMMENTS:

*copy of the land survey map is
attached
- maps not signed*

Lgd. L.D.

Dennis R.

Signature of Assessor

Oct 19/84

Date

507.M

DORE TP

507.M

NOTES

400' surface rights reservation along the shores of all lakes and rivers.

COPPELL TP

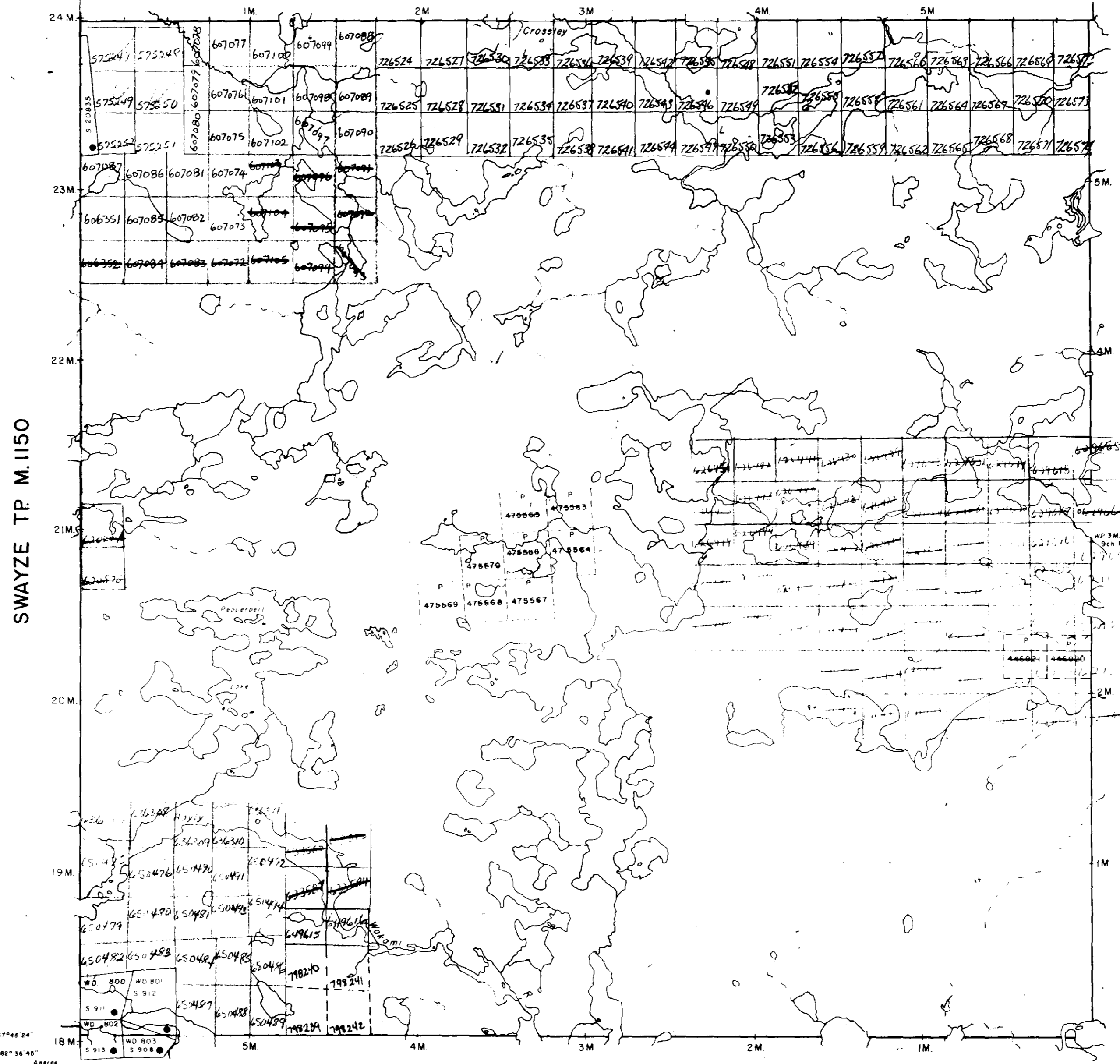

LEGEND

- HIGHWAY AND ROUTE No.
- OTHER ROADS
- TRAILS
- SURVEYED LINES:
 - TOWNSHIPS, BASE LINES, ETC.
 - LOTS, MINING CLAIMS, PARCELS, ETC.
- UNSURVEYED LINES:
 - LOT LINES
 - PARCEL BOUNDARY
 - MINING CLAIMS ETC.
- RAILWAY AND RIGHT OF WAY
- UTILITY LINES
- NON-PERENNIAL STREAM
- FLOODING OR FLOODING RIGHTS
- SUBDIVISION
- ORIGINAL SHORELINE
- MARSH OR MUSKEG
- MINES

DISPOSITION OF CROWN LANDS

- | TYPE OF DOCUMENT | SYMBOL |
|--------------------------------|--------|
| PATENT SURFACE & MINING RIGHTS | |
| SURFACE RIGHTS ONLY | |
| MINING RIGHTS ONLY | |
| LEASE SURFACE & MINING RIGHTS | |
| SURFACE RIGHTS ONLY | |
| MINING RIGHTS ONLY | |
| LICENCE OF OCCUPATION | |
| CROWN LAND SALE | |
| ORDER-IN-COUNCIL | |
| RESERVATION | |
| CANCELLED | |
| SAND & GRAVEL | |
| L. U. P. | |

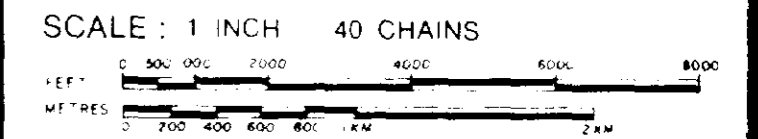

ACRES	HECTARES
40	16

TOWNSHIP
DORE

DISTRICT
SUDBURY

MINING DIVISION
PORCUPINE

Ministry of Natural Resources

Ontario Surveys and Mapping Branch

Date: April 27th, 1973
Whitney Block, Queen's Park, Toronto

Plan No.
M. 763



410155E0112 2.7140 DORE

GARNET TP. M. 829

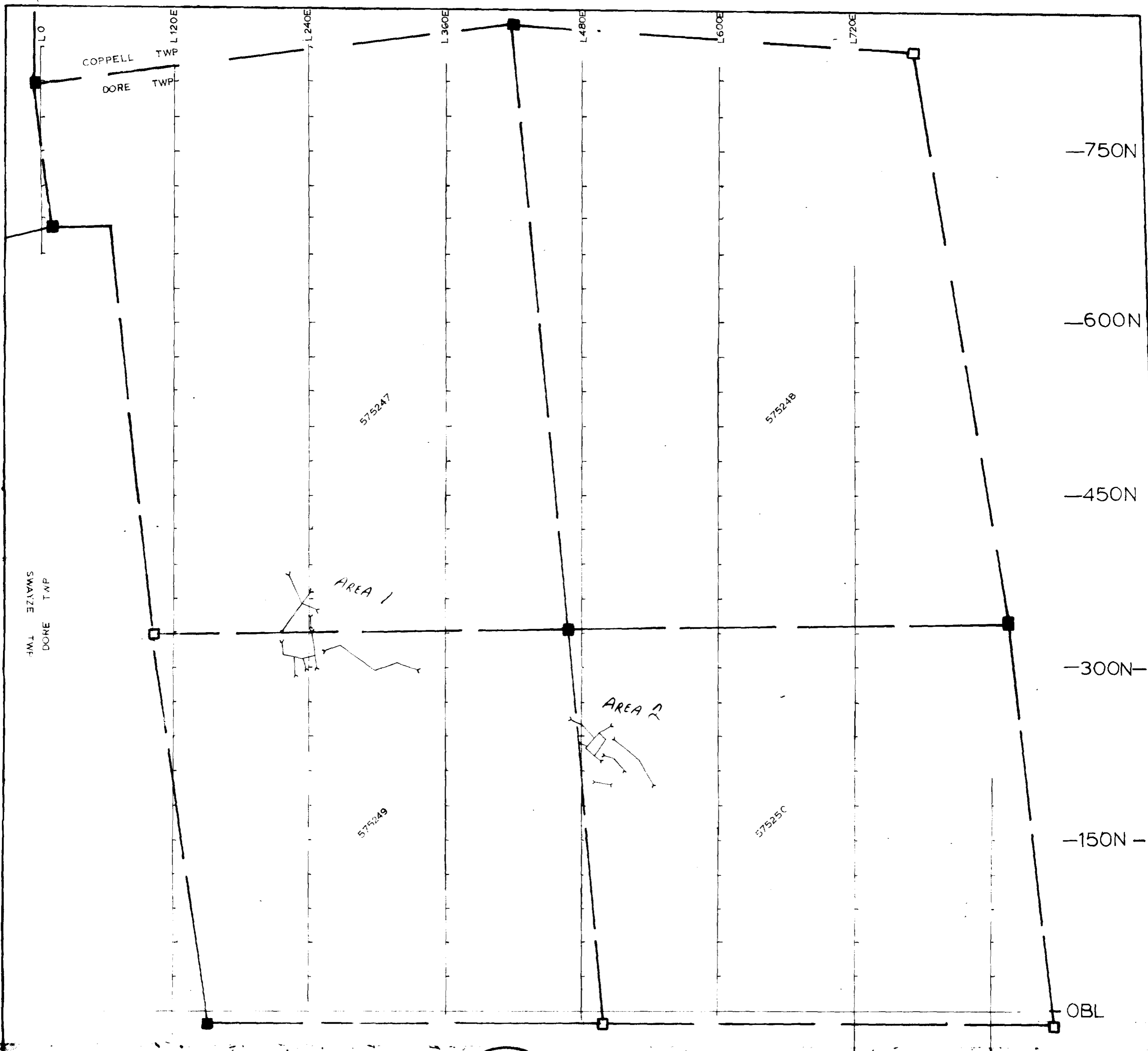

SWAYZE RESOURCES LTD.	
TRENCH LOCATION MAP	
KENNETH GUY EXPLORATION SERVICES	
BY: D. CRUJI	DORE TWP. PORCUPINE MINING DIVISION
DATE: JUNE 1984	
DRAWN BY: D. CRUJI	
SCALE 1:2500	



K. W. Guy

LEGEND

- Trench
- Claim line
- Claim post: located, unlocated
- Survey grid
- Claim number



SWAYZE RESOURCES LTD.

TRENCH SKETCH: AREA NO. 2

KENNETH GUY EXPLORATION SERVICES

BY: D. CRUJI

DATE: JUNE 1984

DRAWN BY: D. CRUJI

NTS 410/15

DORE TWP.

PORCUPINE MINING DIVISION

SCALE 1:100

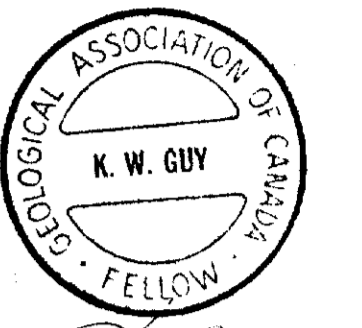

K. W. Guy

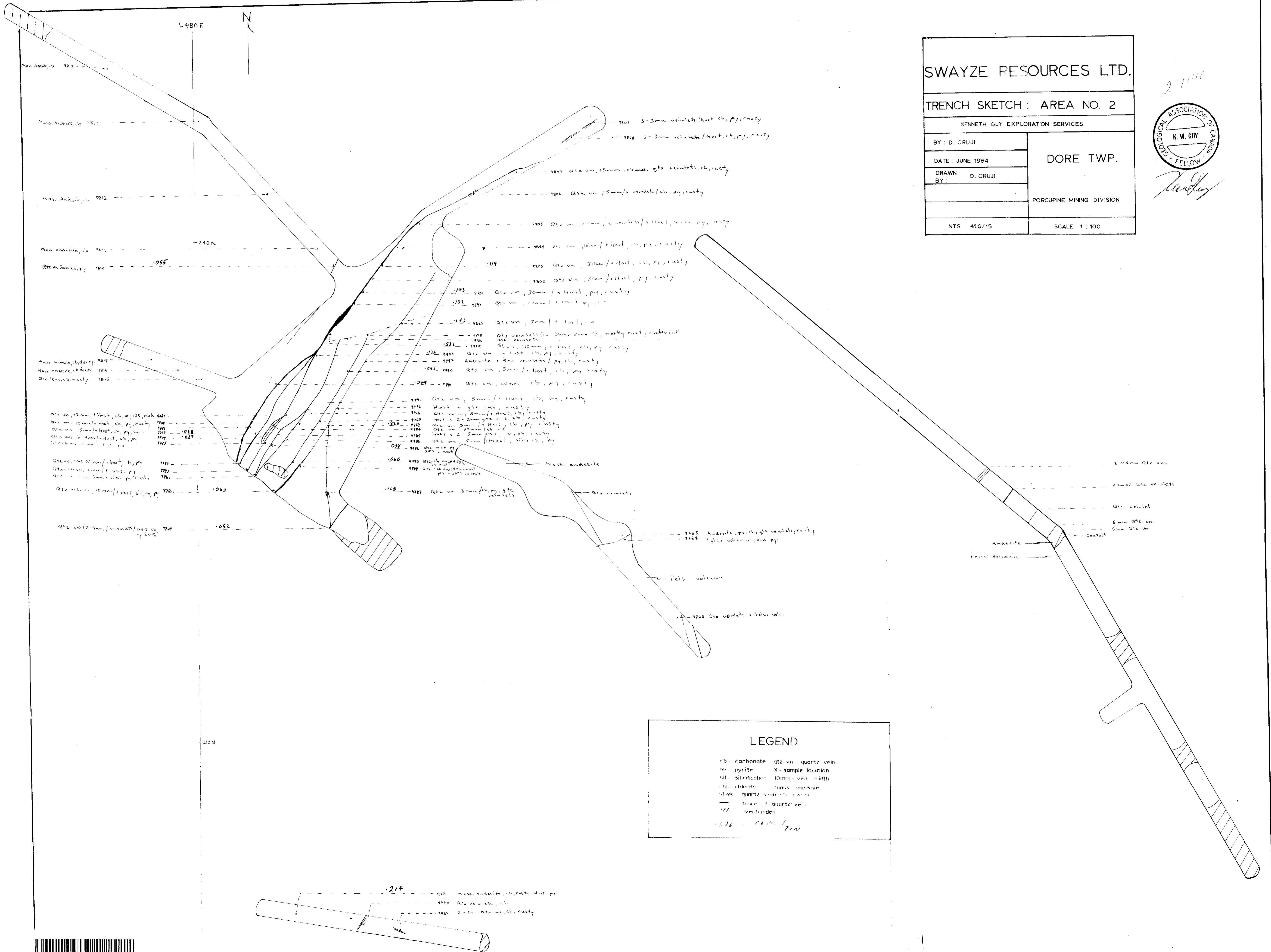

LEGEND	
cb	carbonate
qtz vn	quartz vein
py	pyrite
Sil	silicification
chl	chlorite
stwk	quartz vein stockwork
—	trace of quartz vein
///	overburden
X	sample location
10mm	vein width
mass	massive
///	overburden



