



41015SW0079 2.17412 DENYES

1.0 INTRODUCTION

The New Athona Prospect is located in Greenlaw Twp, within the Swayze Area of Ontario. It includes 2 claims totaling 14 units. (Figure 1).

An exploration program consisting of line cutting, Beep-Mat surveying, and prospecting was done between July and November 1996. All work was done through the supervision of Anglaumaque Explorations Inc. Field work (prospecting and Beep-Mat surveying) was done by Mr. Shane Whelan and Dave Enouy of Kirkland Lake Ont.

Following is a brief account of the work done on the current property.

2.0 PROPERTY LOCATION

The New Athona Prospect is located in Greenlaw Township, Swayze Area, Ontario and consists of two claims as follows:

L 1204282	8 unit
L 1204283	6 unit
TOTAL	14 units: approximately 560 acres

3.0 PROPERTY GEOLOGY

The geology at the shaft area is characterized by an intercalated sequence of mafic flows, mafic tuffs and metasediments. Minor graphitic and pyritic sediments are also reported to the southwest of the shaft. The entire sequence has been intruded by dioritic to gabbroic dykes or sills.

Gold mineralization at the shaft area is reported to be related to silicified and quartz-veined rocks hosting pyrite, pyrrhotite and minor chalcopyrite.

4.0 1996 PROGRAM

The 1996 exploration program consisted in grid establishment, followed by Beep-Mat surveying and prospecting on targeted areas where old trenches, and underground development had been done in the past.

4.1 Line Cutting

During the month of July 1996, Natives Explorations Inc. of Ouje Bougamou, Quebec was contracted to establish the entire grid (17.5 km). The Base Point (0+00E and 0+00N) is located approximately where an old shaft was completed. The baseline is oriented N60W while the grid lines trend N30E. All lines are 100 meters apart with stations set at 25 meters interval (figure 2).

4.2 Prospecting and Beep-Mat Surveying

In November of 1996, Shane Whelan and Dave Enouy of Kirkland Lake Ontario conducted a prospecting and Beep-Mat surveying program which consisted walking the entire grid with the Beep-Mat and in sampling some of the known trenches, outcrops, and old muck piles in order to document nature of the gold bearing rocks reported on the property.

No EM or magnetic response was obtained from the Beep-Mat survey. A total of 27 samples were taken from different locations on the property and assayed for both gold and silver. Table 1 provides a detailed description of the samples while figure 2 shows their location on the existing grid.

Four samples returned values above 1.00 g/t Au (from 1.35 to 2.60 g/t Au). All four samples were taken from the muck pile on line 0+00 and at 2+75 mN. Their description shows they are all composed of sheared and altered (carbonate and quartz veining) volcanic rocks hosting traces to 2% pyrite.

5.0 CONCLUSION

- 1- The old shaft and muck piles were found and located on line 0+00 and station 2+75mN.
- 2 - Four of the 27 samples taken returned values above 1.00 g/t Au with the highest result quoted as 2.60 g/t Au. All of these were taken on the muck pile next to the shaft. The sample description shows that the host rock is a weakly mineralized sheared volcanic rock. Alteration consisting of carbonatization and quartz veining is also noted in these four samples.
- 3 - The results confirm the presence of gold-bearing shear zones.

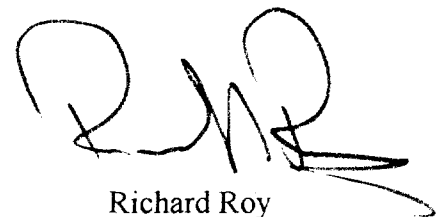

Richard Roy

PANTERRA MINERALS INC.

NEW ATHONA PROSPECT

TABLE 1: SAMPLE DESCRIPTION AND ASSAY RESULTS

Sample No.	Northing	Easting	Au (ppb)	Ag (g/t)	Description
471	2+10N	L0+00	<5	<1	Trench: Medium grained gabbro, magnetic, traces pyrite.
472	2+12N	L0+00	<5	<1	Trench: Medium grained gabbro, magnetic, traces pyrite.
473	2+14N	L0+00	<5	<1	Trench: Sheared and carbonatized volcanics, minor quartz veinlets and traces of pyrite.
474	2+80N	L0+20E	10	<1	Trench: Sheared and carbonatized volcanics, minor quartz veinlets and traces of pyrite.
475	2+78N	L0+20E	10	<1	Trench: Sheared and carbonatized volcanics, minor quartz veinlets and traces of pyrite.
476	2+71N	L0+20E	280	<1	Trench: Sheared and carbonatized volcanics, moderate quartz veinlets and traces of pyrite.
477	2+76N	L0+20E	10	<1	Trench: Sheared and carbonatized volcanics, minor quartz veinlets and 3% pyrite and chalcopyrite, malachite staining.
478	2+73N	L0+20E	30	<1	Trench: Moderately sheared felsic intrusive, hematized, and traces of pyrite.
479	2+75N	L0+00	<5	<1	Muck pile: Moderately foliated medium grained volcanics?, and traces of pyrite.
480	2+75N	L0+00	30	<1	Muck pile: Sheared and carbonatized volcanics, 30% quartz veining and 1% rusty pyrite.
481	2+75N	L0+00	2300	<1	Muck pile: Mostly quartz-carbonate, fucshite, sheared chloritized volc., and traces of pyrite.
482	2+75N	L0+00	210	<1	Muck pile: Moderately foliated medium grained volcanics?, and traces of pyrite.
483	2+75N	L0+00	2600	<1	Muck pile: Sheared and carbonatized volcanics, quartz veining and 2% fine grained pyrite.
484	2+75N	L0+00	10	<1	Muck pile: White quartz, traces of pyrite.
485	2+75N	L0+00	<5	<1	Muck pile: Moderately sheared volcanics with white quartz, and traces of pyrite.
486	2+75N	L0+00	5	<1	Muck pile: Mostly quartz-carbonate, fucshite, sheared chloritized volc., and traces of pyrite.
487	2+75N	L0+00	<5	<1	Muck pile: Moderately sheared volcanics with white quartz, and traces of pyrite.
488	2+75N	L0+00	20	<1	Muck pile: Mostly quartz-carbonate, fucshite, sheared chloritized volc., and traces of pyrite.
489	2+75N	L0+00	170	<1	Muck pile: Sheared and carbonatized volcanics, minor quartz veinlets and traces of pyrite.
490	2+75N	L0+00	320	<1	Muck pile: Sheared and carbonatized volcanics, minor quartz veinlets and 1% pyrite and chalcopyrite associated with the quartz veining.
491	2+75N	L0+00	1850	<1	Muck pile: Moderately foliated volcanics, 1% pyrite stringers, traces of malachite staining, and minor quartz.
492	2+75N	L0+00	1350	<1	Muck pile: Mainly quartz carbonate, fucshite, strongly oxidized, and minor malachite staining.
493	2+10N	L0+00	5	<1	Trench: Sheared and carbonatized volcanics, minor quartz veinlets and traces of pyrite.
494	2+13N	L0+10W	<5	<1	Trench: Moderately foliated medium grained volcanics?, and traces of pyrite.
495	3+47S	L4+00E	<5	<1	Outcrop: Coarse grained biotite granite, no sulfides, weak hematite
496	3+55S	L4+00E	<5	<1	Outcrop: Sheared sediments (siltstones?), no pyrite, no veining.
497	3+00S	L4+60E	<5	<1	Outcrop: Sheared and carbonatized volcanics, minor quartz veinlets and traces of pyrite.

Fig. 2: New Athana Prospect
 Greenlaw Twp.,
 Swaze-Timmins Area, Ont.
 Scale: 1:10000

17.533

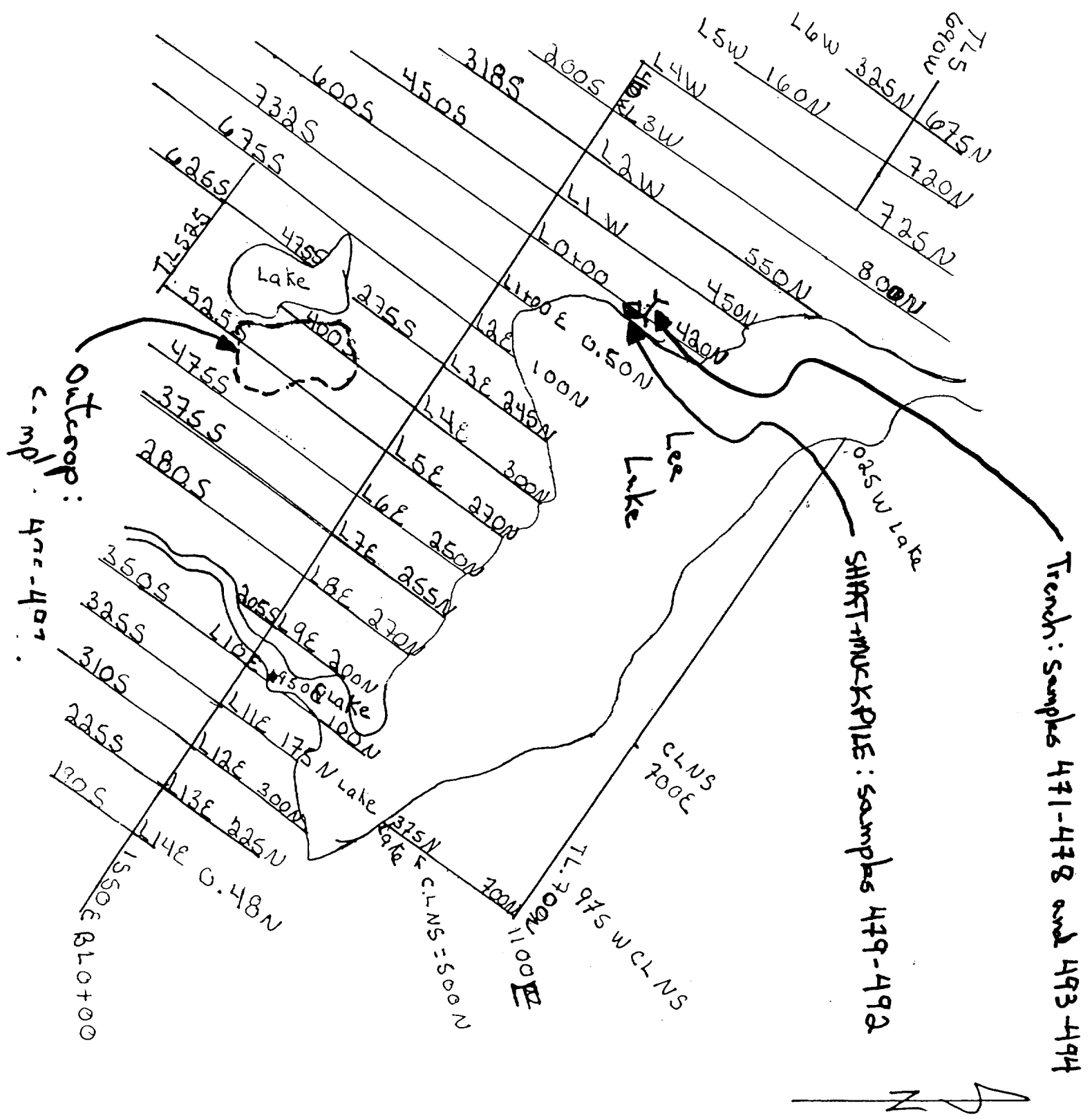

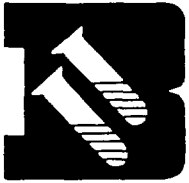

LABORATOIRE D'ANALYSE BOURLAMAQUE LTÉE
BOURLAMAQUE ASSAY LABORATORIES LTD.

Anglaumaque

CERTIFICAT D'ANALYSES
CERTIFICATE OF ANALYSIS

PN- New Athona

N° 68537

ÉCHANTILLONS Roche
SAMPLES

VAL D'OR (QUÉBEC) Le 22 novembre 19 96

RECU DE Richard Roy
RECEIVED FROMANALYSES 27 Au
ASSAYS 4 Au

<u>Echantillon</u>	<u>Au ppb</u>	<u>Echantillon</u>	<u>Au ppm</u>
471	<5	481	* 2.30
472	<5	483	* 2.60
473	<5	491	* 1.85
474	10	492	* 1.35
475	10		
476	280		
477	10		
478	30		
479	<5		
480	30		
481	* >1000		
482	210		
483	* >1000		
484	10		
485	<5		
486	5		
487	<5		
488	20		
489	170		
490	320		
491	* >1000		
492	* >1000		
493	5		
494	<5		
495	<5		
496	<5		
497	<5		

*New Athona
100% PNH*

N.B. Ag à suivre.

< = moins que
> = plus que

[Signature]
ANALYSTE / ASSAYER



LABORATOIRE D'ANALYSE BOURLAMAQUE LTÉE BOURLAMAQUE ASSAY LABORATORIES LTD.

Anglaumaque

PN- New Athona

CERTIFICAT D'ANALYSES
CERTIFICATE OF ANALYSIS

N° 68562

Le 26 novembre 96

ÉCHANTILLONS
SAMPLES Roche

VAL D'OR (QUÉBEC) 19

REÇU DE
RECEIVED FROM Richard Roy

ANALYSES
ASSAYS 27 Ag
Réf. cert. #68537

Echantillon Ag ppm

471	<1
472	<1
473	<1
474	<1
475	<1
476	<1
477	<1
478	<1
479	<1
480	<1
481	<1
482	<1
483	<1
484	<1
485	<1
486	<1
487	<1
488	<1
489	<1
490	<1
491	<1
492	<1
493	<1
494	<1
495	<1
496	<1
497	<1

*New Athona -
100% PVA*

N.B. Ag à suivre.

< = moins que
> = plus que

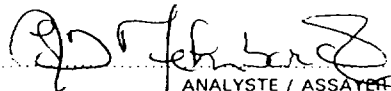
ANALYSTE / ASSAYER
D. Melnhard



Declaration of Assessment Work Performed on Mining Land

Mining Act, Subsection 65(2) and 66(3), R.S.O. 1990

Transaction Number (office use) W9760-00135 Assessment Files Research Imaging

Personal information collected under the Access to Information Act, the information is for the use of the Ministry of Northern Development and Mines. Questions about this collection should be directed to the Ministry of Northern Development and Mines, 6th Floor, 933 Ramsey Lake Road, Sudbury, Ontario S9H 3V2.



41015SW0079 2.17412 DENYES

PNA: New Athabasca Prospect
Under section 8 of the Mining Act. Under section 8 of the Mining Act, the information provided correspond with the mining land holder. Ministry of Northern Development and Mines, 6th Floor,

900 form 0240.

Instructions: - For work performed on mining land
- Please type or print in ink.

1. Recorded holder(s) (Attach a list if necessary)

2.17412

Name	297 3090 Canada Inc. / Tom Obradovich	Client Number	300337, 177382
Address	152 chemin de la Mine Ecole Val d'Or, Quebec J4P 4N7	Telephone Number	(819) 824-1030; (705) 567-6883
		Fax Number	(819) 824-1003; (705) 567-6873
Name		Client Number	
Address		Telephone Number	
		Fax Number	

2. Type of work performed: Check (✓) and report on only ONE of the following groups for this declaration.

Geotechnical: prospecting, surveys, assays and work under section 18 (regs) Physical: drilling, stripping, trenching and associated assays Rehabilitation

Work Type	PROSP. (Beep Mat, Prospecting) Surveys and (Analysis of Rock Sampling) ASSAYS.	Office Use	
Dates Work Performed	From 10/07/96 To 18/11/96	Commodity	
Global Positioning System Data (if available)	Township/Area: Greenlaw and Denyes M or G-Plan Number: G-3235 / G-1107	Total \$ Value of Work Claimed	9581.00
		NTS Reference	
		Mining Division	Porcupine
		Resident Geologist District	Timmins

Please remember to: - obtain a work permit from the Ministry of Natural Resources as required;
- provide proper notice to surface rights holders before starting work;
- complete and attach a Statement of Costs, form 0212;
- provide a map showing contiguous mining lands that are linked for assigning work;
- include two copies of your technical report.

3. Person or companies who prepared the technical report (Attach a list if necessary)

Name	Richard Roy of Anglismaque Explorations Inc.	Telephone Number	(819) 824-1030
Address	152 chemin de la Mine Ecole, Val d'Or Que J4P 4N7	Fax Number	(819) 824-1003
Name		Telephone Number	
Address		Fax Number	
Name	150 C St PORCUPINE MINING DIVISION	Telephone Number	
Address		Fax Number	

RECEIVED
JUN 20 1997
MINING LANDS BRANCH

4. Certification by Recorded Holder or Agent

I, Larry J. Stoliker (Print Name), do hereby certify that I have personal knowledge of the facts set forth in this Declaration of Assessment Work having caused the work to be performed or witnessed the same during or after its completion and, to the best of my knowledge, the annexed report is true.

Signature of Recorded Holder or Agent	<u>Larry J. Stoliker</u> Deemed Aug. 05/97	Date	May 02, 1997
Agent's Address	103 Carter Ave, KIRKLAND LAKE, Ontario	Telephone Number	(705) 567-9980
		Fax Number	(705) 567-6873

the mining land where work was performed, at the time work was performed. A map showing the contiguous link must accompany this form.

Mining Claim Number. Or if work was done on other eligible mining land, show in this column the location number indicated on the claim map.	Number of Claim Units. For other mining land, list hectares.	Value of work performed on this claim or other mining land.	Value of work applied to this claim.	Value of work assigned to other mining claims.	Bank. Value of work to be distributed at a future date.
eg TB 7827	16 ha	\$26,825	N/A	\$24,000	\$2,825
eg 1234567	12	0	\$24,000	0	0
eg 1234568	2	\$ 8,892	\$ 4,000	0	\$4,892
1 P-1204282	8	\$8001	\$ 3200	\$ 820	\$3981
2 P-1204283	6	1580	2400		
3					
4					
5					
6					
7					
8					
9					
10					
11					
12					
13					
14					
15					
Column Totals		\$ 9581.00	\$ 5600	\$ 820	\$ 3981

I, Larry J. Stoliker (Print Full Name), do hereby certify that the above work credits are eligible under subsection 7 (1) of the Assessment Work Regulation 6/96 for assignment to contiguous claims or for application to the claim where the work was done.

Signature of Recorded Holder or Agent Authorized in Writing: Larry J. Stoliker Date: April 29/97

6. Instructions for cutting back credits that are not approved.

Some of the credits claimed in this declaration may be cut back. Please check (✓) in the boxes below to show how you wish to prioritize the deletion of credits:

- 1. Credits are to be cut back from the Bank first, followed by option 2 or 3 or 4 as indicated.
- 2. Credits are to be cut back starting with the claims listed last, working backwards; or
- 3. Credits are to be cut back equally over all claims listed in this declaration; or
- 4. Credits are to be cut back as prioritized on the attached appendix or as follows (describe):

RECEIVED
 JUN 20 1997
 MINING LANDS BRANCH

2.17412

Note: If you have not indicated how your credits are to be deleted, credits will be cut back from the Bank first, followed by option number 2 if necessary.

<p>For Office Use Only</p> <p>Received Stamp</p> <div style="border: 2px solid black; padding: 10px; text-align: center;"> <p style="font-size: 2em; font-weight: bold; margin: 0;">RECEIVED</p> <p style="margin: 5px 0;">MAY 7 1997</p> <p style="margin: 0;">PORCUPINE MINING DIVISION</p> </div>	Deemed Approved Date	Date Notification Sent	
	Date Approved	Total Value of Credit Approved	
	Approved for Recording by Mining Recorder (Signature)		

PNA: New Athona

Personal information collected on this form is obtained under the authority of subsection 6(1) of the Assessment Work Regulation 6/96. Under section 8 of the Mining Act, the information is a public record. This information will be used to review the assessment work and correspond with the mining land holder. Questions about this collection should be directed to the Chief Mining Recorder, Ministry of Northern Development and Mines, 6th Floor, 933 Ramsey Lake Road, Sudbury, Ontario, P3E 6B5.

2.174.2

Work Type	Units of Work <small>Depending on the type of work, list the number of hours/days worked, metres of drilling, kilometres of grid line, number of samples, etc.</small>	Cost Per Unit of work	Total Cost
Linecutting	17.53 Km.		4138.00
Prospecting	3 days	150.00/day	450.00
Beep Mat Survey	4 days	100.00/day	400.00
Assistant	7 days	100.00/day	700.00
Geologist - Rock Analysis	1 day	300.00/day	300.00
Assays	27 samples		621.05
Associated Costs (e.g. supplies, mobilization and demobilization).			
Report Writing and Drafting			300.00
Beep Mat Rental	4 days	\$70 per day	280.00
Transportation Costs			
Truck Rental	6 days	\$50 per hour	300.00
Helicopter Use	1.3 hours	\$650.00/hour	1029.34
Boat Rental			30.00
Food and Lodging Costs			
Food, Lodging and Gas			1032.95
Total Value of Assessment Work			\$ 9581.34

Calculations of Filing Discounts:

1. Work filed within two years of performance is claimed at 100% of the above Total Value of Assessment Work.
2. If work is filed after two years and up to five years after performance, it can only be claimed at 50% of the Total Value of Assessment Work. If this situation applies to your claims, use the calculation below:

TOTAL VALUE OF ASSESSMENT WORK × 0.50 = Total \$ value of worked claimed.

Note:
 - Work older than 5 years is not eligible for credit.
 - A recorded holder may be required to verify expenditures claimed in this statement of costs within 45 days of a request for verification and/or correction/clarification. If verification and/or correction/clarification is not made, the Minister may reject all or part of the assessment work submitted.

RECEIVED
 JUN 20 1997
 MINING LANDS BRANCH

Certification verifying costs:

I, Larry J. Stöliker (please print full name), do hereby certify, that the amounts shown are as accurate as may reasonably be determined and the costs were incurred while conducting assessment work on the lands indicated on the accompanying Declaration of Work form as Agent I am authorized (recorded holder, agent, or state company position with signing authority) to make this certification.

RECEIVED
 MAY 7 1997
 150 C.A.
 PORCUPINE MINING DIVISION

Signature: Larry J. Stöliker Date: May 07 1997

Ministry of
Northern Development
and Mines

Ministère du
Développement du Nord
et des Mines



Geoscience Assessment Office
933 Ramsey Lake Road
6th Floor
Sudbury, Ontario
P3E 6B5

Telephone: (888) 415-9846
Fax: (705) 670-5863

August 1, 1997

2973090 CANADA INC.
152, CHEMIN DE LA MINE ECOLE
VAL D'OR, QUEBEC
J9P-4N7

Dear Sir or Madam:

Submission Number: 2.17412

Status

Subject: Transaction Number(s): W9760.00135 Approval

We have reviewed your Assessment Work submission with the above noted Transaction Number(s). The attached summary page(s) indicate the results of the review. **WE RECOMMEND YOU READ THIS SUMMARY FOR THE DETAILS PERTAINING TO YOUR ASSESSMENT WORK.**

If the status for a transaction is a 45 Day Notice, the summary will outline the reasons for the notice, and any steps you can take to remedy deficiencies. The 90-day deemed approval provision, subsection 6(7) of the Assessment Work Regulation, will no longer be in effect for assessment work which has received a 45 Day Notice.

Please note any revisions must be submitted in **DUPLICATE** to the Geoscience Assessment Office, by the response date on the summary.

If you have any questions regarding this correspondence, please contact Lucille Jerome by e-mail at jerome_l@torv05.ndm.gov.on.ca or by telephone at (705) 670-5858.

Yours sincerely,

A handwritten signature in black ink, appearing to read "Blair Kite".

ORIGINAL SIGNED BY
Blair Kite
Supervisor, Geoscience Assessment Office
Mining Lands Section

Work Report Assessment Results

Submission Number: 2.17412

Date Correspondence Sent: August 01, 1997

Assessor: Lucille Jerome

Transaction Number	First Claim Number	Township(s) / Area(s)	Status	Approval Date
W9760.00135	1204282	GREENLAW, DENYES	Approval	July 30, 1997

Section:

9 Prospecting PROSP

In all future prospecting submissions, please ensure that the location of all outcrops investigated and rock types, mineralization and trenches, and the character of the overburden, including boulders, clay, gravel, sand and the distribution of swamp, muskeg and forest cover areas along all lines traversed are shown on the maps.

Correspondence to:

Resident Geologist
South Porcupine, ON

Assessment Files Library
Sudbury, ON

Recorded Holder(s) and/or Agent(s):

Larry J. Stoliker
KIRKLAND LAKE, ONTARIO, CANADA

2973090 CANADA INC.
VAL D'OR, QUEBEC

THOMAS JOHN ELI OBRADOVICH
KIRKLAND LAKE, Ontario

Raney Twp. - M.1069

THE TOWNSHIP OF
OF

DENYES

DISTRICT OF
SUDBURY

PORCUPINE
MINING DIVISION

SCALE: 1-INCH = 40 CHAINS

2.17412

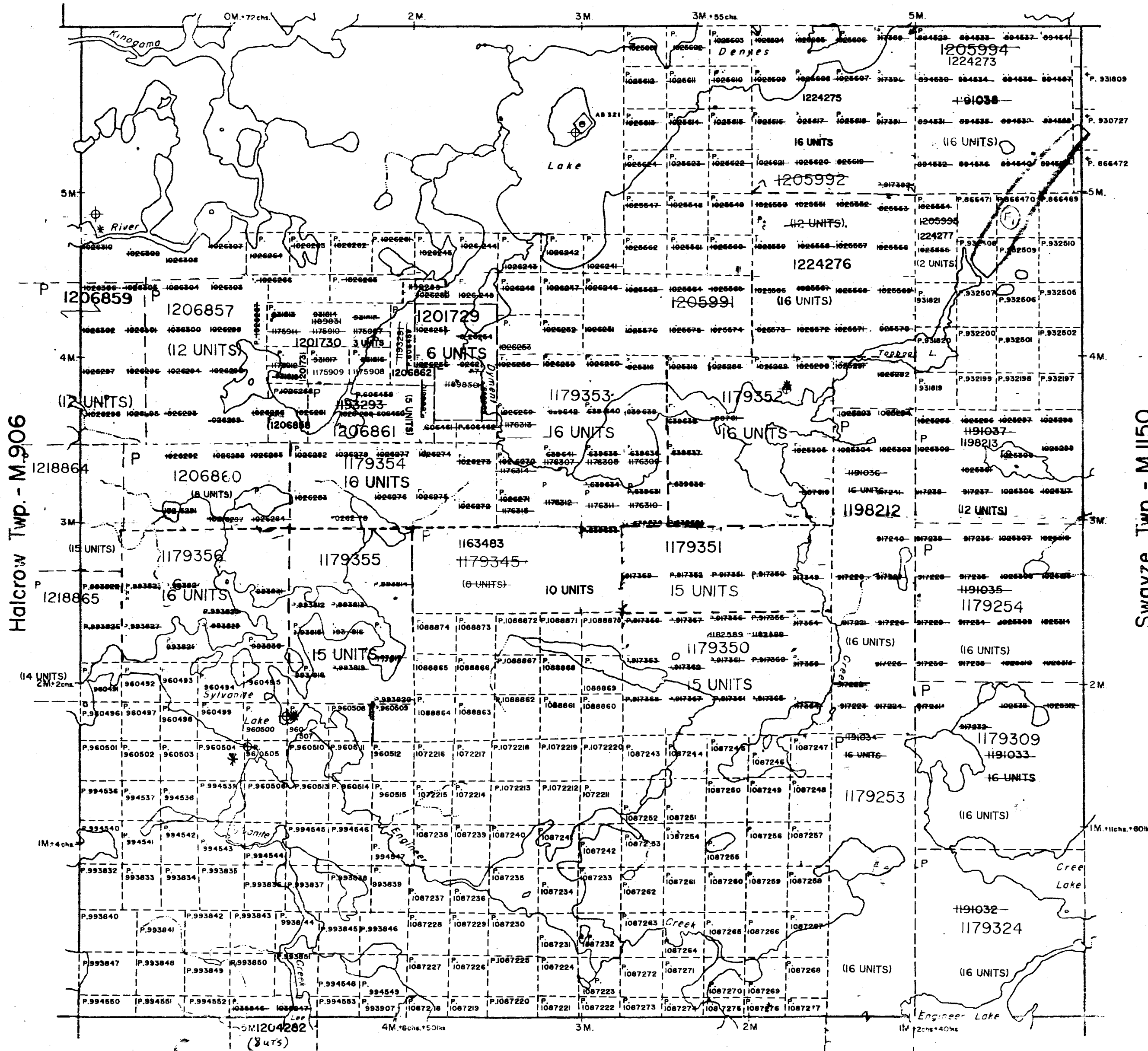

LEGEND

- PATENTED LAND Ⓟ
- CROWN LAND SALE C.S.
- LEASES L.C.
- LOCATED LAND Loc.
- LICENSE OF OCCUPATION L.O.
- MINING RIGHTS ONLY M.R.O.
- SURFACE RIGHTS ONLY S.R.O.
- ROADS —
- IMPROVED ROADS —
- KING'S HIGHWAYS —
- RAILWAYS —
- POWER LINES —
- MARSH OR MUSKEG —
- MINES Ⓢ
- CANCELLED Ⓢ
- PATENTED FOR S.R.O. Ⓢ

NOTES

400' surface rights reservation along the shores of all lakes and rivers.

* L.U.P.

Ⓢ REMOTE TOURIST CAMPS

Ⓢ THIS TWP. IS SUBJECT TO FOREST ACTIVITY IN 1995/96. FURTHER INFORMATION AVAILABLE ON FILE.

THE INFORMATION THAT APPEARS ON THIS MAP HAS BEEN COMPILED FROM VARIOUS SOURCES, AND ACCURACY IS NOT GUARANTEED. THOSE WISHING TO STAKE MINING CLAIMS SHOULD CONSULT WITH THE MINING RECORDER, MINISTRY OF NORTHERN DEVELOPMENT AND MINES, FOR ADDITIONAL INFORMATION ON THE STATUS OF THE LANDS SHOWN HEREON.

2.17412
PROSP

Greenlaw Twp. - M.895

SERVICE OCT. 31/89 CHECKED BY R. BAILEY
PLAN NO. G-1107

ONTARIO
MINISTRY OF NATURAL RESOURCES
SURVEYS AND MAPPING BRANCH



REFERENCES

AREAS WITHDRAWN FROM DISPOSITION

- M.R.O. - MINING RIGHTS ONLY
- S.R.O. - SURFACE RIGHTS ONLY
- M.+S. - MINING AND SURFACE RIGHTS

Description Order No. Date Disposition File

(RT) - REMOTE TOURIST CAMP

(R) THIS TWP. IS SUBJECT TO FOREST ACTIVITY IN 1995/96 FURTHER INFORMATION AVAILABLE ON FILE.

2.17412
PROSP. Denyes Twp.

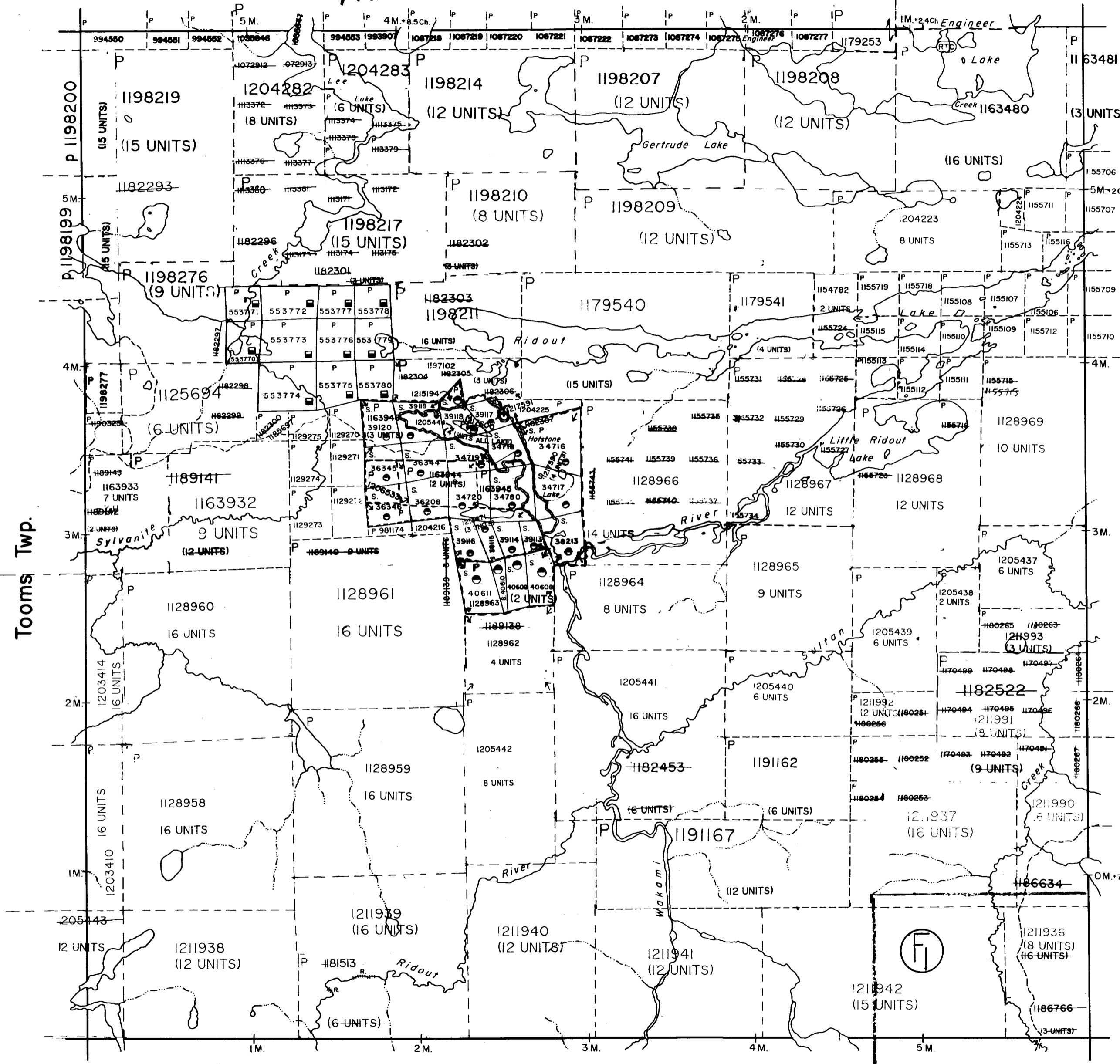

Cunningham Twp.

LEGEND

- HIGHWAY AND ROUTE No.
- OTHER ROADS
- TRAILS
- SURVEYED LINES
- TOWNSHIPS, BASE LINES, ETC.
- LOTS, MINING CLAIMS, PARCELS, ETC.
- UNSURVEYED LINES
- LOT LINES
- PARCEL BOUNDARY
- MINING CLAIMS ETC.
- RAILWAY AND RIGHT OF WAY
- UTILITY LINES
- NON-PERENNIAL STREAM
- FLOODING OR FLOODING RIGHTS
- SUBDIVISION OR COMPOSITE PLAN
- RESERVATIONS
- ORIGINAL SHORELINE
- MARSH OR MUSKEG
- MINES
- TRAVERSE MONUMENT

DISPOSITION OF CROWN LANDS

TYPE OF DOCUMENT	SYMBOL
PATENT, SURFACE & MINING RIGHTS	●
" SURFACE RIGHTS ONLY	○
" MINING RIGHTS ONLY	◐
LEASE, SURFACE & MINING RIGHTS	■
" SURFACE RIGHTS ONLY	□
" MINING RIGHTS ONLY	◑
LICENCE OF OCCUPATION	▼
ORDER-IN-COUNCIL	OC
RESERVATION	⊙
CANCELLED	⊖
SAND & GRAVEL	⊕

NOTE: MINING RIGHTS IN PARCELS PATENTED PRIOR TO MAY 6, 1913, VESTED IN ORIGINAL PATENTEE BY THE PUBLIC LANDS ACT R.S.O. 1970, CHAP. 380, SEC. 63 SUBSEC. 1.

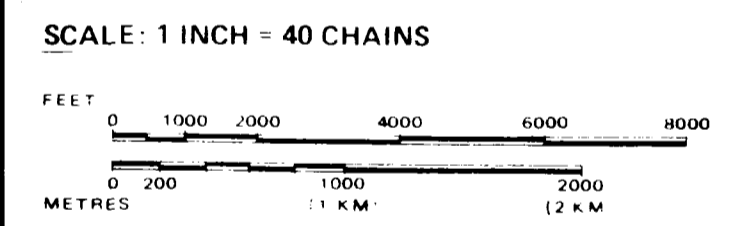

2.17412

TOWNSHIP
GREENLAW
M.R. ADMINISTRATIVE DISTRICT
CHAPLEAU
MINING DIVISION
PORCUPINE
LAND TITLES / REGISTRY DIVISION
SUDBURY

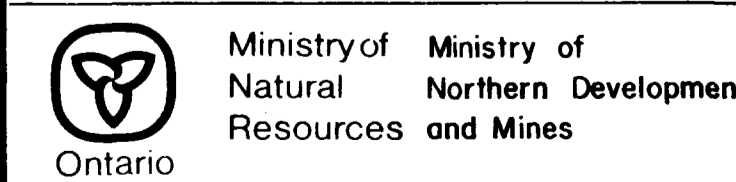

Date MARCH, 1985 Number
ACTIVATED OCTOBER 21, 1992 BY D.C. G-3235
CHECKED BY B.B.

ATION THAT
I THIS MAP
COMPILED
SOURCES.
CY IS NOT
D THOSE
MIN
ON
THE MINING
DEVELOP-
INES, FOR AD-
FORMATION
US OF THE
N HEREON.

210



40355460732:17412 DENYES

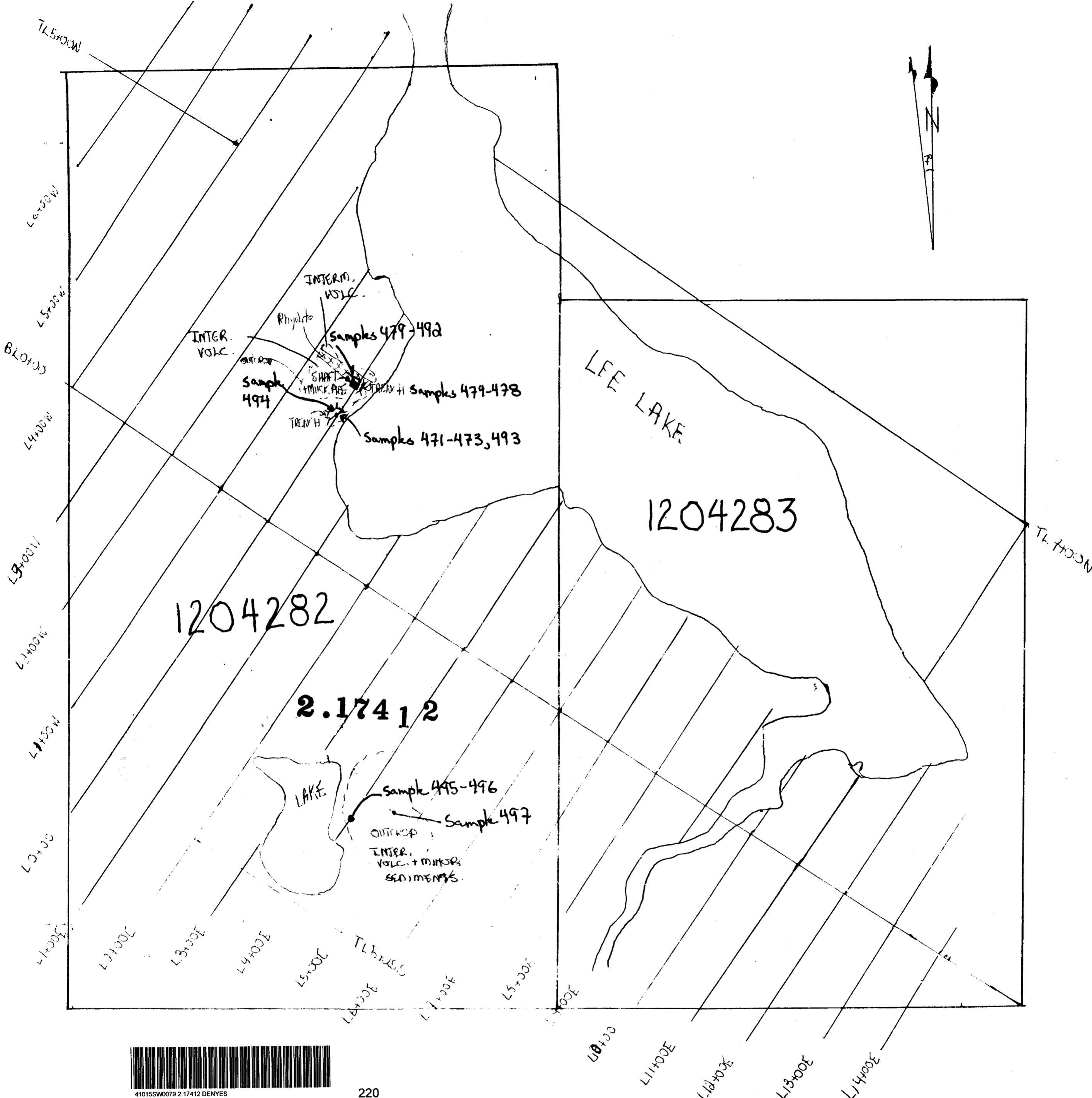

220

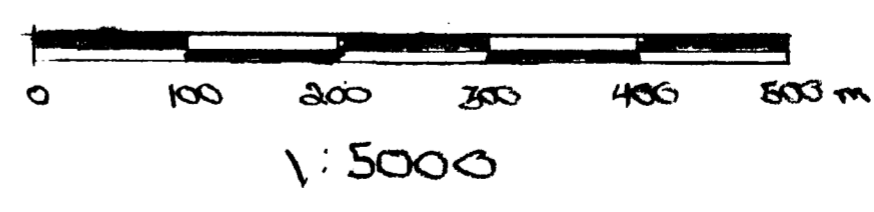

PANTERRA MINERALS INC.
 NEW ATHONA PROSPECT
 GREENLAW TWP.
 GRID LOCATION + PROSPECTING
 Apr. 1 1997
 by: Richard Roy