



41015SW9070 2.13905 DENYES

010

05

1988 REPORT OF ACTIVITIES

SYLVANITE LAKE GROUP I
DENYES TOWNSHIP
PORCUPINE MINING DIVISION

Patrie Exploration Services
P.O. Box 105
Algoma Mills, Ontario P0R 1A0
(705) 849-~~2391~~ 2341
August 1988
Jack Patrie

RECEIVED
FEB 11 1991
MINING LANDS SECTION



410155W9070 2.13905 DENYES

010C

TABLE OF CONTENTS

Summary	Page 2
Location and Access	Page 3
History	Page 4
Geology	Pages 5 & 6
Geophysical Surveys	Page 7
Recommendations	Page 8

SUMMARY

Twenty five (25) claims were staked by Jack Patrie and Dan Patrie after a mineralized shear was discovered on the banks of the creek leading from Lee Lake to Sylvanite Lake in Denyes Township. The property is located approximately 40 kilometers east of Chapleau, Ontario.

A grid covering the land area of the claims was cut in July of 1988. A mag and VLF survey was conducted over the area with several promising anomalies located by both surveys. The entire area in question has been altered and completely carbonatized. Several areas of anomalous gold, arsenic, zinc and mercury have been determined.

LOCATION AND ACCESS

The property is partly covered by Sylvanite Lake to the north and a mixture of swamp, sand and till overburden and outcrop to the south. Access is gained by float plane from Five Mile Lake Lodge 40 kilometers south of Chapleau.

The property consists of 25 mining claims as listed below:

960494-95	Recorded April 25, 1988
960499-500	" "
960504-05	" "
960491-92-93	Recorded May 25, 1988
960496-97-98	" "
960501-02-03	" "
960507-08-09	Recorded May 25, 1988
960510-11-12	" "
960506	" "
9605013-14-15	" "

HISTORY

There is no available history on the twenty five (25) claims in question. Preliminary Map P259 by J.F. Donovan and Assistants (1964) covers the entire township.

Gold was discovered at Dymont Lake in quartz veins in a schist in 1932 and a mining operation took place at Lee Lake in a quartz carbonatized shear during the same period in Greenlaw Township.

Dymont Lake lies approximately 3 kilometers to the north east of Sylvanite Lake and Lee Lake lies approximately 2 kilometers south of the groups boundary in Greenlaw Township.

GEOLOGY

The most recent mapping carried out prior to 1988 was compiled by J.F. Donovan in 1964. His mapping shows areas of mafic and felsicics south of Sylvanite Lake. On closer mapping of the area the writer found an intercalation of these units and a complete carbonatization of both, where field observations and definite identification was impossible. In many areas carbonates are sheared and stained rust to dark brown. The rock has a green chloritic look and blends to grey and buff colour. Minor sulfides were observed in many specimens sent for assay. Most sulfides were pyrrhotites and in a few samples arsenopyrite.

Seventy three (73) geochemical rock samples were assayed and resulted in values of up to 15,700 PPB gold, 390 PPB mercury, 500 PPM arsenic and 196 PPM zinc.

Anomalous numbers in gold were as follows, using 10 PPB as background, seventeen (17) samples measured in PPB: 14-17-18-24-30-36-42-60-95-134-237-322-725-1,470-2,800-3,100-15,700 PPB.

Mercury using 25 PPB as background:

25 assays were between 25 and 50 PPB

21 assays were between 50 and 75 PPB

2 assays were over 100 PPB

1 assay at 390 PPB

Arsenic using 10 PPM as background:

17 assays between 10 and 50 PPM

4 assays between 50 and 100 PPM

those over 100 were

106-114-132-145-275-350-350-375-500 PPM

Zinc using 10 PPM as background:

10 assays between 75 and 100 PPM

4 assays between 100 and 146 PPM

The 4 best gold assays in ounces and grams per ton were as follows:

<u>Grams Per Ton</u>	<u>Ounces Per Ton</u>
3.10	.09
3.62	.106
19.80	.578
1.78	.052

GEOPHYSICAL SURVEYS

A 25 mile grid was cut at 400 foot intervals with 100 foot spacing which due to the geography had a base line and two tie lines. Due to the many bays and islands on Sylvanite Lake, several miles of picketing and survey will have to be conducted after freeze up.

Several VLF anomalies on the land mass area coincide with gold and arsenic numbers. Where possible all VLF anomalies should have a humus geochemical survey done and lines cut and surveyed at 200 foot intervals and 25 foot spacing.

A magnetometer survey showed a quite prominent anomaly ranging from 300 gamas above background to 2,000 gamas above background. This anomaly can be picked up for a length of over 4,400 feet along tie line 14. Several other isolated anomalies in 100 to 300 gama range are located between Sylvanite Lake and the south boundary of the claim group. One short (2 lines) anomaly of 500 gammas lies in the north east corner of the group. None of the mag anomalies are near any outcrop and it is difficult to associate these with any particular formation.

RECOMMENDATIONSPhase I - Fall Program

That due to the nature of the numerous anomalies and the encouraging sampling results, it is recommended by the writer that further work in the form of humus sampling is recommended over the anomalous areas of outcrop and overburden, this then to be followed by mechanical stripping and diamond drilling.

Phase II - Winter Program

That the entire block be covered by a max-min horizontal loop survey in order to segregate any false from true anomalies. Implement a D.D. drill program to further check any max-min anomalies. With the priority given to the VLF anomaly in the center of Sylvanite Lake.

J. P. Peter

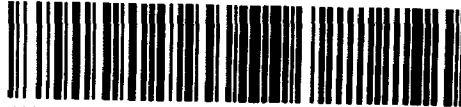

410155W9070 2.13905 DENYES

020

1988 REPORT OF ACTIVITIES

SYLVANITE LAKE GROUP II
DENYES TOWNSHIP
PORCUPINE MINING DIVISION

TO ACCOMPANY REPORT ON SYLVANITE LAKE GROUP I

Patrie Exploration Services
P.O. Box 105
Algoma Mills, Ontario P0R 1A0
(705) 849-2341 (2341)
August 1988
Jack Patrie

RECEIVED

FEB 11 1991

MINING LANDS SECTION



410155W9070 2.13905 DENYES

020C

TABLE OF CONTENTS

Summary Page 2

Location and Access Page 3 to 5

History Page 6

Geology Pages 7 to 10

Geophysical Surveys Page 11

Recommendations Page 12

SUMMARY

Following the encouraging results on the 25 claims at Sylvanite Lake, an additional 20 claims were staked south of the original block, to be known as Group II.

A grid was cut over the land area of the claims in August of 1988. A mag and VLF survey was conducted over the additional area with follow-up mapping and prospecting. This area is mainly agglomerate and lappilli tuff altered and well carbonatized. Several areas of shearing have produced auriferous quartz veins. Arsenopyrite is also a dominant mineral in these areas along with anomalous mercury results.

Several mag and VLF anomalies have outlined potential target areas.

LOCATION AND ACCESS

The property is partly covered by three small lakes and is dissected by Sylvanite Creek which flows from south to north through the center of the block. Access is gained by float plane from Five Mile Lake Lodge 40 kilometers south of Chapleau, Ontario.

The property consists of 20 mining claims as listed below:

994536 to 994547 - Recorded June 14, 1988

993832 to 993839 - Recorded August 15, 1988

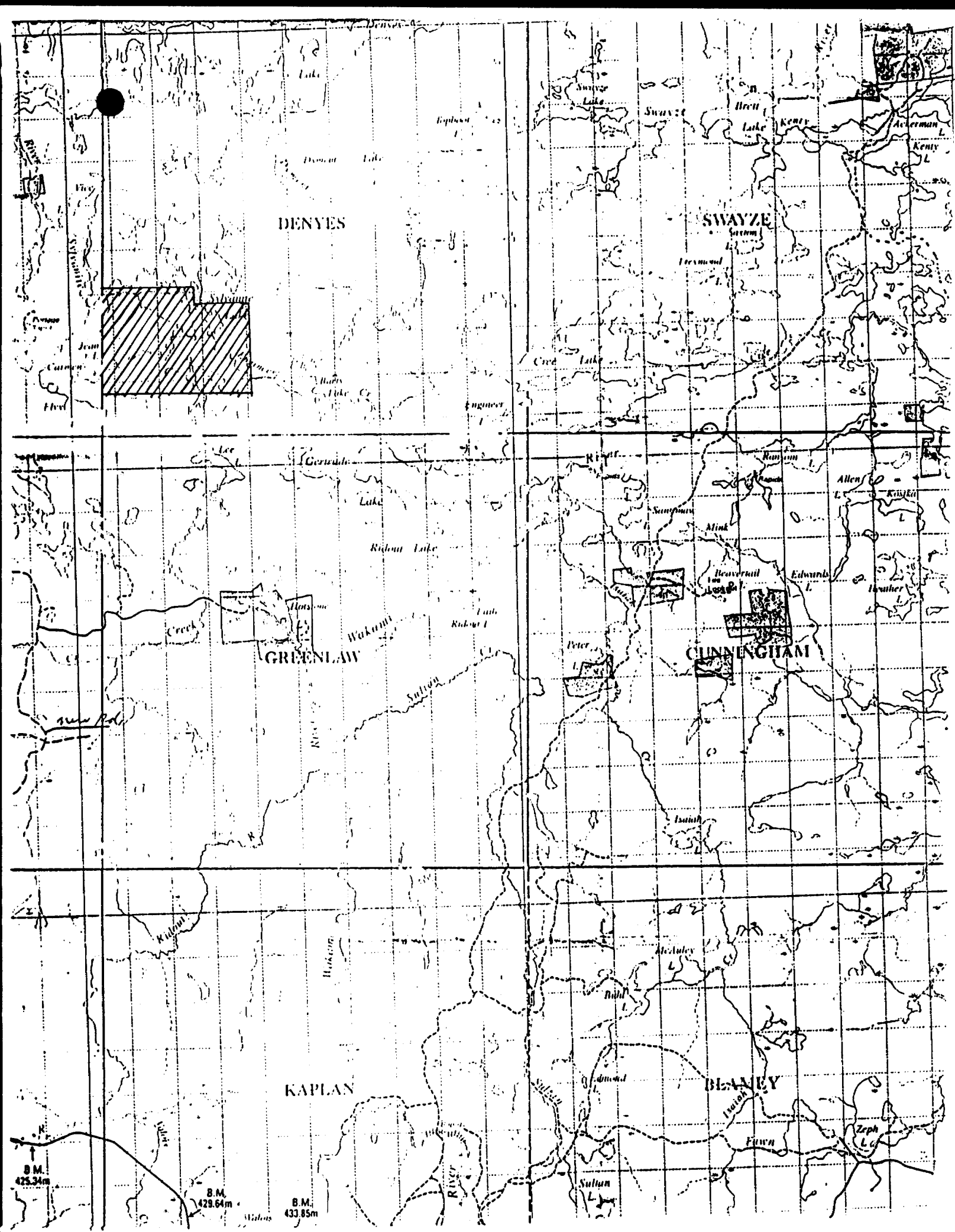

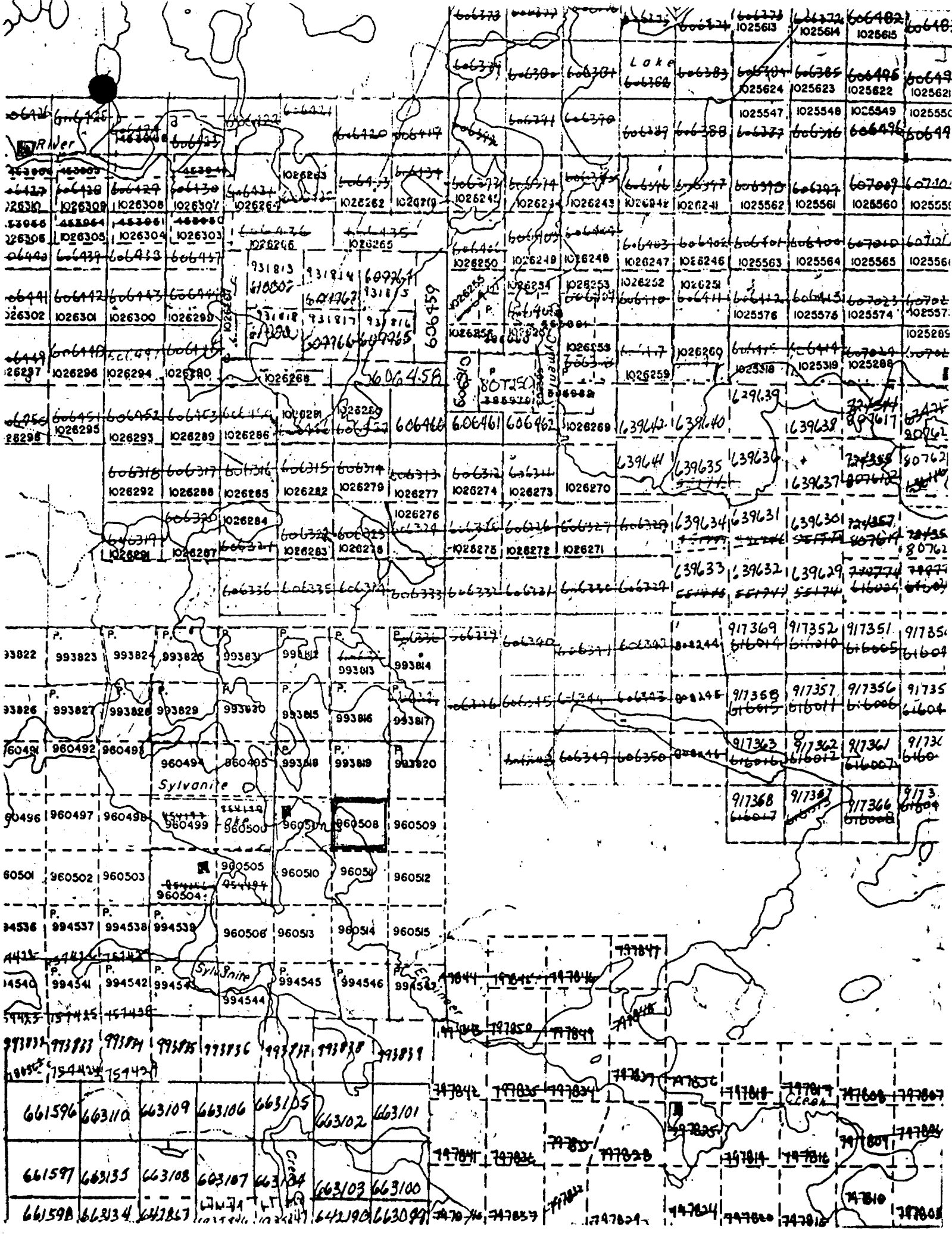

HISTORY

There is no documented history except for J.F. Donovan's report of 1964.

Stripping was carried out many years ago over several areas of quartz veining. This work was quite extensive in some areas, yet no trenching of the bedrock took place. Some of the old trenches are covered with as much as 4 inches of soil and humus.

GEOLOGY

J.F. Donovan in 1964 reports areas of felsic and mafic volcanic breccia on the south and east shore of Jean Lake. Very little mention is given to the silicification and carbonatization of the area.

An area of alteration stretching from 45+00s on line 36w to 28+00s on line 24E has produced excellent gold and arsenic values.

At 45+00S on line 36W a 200 square foot area of quartz stock work in a chloritized schist returned no gold numbers, but arsenic averaged 540 PPM in the three samples taken.

An area of approximately 1,600 feet long and 200 to 300 feet wide just south of Center Lake on claims 994541 and 994542 is a sheared porphyry agglomerate with multiple quartz veins. Though some samples consisted of as much as 3% pyrite no values of consequence were encountered.

At 29+00S on line 0 a 2 to 3 feet wide quartz vein in a carbonatized mafic shear returned assays of up to .578 oz. per ton and arsenic in the 300 to 400 PPM range.

At 27+00S to 28+00S on line 24E is a quartz stock work in a ultra-mafic shear exposed for more than 80 feet in length, returned values of from 1,000 PPB to .786 oz. per ton gold. Arsenic in this area was in the 300 PPM to 500 PPM range.

Results Of Samples Taken From Grid II

SAMPLE NUMBER	AU-FIRE PPB	HG PPB	AS PPM	ZN PPM	CU PPM	AU G/TONNE	AU OZ/TON
70 401	2	50	12	76	64		
70 402	1	40	6	92	73		
70 403	1	50	7	78	47		
70 404	2	35	450	56	14		
70 405	1	55	54	54	35		
70 406	560	50	300	23	18		
70 407	2	45	875	46	5		
70 408	440	50	475	28	17		
70 409	12500	35	79	11	295	21.70	0.633
70 410	1020	65	47	7	17	4.40	0.128
70 411	1100	45	126	61	10800	2.18	0.064
70 412	16500	75	525	52	870	26.95	0.786
70 413	330	105	575	70	81		
70 414	2	30	350	59	30		
70 415	1000	455	56	9	890	1.28	0.037
70 416	6	55	18	52			
70 417	22	35	5	56			
70 418	14	25	30	104			
70 419	18	15	4	57			
70 420	4	45	5	39			
70 421	1	30	4	35			
70 422	2	35	3	73			
70 423	3	30	10	55	162		
70 424	3	25	16	50			
70 425	9	35	37	59			
70 426	3	30	12	39			
70 427	16	30	4	28			
70 429	2	40	3	69			

Results Of Samples Taken From Grid II (Continued)

SAMPLE NUMBER	AU-FIRE PPB	HG PPB	AS PPM	ZN PPM	CU PPM	AU G/TONNE	AU OZ/TON
70 430	4	25	2	54			
70 431	5	40	12	93			
70 432	8	45	5	54			
70 433	6	35	7	55			
70 434	1	45	18	43	55		
70 435	13	40	4	52			
70 436	2	65	675	44	31		
70 437	1	25	575	51	12		
70 438	1	30	375	37	17		
70 439	2	35	3	38			
70 440	5	25	5	36			
70 441	36	40	87	41			
70 442	3	40	44	64			
70 443	2	25	9	49			
70 444	6	45	6	79			
70 445	9	35	3	68			
70 446	3	20	3	58			
70 447	4	45	3	83			
70 448	2	40	4	57			
70 449	6	35	22	72			
70 451	2	55	13	89			
70 452	1	35	4	31			
70 453	3	25	11	29			
70 454	2	30	14	77			
70 455	1	50	15	36			

Results Of Samples Taken From Grid II (Continued)

SAMPLE NUMBER	AU-FIRE PPB	HG PPB	AS PPM	ZN PPM	CU PPM	AU G/TONNE	AU OZ/TON
70 456	1	35	8	11			
70 457	2	30	10	12			
70 458	3	40	18	32			
70 459	1	25	9	47			
70 460	1	30	3	39			
70 461	1	55	7	26			
70 462	2	85	13	42			
70 463	122	60	43	53			
70 464	1	35	2	81			
70 465	21	50	32	39			
70 466	3	25	32	39			
70 467	98	40	6	78			
70 468	3	30	8	52			
70 469	1	60	1	27			
70 470	20	25	6	41			
70 471	6	10	9	45			
70 472	11	40	9	49			
70 473	8	15	5	46			
70 474	2	15	4	50			
70 475	4	20	11	57			
70 476	1	30	18	93			
70 477	2	45	36	60			
70 478	1	20	2	44	7		
70 479	2	40	6	12	3		
70 480	1	20	5	37	12		
70 481	9	25	9	38			
70 482	4	65	16	40			
70 483	7	25	40	15			
70 484	5	20	9	65			
70 485	2	40	5	40			
70 486	3	135	5	86			
70 487	2						

Results Of Samples Taken From Grid II (Continued)

SAMPLE NUMBER	AU-FIRE PPB	AG PPM	CU PPM	MO PPM	ZN PPM	HG PPB	AS PPM
No Tag	78	0.6	220	2	55		
70 488	36	0.3	52	1	10		
70 489	10	0.4	44	1	33		
70 491	3	0.4	26	1	51		
70 492	39	0.6	1150	1	34		
70 493	80	0.3	740	2	36		
70 494	4	0.4	80	1	23		
70 495	313	0.4	1240	1	25		
70 496	2900	0.8	720	1	13		
70 497	122	1.1	114	3	49		
70 498	145	0.2	70	1	7		
70 499	5300	0.4	58	1	3		
70 500	9	0.5	40	1	33	180	16

MIN-EN Laboratories Ltd.
Specialists in Mineral Environments
705 WEST 15th STREET NORTH VANCOUVER, B.C. CANADA V7M 1T2

PHONE: (604) 981-5814 OR (604) 986-4524

TELEX: 04-352828

SEMI-QUANTITATIVE SPECTROGRAPHIC ANALYSIS CERTIFICATE

TO: PATRIE EXPLORATION
ATTN: J.PATRIE

FILE No: 82-1147
DATE: SEPT 5/88

We hereby certify that the following are the results of the semi-quantitative spectrographic analysis made on 1 samples submitted.

SAMPLE NUMBER:		70457
Aluminum	Al	7.64
Antimony	Sb	<.001
Arsenic	As	.001
Barium	Ba	<.01
Beryllium	Be	<.001
Bismuth	Bi	<.001
Boron	B	.02
Cadmium	Cd	<.001
Calcium	Ca	6.36
Chromium	Cr	.02
Cobalt	Co	.005
Copper	Cu	.001
Gold	Au	<.001
Iron	Fe	10.75
Germanium	Ge	<.02
Lead	Pb	.001
Lithium	Li	.01
Magnesium	Mg	3.90
Manganese	Mn	.18
Molybdenum	Mo	.001
Nickel	Ni	.010
Niobium	Nb	<.02
Potassium	K	.12
Phosphorous	P	.08
Palladium	Pd	<.001
Platinum	Pt	<.001
Rubidium	Rb	<.05
Selenium	Se	<.02
Silicon	Si	23.02
Silver	Ag	<.001
Sodium	Na	1.85
Strontium	Sr	.03
Thorium	Th	<.001
Tin	Sn	<.01
Titanium	Ti	.79
Tungsten	W	<.01
Uranium	U	<.001
Vanadium		.010
Zinc	Zn	.005
Zirconium	Zr	<.02

(ALL RESULTS ARE EXPRESSED AS PERCENT)

Certified by

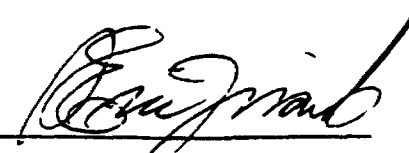

GEOPHYSICAL SURVEYS

A 22 mile grid was cut at 400 foot intervals with 100 foot spacing. All lines are extensions in southerly directions of the grid cut on Group I. One tie line was cut in an east west direction through the center of Group II.

Three small lake areas and part of Sylvanite Creek have been omitted and will require a survey after freeze up.

Several VLF anomalies have great potential to produce sulphides and would require a humus geochemical survey with closer spacing in the anomalous areas.

Several mag anomalies appear to coincide with altered ultra-mafics and gabbro exposures.

RECOMMENDATIONS

Extremely encouraging results from the assays following the mapping and stripping of the altered porphyritic areas and the anomalies obtained from the VLF survey. I would recommend that a humus geochemical survey be conducted over the entirety of Groups I and II and that a program of mechanical stripping be carried out at the quartz vein areas at line 0, line 24E and line 36W.

Following freeze up, a horizontal loop survey is required over both grids and a induced polarization (I.P.) survey to begin over areas of geological and geochemical anomalies.

The correlation of the results of the above surveys would then be the determining factor for the choosing of diamond drill targets.

J.P. Patw

DOCUMENT OF QUALIFICATION

JEAN PAUL (JACK) PATRIE
P.O. BOX 105
ALGOMA MILLS, ONT.
POR 1A0

PROSPECTORS
LISC. #C-29877

Feb. 15/91

This is to certify that I Jack Patrie have been a prospector since June 1966 and have held the same licence since that time. I have completed two years of high school and am self taught in geology.

I was employed by Kennco Exp. for a three year period. During the summer season's 1968, 1969, and 1970. Since that time I have worked as an independant prospector throughout Northern Ontario. I have dealt properties with companies Kerr McGee Corp., Placer Dome, Placer Dev., Rio Algom, Inco, Utah Mines, Glen Auden Res., B.P. Res., and Rayloyd Mines.

MINISTRY REFERENCES:

✓ Jim Ireland	Geologist	Porcupine Mining Div.
✓ Gerry Bennett	Geologist	Sault Ste. Marie Div.

PERSONAL REFERENCES:

Stuart Winters	Geologist	Sudbury, Ont.
Doug Sprague	Geologist	Elliot Lake, Ont.
Ray Ramsay	Geologist	Barrie, Ont.
Walter Thompson	Geologist	Toronto, Ont.
Hans Knipping	Geologist	Toronto, Ont.
Jehial Newsome	Geologist	Timmins, Ont.

J.P. Patrie



2.13905



RECEIVED

Ministry of
Northern Development
and Mines

FEB 26 1991

MINING LANDS SECTION

Ministère du
Développement du Nord
et des Mines

TO WHOM IT MAY CONCERN:

I have known Jack Patrie for many years and have been in the field with him many times over the past eight to ten years. I can vouch that he is a very capable prospector and know that he can identify many rocks and minerals. He has a good, general knowledge of geology, including familiarity with mineral exploration going on in Ontario.

Gerald Bennett
Resident Geologist
Sault Ste. Marie District



Ontario

2.13905

Ministry of
Northern Development
and Mines

Ministère du
Développement du Nord
et des Mines

P. O. Box 230
Cobalt, Ontario
P0J 1C0

Tel: 705-679-8558
Fax: 705-679-5584

February 20, 1991

RECEIVED

FEB 22 1991

Mr. C. Stephenson
Geotechnical Assessor
Mineral Development and Lands Branch
Ministry of Northern Development and Mines
159 Cedar Street
SUDBURY, Ontario
P3E 6A5

MINING LANDS SECTION

Dear Mr. Stephenson,

Subject: Mr. J. Patrie

I have known Jean (Jack) Patrie in a professional capacity for six years and I have never had reason to doubt his technical abilities. I have spent time in the field with Mr. Patrie in my capacity as Staff Geologist with the Ministry of Northern Development and Mines, so I have observed his knowledge of mineral exploration in the field first hand.

Although Mr. Patrie has no formal training in the Earth Sciences, he possesses the basic fundamental requirements of logic, methodology and a strong background knowledge of geological concepts, which enables him to work competently in the field. He is familiar with and can recognise most common rock types with a high degree of accuracy. In addition, he can recognise subtle variations within a particular rock type due to chemical alteration and physical deformation. Mr. Patrie is also familiar with and can recognise most common minerals in the field.

2/...

J. Patrie, cont' d...

Much of Mr. Patrie's exploration skills come from many years of experience working in different geological environments, exploring for different commodity minerals using specialised geophysical, geochemical and geological methods. He is familiar with the reporting requirements under the Mining Act and is capable of producing geotechnical reports that would satisfy those requirements.

I trust this letter is sufficient for your purposes but should you require further verification of Mr. Patrie's abilities, please do not hesitate to contact me.

Yours truly

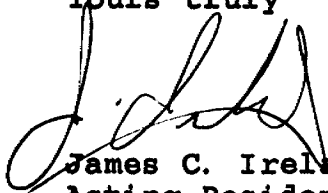

James C. Ireland
Acting Resident Geologist
Mines and Minerals Division (N. E.)

cc: Mr. J. Patrie

ji/



Ontario

2nd Floor
60 Wilson Avenue
Timmins, Ontario
P4N 2S7

Ministry of
Northern Development
and Mines

Ministère du
Développement du Nord
et des Mines

(705) 360-8300
Fax: 268-3978

February 25, 1991

To Whom It May Concern:

Please be informed that, in my humble opinion, I consider Mr. Jack Patrie of Algoma Mills, Ontario to be a qualified and experienced geological technician and prospector, even though, to the best of my knowledge, Mr. Patrie does not currently hold any degrees or diplomas in geology or related subjects.

In my capacity as project geologist and exploration manager for both major and junior mining companies, I have known Mr. Patrie on a professional basis for more than a decade. On numerous field trips and property examinations with Mr. Patrie during this time, I have found Jack to be very knowledgeable in geological concepts and highly skilled in prospecting techniques.

I thoroughly endorse his qualifications as a bona fide prospector/geological technician.

Respectfully Submitted,

Johial W. Newsome
Manager, Mineral Resources
Mines & Minerals Division (NE)
Ministry of Northern Development
and Mines

JWN/tb

RECEIVED

11/13

MAR 04 1991

MINING LANDS SECTION

2.13905

Patrie Exploration Services
P.O. Box 105 - Ph. (705) 849-2391
ALGOMA MILLS
ONTARIO P0R 1A0

April 10/91

Ministry of Northern Dev. & Mines
159 Cedar Street Sudbury
P3E 6A5

Dear Sir or Madam

Enclosed are invoices covering dates from April 1/90
to Dec. 31/90 for assays taken in Denver trip.
of the Porcupine mining division.
The reports and sample locations are on file
in your office.

The Work reports are being forwarded to
Timmins for recording.

If I have made any errors or omissions please
contact me.

Thank you

Jack Patrie

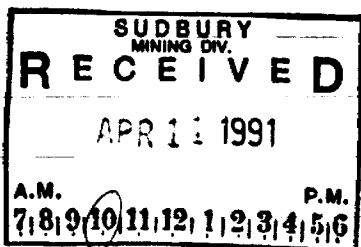

10:10 am

PS

RECEIVED

7/4

APR 12 1991

MINING LANDS SECTION

STATEMENT OF ACCOUNTS

MIN-EN LABORATORIES LTD.
 705 WEST 15TH STREET
 NORTH VANCOUVER, B.C.
 CANADA V7M 1T2

PAGE : 1
 DATE : Apr 2/90

PHONE: (604) 980-5814 OR 988-4524
 TELEX: VIA USA 7601067 FAX: (604) 980-9621

TO : PATRIE EXPLORATION

ACCOUNT: 11881

BOX 746
 TIMMINS, ONT.,
 P0N 2P0

2! 13905

ATTENTION: ACCOUNTS PAYABLE DEPT.

DATE	DESCRIPTION	DEBIT	CREDIT	BALANCE
Apr 1/88	FORWARD BALANCE			127.66
Apr 22/88	PAYMENT # 1 FULL PAYMENT		127.66	0.00
May 29/88	INVOICE # 8852 PAYMENT # 2	96.00		96.00
May 29/88	INVOICE # 8853 PAYMENT # 3	216.00		312.00
May 29/88	INVOICE # 8870 PAYMENT # 4	18.00		330.00
Jun 14/88	PAYMENT # 2		96.00	234.00
Jun 14/88	PAYMENT # 3		216.00	18.00
Jun 20/88	INVOICE # 9161 PAYMENT # 5	31.00		49.00
Jul 6/88	PAYMENT # 4		18.00	31.00
Jul 10/88	INVOICE # 9447 PAYMENT # 6	246.00		277.00
Jul 19/88	INVOICE # 9567 PAYMENT # 6	220.25		497.25
Jul 26/88	PAYMENT # 5		31.00	466.25
Jul 30/88	INVOICE # 9774 PAYMENT # 6	216.75		683.00
Aug 2/88	INVOICE # 9837 PAYMENT # 11	46.50		729.50
Aug 9/88	INVOICE # 9934 PAYMENT # 11	594.50		1324.00
Aug 17/88	PAYMENT # 6		701.00	623.00
Aug 28/88	INVOICE #10262 PAYMENT # 7	40.00		663.00
Sep 8/88	INVOICE #10424 PAYMENT # 8	1057.37		1720.37
Sep 8/88	INVOICE #10426 PAYMENT # 8	943.00		2663.37
Sep 15/88	INVOICE #10586 PAYMENT # 9	229.50		2892.87
Sep 20/88	PAYMENT # 7		40.00	2852.87
Sep 27/88	PAYMENT # 8		2000.37	852.50
Sep 30/88	INVOICE #10796 PAYMENT # 10	46.50		899.00
Oct 3/88	PAYMENT # 9		229.50	669.50
Oct 7/88	INVOICE #11068 PAYMENT # 10	15.75		685.25
Nov 1/88	PAYMENT # 10		62.25	623.00
Nov 4/88	INVOICE #11623 PAYMENT # 11	42.00		665.00
Jan 10/89	PAYMENT # 11		669.50	-4.50
Jan 19/89	INVOICE #12445 PAYMENT # 12	17.25		12.75
Feb 20/89	PAYMENT # 12		17.25	-4.50
Mar 21/89	PAYMENT # 13		12.75	-17.25
	PAID AGAIN FOR #12445.			
May 16/89	INVOICE #13447 * OUTSTANDING *	33.25		16.00
Jun 1/89	INVOICE #13589 PAYMENT # 14	30.00		46.00
Jun 11/89	INVOICE #13693 PAYMENT # 10	22.50		68.50
Jun 27/89	PAYMENT # 14		30.00	38.50
Jul 12/89	INVOICE #14018 PAYMENT # 15	40.25		78.75
				78.75
			* TOTAL *	

STATEMENT OF ACCOUNTS

MIN-EN LABORATORIES LTD.
 705 WEST 15TH STREET
 NORTH VANCOUVER, B.C.
 CANADA V7M 1T2

PAGE : 1
 DATE : Apr 2/90

PHONE: (604) 980-5814 OR 988-4524
 TELEX: VIA USA 7601067 FAX: (604) 980-9621

TO : PATRIE EXPLORATION

ACCOUNT: 11881

BOX: 746
 TIMMINS, ONTARIO
 P.O. 2P0

ATTENTION: ACCOUNTS PAYABLE DEPT.

DATE	DESCRIPTION	DEBIT	CREDIT	BALANCE
Aug 1/89	FORWARD BALANCE			78.75
Aug 15/89	PAYMENT # 15		40.25	38.50
Apr 24/90	PAYMENT # 16 FOR #13447.		33.25	5.25
Dec 31/90	PAYMENT # 17		5.25	0.00
* TOTAL *				0.00

4,330.03

~~6.41 days~~

I JEAN PAUL (JACK) PATRIE Hereby SWEAR
 that the accounts so attached were paid
 by me in full to MIN-EN LABORATORIES

declared before me at the village
 of Sleyona Mills in the district of
 Sleyona

this 10th day of April 1991

D. S. McQuarrie

J. Paul Patrie

Dugal Graeme McQuarrie, an ex officio
 Commissioner for taking Affidavits in the
 District of Algoma,
 Clerk-Treasurer of the Township of the North
 Shore



WAWA ASSAYING INC.
 P.O. BOX 1998, 127 MISSION ROAD,
 WAWA, ONTARIO P0S 1K0
 (705) 856-4443 FAX (705) 856-2902

INVOICE

NO: 02908

DATE: 12-21-90

PAGE: 1 of 1

SOLD TO:

Patrie, Mr. Daniel
 Box 45, Hwy 17 West.
 Massey, Ontario
 P0P 1P0

SHIP TO:

ITEM NO.	QUANTITY	UNIT	DESCRIPTION	F	P	UNIT PRICE	AMOUNT
	510		Gold Analyses, AA Finish			7.000	3,570.00
	508		Trace Level Geochemistry			3.000	1,524.00
	510		Arsenic			1.000	510.00
	510		Copper			1.000	510.00
	510		Zinc			1.000	510.00
	510		Lead			1.000	510.00
	510		Humus Preparation			1.000	510.00
COMMENTS:							
Thank You for using the services of Wawa Assaying Inc.!						TOTAL	7,134.00

PAID
 (MAR 25 1991)
Abundant

7.134
 36
 7.170 ÷ 15 = 478 ÷ 45 = 10.62



WAWA ASSAYING INC.
 P.O. BOX 1998, 127 MISSION ROAD,
 WAWA, ONTARIO P0S 1K0
 (705) 856-4443 FAX (705) 856-2902

INVOICE

NO.: 02903

DATE: 12-21-90

PAGE: 1 of 1

SOLD TO:

Patrie, Mr. Daniel
 Box 45, Hwy 17 West.
 Massey, Ontario
 POP 1P0

SHIP TO:

ITEM NO.	QUANTITY	UNIT	DESCRIPTION	F	P	UNIT PRICE	AMOUNT
	4		Gold Analyses, Fire Assay			6.500	26.00
	4		Sample Preparation			2.500	10.00
COMMENTS						TOTAL	36.00
Thank You for using the services of Wawa Assaying Inc.!							

PAID
 MAR 25 1991
[Signature]

Swastika Laboratories
P.O. Box 10
Swastika, Ontario
POK 1T0

INVOICE

NO: 23601

DATE: 11-06-90

PAGE: 1 of 1

SOLD TO:

Patrie Exploration Serv.
P.O. Box 105
Algoma Mills, Ontario
FOR 1A0

SHIP TO:

Same

ITEM NO	QUANTITY	UNIT	DESCRIPTION	F	P	UNIT PRICE	AMOUNT
5	1		Pulp And Metallic			32.000	192.00
6	1		Sample Handling Cert#OT-0676-RM1			3.000	18.00
						TOTAL	210.00
COMMENTS: Net 30 Days							

Nov 15

SWASTIKA LABORATORIES

PAID
MAR 11/91

WITH THANKS

PER *[Signature]*

23405



SWASTIKA LABORATORIES

(A DIVISION OF ASSAYERS CORPORATION LIMITED)

P.O. BOX 10, SWASTIKA, ONTARIO POK 1T0
TELEPHONE (705) 642-3244 FAX (705) 642-3300

JOUR DATE
17 MOIS ANNEE
OCT 1990

TRANSPORTEUR
SHIPPED VIA

VENDU A
SOLD TO

Patric Exploration
Box 105
Algoma Mills, Ontario
POR IAO

1.5% LATE CHARGE OVER 30
DAYS (ANNUAL RATE 18%)

NO. D'EXEMPT. DE TAXE FED.	NO. D'EXEMPT. DE TAXE PROV.	VOTRE NO. DE COMMANDE	NOTRE NO. DE COMMANDE	CONDITIONS NET 30 DAYS	REP. DES VENTES
FED. LICENCE NO.	PROV. LICENCE NO.	YOUR ORDER NO.	OUR ORDER NO.	TERMS	SALES REF.
DESCRIPTION				UNIT PRICE	AMOUNT
7				\$ 8.75	\$ 61.25
7				3.00	21.00
Au assays Sample Handling Cert.#OT-0656-RA1 Oct. 17, 1990					
					No 015
				TOTAL....	\$ 82.25

FACTURE/INVOICE ANALYTICAL CHEMISTS • ASSAYERS • CONSULTANTS
ESTABLISHED 1928



SWASTIKA LABORATORIES

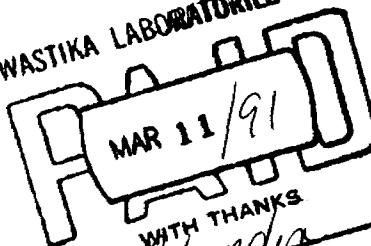

WITH THANKS

PER *Klandia*

23505



SWASTIKA LABORATORIES

(A DIVISION OF ASSAYERS CORPORATION LIMITED)

P.O. BOX 10, SWASTIKA, ONTARIO POK 1T0
TELEPHONE: (705) 642-3244 FAX (705) 642-3300

JOUR 26 DATE MOIS Oct ANNEE 1990

TRANSPORTEUR
SHIPPED VIA

VENDU A SOLD TO

Patrie Exploration
Box 105
Algoma Mills, Ontario
POR IAO

1.5% LATE CHARGE OVER 30
DAYS (ANNUAL RATE 18%)

NO. D'EXEMPT. DE TAXE FED	NO. D'EXEMPT. DE TAXE PROV	VOTRE NO. DE COMMANDE	NOTRE NO DE COMMANDE	CONDITIONS	REP. DES VENTES
FED. LICENSE NO.	PROV. LICENSE NO.	YOUR ORDER NO.	OUR ORDER NO.	NET 30 DAYS	TERMS
17				\$ 8.75	\$ 148.75
1				19.25	19.25
17				3.00	51.00
Au assays Cu Pb Zn Sample Handling Cert.#OT-0676-RA1 Oct. 26, 1990					
					Nov 15
				TOTAL.....	\$ 219.00

FACTURE/INVOICE ANALYTICAL CHEMISTS • ASSAYERS • CONSULTANTS
ESTABLISHED 1928



SWASTIKA LABORATORIES
MAR 11/91
WITH THANKS
R. Landon

219.00
87.25
210.00
516.25



Established 1928

Swastika Laboratories

A Division of Assayers Corporation Ltd.

Assaying - Consulting - Representation

Assay Certificate

0T-0676-RA1

Company: **PATRIE EXPLORATION**

Date: OCT-26-90

Project:

Copy 1. BOX 105, ALGOMA MILLS, ONT P0R 1A0

Attn: **JACK PATRIE**

2. FAX TO 849-2428

We hereby certify the following Assay of 17 ROCK samples submitted OCT-24-90 by JACK PATRIE.

Sample Number	Au oz/ton	Au check oz/ton	Cu %	Pb %	Zn %
70956	0.032				
70957	0.008				
70958	0.068	0.062			
70959	0.010				
70960	0.034				
70961	0.018				
70962	0.032				
70963	0.010				
70964	0.004				
70965	0.016				
70966	0.006	0.004			
70967	0.004				
70968	0.004				
70969	0.006				
70970	0.002				
70971	0.004				
70972	0.258	0.336	0.73	0.005	0.005

(297)

Certified by Donna Gardner



Established 1928

Swastika Laboratories

A Division of Assayers Corporation Ltd.

Assaying - Consulting - Representation

Metallic Assay Certificate

0T-0676-RM1

Company: **PATRIE EXPL.**

Date: **NOV-06-90**

Project:

Copy 1. BOX 105, ALGOMA MILLS POR IAO

Attn:

We hereby certify the following Metallic Assay of 6 PULP & METALLIC samples submitted OCT-26-90 by .

Sample Number	* Total Wt (g)	* +100 M Wt (g)	* Assay Value Au		* Total Weight Au		* Metallic Au		* Net Au	
			+100(g/t)	-100(g/t)	+100(mg)	-100(mg)	(oz/ton)	(g/t)	(oz/ton)	(g/t)
70956	389.87	5.37	0.22	1.77	0.001	0.681	0.000	0.00	0.051	1.75
70957	365.46	9.86	0.16	0.18	0.002	0.064	0.000	0.00	0.005	0.18
70959	578.76	17.26	0.02	0.28	0.000	0.157	0.000	0.00	0.008	0.27
70961	823.44	6.14	7.49	0.55	0.046	0.450	0.002	0.06	0.018	0.60
70962	717.39	46.89	1.96	1.84	0.092	1.234	0.004	0.13	0.054	1.85
70963	759.59	1.09	0.01	0.59	0.000	0.448	0.000	0.00	0.017	0.59

Certified by Donna Gardner



Established 1928

Swastika Laboratories

A Division of Assayers Corporation Ltd.

Assaying - Consulting - Representation

Assay Certificate

0T-0656-RA1

Company: **PATRIE EXPLORATION**

Date: OCT-17-90

Project:

Copy 1. BOX 105, ALGOMA MILLS POR IAO

Attn:

We hereby certify the following Assay of 7 ROCK samples submitted OCT-15-90 by .

Sample Number	Au g / tonne	Au oz / ton
04551	Ni1	
04552	0.09	.003
70951	Ni1	
70952	Ni1	
70953	Ni1/Ni1	
70954	Ni1	
70955	Ni1	

Certified by

G. Lebel / Manager

P.O. Box 10, Swastika, Ontario P0K 1T0

Telephone (705) 642-3244

FAX (705) 642-3300



41015SW9070 2.13905 DENYES

030

SUMMARY OF WORK
OCTOBER 1990

MINING LANDS SECTION

In October 1990, a contract was let to D. P. Larche of Timmins, Ontario to construct a two mile stretch of road and strip and wash an area of approximately one hundred and twenty (120) feet by one hundred and fifty (150) feet in the Denys Township. Work commenced on or about October 6th and was completed on or about October 22nd, 1990.

GEOLOGY

The area stripped, located on claim #994545 on line 24E from 27+00 s being approximately 120 feet wide E & W and 200 feet long N & S. Uncovered an extension of the previously discovered quartz stock work in a sheared and foliated green schist carbonate. Assays in the stock work ranged from nil to .786 oz. P.T.

The new zone on the south section of the stripping uncovered a four feet quartz vein of over sixty feet in length with assays from .004 to .068 oz P.T. and a stock work of splays of the larger veins assayed from .004 to .336 oz P.T.

The area consists of a highly altered and carbonatized mafic rock alteration consists of carbonatization with sheared and foliated green schists ladden with quartz stringers throughout most of the stripped area. Mineralization consists of chalcopyrite, galena, sphalerite, pyrites and arsenopyrite, in the quartz veins and also within the shear.

An overall total of thirty seven (37) samples have been taken from this area since 1988, resulting in an average of .09 oz per ton across a zone of one hundred and thirty feet.

Stripping was stopped due to the depth of the overburden as the till was reaching a thickness in excess of twenty (20) feet, and the equipment on site was too light to carry on any further work on strike.

A geochemical survey is presently being carried out, which we hope , the results will add to the targets which are already known.

Now that the road has been constructed to the site, we anticipate the raising of funds to carry out more stripping in the spring of 1991.

The results of the project were very encouraging, as the area stripped is still open in width and on strike, and the quartz mineralization is remaining consistent throughout the shear.

Several exploration companies are presently showing an interest in the property.

*Jack Pater
Prospector*



410155W9070 2.13905 DENYES

040

GEOCHEMICAL REPORT
ON THE
PATRIE SYLVANITE PROPERTY
DENYES TOWNSHP
PORCUINE MINING DIVISION
ONTARIO

RECEIVED
MAR 01 1991
MINING LANDS SECTION

SUMMARY OF WORK

In the fall of 1990, a geochem humus survey was undertaken by the writer on the Patrie Sylvanite property located in Denyes Township, approximately 40 Km east of Chapleau, 140 Km southwest of Timmins and 200 Km northwest of Sudbury, Ontario in the Swaze. Access to the property is by float plane to Lee Lake where access is provided by Sylante Creek to the property. Also, the property can be reached by road from Chapleau south on Hwy. 129 and then Hwy 667 approximately 50 Km to Kormak. Here, bush roads lead north to Sylvanite Creek whereby the property can be reached by canoe or small boat.

On the property there were 510 humus samples taken over the north and south interpreted deformation zones. All samples were taken from 1 to 6 centimetres of surface vegetation. The 510 humus samples taken were shipped to Wawa Assaying Inc. Wawa Ontario, and assayed for: gold, arsenic, copper, lead, zinc.

Results are as follows:

Gold using 10 ppb as background 65 samples, anomolous to highly anomolous. Twenty (10), eight (11), five (12), one (13), four (14), two (15), one (16), three (17), one (18), three (19), two (20), two (24), one (26), three (27), one (33), one (35), one (36), one (47), one (56), one (74), one (83) and one (97).

Copper using 20 ppm as above background, 30 samples:

(20), (20), (20), (20), (20), (20), (21), (21), (21), (21), (22), (22), (22), (23), (24), (25), (26), (27), (28), (29), (30), (30), (31), (34), (37), (38), (40), (42), (57), (77).

Lead using 100 ppm as above background, 18 samples:

(100), (100), (102), (103), (103), (105), (105), (106), (107), (108), (110), (110), (114), (114), (115), (120), (167), (172).

Zinc using 200 ppm as above background, 38 samples:

(201), (202), (202), (202), (203), (206), (206), (207), (208), (208), (213), (213), (219), (228), (229), (230), (231), (236), (237), (237), (238), (239), (242), (243), (245), (245), (246), (247), (251), (254), (263), (265), (278), (285), (328), (376), (390), (437).

Arsenic values were very low, averaging below .1 to 3 ppm.

With only a few anomolous values:

(3.1), (3.4), (5.8), (6.4), (7.2), (9.8), (56.00).

Four rock samples were collected and sent for assaying.

sample #	rock type	oz/ton	claim #
70808	Quartz	0.003	P 960505
70809	Quartz	0.017	P 994544
70810	Quartz	0.175	P 994545
70811	Sheared wallrock	0.003	P 994545

The results of the geochem humus samples and the results of the rock samples were all plotted on 5 mylars and 10 copies, 2 of each are included in this report. Also, the anomolous values highlighted.

A more detailed geochem over high anomolous areas with a follow-up trenching program is recomended.

With the stripping and sampling completed with very promising results there are several companies interested in the property and would like to visit the area in the spring after brake up.

Dan Patrie

LIST OF EXPENDITURES

DATE	RECIPIENT OF PAYMENT	EXPLANATION	AMOUNT
SEPT 15/90	BONDAR CLEGG	SAMPLE BAGS	\$95.00
OCT 20/90	BISHOP'S HARDWARE	HARDWARE	42.25
OCT 20/90	ROY'S GAS BAR	MIXED GAS	30.00
NOV 8/90	GREYHOUND	SHIPPING	42.37
NOV 10/90	BRYAN & BRENT PATRIE	SAMPLERS 1 WK	1500.00
NOV 10/90	FRANCIS MAILLOUX	BOAT & MOTOR	200.00
NOV 26/90	GORDON'S OFFICE SUPPLY	DRAFTING MATL'	26.38
DEC 20/90	ABSO BLUE PRINTS	MYLARS	30.00
DEC 30/90	BELL CANADA	PHONE CALLS	35.00
1330 KM. AT .30/KM.....			399.00
WAWA ASSAYING INC			7,170.00
FOOD & ACCOMMODATIONS			325.00
DAYS WORKED 13 + 6(report + map prep)			1,900.00
TOTAL			\$11,795.00

DAILY REPORT

PROJECT AREA (DENYES TWP. SYLVANITE LAKE)

DAY 1	OCT 2/90	DROVE TO CHAPLEAU WITH JACK PATRIE, FLEW INTO LEE LAKE, HELPED SAMPLE STRIPPED AREA AND PICK UP GEAR. DROVE ON TO TIMMINS.
DAY 2	OCT 24/90	DELIVERED GEAR TO STRIPPING CREW, ATTEMPTED TO SEE JIM IRELAND, MET WITH GEOLOGISTS FROM; HOMESTAKE, NORANDA, GRANGES AND CANAMAX.
DAY 3	OCT 25/90	MET WITH JIM IRELAND, ATTEMPTED TO SEE GEOLOGISTS FROM GOLDFIELD, DROVE HOME TO MASSEY.
DAY 4	OCT 30/90	TRAVEL TO LEE LAKE
DAY 5	OCT 31/90	STARTED HELPERS COLLECTING SAMPLES PROSPECTED CLAIM # 96505 & 994544 COLLECTED ROC SAMPLE 70808 & 70809
DAY 6	NOV 1/90	COLLECTED GEOCHEM SAMPLES WITH HELPERS
DAY 7	NOV 2/90	COLLECTED GEOCHEM SAMPLES WITH HELPERS
DAY 8	NOV 3/90	COLLECTED GEOCHEM SAMPLES WITH HELPERS
DAY 9	NOV 4/90	COLLECTED GEOCHEM SAMPLES WITH HELPERS
DAY 10	NOV 5/90	COLLECTED GEOCHEM SAMPLES WITH HELPERS
DAY 11	NOV 6/90	PROSPECTED CLAIM # 954545 NEAR STRIPPING COLLECTED ROCK SAMPLE 70810 & 70811
DAY 12	NOV 7/90	TRAVEL HOME TO MASSEY ONTARIO
DAY 13	NOV 8/90	UNPACK AND SORT SAMPLES, HANG THEM TO DRY
DAY 14	DEC 21/90	TRAVEL TO SUDBURY FOR MYLARS AND START DRAFTING MAPS
DAY 15	DEC 22/90	REPORT & MAP PREPERATION
DAY 16	DEC 23/90	REPORT & MAP PREPERATION
DAY 17	DEC 27/90	REPORT & MAP PREPERATION
DAY 18	DEC 28/90	REPORT & MAP PREPERATION
DAY 19	DEC 29/90	REPORT & MAP PREPERATION

CERTIFICATE OF QUALIFICATIONS

I, Daniel Francis Patrie do hereby certify:

1. that I am a geological engineering technologist and reside at highway 17 W. Massey, Ontario, POP 1P0,
2. that I graduated from Cambrian College in Geological Engineering in 1987,
3. that I have practised my profession continuously since,
4. that I have been prospecting since 1972.
5. that my report on the Sylvanite Patrie property is based on my personal knowledge of the geology and geophysics data of the area on the 45 claim block and on a review of published and unpublished information on the property and surrounding area.

D.F.PATRIE

D. F. Patrie

GEOLOGY & GEOPHYSICS ENGINEERING TECHNOLOGIST

TOWNSHIP OF THE
NORTH SHORE

P.O. Box 250 • Algoma Mills, Ontario P0R 1A0 • 705-849-2215

2.13905

Toll Free within the 705 Area 1-800-461-7285

Fax No. (705) 849-2428

TELEFAX TRANSMISSION SHEET
[Fujitsu dex 2400]

2.13905

Date: May 8/91 Fax Number: 705-670-7262
To: _____ Attention: Larry Stawlich
Number of Pages Included in This Fax: 2 (Includes Cover Page)
Subject: FILE # 2, 13969
If there are any problems receiving this Telefax please call: Jack Paton 705-849-2341
Remarks:

Larry

The Sample #'s that are marked N.A.
Were taken from another location
and should not be applied to the
Sylvanite project.

Jack

Sample #
5328 - 5329 N.A.

24 P 38
39
40
42
44
46
48

grab samples taken every 10 ft.
on qtz. vein that crosses line 0 at 36+00 S
(original discovery)

70447 ✓ L 20 W 72+00 S Shered carb. minor Sulphides

70421 ✓ shered galena intrusions along shore of Jean Lake
SE. of 56+00 S line 36 W.

60460 N.A.

61 N.A.

70589 No. smel # probably # 70489

70489? L 24 E 26+50 S 100' west dip 75° qtz vein 2" wide schist
strike 200°

70492 ✓ 2" qtz carb vein 50' west of 28+00 S line 24 E

70496
97
98
99

ALL TAKEN at DISCOVERY SITE #2
LINE 24 E - 28+00 S

This AREA IS NOW STRIPPED MECHANICALLY
FALL OF 1990

70500 N.A.

Patrie Exploration Services
P.O. Box 105 - Ph. (705) 849-2341
ALGOMA MILLS
ONTARIO P0R 1A0

Sample # ✓ = L 16 W 18+00 S green altered mafics
70460 = L 20 W 44+50 S sheared porph.
↓
70461 = L 24 W 43+50 S qty carb in sheared felsica
replaces # 70460 on line 24 W.
70470 ✓ = L 32 W 50 west of 67+50 south qty in green carb
70471 ✓ = L 28 W 55+50 S light green carb.
Vols. brass.
70480 ✓ = L 28 E 70+40 S qty stringers in green carb.
70447 ✓
70487 ✓ T/L 14 at 10+00 W. X creek bottom ultramafic (magnets)
70488 ✓ 27+25 S line 24 E qty vein + fuchsite

RECEIVED

MAY 07 1991

MINING LANDS SECTION

Larry if you need more
please call.

Thanks.

Jack

P.S. I have all my sample stubs with
locations and observed geology if you need them
I can send them to you.

*** Certificate of GEOCHEM ***

Company: PATRIE EXPLORATION SERVICES
 Project:
 Attention: J. PATRIE

File: 82-1147/P1
 Date: AUG 30/88
 Type: ROCK GEOCHEM

We hereby certify the following results for samples submitted.

Sample Number	AR-FIRE PPB	H6 PPB	AS PPM	ZN PPM	CU PPM
70 401	2	50	12	76	64
70 402	1	40	6	92	73
70 403	1	50	7	78	47
70 404	2	35	450	56	14
70 405	2	55	54	54	35
70 406	260	50	300	23	18
70 407	2	45	975	46	5
70 408	440	50	475	28	17
70 409	12500	35	79	11	295
70 410	1020	65	47	7	17
70 411	1100	45	126	61	10800
70 412	14500	75	525	52	870
70 413	330	105	475	70	81
70 414	2	30	250	59	30
70 415	1000	455	56	9	890
70 423	3	30	10	55	162
70 434	1	45	10	43	55
70 436	2	65	675	44	31
70 437	1	25	575	51	12
70 438	1	30	375	37	17
70 451	2	55	13	89	
70 452	1	35	4	31	
70 453	3	25	11	29	
70 454	2	30	14	77	
70 455	1	50	05	36	
70 456	1	35	8	11	
70 457	2	30	10	12	
70 458	3	40	18	32	
70 459	1	25	9	47	
70 460	1	30	3	39	

Certified by



MIN-EN LABORATORIES LTD.

*** Certificate of GEOCHEM ***

Company: PATRIE EXPLORATIONS
 Project:
 Attention: JACK PATRIE

File: 82-1178/P1
 Date: SEPT 5/88
 Type: ROCK GEOCHEM

We hereby certify the following results for samples submitted.

Sample Number	AL-FE-PPM	HG PPR	ZN PPM	AS PPM
70 416	6	55	52	19
70 417	22	35	56	5
70 418	14	75	104	30
70 419	16	15	57	4
70 420	4	45	39	5
70 421	1	30	35	4
70 422	2	35	73	3
70 424	3	25	50	16
70 425	9	35	59	37
70 426	3	30	39	12
70 427	16	30	28	4
70 429	2	40	69	3
70 430	4	35	54	2
70 431	5	40	73	12
70 432	8	45	54	3
70 433	5	35	55	7
70 435	13	40	52	4
70 439	2	35	38	3
70 440	5	25	36	5
70 441	36	40	41	57
70 442	3	30	64	44
70 443	2	25	49	9
70 444	6	45	77	6
70 445	9	35	68	3
70 446	3	20	58	3
70 447	4	45	83	3
70 448	2	40	57	4
70 449	6	35	72	22
70 465	21	50	39	32
70 466	3	25	44	4

Certified by R. Auloma

MIN-EN LABORATORIES LTD.

*** Certificate of GEOCHEM ***

Company: PATRIE EXPLORATION SERVICES
Project:
Attention: J. PATRIE

File: 82-1147/P2
Date: SEPT 5/88
Type: ROCK GEOCHEM

We hereby certify the following results for samples submitted.

Sample Number	AI-FIRE PPB	HG PPB	AS PPM	ZN PPM	CU PPM
70 461	1	55	7	26	
70 462	2	85	13	42	
70 463	122	60	43	53	
70 464	1	35	2	61	
70 469	1	60	1	27	
70 478	1	20	2	44	7
70 479	2	40	6	12	3
70 480	1	20	5	37	12
70 487	2				

Certified by

R. Lachance

*** Certificate of GEOCHEM ***

Company: PATRIE EXPLORATIONS
Project:
Attention: JACK PATRIE

File: 82-1178/P2
Date: SEPT 5/86
Type: ROCK GEOCHEM

We hereby certify the following results for samples submitted.

Sample Number	AL-FIRE PPB	HG PPB	ZN PPM	AS PPM
70 467	98	40	78	6
70 468	3	30	52	8
70 470	20	25	41	6
70 471	6	10	45	9
70 472	11	40	49	9
70 473	8	15	46	5
70 474	2	15	50	4
70 475	4	20	57	11
70 476	1	30	93	18
70 477	2	45	60	36
70 481	9	25	38	9
70 482	4	65	40	16
70 483	7	25	15	40
70 484	5	20	65	9
70 485	2	40	40	5
70 486	3	135	86	5

Certified by



MIN-EN LABORATORIES LTD.



**MIN
• EN
LABORATORIES LTD.**

SPECIALISTS IN MINERAL ENVIRONMENTS
CHEMISTS • ASSAYERS • ANALYSTS • GEOCHEMISTS

VANCOUVER OFFICE:
705 WEST 15TH STREET
NORTH VANCOUVER, B.C. CANADA V7M 1T2
TELEPHONE (604) 980-5814 OR (604) 988-4524
TELEX: VIA U.S.A. 7601067 • FAX (604) 980-9621

TIMMINS OFFICE:
33 EAST IROQUOIS ROAD
P.O. BOX 867
TIMMINS, ONTARIO CANADA P4N 7G7
TELEPHONE: (705) 264-9996

Certificate of GEOCHEM

Company: PATRIE EXPLORATION
Project:
Attention: J. PATRIE

File: B2-1213/P1
Date: SEPT. 14/88
Type: ROCK GEOCHEM

We hereby certify the following results for samples submitted.

Sample Number	AU-FIRE PPB	AG PPM	CU PPM	MO PPM	ZN PPM	HG PPB	AS PPM
ND TAG	78	0.6	220	2	55		
70 488	36	0.3	52	1	10		
70 489	10	0.4	44	1	33		
70 491	3	0.4	26	1	51		
70 492	39	0.6	1150	1	34		

70 493	80	0.3	740	2	36		
70 494	4	0.4	80	1	23		
70 495	313	0.4	1240	1	25		
70 496	2900	0.8	720	1	13		
70 497	122	1.1	114	3	49		

70 498	145	0.2	70	1	7		
70 499	5300	0.4	58	1	3		
70 500	9	0.5	40	1	33	180	16

Certified by _____

MIN-EN LABORATORIES LTD.



**MIN
• EN
LABORATORIES LTD.**

SPECIALISTS IN MINERAL ENVIRONMENTS
CHEMISTS • ASSAYERS • ANALYSTS • GEOCHEMISTS

VANCOUVER OFFICE:
705 WEST 15TH STREET
NORTH VANCOUVER, B.C. CANADA V7M 1T2
TELEPHONE (604) 980-5814 OR (604) 988-4524
TELEX: VIA U.S.A. 7601067 • FAX (604) 980-9621

TIMMINS OFFICE:
33 EAST IROQUOIS ROAD
P.O. BOX 867
TIMMINS, ONTARIO CANADA P4N 7G7
TELEPHONE: (705) 264-9996

Certificate of GEOCHEM

Company: J. PATRIE EXPLORATIONS
Project:
Attention: J. PATRIE

File: 82-1559/P1
Date: NOV 3/88
Type: ROCK GEOCHEM

We hereby certify the following results for samples submitted.

Sample Number	AS PPM	AU-FIRE PPB
70901	106	2
70902	35	1
70903	98	1

Certified by 

MIN-EN LABORATORIES LTD.

PROJECT NO: 705 WEST 15TH ST., NORTH VANCOUVER, B.C. V7M 1T2 FILE NO: 9/T/0509/R/J/001
 ATTENTION: JACK PATRIE (604)980-5814 OR (604)988-4524 * TYPE ROCK GEOCHEM * DATE: 06-11-1989
 (PPM) 709040

AG	1.2
AL	13650
AS	17
B	1
BA	51
BE	1.5
BI	4
CA	9750
CD	2.3
CO	25
CU	239
FE	25590
K	1510
LI	19
MG	20200
MN	70
MO	7
NA	940
NI	40
P	530
PB	57
SB	3
SR	7
TH	1
U	1
V	49.6
ZN	32
GA	2
SN	2
W	2
CR	88
AU-PFB	1
PT-PPB	1
PD-PPB	1

MIN-EN Laboratories Ltd.
Specialists in Mineral Environments
705 WEST 15th STREET NORTH VANCOUVER, B.C. CANADA V7M 1T2

PHONE: (604) 980-5814 OR (604) 988-4524

TELEX: 04-352828

SEMI-QUANTITATIVE SPECTROGRAPHIC ANALYSIS CERTIFICATE

TO: PATRIE EXPLORATION
ATTN: J.PATRIE

FILE No: 82-1147
DATE: SEPT 5/88

We hereby certify that the following are the results of the semi-quantitative spectrographic analysis made on 1 samples submitted.

SAMPLE NUMBER:		70487
Aluminum	Al	7.64
Antimony	Sb	<.001
Arsenic	As	.001
Barium	Ba	<.01
Beryllium	Be	<.001
Bismuth	Bi	<.001
Boron	B	.02
Cadmium	Cd	<.001
Calcium	Ca	6.36
Chromium	Cr	.02
Cobalt	Co	.005
Copper	Cu	.001
Gold	Au	<.001
Iron	Fe	10.75
Germanium	Ge	<.02
Lead	Pb	.001
Lithium	Li	.01
Magnesium	Mg	3.90
Manganese	Mn	.18
Molybdenum	Mo	.001
Nickel	Ni	.010
Niobium	Nb	<.02
Potassium	K	.12
Phosphorous	P	.08
Palladium	Pd	<.001
Platinum	Pt	<.001
Rubidium	Rb	<.05
Selenium	Se	<.02
Silicon	Si	23.02
Silver	Ag	<.001
Sodium	Na	1.85
Strontium	Sr	.03
Thorium	Th	<.001
Tin	Sn	<.01
Titanium	Ti	.79
Tungsten	W	<.01
Uranium	U	<.001
Vanadium	V	.010
Zinc	Zn	.005
Zirconium	Zr	<.02

(ALL RESULTS ARE EXPRESSED AS PERCENT)

Certified by 



**MIN
• EN
LABORATORIES LTD.**

2

SPECIALISTS IN MINERAL ENVIRONMENTS
CHEMISTS • ASSAYERS • ANALYSTS • GEOCHEMISTS

VANCOUVER OFFICE:
705 WEST 15TH STREET
NORTH VANCOUVER, B.C. CANADA V7M 1T2
TELEPHONE (604) 980-5814 OR (604) 988-4524
TELEX: VIA U.S.A. 7801067 • FAX (604) 980-9821

TIMMINS OFFICE:
33 EAST IROQUOIS ROAD
P.O. BOX 867
TIMMINS, ONTARIO CANADA P4N 7G7
TELEPHONE: (705) 264-9996

Certificate of ASSAY

Company: PATRIE EXPLORATION SERVICES
Project:
Attention: J. PATRIE

File: 82-1147/P1
Date: AUGUST 28/88
Type: ROCK ASSAY

We hereby certify the following results for samples submitted.

Sample Number	AU G/TONNE	AU OZ/TON
70 409	21.70	0.633
70 410	4.40	0.128
70 411	2.18	0.064
70 412	26.95	0.786
70 415	1.28	0.037

Certified by

[Handwritten Signature]

MIN-EN LABORATORIES LTD.



**MIN
• EN
LABORATORIES LTD.**

SPECIALISTS IN MINERAL ENVIRONMENTS
CHEMISTS • ASSAYERS • ANALYSTS • GEOCHEMISTS

VANCOUVER OFFICE:
705 WEST 15TH STREET
NORTH VANCOUVER, B.C. CANADA V7M 1T2
TELEPHONE (604) 980-5814 OR (604) 988-4524
TELEX: VIA U.S.A. 7601067 • FAX (604) 980-9621

TIMMINS OFFICE:
33 EAST IROQUOIS ROAD
P.O. BOX 867
TIMMINS, ONTARIO CANADA P4N 7G7
TELEPHONE: (705) 264-9996

Certificate of ASSAY

Company: PATRIE EXPLORATION
Project:
Attention: J. PATRIE

File: 82-1213/P1
Date: SEPT. 14/88
Type: ROCK ASSAY

We hereby certify the following results for samples submitted.

Sample Number	AU G/TONNE	AU OZ/TON
70 495	4.00	0.117
70 499	6.42	0.187

Certified by

MIN-EN LABORATORIES LTD.

MIN-EN LABORATORIES LTD.

Specialists in Mineral Environments

705 West 15th Street North Vancouver, B.C. Canada V7M 1T2

PHONE: (604) 980-5814 OR (604) 988-4524

TELEX: VIA USA 7601067 UC

Certificate of GEOCHEM

Company: JACK PATRIE EXPLORATION SERVICES
Project:
Attention: J. PATRIE

File: B2-962/P1
Date: JULY 9/88
Type: ROCK GEOCHEM

We hereby certify the following results for samples submitted.

Sample Number	AU-FIRE PPB	AS PPM	HG PPB	ZN PPM
5324 ✓	3	4	35	77
5325 ✓	4	3	30	76
5326 ✓	2	2	30	54
5327 ✓	3	18	20	96
5328	1	5	45	47
5329	24	9	35	55
5330 ✓	2	1	25	69
5331 ✓	4	1	20	65
5332 ✓	5	1	25	68
5333 ✓	3	2	20	39
5334 ✓	3	6	35	114
5335 ✓	2	3	40	91

Certified by



MIN-EN LABORATORIES LTD.

**** Certificate of GEOCHEM ****

Company: PATRIE EXPL. SERVICES
Project:
Attention: J. PATRIE

File: 82-993/P1
Date: JULY 18/88
Type: ROCK GEOCHEM

We hereby certify the following results for samples submitted.

Sample Number	AU-FIRE PPB
5336 ✓	2
5337 ✓	4
5338 ✓	1
5339 ✓	17
5340 ✓	30
5341 ✓	9
5342 ✓	6
5343 ✓	134
5344 ✓	3100
5345 ✓	15700
5346 ✓	36
5347 ✓	1470
5348 ✓	14
5349 ✓	18
5350 ✓	2
5351 ✓	3
5352 ✓	1
5353 ✓	2
5354 ✓	2

Certified by _____

R. Larkman

MIN-EN LABORATORIES LTD.



**MIN
• EN
LABORATORIES LTD.**

SPECIALISTS IN MINERAL ENVIRONMENTS
CHEMISTS • ASSAYERS • ANALYSTS • GEOCHEMISTS

VANCOUVER OFFICE:
705 WEST 15TH STREET
NORTH VANCOUVER, B.C. CANADA V7M 1T2
TELEPHONE (604) 980-5814 OR (604) 988-4524
TELEX: VIA U.S.A. 7601087 • FAX (604) 980-9621

TIMMINS OFFICE:
33 EAST IROQUOIS ROAD
P.O. BOX 867
TIMMINS, ONTARIO CANADA P4N 7G7
TELEPHONE: (705) 264-9996

Certificate of GEOCHEM

Company: PATRIE EXPLORATION SERVICES
Project:
Attention: J. PATRIE

File: 82-1058/P1
Date: AUGUST 9/88
Type: ROCK GEOCHEM

We hereby certify the following results for samples submitted.

Sample Number	ALI-FIRE PPB	HG PPB	ZN PPM	AS PPM
5355 ✓	3	35	103	6
5356 ✓	6	60	87	10
5357 ✓	4	70	78	8
5358 ✓	2	65	86	16
5359 ✓	3	50	59	6

5360 ✓	1	55	64	2
5361 ✓	2	50	61	1
5362 ✓	2	65	55	22
5363 ✓	3	60	196	500
5364 ✓	1	55	128	10

5365 ✓	2	70	108	22
5366 ✓	2	65	64	5
5367 ✓	1	50	23	30
5368 ✓	42	45	69	29
5369 ✓	2	35	38	5

5370 ✓	3	50	49	5
5371 ✓	1	40	61	1
5372 ✓	2	45	47	14
5373 ✓	2	40	78	1
5374 ✓	1	50	62	106

5375 ✓	1	35	64	2
5376 ✓	2	35	55	2
5377 ✓	2	60	84	4
5378 ✓	1	20	71	1
5379 ✓	2	30	43	1

5380 ✓	3	35	77	3
5381 ✓	3	25	66	3
5382 ✓	5	35	59	11
5383 ✓	3	100	74	25

Certified by _____

MIN-EN LABORATORIES LTD.

**** Certificate of ASSAY ****

Company: PATRIE EXPL. SERVICES
Project:
Attention: J. PATRIE

File: 82-993/P1
Date: JULY 18/88
Type: ROCK ASSAY

We hereby certify the following results for samples submitted.

Sample Number	AU G/TONNE	AU OZ/TON
5344	3.62	0.106
5345	19.80	0.578
5347	1.78	0.052

Certified by



MIN-EN LABORATORIES LTD.

MIN-EN Laboratories Ltd.

Specialists in Mineral Environments

705 WEST 15th STREET NORTH VANCOUVER, B.C. CANADA V7M 1T2

PHONE: (604) 980-5814 OR (604) 988-4524

TELEX: 04-352828

SEMI-QUANTITATIVE SPECTROGRAPHIC ANALYSIS CERTIFICATE

TO: PATRIE EXPLORATIONS
ATTN: J. PATRIE

FILE No: 82-1058R
DATE: AUGUST 23/88

We hereby certify that the following are the results of the semi-quantitative spectrographic analysis made on 1 samples submitted.

SAMPLE NUMBER:	Element	Result
	Aluminum Al	7.24
	Antimony Sb	<.001
	Arsenic As	.023
	Barium Ba	.08
	Beryllium Be	<.01
	Bismuth Bi	<.001
	Boron B	<.01
	Cadmium Cd	<.001
	Calcium Ca	1.59
	Chromium Cr	<.01
	Cobalt Co	<.001
	Copper Cu	.007
	Gold Au	<.001
	Iron Fe	10.82
	Germanium Ge	<.01
	Lead Pb	<.001
	Lithium Li	<.01
	Magnesium Mg	2.45
	Manganese Mn	.152
	Molybdenum Mo	<.001
	Nickel Ni	<.001
	Niobium Nb	<.01
	Potassium K	.14
	Phosphorus P	.02
	Palladium Pd	<.001
	Platinum Pt	<.001
	Rubidium Rb	<.01
	Selenium Se	<.01
	Silicon Si	20.55
	Silver Ag	<.001
	Sodium Na	1.71
	Strontium Sr	<.01
	Thorium Th	<.001
	Tin Sn	<.01
	Titanium Ti	.71
	Tungsten W	<.01
	Uranium U	<.001
	Vanadium V	.024
	Zinc Zn	.020
	Zirconium Zr	<.01

(ALL RESULTS ARE EXPRESSED AS PERCENT)

Certified by

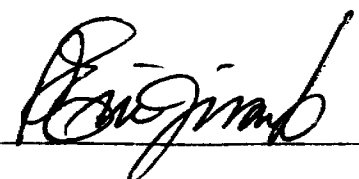

**** Certificate of GEOCHEM ****

Company: PATRIE EXPLORATION SERVICE
 Project:
 Attention: J. PATRIE

File: 82-765/P1
 Date: MAY 27/88
 Type: ROCK GEOCHEM

We hereby certify the following results for samples submitted.

Sample Number	AU-FIRE PPB	PT-FIRE PPB	PB PPM	ZN PPM	AG PPM	PD-FIRE PPB
24 838	725	51				44
24 839	95	29				24
24 840	2800	12				2
24 841 ✓	322	18				13
24 842 ✓	237	1				1
24 843 ✓	60	26	22		1.4	16
24 844	2	5				1
24 845 ✓	3	3				1
24 846	8	1				2
24 847 ✓	4	1	16	100	1.1	2
24 848	1	1				1
24 849 ✓	2	1				2
24 850 ✓	3	1				1

Certified by R. Leckner

MIN-EN LABORATORIES LTD.

Halcrow Twp. - M.906

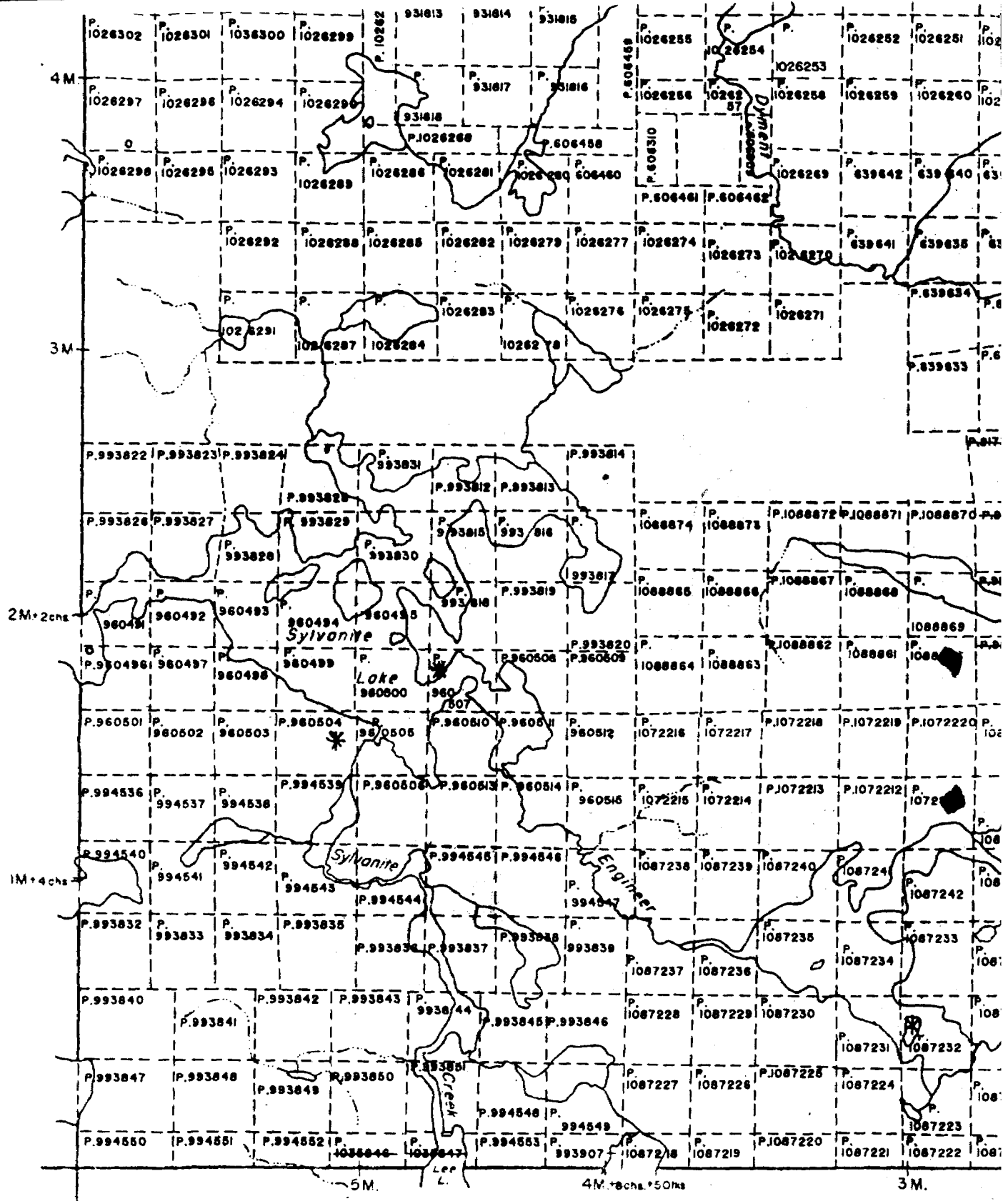

Greenlaw Twp. - M

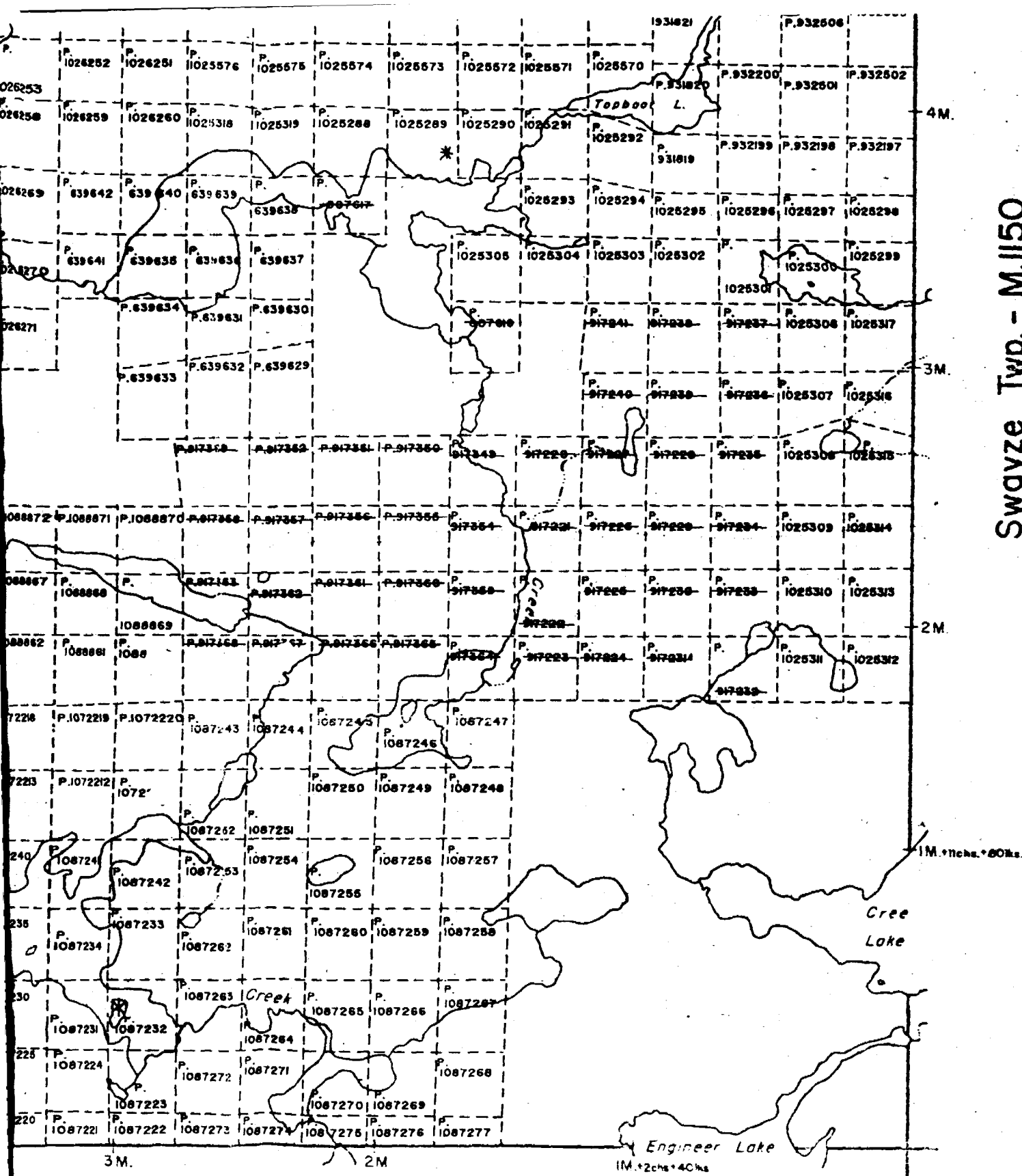

Swayze Twp. - M.1150

PAIENED LAND
 CROWN LAND S
 LEASES
 LOCATED LAND
 LICENSE OF OC
 MINING RIGHTS
 SURFACE RIGHTS
 ROADS
 IMPROVED ROADS
 KING'S HIGHWAYS
 RAILWAYS
 POWER LINES
 MARSH OR MUSKI
 MINES
 CANCELLED FOR S
 PATENTED FOR S

400' surface right
 the shores of c

* L.U.P.

*DENYER'S
 TWP.*

IN SERVICE OCT. 31/89

PLAN NO.

2.13905

2.13905

MINISTRY OF N
 SURVEYS AND

law Twp. - M.895

Prospected Oct 7-8-9th

sample # 70951
Au. Nil
70952
Au. Nil
70953
Au. Nil
70954
Au. Nil

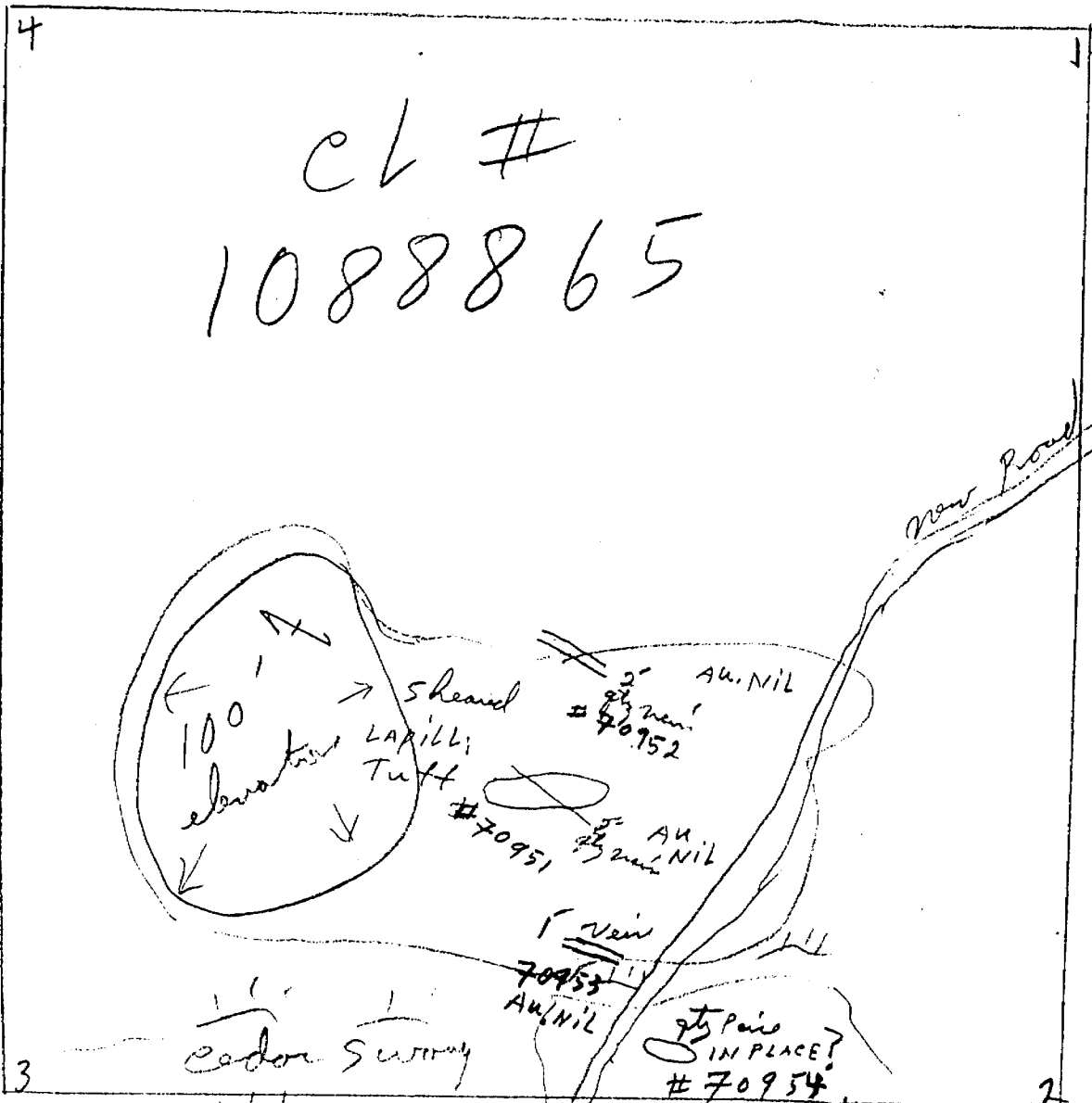

5 tripped on oct. 12/90
+
sampled

04551
AU. NIL

04552
AU, .003 oz. Pt

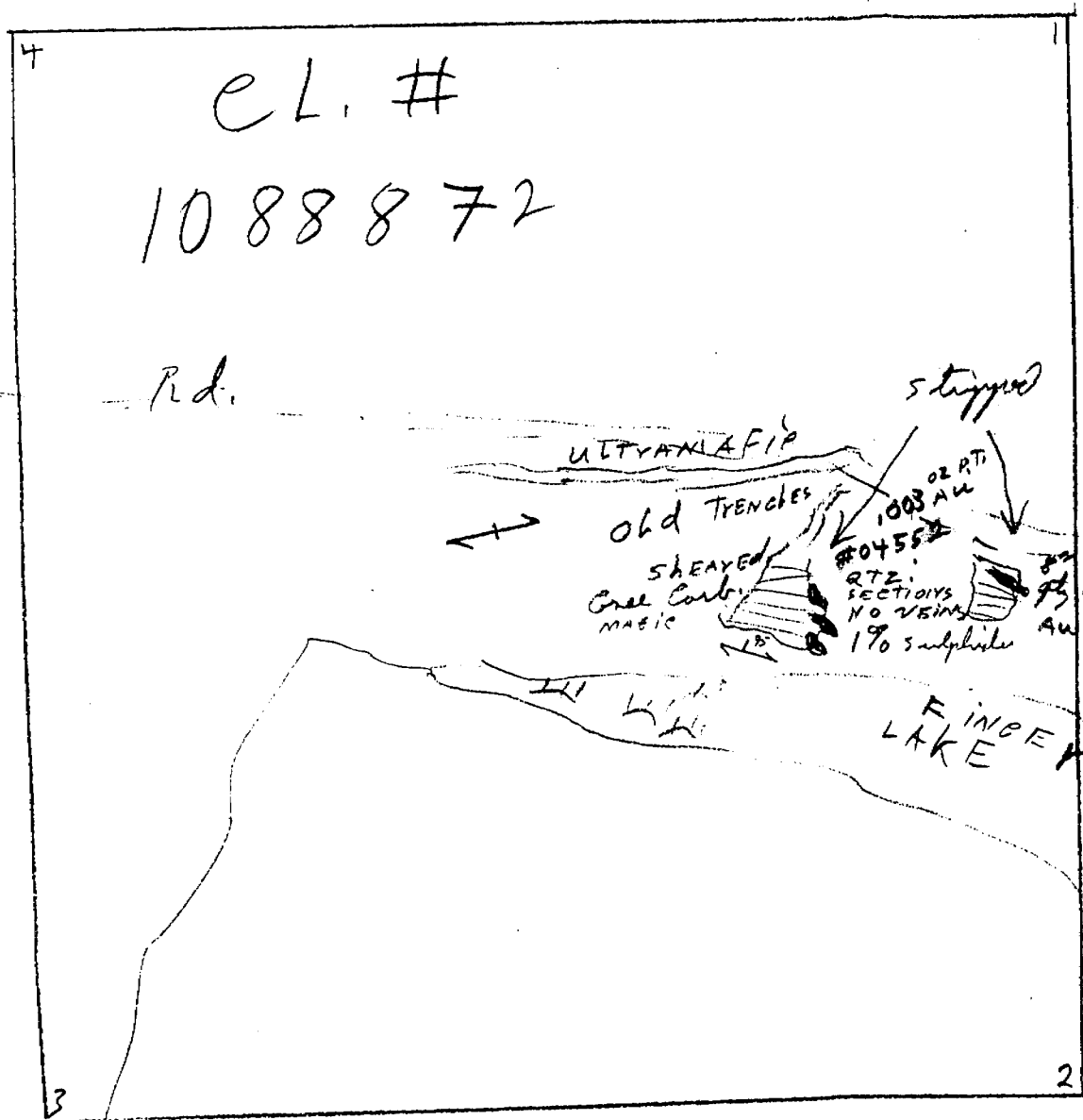

2.13905

2.13905

000

O.V.B.

178 oz Pt.
ACROSS

NUMEROUS
TENSILE
FRACTURES
10703

85
110

670 Ni

AREA OF
PREVIOUS DISCOVERY

115
85 string FUCHSITE
1375 PPB Au
.875 PPM AS.

80
110

145

180

494 oz Pt.

418 oz Pt.

1074 oz Pt.

28700 S

SHEARED & FOLIATED
FUCHSITE

CARBONATE SCHIST

130

LINE 24E

SOME
PYRIC
FOLDING

RTZ runs in range

AREA
NEAR
OF DISCOVERY

100
FUCHSITE schist

85
110

WALL ROCK
CARBONATIZED
1006

OXIDIZED

AREA

O.V.B.

O.V.B.

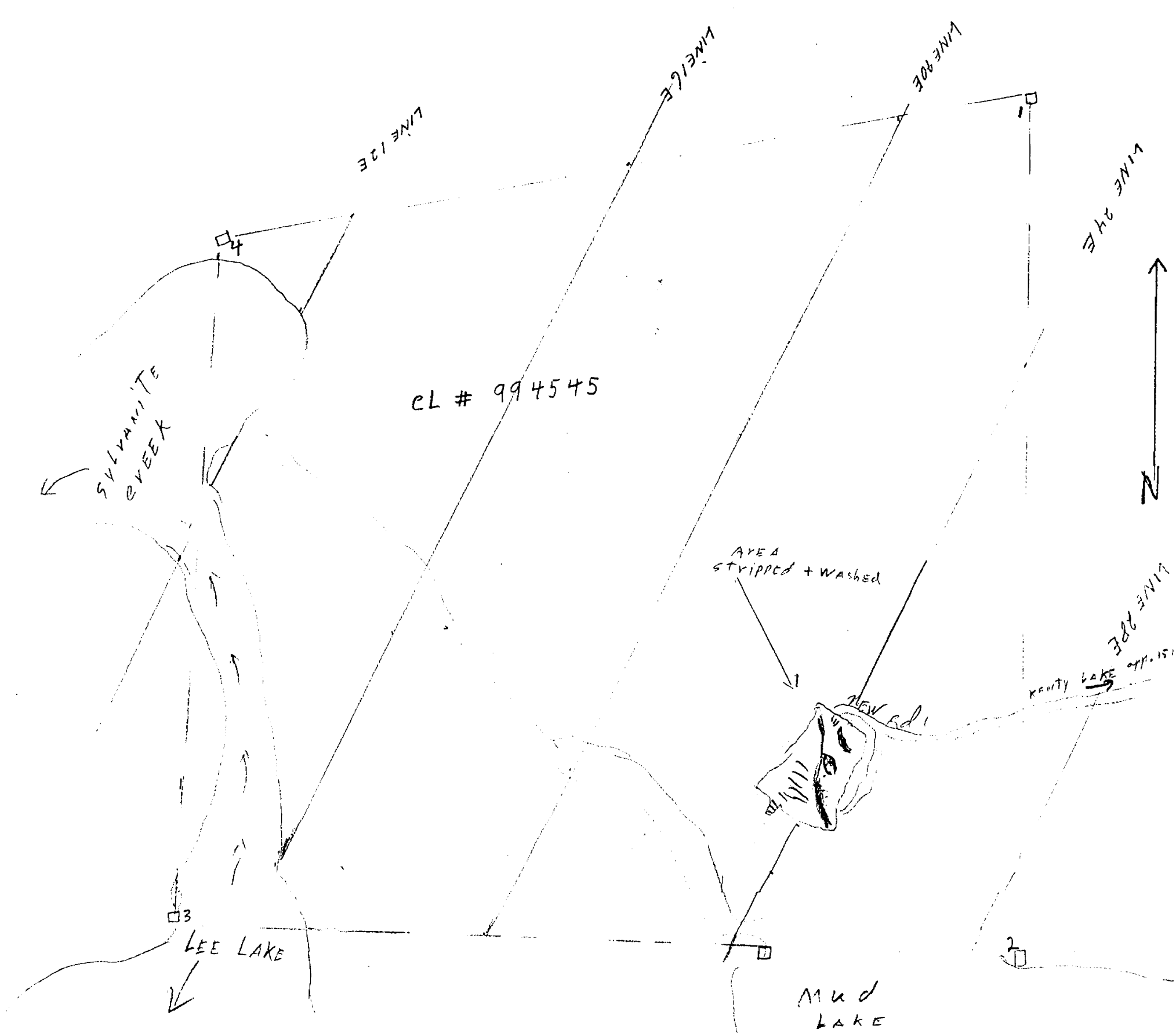

LINE 12E

LINE 16E

LINE 20E

LINE 24E

LINE 28E

eL # 994545

SYLVANITE CREEK

LEE LAKE

MUD LAKE

AREA STRIPPED + WASHED

NEW SD!

KENTY LAKE 97.151

3

2

4

1

N

S

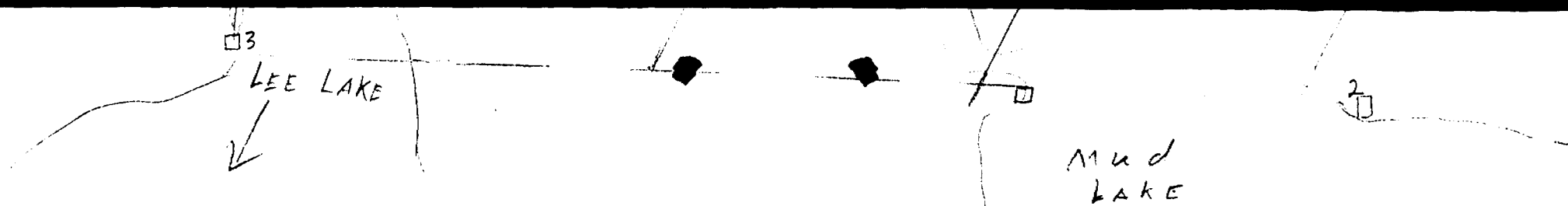

Scale 1" = 200'

Drawn by Nov. 90

J. PATRICK
ALCOCK MILLS
FOR 100

2.13905

2.13905

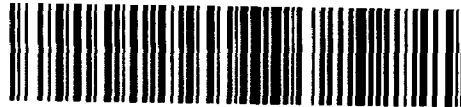

Ministry of
Northern Development
and Mines

Ministère du
Développement du Nord
et des Mines

Mining Lands Section
159 Cedar Street, 4th Floor
Sudbury, Ontario
P3E 6A5

Telephone: (705) 670-7264
Fax: (705) 670-7262

Your File: W. 9106.00053, 54
Our File: 2.13905

May 13, 1991

Mining Recorder
Ministry of Northern Development
and Mines
60 Wilson Avenue
Timmins, Ontario
P4N 2S7

Dear Sir/Madam:

RE: Notice of Intent dated April 15, 1991 for Geological
Survey on mining claims P. 960491 et al in the
Township of Denyes.

The assessment work credits, as listed with the above-mentioned
Notice of Intent have been approved as of the above date.

Please inform the recorded holder of these mining claims and so
indicate on your records.

Yours sincerely,

Ron. C. Gashinski,
Provincial Manager, Mining Lands
Mines & Minerals Division

AS
LJS/jl

Enclosures:

cc: Mr. Jean P. Patrie
Algoma Mills, Ontario

Resident Geologist
Timmins, Ontario

Assessment Files Office
Toronto, Ontario

Daniel F. Patrie
Massey, Ontario



Recorded Holder
Jean-P. Patrie

Township or Area
Denyes

Type of survey and number of Assessment days credit per claim	Mining Claims Assessed
Geophysical Electromagnetic _____ days Magnetometer _____ days Radiometric _____ days Induced polarization _____ days Other _____ days Section 77 (19) See "Mining Claims Assessed" column Geological <u>15.3</u> _____ days Geochemical _____ days Man days <input type="checkbox"/> Airborne <input type="checkbox"/> Special provision <input checked="" type="checkbox"/> Ground <input checked="" type="checkbox"/> <input checked="" type="checkbox"/> Credits have been reduced because of partial coverage of claims. <input type="checkbox"/> Credits have been reduced because of corrections to work dates and figures of applicant.	P.960491-92 960496 to 499 incl. 960501 to 506 incl. 960510 to 515 incl.

Special credits under section 77 (16) for the following mining claims

No credits have been allowed for the following mining claims

not sufficiently covered by the survey insufficient technical data filed

The Mining Recorder may reduce the above credits if necessary in order that the total number of approved assessment days recorded on each claim does not exceed the maximum allowed as follows: Geophysical - 80; Geological - 40; Geochemical - 40; Section 77(19) - 80.



Recorded Holder Daniel F. Patrie

Township or Area Denyes

Type of survey and number of Assessment days credit per claim	Mining Claims Assessed
Geophysical	
Electromagnetic _____ days	P.994536 to 547 incl.
Magnetometer _____ days	993832 to 839 incl.
Radiometric _____ days	
Induced polarization _____ days	
Other _____ days	
Section 77 (19) See "Mining Claims Assessed" column	
Geological <u>17.4</u> _____ days	
Geochemical _____ days	
Man days <input type="checkbox"/>	Airborne <input type="checkbox"/>
Special provision <input checked="" type="checkbox"/>	Ground <input checked="" type="checkbox"/>
<input checked="" type="checkbox"/> Credits have been reduced because of partial coverage of claims.	
<input type="checkbox"/> Credits have been reduced because of corrections to work dates and figures of applicant.	

Special credits under section 77 (16) for the following mining claims

No credits have been allowed for the following mining claims

not sufficiently covered by the survey insufficient technical data filed

The Mining Recorder may reduce the above credits if necessary in order that the total number of approved assessment days recorded on each claim does not exceed the maximum allowed as follows: Geophysical - 80; Geological - 40; Geochemical - 40; Section 77(19) - 60.



Ontario

Ministry of
Northern Development
and Mines

Ministère du
Développement du Nord
et des Mines

Mining Lands Section
159 Cedar Street, 4th Floor
Sudbury, Ontario
P3E 6A5

Telephone: (705) 670-7264
Fax: (705) 670-7262

Your File: W. 9106.00055, 56
Our File: 2.13905

June 13, 1991

Mining Recorder
Ministry of Northern Development
and Mines
60 Wilson Avenue
Timmins, Ontario
P4N 2S7

Dear Sir/Madam:

RE: Notice of Intent dated May 13, 1991 for Geochemical
Survey on mining claims P. 960497 et al. in the Township
of Denyes.

The assessment work credits, as listed with the above-mentioned
Notice of Intent have been approved as of the above date.

Please inform the recorded holder of these mining claims and so
indicate on your records.

Yours sincerely,

Ron. C. Gashinski,
Provincial Manager, Mining Lands
Mines & Minerals Division

LJS
LJS/jl

Enclosures:

cc: Mr. Jean P. Patrie
Algoma Mills, Ontario

Mr. Daniel F. Patrie
Massey, Ontario

✓ Assessment Files Office
Toronto, Ontario

Resident Geologist
Timmins, Ontario



Recorded Holder
Jean P. Patrie

Township or Area
Denyes

Type of survey and number of Assessment days credit per claim	Mining Claims Assessed
Geophysical Electromagnetic _____ days Magnetometer _____ days Radiometric _____ days Induced polarization _____ days Other _____ days Section 77 (19) See "Mining Claims Assessed" column Geological _____ days Geochemical <u>14.9</u> days Man days <input type="checkbox"/> Airborne <input type="checkbox"/> Special provision <input checked="" type="checkbox"/> Ground <input checked="" type="checkbox"/> <input checked="" type="checkbox"/> Credits have been reduced because of partial coverage of claims. <input type="checkbox"/> Credits have been reduced because of corrections to work dates and figures of applicant.	P.960497-98 960502 to 504 incl. 960506 960513-14

Special credits under section 77 (16) for the following mining claims

No credits have been allowed for the following mining claims

not sufficiently covered by the survey Insufficient technical data filed

The Mining Recorder may reduce the above credits if necessary in order that the total number of approved assessment days recorded on each claim does not exceed the maximum allowed as follows: Geophysical - 80; Geological - 40; Geochemical - 40; Section 77(19) - 80.



Recorded Holder
Daniel F. Patrie

Township or Area
Denyes

Type of survey and number of Assessment days credit per claim	Mining Claims Assessed
Geophysical Electromagnetic _____ days Magnetometer _____ days Radiometric _____ days Induced polarization _____ days Other _____ days Section 77 (19) See "Mining Claims Assessed" column Geological _____ days Geochemical <u>12.3</u> days Man days <input type="checkbox"/> Airborne <input type="checkbox"/> Special provision <input checked="" type="checkbox"/> Ground <input checked="" type="checkbox"/> <input checked="" type="checkbox"/> Credits have been reduced because of partial coverage of claims. <input type="checkbox"/> Credits have been reduced because of corrections to work dates and figures of applicant.	P.994537 to 539 incl. 994544 to 546 incl.

Special credits under section 77 (16) for the following mining claims

No credits have been allowed for the following mining claims

not sufficiently covered by the survey insufficient technical data filed

The Mining Recorder may reduce the above credits if necessary in order that the total number of approved assessment days recorded on each claim does not exceed the maximum allowed as follows: Geophysical - 80; Geological - 40; Geochemical - 40; Section 77(19) - 80.



Ontario

Ministry of
Northern Development
and Mines

Ministère du
Développement du Nord
et des Mines

Mining Lands Section
159 Cedar Street, 4th Floor
Sudbury, Ontario
P3E 6A5

Telephone: (705) 670-7264
Fax: (705) 670-7262

Your File: W. 9106.000117, 118
Our File: 2. 13905

May 13, 1991

Mining Recorder
Ministry of Northern Development
and Mines
60 Wilson Avenue
Timmins, Ontario
P4N 2S7

Dear Sir/Madam:

RE: Notice of Intent dated May 13, 1991 for Geochemical
Survey on mining claims P. 960491 et al. in the Township
of Denyes.

The assessment work credits, as listed with the above-mentioned
Notice of Intent have been approved as of the above date.

Please inform the recorded holder of these mining claims and so
indicate on your records.

Yours sincerely,

Ron. C. Gashinski,
Provincial Manager, Mining Lands
Mines & Minerals Division

^{RJS}
LJS/jl

Enclosures:

cc: Mr. Jean P. Patrie
Algoma Mills, Ontario

Mr. Daniel F. Patrie
Massey, Ontario

✓ Assessment Files Office
Toronto, Ontario

Resident Geologist
Timmins, Ontario



Recorded Holder

Mr. Jean P. Patrie & Mr. Daniel E. Patrie

Township or Area

Denyes

Type of survey and number of Assessment days credit per claim	Mining Claims Assessed
Geophysical Electromagnetic _____ days Magnetometer _____ days Radiometric _____ days Induced polarization _____ days Other _____ days	\$12,010.95 spent on assaying samples taken from Mining Claims: TB.960491 960496 to 506 incl. 960513 to 515 incl. 993832 to 836 incl. 994536 to 546 incl. 1088865 1088872
Section 77 (19) See "Mining Claims Assessed" column	
Geological _____ days	
Geochemical _____ days	800.73 days credit allowed which may be grouped in accordance with Section 76(6) of the Mining Act R.S.O. 1980.
Men days <input type="checkbox"/> Airborne <input type="checkbox"/>	
Special provision <input type="checkbox"/> Ground <input type="checkbox"/>	
<input type="checkbox"/> Credits have been reduced because of partial coverage of claims.	
<input type="checkbox"/> Credits have been reduced because of corrections to work dates and figures of applicant.	

Special credits under section 77 (16) for the following mining claims

[Empty box for special credits]

No credits have been allowed for the following mining claims

not sufficiently covered by the survey insufficient technical data filed

TB.960492
 960510 to 512 incl.
 993837 to 839 incl.
 994547

The Mining Recorder may reduce the above credits if necessary in order that the total number of approved assessment days recorded on each claim does not exceed the maximum allowed as follows: Geophysical - 80; Geological - 40; Geochemical - 40; Section 77(19) - 80.

DOCUMENT No. **W 9106-00053**

MINING LANDS
 Instructions
 - Please type or print.
 - Refer to Section 77, the Mining Act for assessment work requirements and maximum credits allowed per survey type.
 - If number of mining claims traversed exceeds space on this form, attach a list.
 - Technical Reports and maps in duplicate should be submitted to Mining Lands Section, Mineral Development and Lands Branch:

Report of Work
 (Geophysical, Geological and Geochemical Surveys)

Type of Survey(s) Geological	Mining Division Porcupine	Township or Area DENYES
Recorded Holder(s) JEAN-P. PATRIE	2.13905	Prospector's Licence No. C-29877
Address P.O. Box 105 ALGOMA MILLS POR 1A0		Telephone No. 705-849-2341
Survey Company PATRIE EXPLORATION SERVICES		AS PER J. PATRIE (TELEPHONE) ON FEB 24 1991 (30 DAYS)
Name and Address of Author (of Geo-Technical Report) JACK PATRIE P.O. Box 105 ALGOMA MILLS ONT. POR 1A0		Date of Survey (from & to) 30th 1st 1991 to 14th 1st 1991

Credits Requested per Each Claim in Columns at right Mining Claims Traversed (List in numerical sequence) **30 11 85**

Special Provisions	Geophysical	Days per Claim
For first survey: Enter 40 days. (This includes line cutting)	- Electromagnetic - Magnetometer	
For each additional survey: using the same grid: Enter 20 days (for each)	- Other Geological Geochemical	20
Man Days	Geophysical	Days per Claim
Complete reverse side and enter total(s) here	- Electromagnetic - Magnetometer - Other	
FEB 28 1991	Geological Geochemical	
Airborne Credits	Electromagnetic Magnetometer Other	Days per Claim
Note: Special provisions credits do not apply to Airborne Surveys.		
Total miles flown over claim(s).		
Date	Recorded Holder or Agent (Signature)	

Mining Claim		Mining Claim		Mining Claim	
Prefix	Number	Prefix	Number	Prefix	Number
P	960491	P	960513		
P	960492	P	960514		
P	960495	P	960515		
P	960497				
P	960498				
P	960499				
P	960501				
P	960502				
P	960503				
P	960504				
P	960505				
P	960506				
P	960510				
P	960511				
P	960512				

RECORDED

FEB 15 1991

Total number of mining claims covered by this report of work. **18**

Certification Verifying Report of Work

I hereby certify that I have a personal and intimate knowledge of the facts set forth in this Report of Work, having performed the work or witnessed same during and/or after its completion and annexed report is true.

Name and Address of Person Certifying

J.P. PATRIE	Telephone No. 705-849-2341	Date Feb. 7/91	Certified By (Signature) <i>J.P. Patrie</i>
--------------------	--------------------------------------	--------------------------	--

For Office Use Only

Total Days Cr. Recorded 360	Date Recorded FEB 15/91	Mining Recorder <i>Robert Penning</i>
Date Approved as Recorded	Provincial Manager, Mining Lands "SEE REVISED WORK STATEMENT"	

RECEIVED

FEB 15 1991

DOCUMENT No.
W 9106-00054

Instructions
- Please type or print.
- Refer to Section 77, the Mining Act for assessment work requirements and maximum credits allowed per survey type.
- If number of mining claims traversed exceeds space on this form, attach a list.
- Technical Reports and maps in duplicate should be submitted to Mining Lands Section, Mineral Development and Lands Branch:

(MINING LANDS)

Mining Act
Report of Work
(Geophysical, Geological and Geochemical Surveys)

Type of Survey(s) GEOLOGICAL	Mining Division Porcupine	Township or Area DENVER
Recorded Holder(s) DANIEL F PATRIE	Prospector's Licence No. 2.13905	
Address P.O. Box 45 MASSEY ONT. POP 1PO		Telephone No. 705-844-2113
Survey Company PATRIE EXPLORATION SERVICES		
Name and Address of Author (of Geo-Technical Report) JACK PATRIE P.O. Box 105 ALGOMA MILLS ONT. POR 1A0		Date of Survey (from & to) 30 APR 88 30 Jul 88

Special Provisions		Days per Claim
For first survey:	Geophysical	
Enter 40 days. (This includes line cutting)	- Electromagnetic	
	- Magnetometer	
For each additional survey: using the same grid:	- Other	
Enter 20 days (for each)	Geological	20
	Geochemical	
Man Days	Geophysical	Days per Claim
Complete reverse side and enter total(s) here	- Electromagnetic	
FEB 28 1991	- Magnetometer	
	Geological	
	Geochemical	
Airborne Credits	Electromagnetic	Days per Claim
Note: Special provisions credits do not apply to Airborne Surveys.	Magnetometer	
	Other	
Total miles flown over claim(s).		
Date	Recorded Holder or Agent (Signature)	

Mining Claims Traversed (List in numerical sequence)					
Mining Claim		Mining Claim		Mining Claim	
Prefix	Number	Prefix	Number	Prefix	Number
P	994536	P	993832		
P	994537	P	993833		
P	994538	P	993834		
P	994539	P	993835		
P	994540	P	993836		
P	994541	P	993837		
P	994542	P	993838		
P	994543	P	993839		
P	994544				
P	994545				
P	994546				
P	994547				
P					
P					
P					

RECORDED

FEB 15 1991

Total number of mining claims covered by this report of work: **20**

Certification Verifying Report of Work

I hereby certify that I have a personal and intimate knowledge of the facts set forth in this Report of Work, having performed the work or witnessed same during and/or after its completion and annexed report is true.

Name and Address of Person Certifying
JACK PATRIE P.O. Box 105 ALGOMA MILLS ONT. POR 1A0

Telephone No. **705-849-2341** Date **Feb. 7/91** Certified By (Signature) *J. Patrie*

Received Stamp

For Office Use Only

Total Days Cr. Recorded 400	Date Recorded FEB 15/91	Mining Recorder Robert Benby
	Date Approved as Recorded "SEE REVISED WORK STATEMENT"	Provincial Manager, Mining Lands

MINING DIVISION

RECEIVED

FEB 15 1991



Ministry of Northern Development and Mines

DOCUMENT No. W 9108-00055

Instructions
 - Please type or print.
 - Refer to Section 77, the Mining Act for assessment work requirements and maximum credits allowed per survey type.
 - If number of mining claims traversed exceeds space on this form, attach a list.
 - Technical Reports and maps in duplicate should be submitted to Mining Lands Section, Mineral Development and Lands Branch:

(MINING LAND)
MAR 17 APR 17

Report of Work
(Geophysical, Geological and Geochemical Surveys)

N. of G. Act

Type of Survey(s) GEOLOGICAL CHEMICAL	Mining Division PORCUPINE	Township or Area DENNES
Recorded Holder(s) JEAN P PATRIE	221-13905	Prospector's Licence No. E-79177
Address P.O. Box 105 ALGOMA MILLS ONT. P.O. 1A0	2-13905	Telephone No. 705-849-2341
Survey Company Dan PATRIE		
Name and Address of Author (of Geo-Technical Report) DAN PATRIE P.O. Box 45 MASSEY ONT. POP 1P0	Date of Survey (from & to) 30.10.90 to 11.90	

Credits Requested per Each Claim in Columns at right

Mining Claims Traversed (List in numerical sequence)

Special Provisions	Geophysical	Days per Claim
For first survey: Enter 40 days. (This includes line cutting)	- Electromagnetic	
	- Magnetometer	
For each additional survey using the same grid: Enter 20 days (for each)	- Other	
	Geological	
	Geochemical	70

Mining Claim		Mining Claim		Mining Claim	
Prefix	Number	Prefix	Number	Prefix	Number
P	960497				
P	960498				
P	960502				
P	960503				
P	960504				
P	960506				
P	960513				
P	960514				

RECEIVED
FEB 28 1991
MINING LANDS SECTION

RECORDED
FEB 15 1991

Total miles flown over claim(s).	
Date	Recorded Holder or Agent (Signature)

Total number of mining claims covered by this report of work.	8
---	----------

Certification Verifying Report of Work

I hereby certify that I have a personal and intimate knowledge of the facts set forth in this Report of Work, having performed the work or witnessed same during and/or after its completion and annexed report is true.

Name and Address of Person Certifying JACK PATRIE P.O. Box 105 ALGOMA MILLS ONT. P.O. 1A0			
Telephone No.	Date	Certified By (Signature)	
705-849-2341	Feb 7/91	J. Patrie	

Received Stamp

For Office Use Only

Total Days Cr. Recorded 160	Date Recorded FEB 15/91	Mining Recorder Robert Bulley
Date Approved as Recorded	Provincial Manager, Mining Lands SEE REVISED WORK STATEMENT	

RECEIVED
FEB 15 1991
PORCUPINE MINING DIVISION

Instructions
 - Please type or print. (MINING LANDS)
 - Refer to Section 77, the Mining Act for assessment work requirements and maximum credits allowed per survey type.
 - If number of mining claims traversed exceeds space on this form, attach a list.
 - Technical Reports and maps in duplicate should be submitted to Mining Lands Section, Mineral Development and Lands Branch:

MAR 17 APR 17

Report of Work
(Geophysical, Geological and Geochemical Surveys)

Type of Survey(s) GEO CHEMICAL	Mining Division POPEUPINE	Township or Area DENVES
Recorded Holder(s) DANIEL F. PATRIE	2.13905	Prospector's Licence No. C-32612
Address P.O. BOX 45 MASSEY ONT POP 1P0		Telephone No. 705-844-2113
Survey Company DAN PATRIE		2.13905
Name and Address of Author (of Geo-Technical Report) DAN PATRIE P.O. BOX 45 MASSEY ONT. POP 1P0		Date of Survey (from & to) 30.10.90 07.11.90

Credits Requested per Each Claim in Columns at right			Mining Claims Traversed (List in numerical sequence)					
Special Provisions	Geophysical	Days per Claim	Mining Claim		Mining Claim		Mining Claim	
			Prefix	Number	Prefix	Number	Prefix	Number
For first survey: Enter 40 days. (This includes line cutting)	- Electromagnetic		P	994537				
			P	994538				
			P	994539				
			P	994544				
For each additional survey: using the same grid: Enter 20 days (for each)	- Magnetometer		P	994545				
			P	994546				
Man Days Complete reverse loop and enter total(s) here	- Other							
Airborne Credits Note: Special provisions credits do not apply to Airborne Surveys.	Geological							
Total miles flown over claim(s).	Geochemical							
Date	Recorded Holder or Agent (Signature)		Total number of mining claims covered by this report of work.					

RECORDED
FEB 15 1991

6

Certification Verifying Report of Work
I hereby certify that I have a personal and intimate knowledge of the facts set forth in this Report of Work, having performed the work or witnessed same during and/or after its completion and annexed report is true.

Name and Address of Person Certifying JACK PATRIE P.O. BOX 105 ALBION MILLS POP 1A0		
Telephone No. 705-849-2341	Date Feb. 7/91	Certified By (Signature) <i>J. Patrie</i>

For Office Use Only

Total Days Cr. Recorded 120	Date Recorded FEB 15/91	Mining Reporter <i>Robert Bentley</i>
Date Approved as Recorded		Provincial Manager, Mining Lands 'SEE REVISED WORK STATEMENT'

RECEIVED
FEB 15 1991
1:02 (M) JH

ML

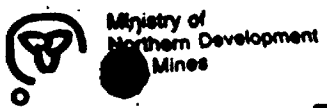

DOCUMENT No. W9160. 0217

- Instructions
- Please type or print.
 - Refer to Subsection 77(19), the Mining Act for assessment work requirements and maximum credits allowed under this Subsection.
 - Technical Reports, maps and proof of expenditures in duplicate should be submitted to Mining Lands Section, Mineral Development and Lands Branch.

Report of Work
 (Expenditures, Subsection 77(19))

Mining Act

Type of Work Performed: **ASSAY'S**

Mining Division: **PERCEPIQUE** Township or Area: **DENVES**

Recorded Holder: **JEAN P. PATRIE** 213905
 Prospector's Licence No.: **213905-29877**

Address: **P.O. Box 105 ALGOMA MILLS ONT. P0R 1A0** Telephone No.: **705-849-2341**

Work Performed By: **JEAN P. PATRIE** 21.13905

Name and Address of Author (of Submission): **J.P. PATRIE P.O. Box 105 ALGOMA MILLS ONT P0R 1A0**

Date When Work was Performed From: **6. 8. 88** To: **31. 12. 90**

All the work was performed on Mining Claim(s):
 Indicate no. of days performed on each claim.
 *See Note No. 1 on reverse side

Mining Claim	No. of Days	Mining Claim	No. of Days	Mining Claim	No. of Days	Mining Claim	No. of Days	Mining Claim	No. of Days
SEE ATTACHED LISTS									

Instructions: Total days credits may be distributed at claim holder's choice. Enter number of days credits per claim in the expenditure days credit column (below).

Calculation of Expenditure Days Credits

Total Expenditures: **\$ 5,147.55** + **15** = **343.13**

Total Number of Mining Claims Covered by this Report of Work: **9**

Mining Claims (List in numerical sequence). If space is insufficient, attach schedules with required information

Mining Claim	Expend. Days Cr.	Mining Claim	Expend. Days Cr.	Mining Claim	Expend. Days Cr.	Mining Claim	Expend. Days Cr.
Prefix	Number	Prefix	Number	Prefix	Number	Prefix	Number
P	960496	38.13	P	960506	38.13		
P	960497	38.13	P	960513	38.13		
P	960498	38.13					
P	960501	38.13					
P	960502	38.13					
P	960503	38.13					
P	960504	38.13					
P							

RECORDED
APR 11 1991
RECEIVED
APR 20 1991

Total Number of Days Performed: **5,147.55**

Total Number of Days Claimed: **5,147.55**

Total Number of Days to be Claimed at a Future Date: **MINING LANDS SECTION**

Certification of Beneficial Interest *See Note No. 2 on reverse side **LETTER ON FILE**

I hereby certify that, at the time the work was performed, the claims covered in this report of work were recorded in the current recorded holder's name or held under a beneficial interest by the current recorded holder.

Date: **April 9/91** Recorded Holder or Agent (Signature): *[Signature]*

Certification Verifying Report of Work

I hereby certify that I have a personal and intimate knowledge of the facts set forth in the Report of Work annexed hereto, having performed the work or witnessed same during and/or after its completion and the annexed report is true.

Name and Address of Person Certifying: **JEAN PAUL (JACK) PATRIE**

Telephone No.: **705-849-2341**

Date: **April 11 1991** Certified By (Signature): *[Signature]*

Address: **P.O. Box 105 ALGOMA MILLS**

RECEIVED
APR 11 1991
115 (C)

For Office Use Only

"ACTG"

Total Days Cr. Recorded: **343.13**

Date Recorded: **APR 11/91** Mining Recorder: *[Signature]*

Date Approved as Recorded: **APR 11/91** Provincial Manager, Mining Lands: *[Signature]*

"SEE REVISED WORK STATEMENT"

878 (8808)

Geological Rock Samples

ALL SAMPLES WERE TAKEN FROM THE CLAIMS LISTED BELOW.

LOCATION MAP FOR THESE CLAIMS AND SAMPLE LOCATIONS IS ON FILE IN THE SUDBURY ASSESSMENT OFFICE.

DENYES TWP. "JEAN P. PATRIE" Lic.# C-29877

CL. NUMBERS	NO. OF DAYS PERFORMED ON EACH CLAIM
960 491	7.80 days
960 492	7.8 "
960 496	7.8 "
960 497	7.8 "
960 498	7.8 "
960 501	7.8 "
960 502	7.8 "
960 503	7.8 "
960 504	7.8 "
960 505	7.8 "
960 506	7.8 "
960 510	7.8 "
960 511	7.8 "
960 512	7.8 "
960 513	7.8 "
960 514	7.8 "
960 515	7.8 "

17

= 132.60
JEAN

W9160.00117

CEO CHEMICAL SAMPLES

TAKEN FROM @L.#
 JEAN P. PATRIE C-29877
 # of Days Performed

960497	=	43.45
960498	=	43.45
960502	=	43.45
960503	=	43.63
960504	=	36.59

210.57

J.P. Patrie

W9160.00117

TAKEN FROM 30/10/90
 TO 7/11/90
 DAN PATRIE C-32612

of Days Performed

994527	=	43.45
994538		43.45
994539		43.45
994545		43.45
994546		43.45
960504		6.86
960506		43.45

994545 34.00

301.56

J.P. Patrie

W9160.00118



Ministry of
Northern Development
and Mines

DOCUMENT No.
W 9160. 0018

Instructions

- Please type or print.
- Refer to Subsection 77(19), the Mining Act for assessment work requirements and maximum credits allowed under this Subsection.
- Technical Reports, maps and proof of expenditures in duplicate should be submitted to Mining Lands Section, Mineral Development and Lands Branch.

ML

Report of Work
(Expenditures, Subsection 77(19))

Type of Work Performed ASSAYS	Mining Division Porcupine	Township or Area DENYES
Recorded Holder DANIEL F PATRIE	Prospector's Licence No. 2-3969 905	Prospector's Licence No. C-32612
Address P.O. Box 45 MASSEY ONT. 21.13905		Telephone No. 705-844-2113
Work Performed By DAN PATRIE		
Name and Address of Author (of Submission) J.P. PATRIE P.O. Box 105 ALGOMA MILLS POR 1A0		Date When Work was Performed From: 16 8 88 To: 31 12 90

All the work was performed on Mining Claim(s): Indicate no. of days performed on each claim. *See Note No. 1 on reverse side SEE ATTACHED LISTS											
Mining Claim	No. of Days	Mining Claim	No. of Days	Mining Claim	No. of Days	Mining Claim	No. of Days	Mining Claim	No. of Days	Mining Claim	No. of Days
Mining Claim	No. of Days	Mining Claim	No. of Days	Mining Claim	No. of Days	Mining Claim	No. of Days	Mining Claim	No. of Days	Mining Claim	No. of Days

Instructions Total days credits may be distributed at claim holder's choice. Enter number of days credits per claim in the expenditure days credit column (below).	Calculation of Expenditure Days Credits		Total Number of Mining Claims Covered by this Report of Work
	Total Expenditures \$ 6,863.40	+ 15 =	Total Days Credits 457.56
			12

Mining Claims (List in numerical sequence). If space is insufficient, attach schedules with required information

Prefix	Mining Claim Number	Expend. Days Cr.	Prefix	Mining Claim Number	Expend. Days Cr.	Prefix	Mining Claim Number	Expend. Days Cr.	Prefix	Mining Claim Number	Expend. Days Cr.
P	994537	38.13	P	994545	38.13	P	993837	38.13			
P	994538	38.13	P	994546	38.13	P	993838	38.13			
P	994539	38.13				P	993839	38.13			
P	994541	38.13									
P	994542	38.13									
P	994543	38.13									
P	994544	38.13									

RECEIVED
RECEIVED
APR 22 1991

Total Number of Days Performed 457.56	Total Number of Days Claimed 457.56	Total Number of Days to be Claimed at a Future Date MINING LANDS SECTION
---	---	--

Certification of Beneficial Interest *See Note No. 2 on reverse side **LETTER ON FILE**

I hereby certify that, at the time the work was performed, the claims covered in this report of work were recorded in the current recorded holder's name or held under a beneficial interest by the current recorded holder.

Date: **April 9/91** Recorded Holder or Agent (Signature): *J.P. Patrie*

Certification Verifying Report of Work

I hereby certify that I have a personal and intimate knowledge of the facts set forth in the Report of Work annexed hereto, having performed the work or witnessed same during and/or after its completion and the annexed report is true.

Name and Address of Person Certifying
JEAN PAUL (JACK) PATRIE

Telephone No.: **705-849-7341** Date: **April 9/91** Certified By (Signature): *J.P. Patrie*

For Office Use Only

Total Days Cr. Recorded 457.56	Date Recorded April 11/91	Mining Recorder <i>David Kozicki</i>
	Date Approved as Recorded	Provincial Manager, Mining Lands

"SEE REVISED WORK STATEMENT"

"ACTG"

RECORDED
APR 11 1991

2

Geological Rock Samples

● DENYES Twp.

Dan F. PATRIE Lic# C-32612

Cl. Number Number of days per sample each claim

994536 7.8 DAYS

994537 7.8 "

994538 7.8 "

994539 7.8 "

994540 7.8 "

994541 7.8 "

994542 7.8 "

994543 7.8 "

994544 7.8 "

994545 7.8 "

994546 7.8 "

994547 7.8 "

993832 7.8 "

993833 7.8 "

993834 7.8 "

993835 7.8 "

993836 7.8 "

993837 7.8 "

993838 7.8 "

993839 7.8 "

37 claim

= 156

DAN

WR160.00118

CEO CHEMICAL

TAKEN FROM @L.#
JEAN P. PATRIE C-29877

	# of Days Performed
960497 =	43.45
960498 =	43.45
960502 =	43.45
960503 =	43.63
960504 =	36.59

210.57

J.P. Patrie

W9160.00117

SAMPLES

TAKEN FROM 30/10/90
TO 7/11/90
DAN PATRIE C-32612

	# of Days Performed
994537 =	43.45
994538	43.45
994539	43.45
994545	43.45
994546	43.45
960504	6.86
960506	43.45

994545 34.00

301.56

J.P. Patrie

W9160.00118

Raney Twp. - M.1069

THE TOWNSHIP OF
OF

DENYES

DISTRICT OF
SUDBURY

PORCUPINE
MINING DIVISION

SCALE: 1-INCH = 40 CHAINS

LEGEND

PATENTED LAND	⊙
CROWN LAND SALE	C.S.
LEASES	⊕
LOCATED LAND	Loc.
LICENSE OF OCCUPATION	L.O.
MINING RIGHTS ONLY	M.R.O.
SURFACE RIGHTS ONLY	S.R.O.
ROADS	—
IMPROVED ROADS	—
KING'S HIGHWAYS	—
RAILWAYS	—
POWER LINES	—
MARSH OR MUSKEG	—
MINES	⊗
CANCELLED	C.
PATENTED FOR S.R.O.	⊖

NOTES

400' surface rights reservation along
the shores of all lakes and rivers.

* L.U.P.
⊕ REMOTE TOURIST CAMPS

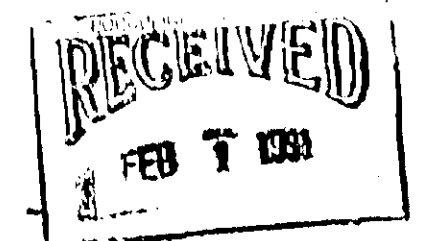

IN SERVICE OCT. 31/89 CHECKED BY: R. BAILEY

PLAN NO. **M.758**

ONTARIO
MINISTRY OF NATURAL RESOURCES
SURVEYS AND MAPPING BRANCH

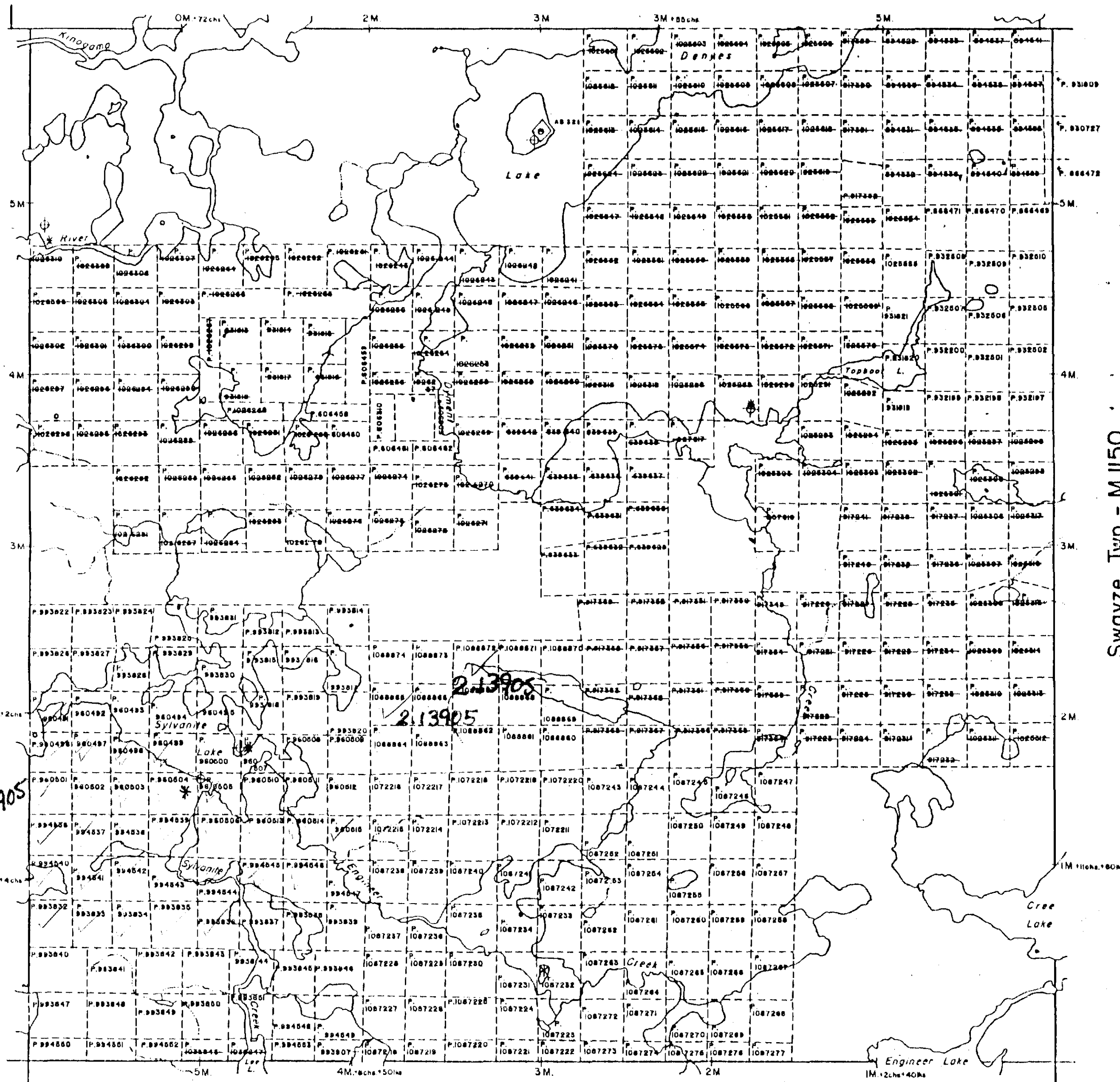

Halcrow Twp. - M.906

Swayze Twp. - M.1150

Greenlaw Twp. - M.895



410155W9078 2.13905 DENYES

L 24+00 N

L 20+00 N

L 16+00 N

L 12+00 N

L 8+00 N

L 4+00 N

L 0+00

L 4+00 S

L 8+00 S

L 12+00 S

L 16+00 S

L 20+00 S

L 24+00 S

L 28+00 S

L 32+00 S

L 36+00 S

L 40+00 S

L 44+00 S

LEGEND

- SBT Swamp Boulder Till
- * x Swamp (cedar, spruce, etc.)
- O/C Rock Outcrop
- Claim boundary and post
- Strike and dip
- ... Till
- HG 35 Assay (units in parts per million)
- Trenches
- Au- Gold
- As- Arsenic
- Hg- Mercury
- Zn- Zinc

SCALE: 1" = 200'

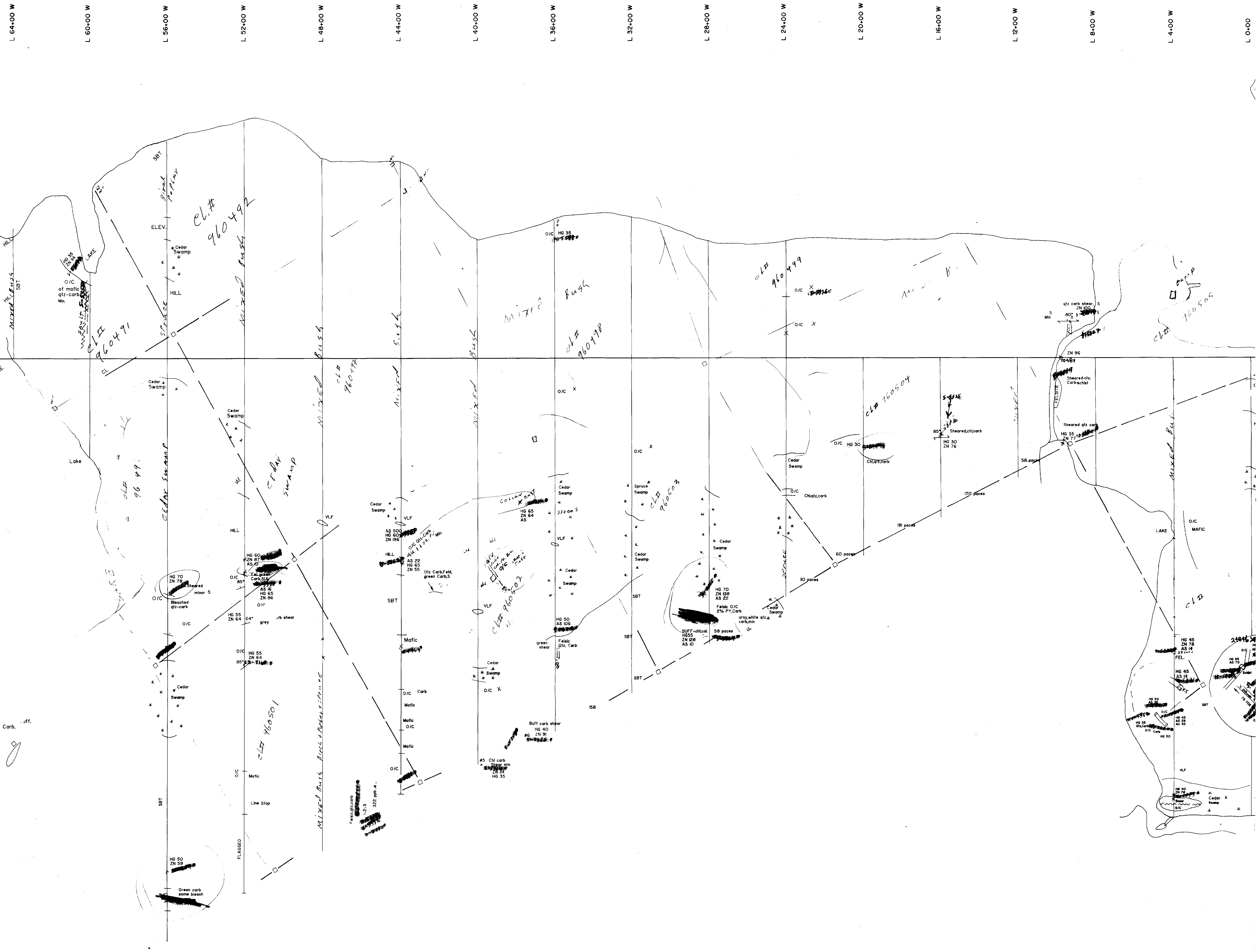

B.13905



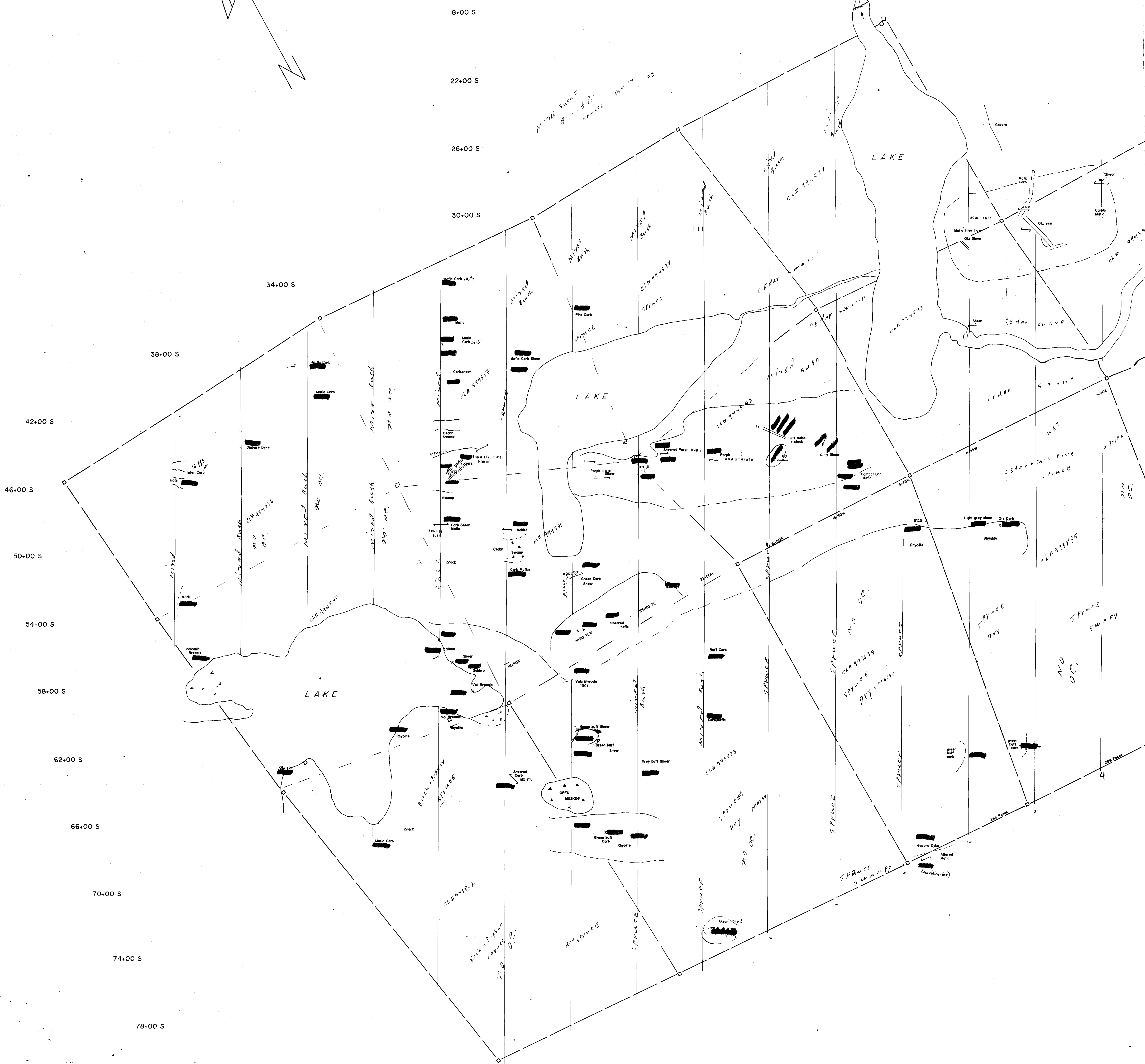
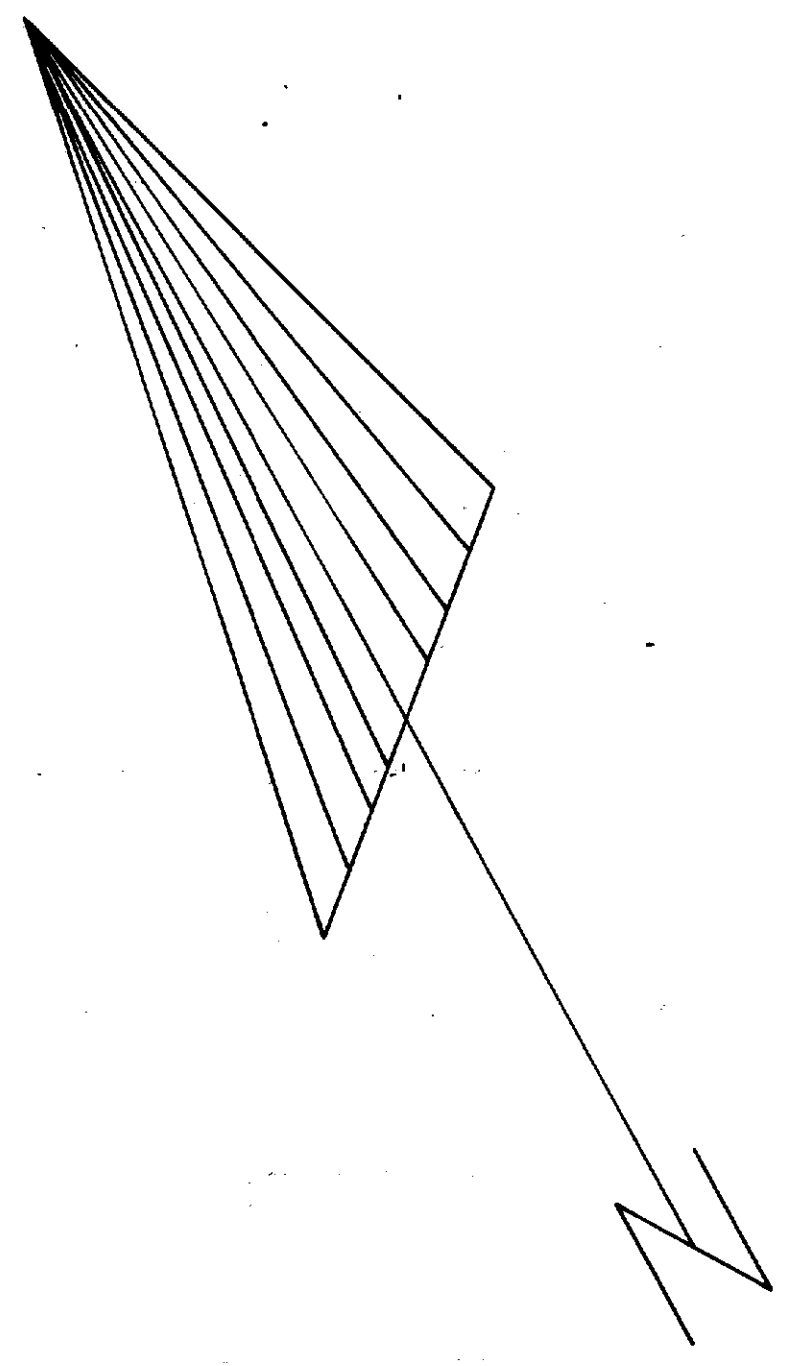

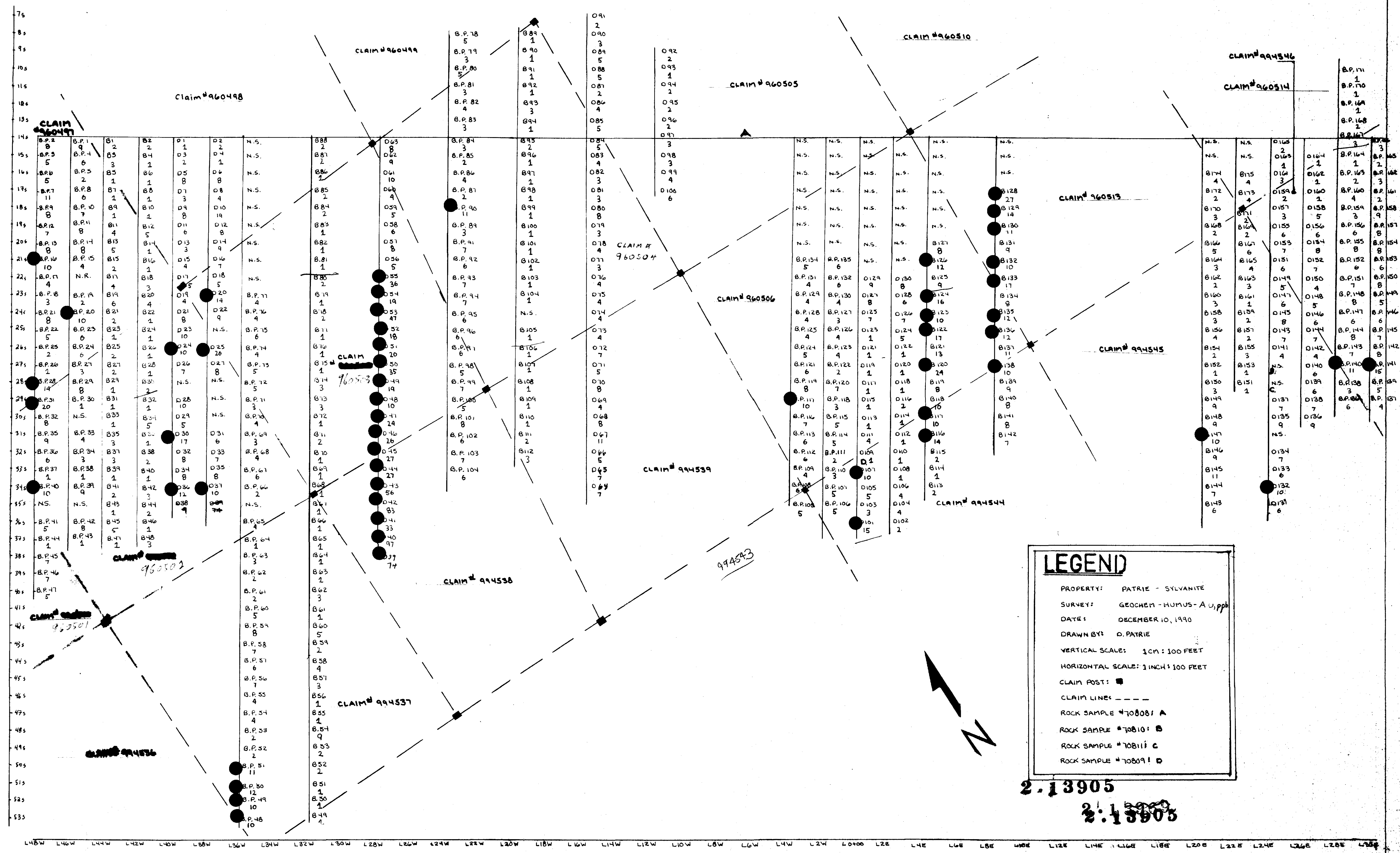

LEGEND

PROPERTY: PATRIE - SYLVANITE

SURVEY: GEOCHEM - HUMUS - A U, ppb

DATE: DECEMBER 10, 1990

DRAWN BY: D. PATRIE

VERTICAL SCALE: 1CM : 100 FEET

HORIZONTAL SCALE: 1 INCH : 100 FEET

CLAIM POST: ■

CLAIM LINE: - - - -

ROCK SAMPLE #70808: A

ROCK SAMPLE #70810: B

ROCK SAMPLE #70811: C

ROCK SAMPLE #70809: D

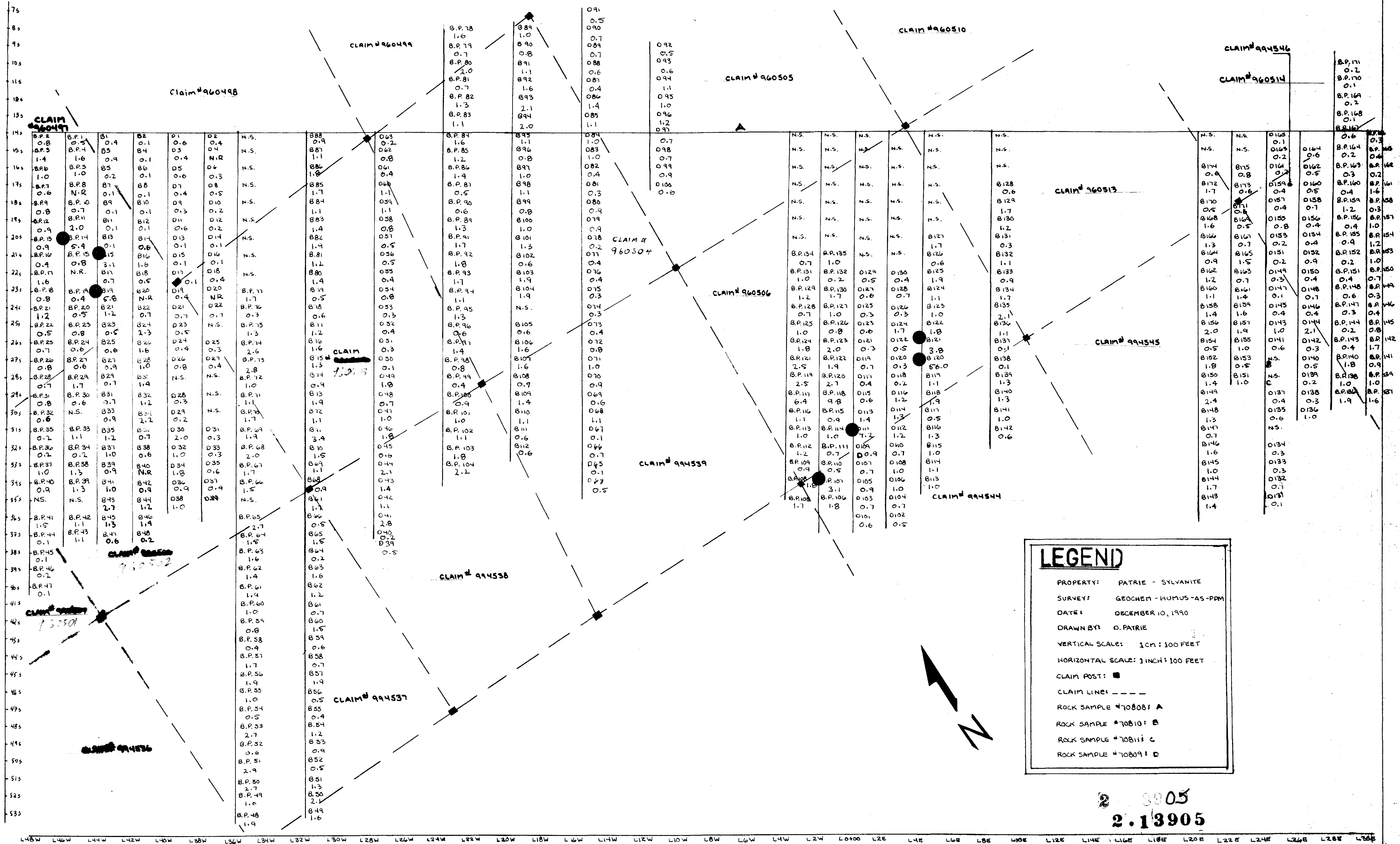

LEGEND

PROPERTY: PATRIE - SYLVANITE

SURVEY: GEOCHEM - HUMUS-AS-PPM

DATE: DECEMBER 10, 1990

DRAWN BY: O. PATRIE

VERTICAL SCALE: 1cm = 100 FEET

HORIZONTAL SCALE: 1 INCH = 100 FEET

CLAIM POST: ■

CLAIM LINE: - - - -

ROCK SAMPLE #70808: A

ROCK SAMPLE #70810: B

ROCK SAMPLE #70811: C

ROCK SAMPLE #70809: D

2 8005
2.13905



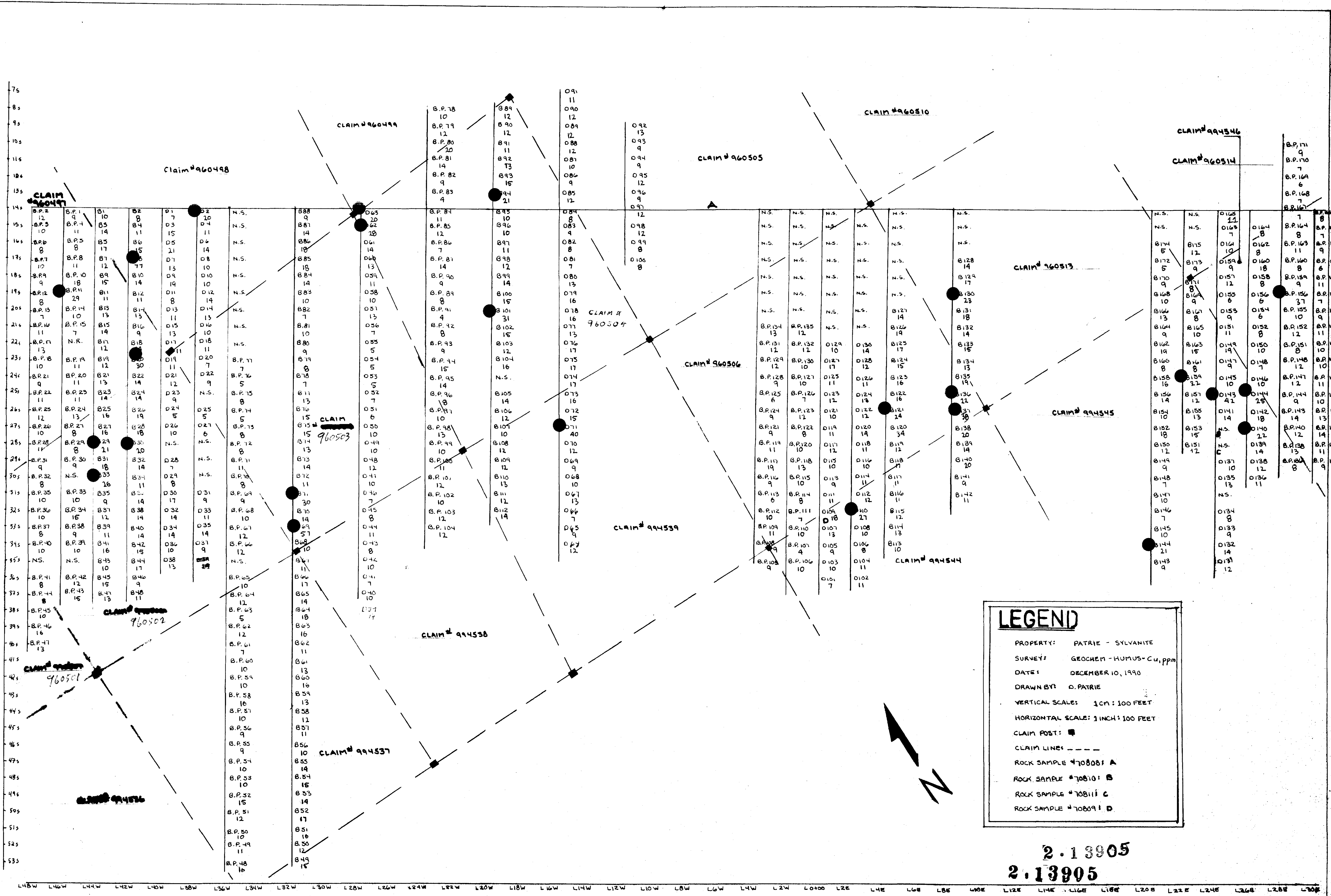

LEGEND

PROPERTY: PATRIE - SYLVANIE

SURVEY: GEOCHEM - HUMUS - Cu, ppm

DATE: DECEMBER 10, 1990

DRAWN BY: D. PATRIE

VERTICAL SCALE: 1 CM = 100 FEET

HORIZONTAL SCALE: 1 INCH = 100 FEET

CLAIM POST: ■

CLAIM LINE: - - - -

ROCK SAMPLE #708081 A

ROCK SAMPLE #708101 B

ROCK SAMPLE #708111 C

ROCK SAMPLE #708091 D

2.13905
2.13905

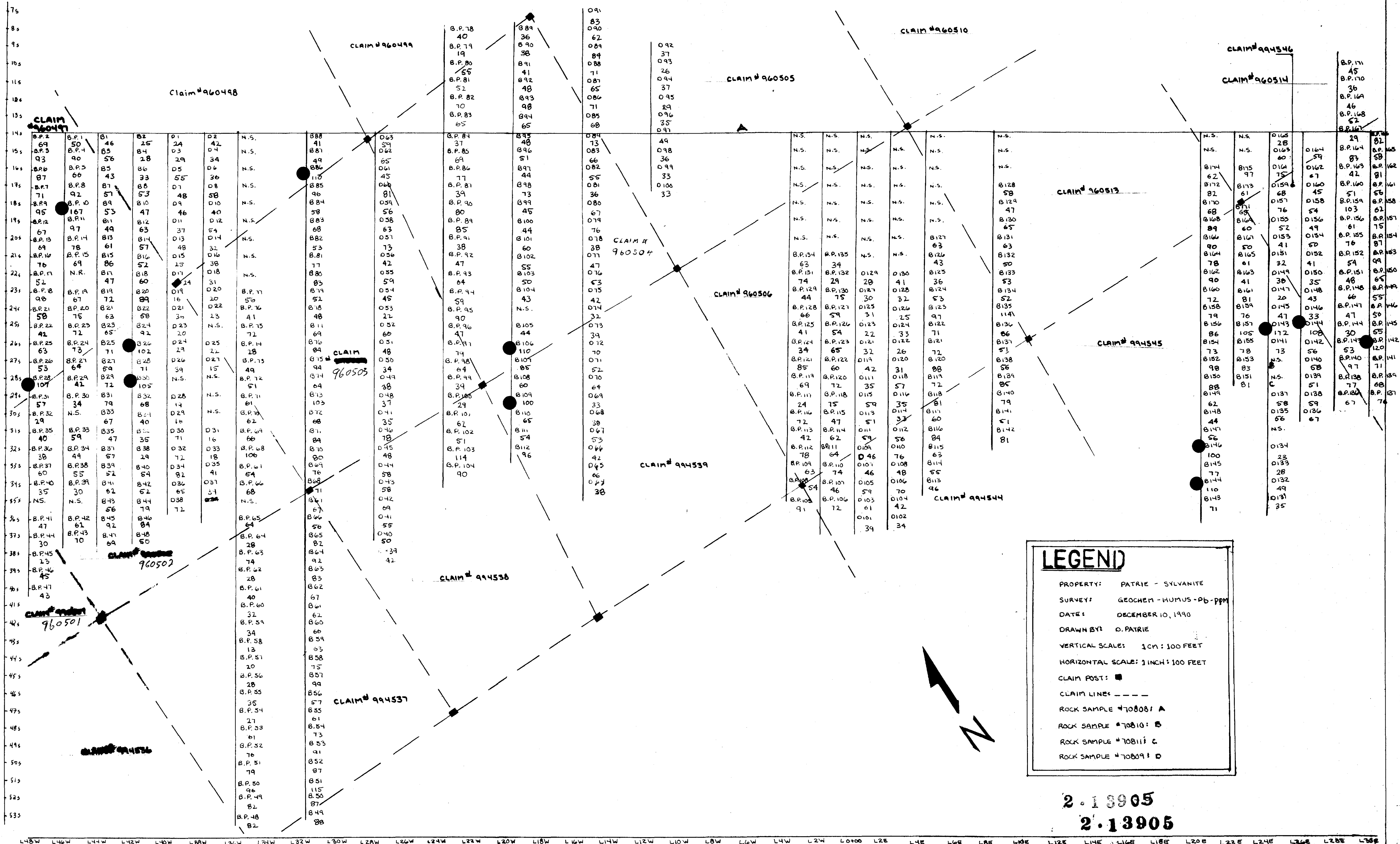

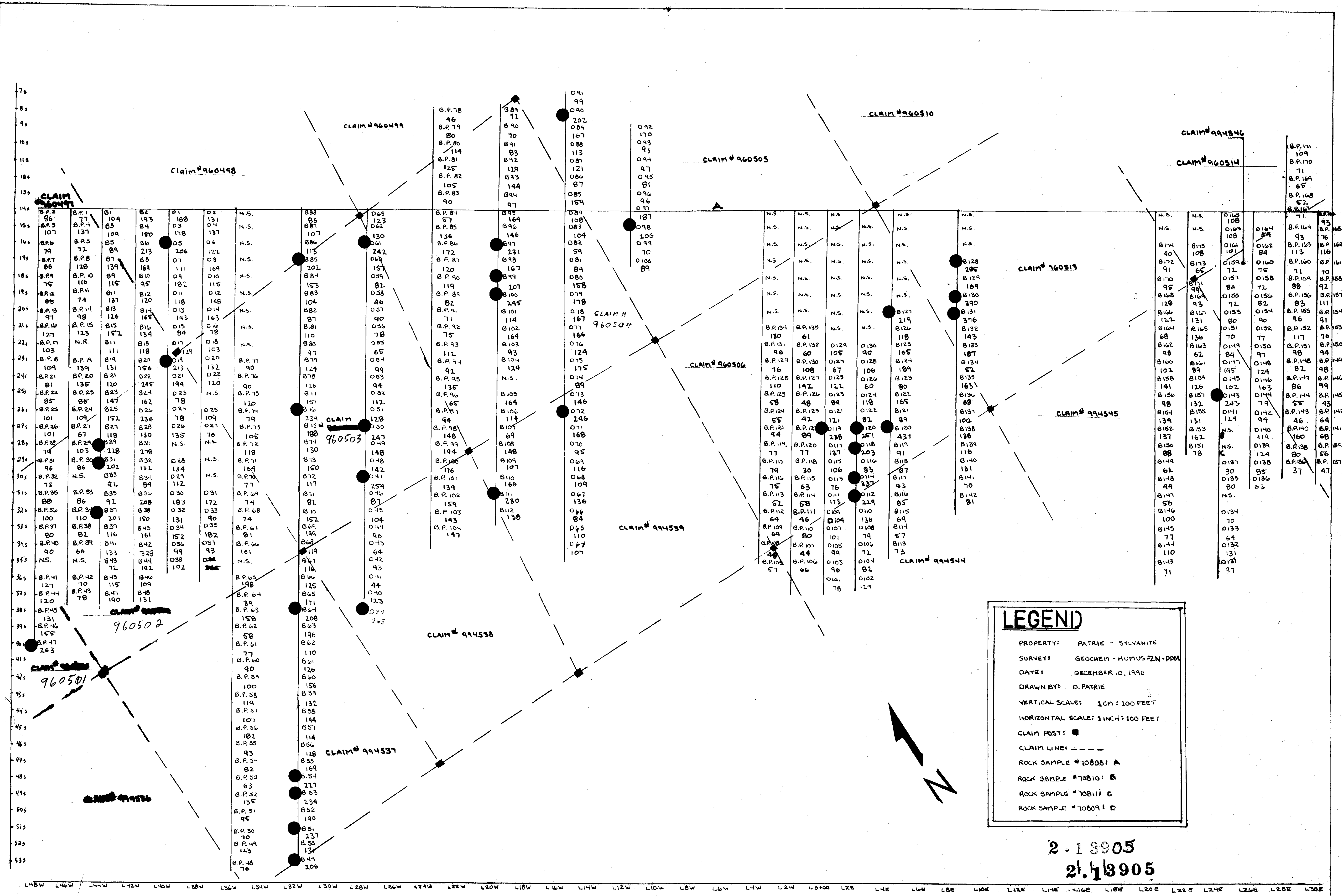

LEGEND

PROPERTY: PATRIE - SYLVANITE
 SURVEY: GEOCHEM - HUMUS-ZN-PPM
 DATE: DECEMBER 10, 1990
 DRAWN BY: D. PATRIE
 VERTICAL SCALE: 1 CH : 100 FEET
 HORIZONTAL SCALE: 1 INCH : 100 FEET
 CLAIM POST: ■
 CLAIM LINE: - - -
 ROCK SAMPLE #70808: A
 ROCK SAMPLE #70810: B
 ROCK SAMPLE #70811: C
 ROCK SAMPLE #70809: D

2-13905
 21-13905

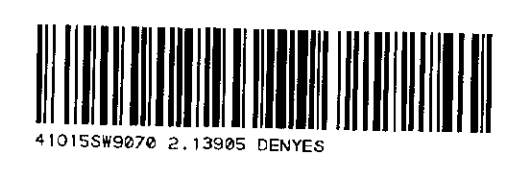

L 12+00 W L 8+00 W L 4+00 W L 0+00
L 4+00 E L 8+00 E L 12+00 E L 16+00 E L 20+00 E L 24+00 E
L 28+00 E L 32+00 E L 34+00 E L 38+00 E L 44+00 E

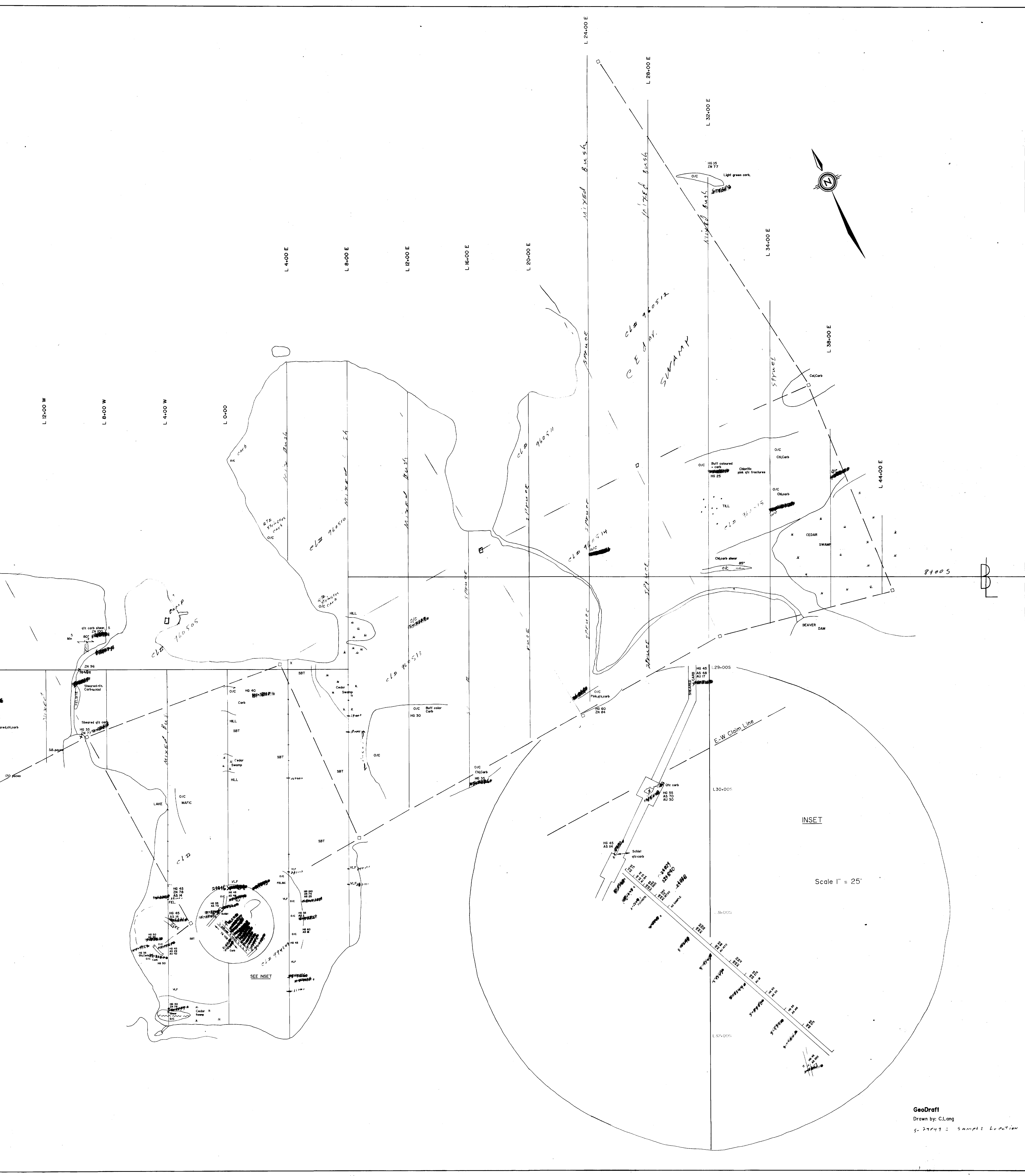
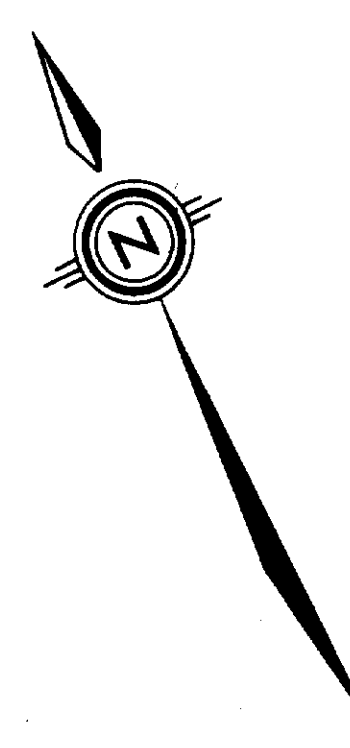

INSET

Scale 1" = 25'



KE

CEAR SWAMP

Rhyolite

SPRINGS

Gabbro

L 8+00 W L 4+00 W L 0+00 L 4+00 E L 8+00 E L 12+00 E L 16+00 E L 20+00 E L 24+00 E L 28+00 E L 32+00 E L 36+00 E L 40+00 E L 44+00 E L 48+00 E

Portage to SYLVANIE LAKE

LAKE

LAKE

LAKE

LEGEND

- Claim post and Boundary
- ↗ 72° Strike and dip
- * * * Swamp
- 70444 Sample Number
- ||| Trench
- Contacts
- NO O.C. NO OUTCROP
- MIXED BUSH Bush, Rubus, Spruce, Willow, etc.

SCALE 1" = 200'

GeoDraft
Geological Drafting
Drawn by: CL Lang

2.13905

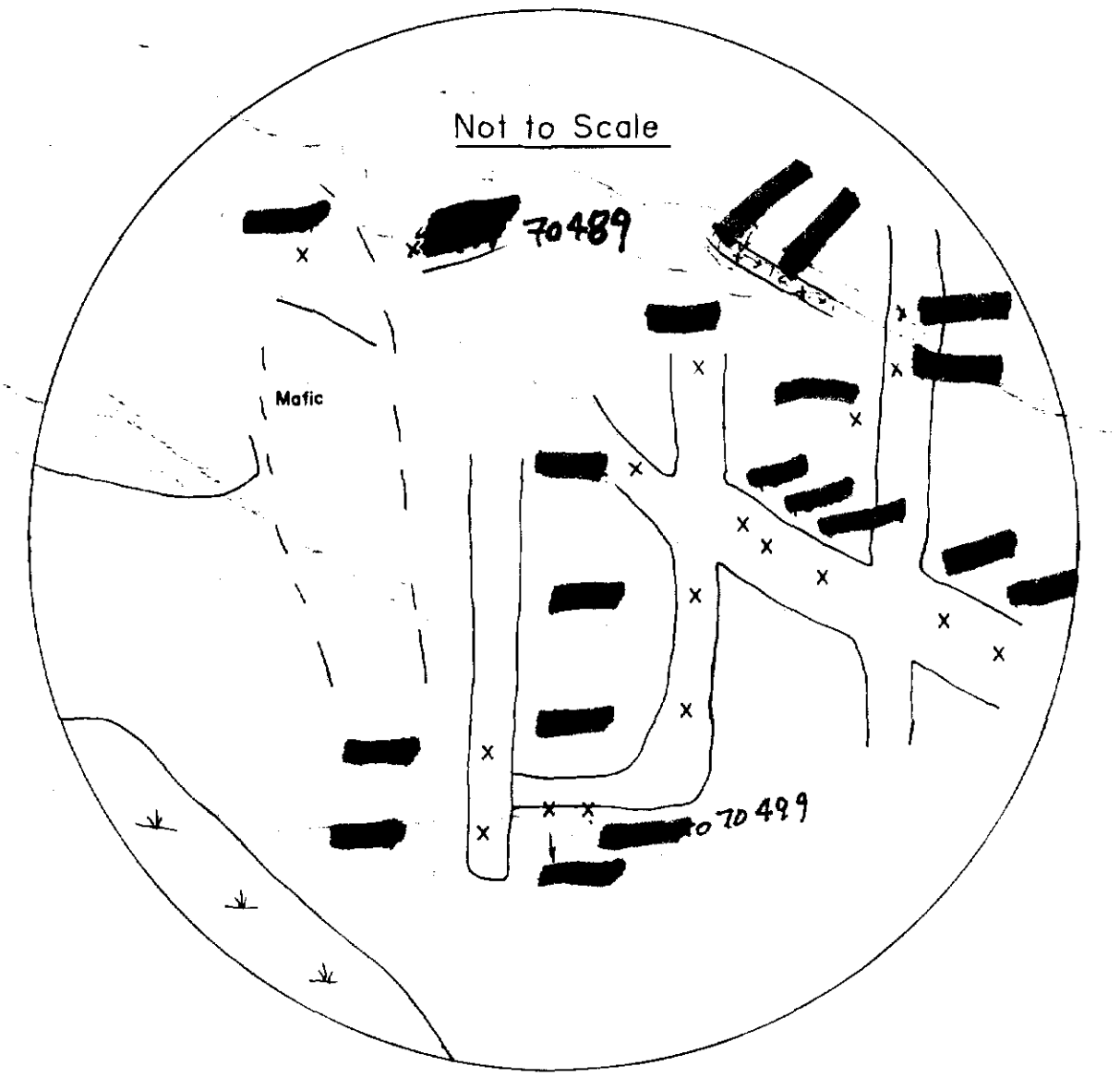

62+005
66+005
70+005
74+005
78+005