



41016NW0021 26 HORWOOD

010

DIAMOND DRILLING

TOWNSHIP: Horwood

REPORT No.: 26

WORK PERFORMED BY: Darius Gold Mines Inc.

<u>CLAIM No.</u>	<u>HOLE No.</u>	<u>FOOTAGE</u>	<u>DATE</u>	<u>NOTE</u>
P 625898	G-83-7	407	Nov/83	(1)

NOTES: (1) #85-84

DRILL HOLE LOCATION MAP

G-83-7

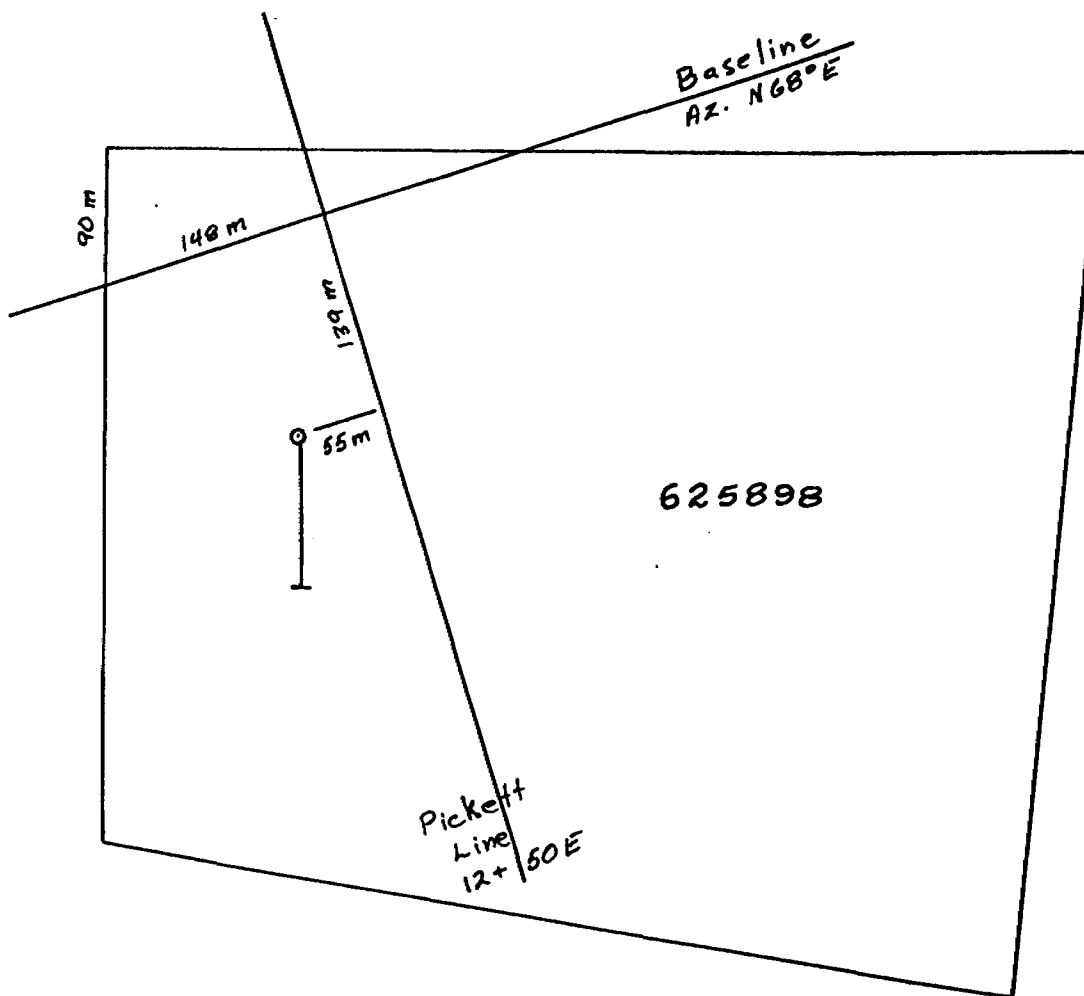

Scale : 1:5,000 metric



85/84

Instructions - Supply required data on a separate form for each type of work to be recorded (see table below). For Geo-technical work use form no. 1362 "Report of Work"

The Mill



41016NW0021 26 HORWOOD

900

Name and Postal Address of Recorded Holder
DARIUS GOLD MINE INC. Horwo

335-230 Lakeshore Rd. E., Mississauga, Ontario

Summary of Work Performance and Distribution of Credits

Total Work Days Cr. claimed 407	Mining Claim			Work Days Cr.	Mining Claim			Work Days Cr.
	Prefix	Number	Work Days Cr.		Prefix	Number	Work Days Cr.	
for Performance of the following work. (Check one only) <input type="checkbox"/> Manual Work <input type="checkbox"/> Shaft Sinking Drifting or other Lateral Work. <input type="checkbox"/> Compressed Air, other Power driven or mechanical equip. <input type="checkbox"/> Power Stripping <input checked="" type="checkbox"/> Diamond or other Core drilling <input type="checkbox"/> Land Survey	P	720835	60	P	625941	45		
		720836	20		625942	45		
		720837	20		625943	57		
		720838	20					
		720839	20		625898	40		
		720840	20		625895	40		
		720841	20					

All the work was performed on Mining Claim(s): 625898

Required Information eg: type of equipment, Names, Addresses, etc. (See Table Below)

Diamond Drill and associated equipment

N. Morissette Diamond Drilling Ltd.
Box 789
Haileybury, Ont. P0J 1K0

Dates of drilling Oct. 27-Nov. 18, 1983

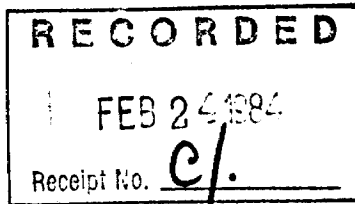
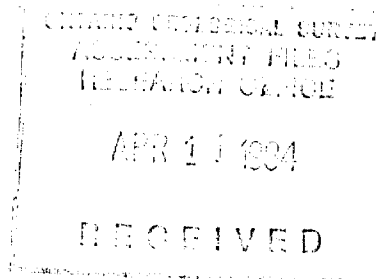
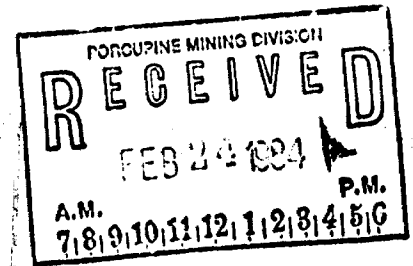

Date of Report
Feb. 21/84

Recorded Holder or Agent (Signature)
Duffield M. Cameron

Certification Verifying Report of Work

I hereby certify that I have a personal and intimate knowledge of the facts set forth in the Report of Work annexed hereto, having performed the work or witnessed same during and/or after its completion and the annexed report is true.

Name and Postal Address of Person Certifying

Edward Sawitzky 335-230 Lakeshore Rd. E, Mississauga, Ontario

Date Certified
Feb. 22/84

Certified by (Signature)
Edward Sawitzky

Table of Information/Attachments Required by the Mining Recorder

Type of Work	Specific information per type	Other information (Common to 2 or more types)	Attachments
Manual Work	Nil	Names and addresses of men who performed manual work/operated equipment, together with dates and hours of employment.	Work Sketch: these are required to show the location and extent of work in relation to the nearest claim post.
Shaft Sinking, Drifting or other Lateral Work			
Compressed air, other power driven or mechanical equip.	Type of equipment	Names and addresses of owner or operator together with dates when drilling/stripping done.	
Power Stripping	Type of equipment and amount expended. Note: Proof of actual cost must be submitted within 30 days of recording.		
Diamond or other core drilling	Signed core log showing; footage, diameter of core, number and angles of holes.	Nil	Work Sketch (as above) in duplicate
Land Survey	Name and address of Ontario land surveyor.		Nil

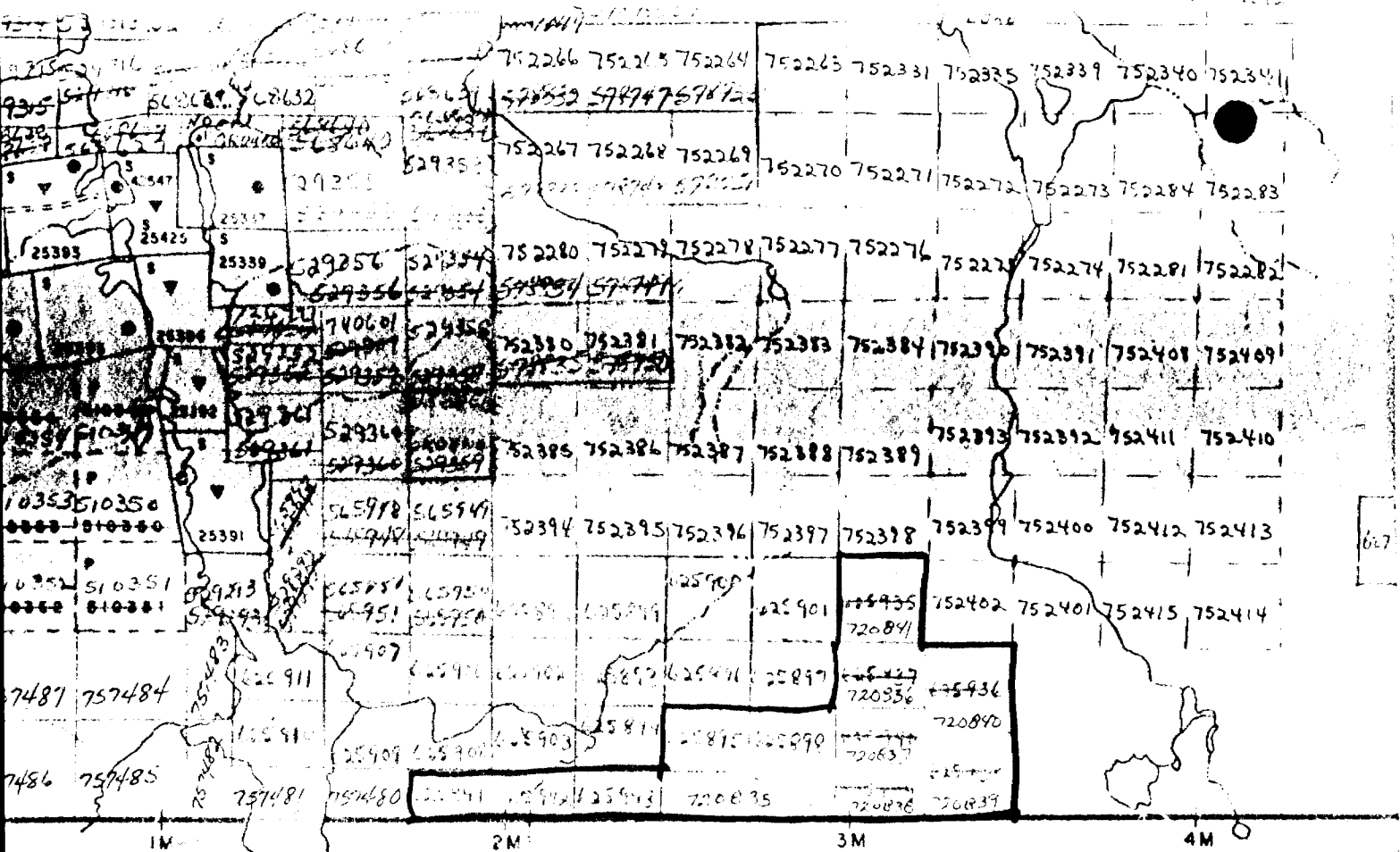

DALE TWP M-2828

*Harwood Imp. M-963
936*