

PROVINCE OF ONTARIO

2. 220 86

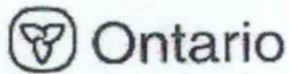

2. 220 86



GEOLOGY AND PRINCIPAL MINERALS OF ONTARIO

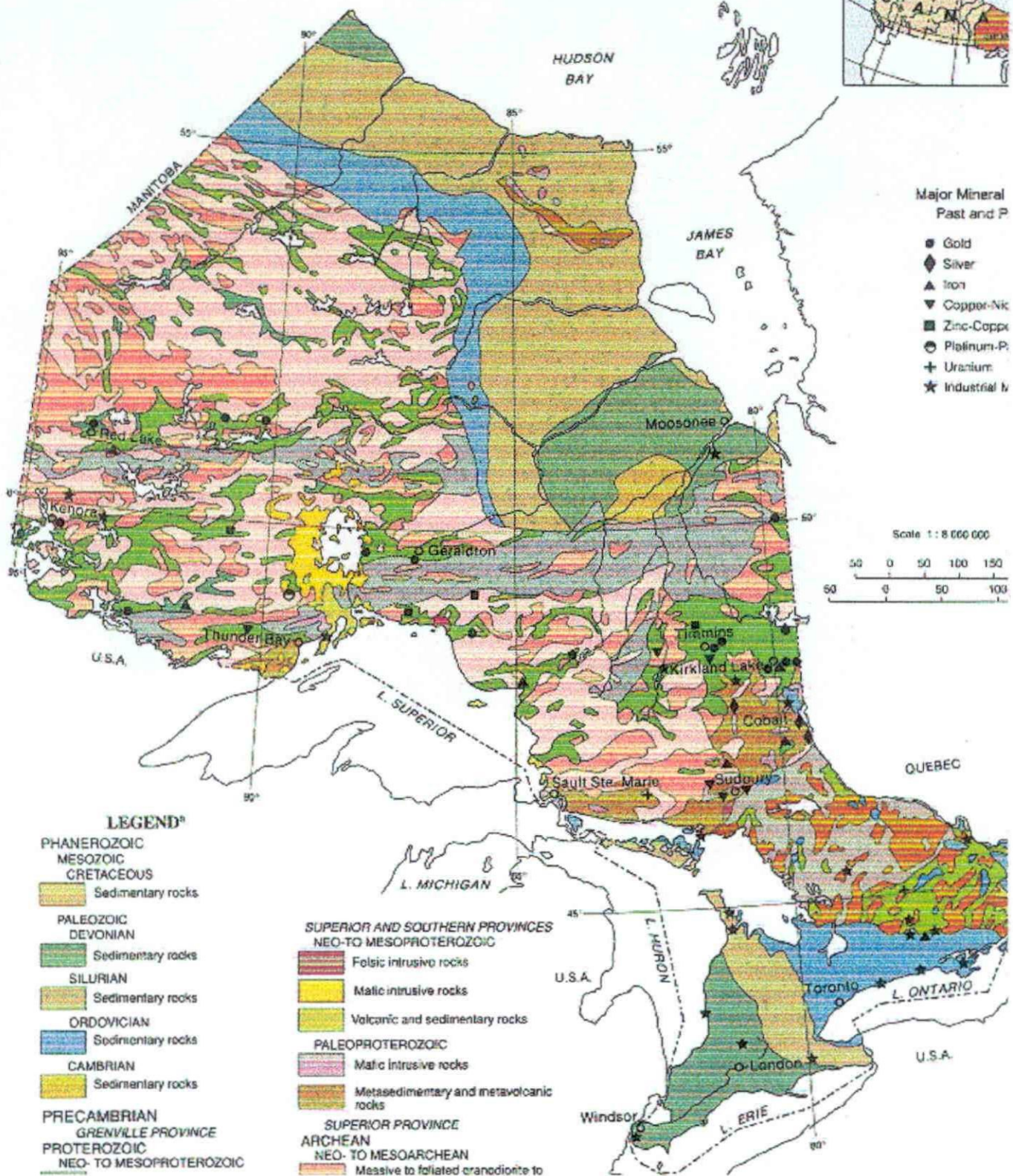
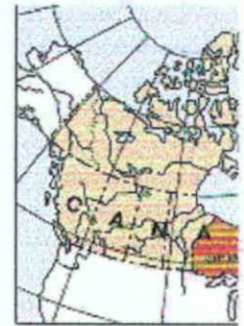

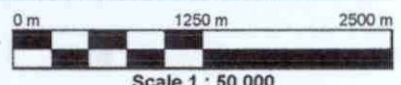
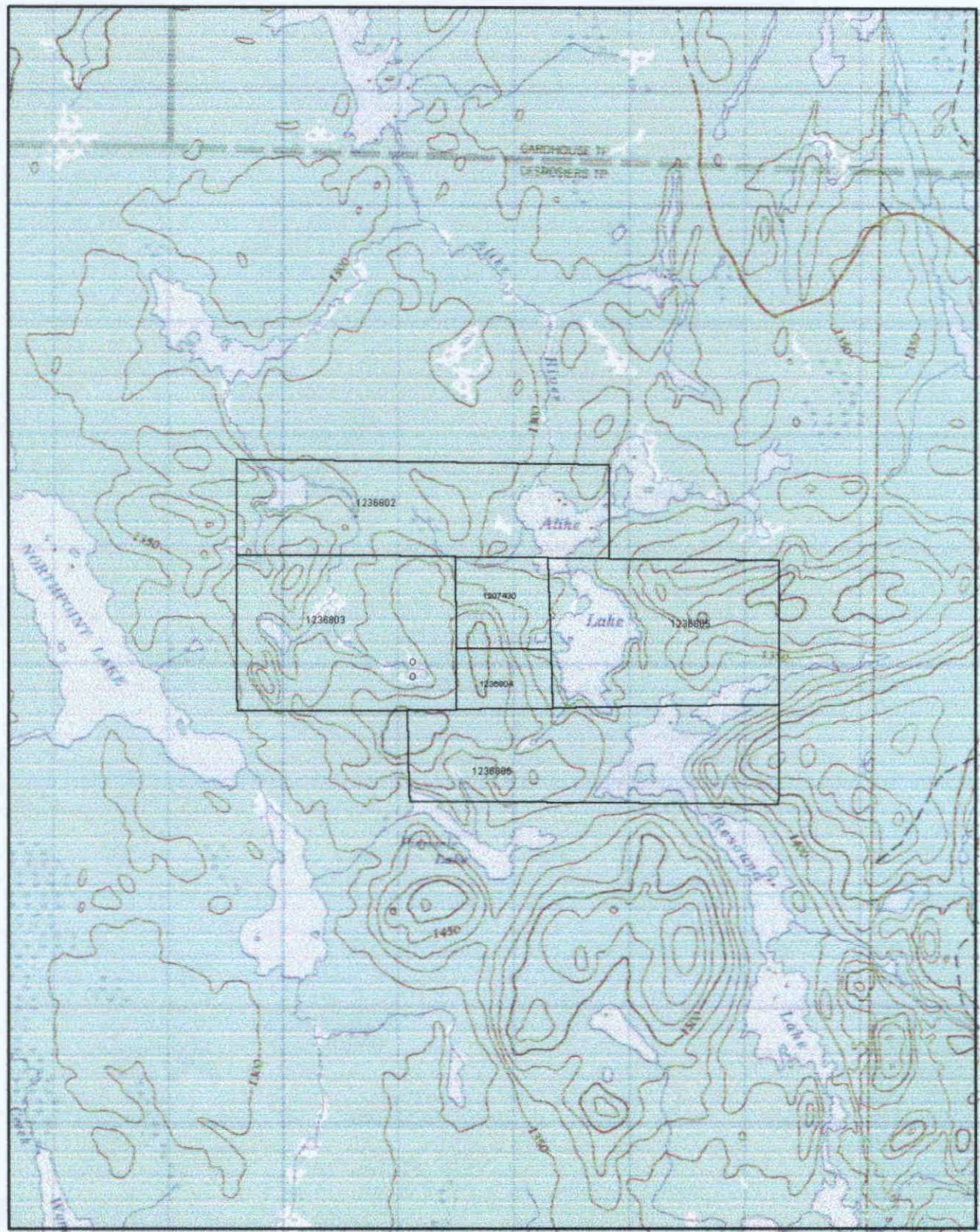

Prospecting and Trenching Report (Desrosier Township)

Access can be reached to the property by driving on the 144 highway, and turning west onto the Gogama Logging Road just 1 km north of Gogama. Traveling on the Gogama Logging Road in a northwesterly direction until you reach mileage marker 40 km, turn south on a spur road for 1 km to the end. Alike lake is 150 meters east of the road. A 15 minute boat ride to the round bay on the west side, middle of southern part of the lake the property can be reached.

Prospecting was carried out on the claims in Desrosier Township, staked in August & September of 1999. 6 claims of 68 units were staked around the molybdenum showing west of the Alike Lake. Several old pits were stripped off, and sampled (results shown on plan map of claim #1207430). Samples were taken in pegmatite dikes, striking east- west in old pits.

A gossan zone was located on the west side of Alike lake (pit #8) manually stripping an area 9.0 meters along a outcrop 2 pits were blasted to remove the gossan. The pit was entirely in quart-biotite gneiss with pyrite and pyrrhotite. Pitting was done on April 30 / 2000 - May 01 / 2000. A cobra gas plugger was used at a rental rate of \$100.00 per day. Assay # 37292. 2 men 8 hours per day at a wage of \$20.00 per hour.

Prospecting was carried out on claim 1236805 on August 12/ 2000 to find the extension of the pegmatite veins that strike east - west on claim #1207430. A pegmatite vein was found on the shore on the most easterly part of the lake of the south half of the lake. This pegmatite carried dark green amonzonite but no other minerals, striking northwest to southeast approximately 1 meter wide .

On claim # 1236806 prospecting was done on August 13/ 2000. The only area of interest was a pegmatite vein on the claim line, 200 meters before #1 post. The vein was ½ meter wide and consists of sulphides which was assayed (assay # 37285)

On claim # 1236803 prospecting was carried out to see if there was any extension of the pegmatite veins to the west that carry molybdenum, this was done on oct 5/ 2000. The only area of interest was a gossan which was located north east of the pond near #3 post of claim # 1236803. Assay # 37284

On claim # 1236802 prospecting was done on May 8/2001. A syenite dike approximately 2 meters wide striking northwest south east containing pyrite was assayed, located 800 meters west of #2 post and 150 meters north. Assay # 37291.

2 . 220 86

DESROSIER TOWNSHIP

8 PIT

LOCATION

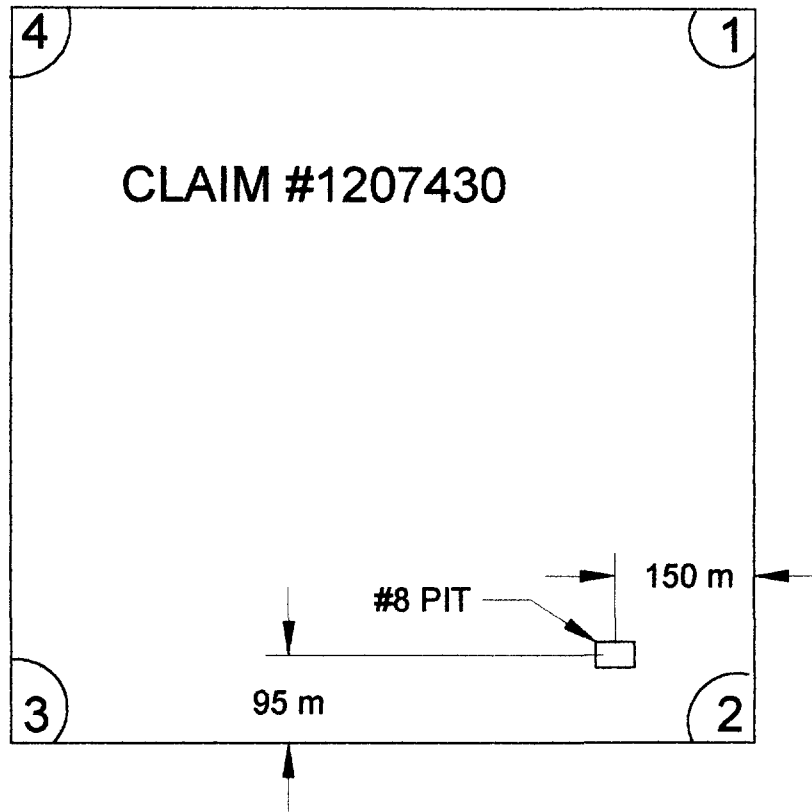

SCALE 200:1

0 100 350



50

DES ROSIER TOWNSHIP

CLAIM # 1207430

2. 220 86

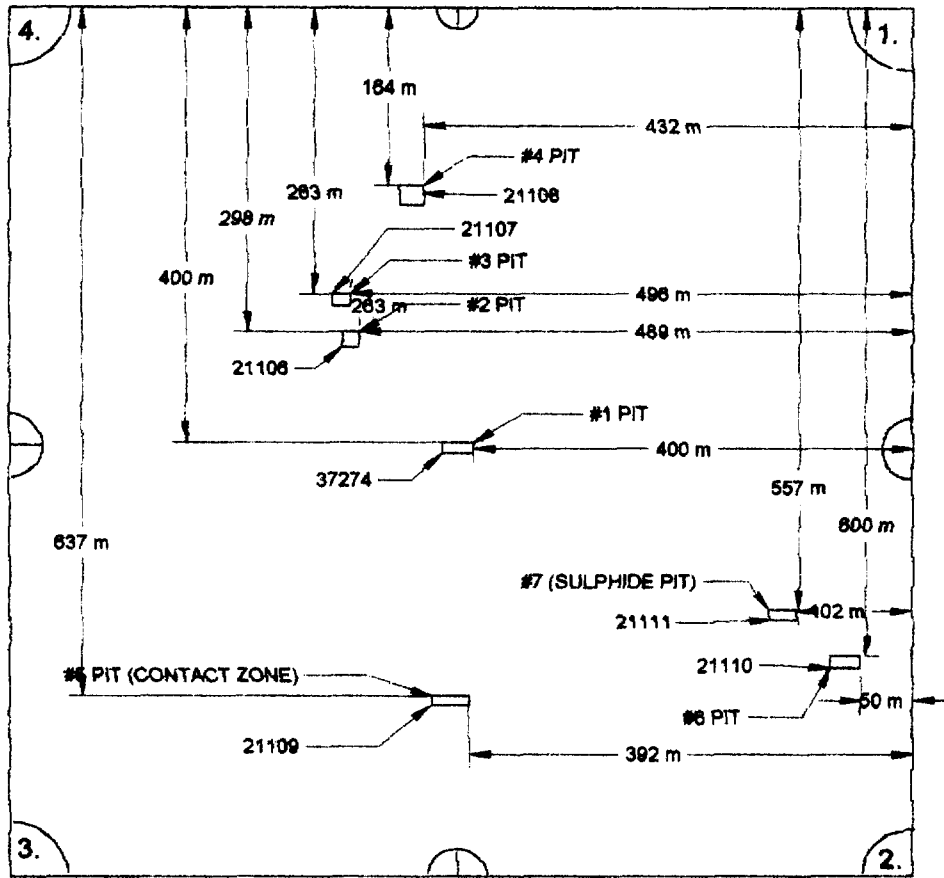

ASSAY RESULTS

PIT #	ASSAY #	Au	Ag	Mo	Bi	Pb	Zn	Cu	Ni
1	37274	12	51.2	6.42%	1975	1532	8	63	16
2	21106		29.9	6.82%	1220	955			
3	21107		114.4	7.09%	4200	2890			
4	21108		28.7	1.76%	1220	1280			
5	21109		41.8	1.38%	1330	2070			
6	21110		14.7	10.64%	1050	508			
7	21111						309	380	249

* base metals are in ppm

* Au in ppb, Ag in grams per ton

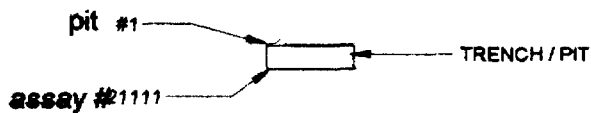

DESROSIERS TOWNSHIP PIT AND ASSAY LOCATIONS

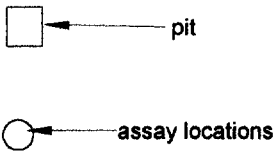
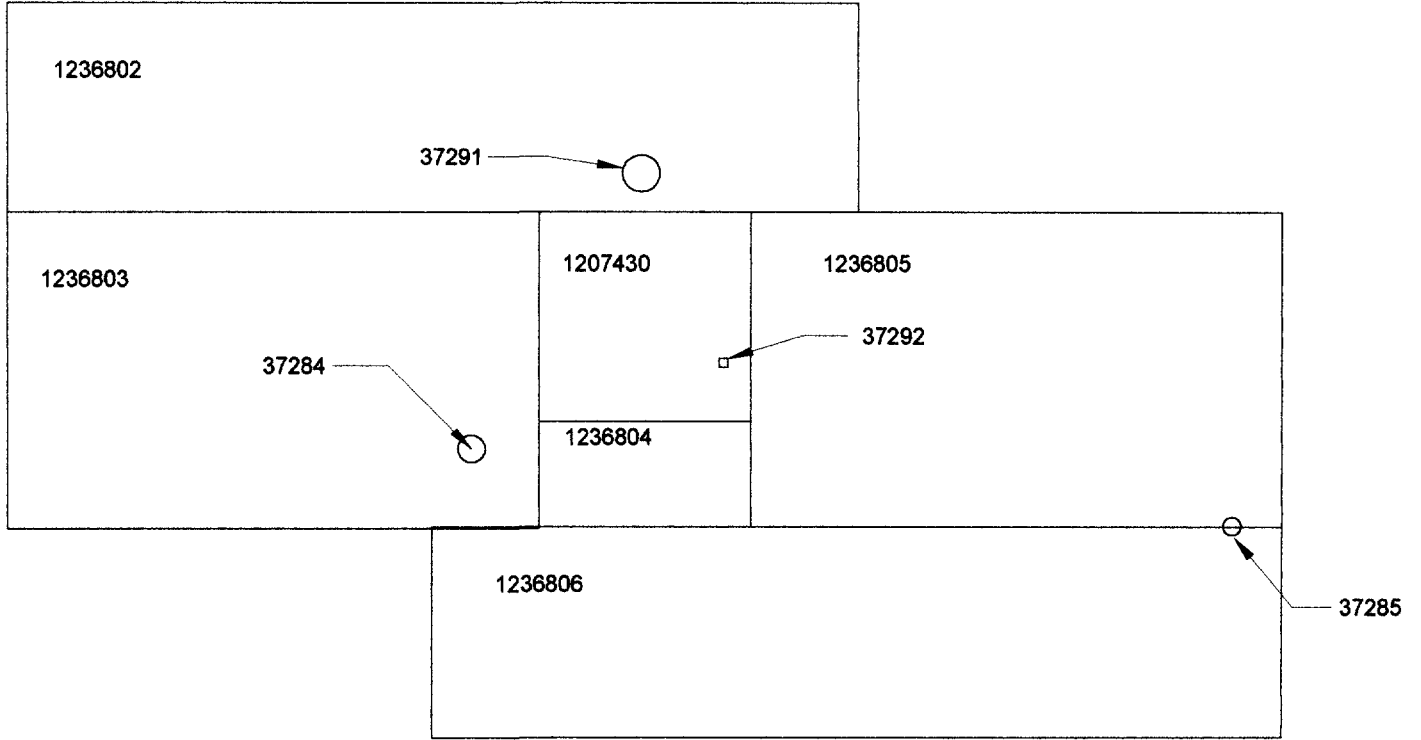

SCALE 500 : 1

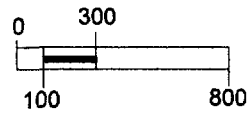

2 . 220 86

DESROSIERS TWP.
claim # 1207430
#8 pit
bearing N 45 W

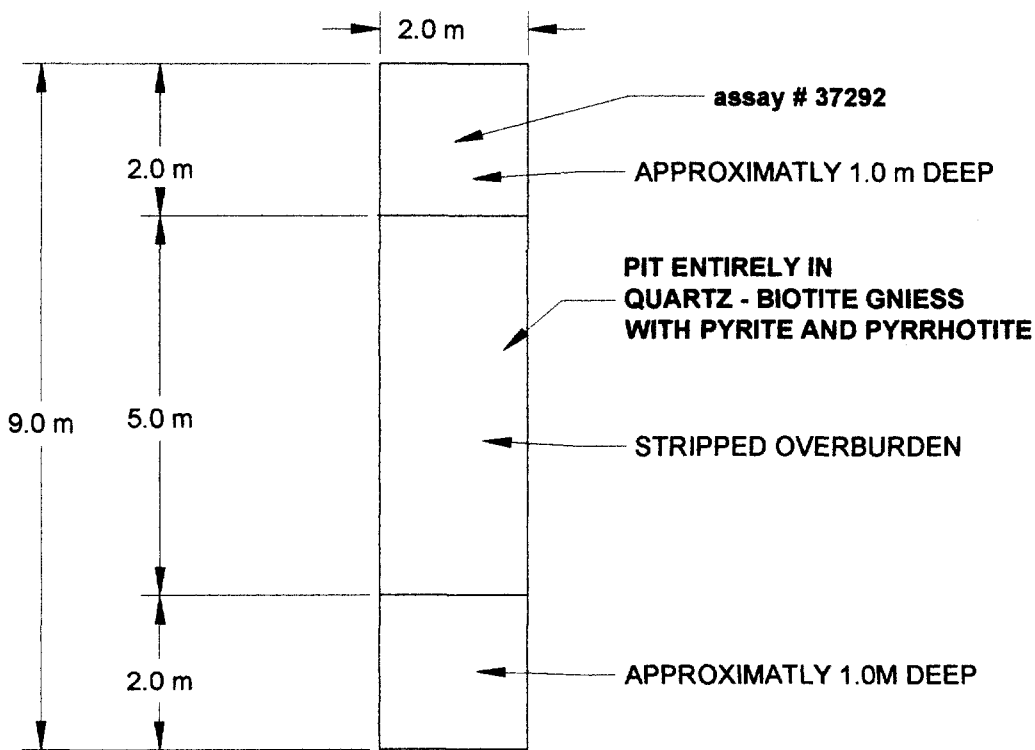

scale 2.0 : 1

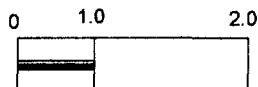

2. 220 86



Established 1988

Swastika Laboratories

A Division of Assayers Corporation Ltd.

Assaying - Consulting - Representation

Geochemical Analysis Certificate

9W-2676-RG1

Company: **Y. GAGNE**

Date: SEP-21-99

Project:

Anal: **Y. Gagne**

We hereby certify the following Geochemical Analysis of 7 Rock samples submitted SEP-20-99 by .

Sample Number	Au PPM	Ag PPM	Bi PPM	Cu PPM	Mo PPM	Mo %	Ni PPM	Pb PPM	Zn PPM
21106	-	29.9	1220	-	>10000	6.82	-	955	-
21107	-	114.4	4200	-	>10000	7.09	-	2890	-
21108	-	28.7	1220	-	>10000	1.76	-	1280	-
21109	-	41.8	1330	-	>10000	1.38	-	2070	-
21110	-	14.7	1050	-	>10000	10.64	-	508	-
21222	-	-	-	360	-	-	249	-	109
27276	2	-	-	-	-	-	-	-	40

One assay ton portion used for gold.

Certified by *A. Lebel*

8. 220 86



Established 1928

Swastika Laboratories Ltd

Assaying - Consulting - Representation

Geochemical Analysis Certificate

0W-3405-RG1

Company: **Y. GAGNE**

Date: OCT-17-00

Project:

Ann: **Y. Gagne**

We hereby certify the following Geochemical Analysis of 1 Rock samples submitted OCT-06-00 by .

Sample Number	Au PPB	Ag PPM	Cu PPM	Ni PPM	Pb PPM	Zn PPM
37284	5	1.0	37	43	1	61

Certified by

1 Cameron Ave., P.O. Box 10, Swastika, Ontario P0K 1T0
Telephone (705) 642-3244 Fax (705) 642-3300



Established 1928

Swastika Laboratories Ltd

Assaying - Consulting - Representation

Geochemical Analysis Certificate

0W-3594-RG1

Company: **Y. GAGNE**

Date: OCT-30-00

Project:

Attn: **Y. Gagne**

We hereby certify the following Geochemical Analysis of 1 Rock samples submitted OCT-23-00 by .

Sample Number	Au PFB	Ag PPM	Cu PPM	Ni PPM	Pb PPM	Zn PPM
37285	12	0.3	145	17	1	56

One assay ton portion used.

Certified by

1 Cameron Ave., P.O. Box 10, Swastika, Ontario P0K 1T0
 Telephone (705) 642-3244 Fax (705) 642-3300



Established 1928

Swastika Laboratories Ltd 2 . 220 86

Assaying - Consulting - Representation

Geochemical Analysis Certificate

1W-0924-RG1

Company: **YVON GAGNE**

Date: MAY-17-01

Project:

Attn: **Y. Gagne**

We hereby certify the following Geochemical Analysis of 2 Rock samples submitted MAY-09-01 by .

Sample Number	Au PPB	Au Check PPB	Cu PPM	Ni PPM	Pt PPB	Pd PPB
37291	10	14	186	-	-	-
37292	7	-	664	218	<5	<5

One assay ton used for Au Pt Pd.

Certified by

1 Cameron Ave., P.O. Box 10, Swastika, Ontario P0K 1T0
Telephone (705) 642-3244 Fax (705) 642-3300

Date: 2002-JAN-07

GEOSCIENCE ASSESSMENT OFFICE
933 RAMSEY LAKE ROAD, 6th FLOOR
SUDBURY, ONTARIO
P3E 6B5

Tel: (888) 415-9845

Fax: (877) 670-1555

MICHAEL YVON GAGNE
P.O. BOX 807
SOUTH PORCUPINE, ONTARIO
P0N 1H0 CANADA

Submission Number: 2.22086
Transaction Number(s): W0160.30727

Dear Sir or Madam

Subject: Deemed Approval of Assessment Work

We have approved your Assessment Work Submission with the above noted Transaction Number(s) as per 6(7) of the Assessment Work Regulation. Only eligible assessment work is deemed approved for assessment work credit. The attached Work Report Summary indicates the results of the approval.

NOTE: The report has not been reviewed for technical deficiencies and reported expenses were not evaluated based on the Industry Standard.

At the discretion of the Ministry, the assessment work performed on the mining lands noted in this work report may be subject to inspection and/or investigation at any time.

A 45 day notice was not sent out on this submission however the report and maps were reviewed. This submission lacks most of the technical information required for a Prospecting submission. I have enclosed a copy of an acceptable Prospecting submission for your review so that any future prospecting submissions may be upgraded to an acceptable level. Section 9 of the Assessment Work Regulation lists all the requirements for filing a Prospecting submission. The total value of the Prospecting portion of this submission is \$0.00 however since the submission is past the 90th day, the full value reported is approved. The physical work portion of this submission would have received a value of \$1665.00.

If you have any question regarding this correspondence, please contact LUCILLE JEROME by email at lucille.jerome@ndm.gov.on.ca or by phone at (705) 670-5858.

Yours Sincerely,



Ron Gashinski
Supervisor, Geoscience Assessment Office

Cc: Resident Geologist

Michael Yvon Gagne
(Claim Holder)

Yvon Michael Gagne
(Claim Holder)

Assessment File Library

Michael Yvon Gagne
(Assessment Office)



MINISTRY OF
NORTHERN DEVELOPMENT
AND MINES
PROVINCIAL MINING
REGULATORY OFFICE

**MINING LAND TENURE
MAP**

Date / Time of Issue Jan 7 2002 11:50h Eastern

TOWNSHIP / AREA PLAN

DESROSIERS G-0946

ADMINISTRATIVE DISTRICTS / DIVISIONS
Mining Division Porcupine
Land Titles/Registry Division SUDBURY
Ministry of Natural Resources District TIMMINS

TOPOGRAPHIC

- Admin. District Boundary
- Contour
- Corridor, Ltd.
- Provincial Park
- Indian Reserve
- City, Village or P.O.
- Control - Aerial, Aerial Photograph
- Sheet
- Maple Hardwood
- Park
- Power
- Road
- Natural Gas Pipeline
- Hydro Line
- Communication Line
- Wooded Area
- Municipal, Cultural, Historical, Post-Office

LAND TENURE

- Freehold Estate**
 - Surface And Mining Rights
 - Surface Rights Only
 - Mining Rights Only
- Leasehold Estate**
 - Surface And Mining Rights
 - Surface Rights Only
 - Mining Rights Only
- License of Occupation**
 - License of Occupied
 - Surface And Mining Rights
 - Surface Rights Only
 - Mining Rights Only
- Other**
 - Leasehold Estate
 - Other in Current
 - Water Power Lease Agreement
 - Mining Claims

LAND TENURE WITHDRAWALS

- Area Withdrawal from Disposition**
- Mining Act Withdrawal Types**
 - Wm Surface and Mining Rights Withdrawal
 - Ww Surface Rights Only Withdrawal
 - Wm Mining Rights Only Withdrawal
 - Ww Mining Rights Only Withdrawal
 - Wm Other in Current Withdrawal Types
 - Ww Other in Current Withdrawal Types
 - Wm Surface and Mining Rights Withdrawal
 - Ww Surface Rights Only Withdrawal
 - Wm Mining Rights Only Withdrawal
 - Ww Mining Rights Only Withdrawal

IMPORTANT NOTICES

LAND TENURE WITHDRAWAL DESCRIPTIONS

IMPORTANT NOTICES
A title which special regulations, limitations or conditions exist that affect mineral properties, status or mineral development activities.

2.22086
PROSP
PTRENCH

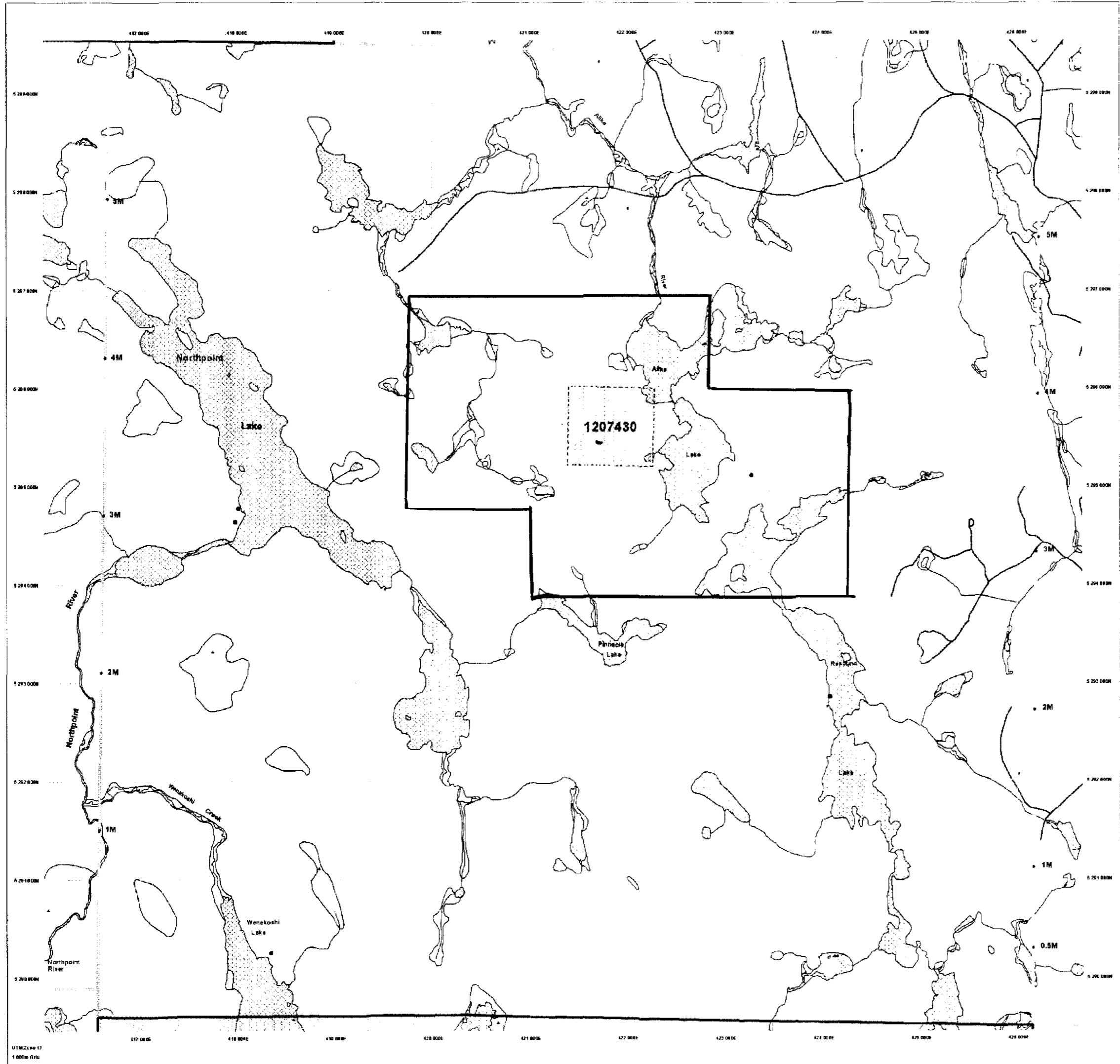

This mining claim is not a mining claim and should be consulted with the Provincial Mining Regulatory Office of the Ministry of Northern Development and Mines for additional information on the status of the land and the terms. This map is not intended for navigation, surveying, or land title determination purposes as the information shown on this map is not intended for such purposes. Consultations and access are not guaranteed. Additional information may be obtained through the local Land Titles or Registry Office, or the Ministry of Natural Resources. The information shown is derived from the Mining Act and is available in the Provincial Mining Regulatory Office. © The use of information from the Ministry of Northern Development and Mines 2002.

General Information and Limitations
Contact Information:
Provincial Mining Regulatory Office, 1st Floor
9000 Grand-Mère Centre, 1st Floor, 1000 100 2000
Sudbury, ON P3E 5B7
Phone: (705) 526-1644
Fax: (705) 526-1644
Home Page: www.mnr.gov.on.ca/mining/eng/index.htm

This map may not show all registered and unregistered mining claims including certain patents, leases, agreements or rights of occupancy, including rights, interests, or other claims of disposition of land, and does not show all mining claims. Also certain land tenure and land uses that result in a mining claim may not be displayed.

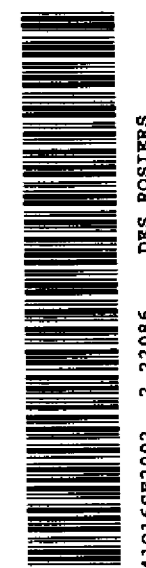

41016SE2002 2.22086 DES ROSIERS 200