



41016SW2003 2.19636 HEENAN

010

2.19636

**REPORT ON A
STRIPPING AND TRENCHING PROGRAM
HEENAN TOWNSHIP, ONTARIO**

**By: Raymond L. Lashbrook
August 03, 1999**

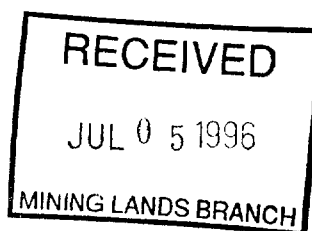

**TABLE OF CONTENTS**

	<u>Page</u>
Introduction	1
Property	1
Access	1
General Geology	1
Figure 1a - Property Location Map	
Figure 1b - Geology Map	
Figure 1c - Trench Location Map	
Equipment Used	2
Trench Area #1	2
Trench Area #2	2
Trench Area #3	2
Trench Area #4	3
Trench Area #5	3
Conclusions	4
Recommendations	5
<u>Appendix</u>	
Assay sheets	
Maps of Trenches #1 to #5	

INTRODUCTION

During the month of August 1994 Conquest Yellowknife Resources Inc. initiated a program of mechanical stripping, trenching, mapping and sampling on the claims in Heenan Township. This program continued for approximately one month until it was stopped on September 03, 1994 due to lack of funds. In the summer of 1996 the president of Conquest died suddenly. The property was not returned to the optioners until November of 1997 and it was not until August 1998 that the mapping and sampling was completed to the present stage.

The program tested 5 different areas that had either previously been sampled or trenched or had an associated gold in humus anomaly.

The following report covers the results of this program. A copy of the assays and plans are appended.

Property

The property consists of 2 claim blocks of 16 units each situated in the Township of Heenan and numbered 1197251 and 1197252.

The claims are owned equally by Mr. Angus MacDonnell, Mr. Michael Shunock, Mr. Gerard Paquette and Mr. Raymond Lashbrook.

Access

Access to the property is gained via a good all weather logging road west off of highway 144 on the Sultan Industrial Road for 56 kilometers then north on the Dore Road for 16 kilometers to the Heenan Road. This road leads north easterly to access the western portion of the claims.

General Geology

The property is underlain to the south by the Marion Volcanic Group and overlain by the Woman River Iron Formation which is in turn covered by the October Lake Group.

The Marion Volcanics consist of felsic to intermediate volcanic flows, breccias and tuffs and are the oldest rocks in the area.

The Woman River Iron Formation is an extensive banded iron formation composed of chemogenic sediments, greywackes and fine grained tuffs.

The October Lake rocks consist of massive to pillowed mafic flows, tuffs and related sediments.

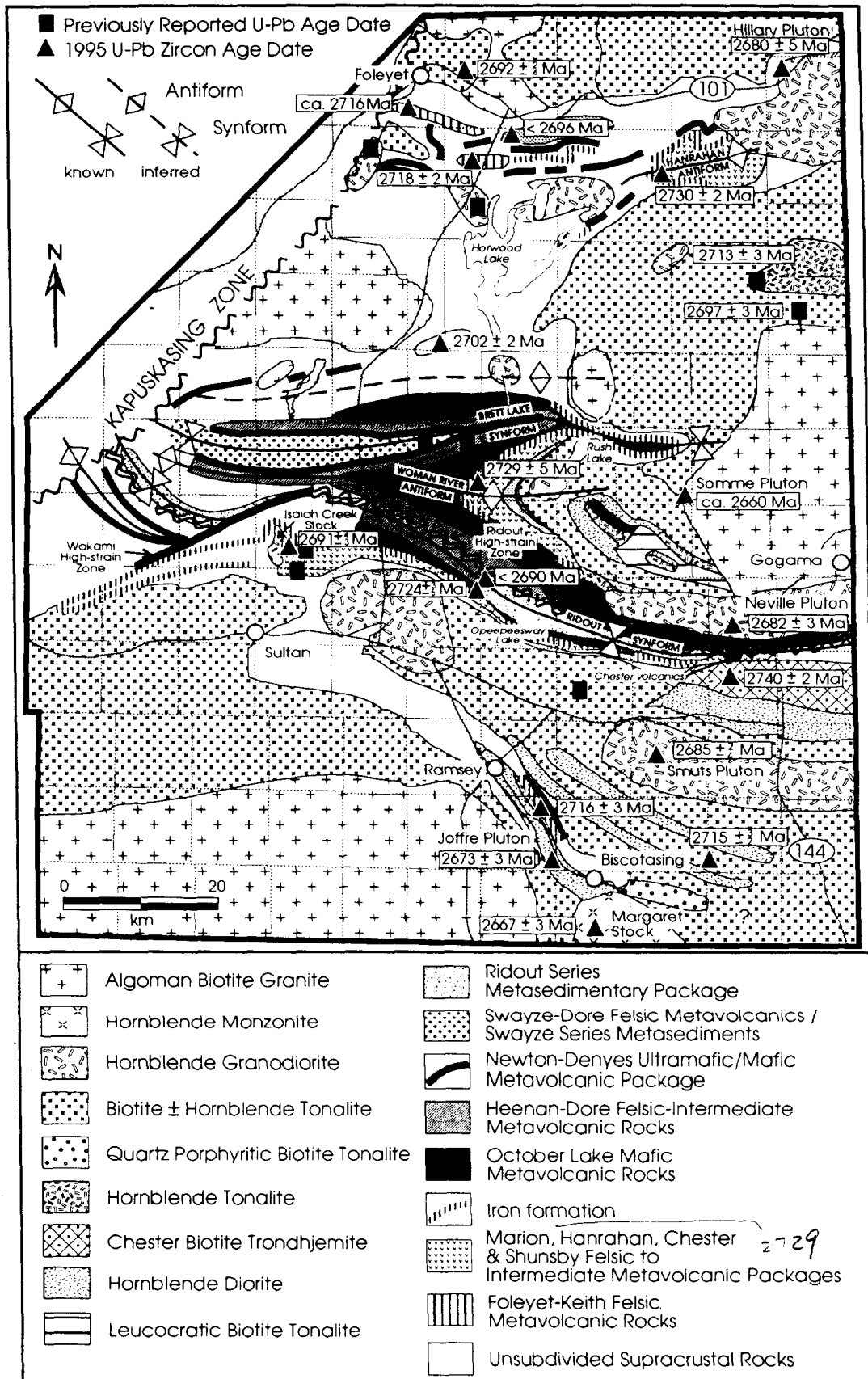
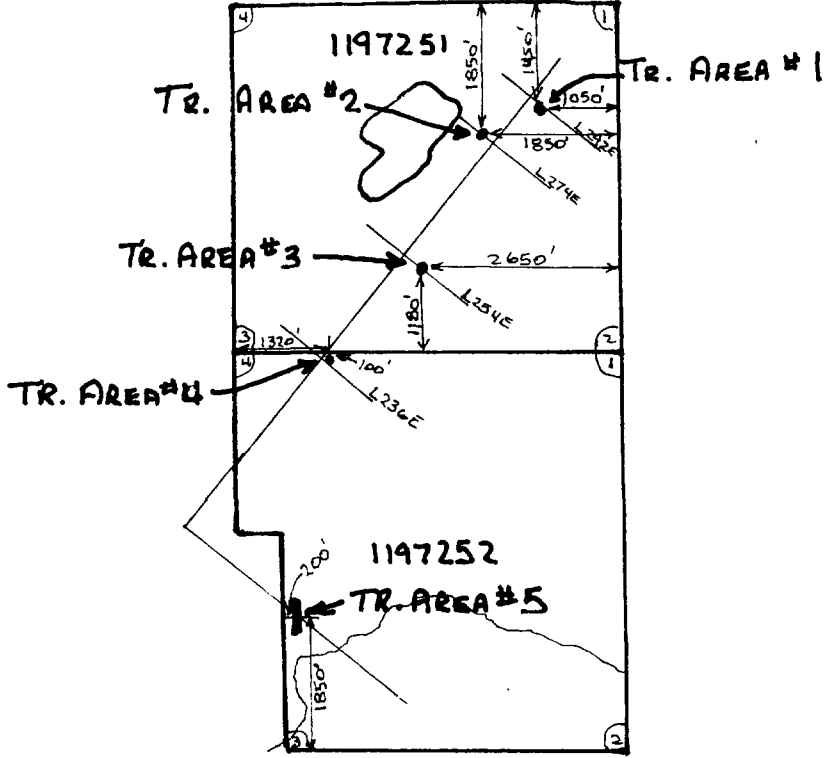

Figure 36.2b. Simplified bedrock and structural geology of the Swayze greenstone belt depicting major F_2 fold axes and high-strain zones. The locations of new U-Pb age dates are indicated. Late diabase dikes have been omitted for clarity.

HEENAN TWP.
MARION TWP.



TRENCH MAP LOCATION

Scale 1" = 2640'

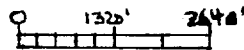

Fig. 1c

(2)

Equipment Used

A John-Deere 690B Excavator was rented from Neil Jones Construction. This machine is track mounted and has a 1 yard bucket. The machine operated from August 10th to the 18th, 1994. The rate was \$75.00/hour. A copy of the invoice is appended.

Trench Area #1

This area is located near line 292E between 1998 and 199N. This area was stripped to test the up-slope potential of a soil humus anomaly. The stripping uncovered mainly banded iron formation composed to varying degrees of chert, magnetite, pyrite and carbonate facies. Intruding the iron formation are feldspar +/-quartz porphyry dikes.

Four grab samples were taken of the more sulfide rich areas with the best sample assaying 228 ppb gold from a 1.5' to 2' lens of massive pyrite.

Trench Area #2

This area is located near line 274E at 202N. The area had been previously partially stripped and an old trench put down. Good gold values from the trench had been obtained along with diamond drilling returning some good gold grades. The stripping exposed mainly banded iron formation composed of chert, jasper, magnetite and pyrite intruded by feldspar-/-quartz porphyry. Quartz veins and veinlets carrying pyrite were exposed in the central area.

This area was trenched using a gas plugger. A total of 26 man days were spent drilling, blasting and mucking out the trenches (August 12, 13, 14, 15,16, 17, 18, 20, 21, 22, 23, 25, and 27). The rate for the plugger was \$50/ day and the rates for the men were \$175 /day and \$100/day.

Assaying returned trench values of 0.28 oz/ton Au over 12 feet, 0.155 oz/ton Au over 9.5 feet, 0.054 oz/ton Au over 6.0 feet and 0.025 oz/ton Au over 22'.

Trench Area #3

This area, located at line 254E at 197N, was stripped because of a soil humus anomaly and an old trench. The stripping uncovered banded iron formation composed of chert, magnetite, pyrite, hematite and jasper and intruded by feldspar-/-quartz porphyry. An old trench contained a quartz-carbonate vein carrying jasper fragments and up to 20% pyrite that assayed 4,577 ppb gold. A float piece of pyritic cherty tuff with 20%pyrite was assayed and returned 5,246 ppb gold.

(3)

Trench Area #4

This area is located at line 236E, 199N. The area had an old trench put down just to the north of the stripped area of this program. Assay values in gold were returned from this trench as well as the zone being undercut by a diamond drill hole.

The stripping revealed chert-magnetite-pyrite iron formation intruded by feldspar-+/- quartz porphyry dikes. Some quartz-carbonate veins carrying pyrite were exposed. Assaying returned an anomalous zone averaging 753 ppb Au over 12 feet.

Trench Area #5

This area, located between lines 216E and 212E from 181N to 183N, area was stripped to expose a zone of alteration, humus anomaly and an I.P. anomaly. One drill hole near the north portion of the stripping returned low gold values.

The stripping uncovered rhyolite breccia and laharic debris flows. A diabase dyke was a partially uncovered intruding the rhyolite breccia. The alteration consists of a reddish hematization (or K-spar alteration) containing disseminated to coarse grained pyrite. This alteration appears to be more intense in the laharic breccia which has a more chloritic matrix than the rhyolite breccia.

Two grab samples were taken of the alteration zones returning values of 501 ppb Au and 2,674 ppb Au.

(4)

Conclusions

The program of stripping, trenching and sampling was successful in locating new areas of gold mineralization and a better understanding of the possible genesis of the mineralization. It is unfortunate that the program was cut so quickly and not all of the areas could be trenched and assayed systematically.

Numerous other gold showings exist on the property that have similar settings as the areas reported in this program.

Excellent results were obtained in Trench area #2 with results of 0.28 oz/ ton Au over 12 feet and 0.155 oz/ton Au over 9.5 feet. These are probably the surface expression of a zone intersected in a drill hole 20 feet to the southwest and approximately 50 vertically below this trench which returned 0.25 oz/ton Au over 10.1 feet.

Recommendations

Because the trenching and sampling portion of the program was not completed it is recommended that it be completed, ie:

1. The stripped areas be further cleaned , trenched and assayed in areas that have mineralization.
2. More mechanical stripping should be performed in the trench #5 area as the alteration is much more extensive than what was exposed.
3. Other areas on the property having a gold in humus anomaly should be stripped and trenched.



Swastika Laboratories

A Division of TSL/Assayers Inc.

Established 1928

Assaying - Consulting - Representation

Geochemical Analysis Certificate

8W-2269-RG1

Company: **R. LASHBROOK**

Date: AUG-13-98

Project:

Attn: R. Lashbrook

We hereby certify the following Geochemical Analysis of 28 Rock samples submitted AUG-09-98 by .

Sample Number	Au PPB	Au Check PPB		
1 K-15519	36	-		
2 K-15520	113	-	} Tr. 292E	
3 K-15521	142	-		
4 K-15522	228	-		
<hr/>				
5 K-15523	5211	5280	- Float? 2" x 1" 20% P1	
6 K-15524	1749	-	- Loose sample on top trench	
7 K-15525	171	-	- 0-2' from contact w F.P. #9	} Old Tr. 254E
8 K-15526	4834	4320	- 2-5' " " " "	
9 K-15527	130	-	- F. Prop.	
10 K-15528	53	-	- Dark Green Carb. Dyke	
11 K-15529	641	-	- 5'-7.5' from contact #9	
12 K-15530	103	-	- 5'	
13 K-15531	132	-	- 10'	
14 K-15532	456	439	- 5'-first 5' N. of dyke	
15 K-15533	3	-	- 5'	
<hr/>				
16 K-15534	34	-	- 5'	
17 K-15535	857	994	- 0-3' south from QVA.	
18 K-15536	614	-	- 3'-6' " " " "	
19 K-15537	137	-	- 6-11' " " " "	} 236E
20 K-15538	889	-	- 6-3' N - QVA	
21 K-15539	583	-	- 3-6' N from QVA.	
22 K-15540	230	-	- 6-9' N " " " "	
<hr/>				
K-15651	14	-		
K-15652	10	-		
K-15653	3	-		
K-15654	3	Nil		
K-15655	2	-		
K-15656	39	-		

One assay ton portion used.

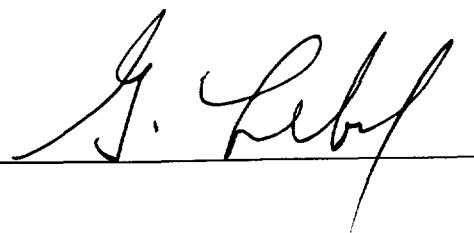
Certified by 



Swastika Laboratories

A Division of TSL/Assayers Inc.

Established 1928

Assaying • Consulting • Representation

Geochemical Analysis Certificate

8W-2269-RG1

Company: **R. LASHBROOK**

Date: AUG-13-98

Project:

Attn: R. Lashbrook

We hereby certify the following Geochemical Analysis of 28 Rock samples submitted AUG-09-98 by .

Sample Number	Au PPB	Au Check PPB	
K-15519	36	-	} Tr. 292E
K-15520	113	-	
K-15521	142	-	
K-15522	228	-	
K-15523	5211	5280	#5
K-15524	1749	-	} Tr. 254E
K-15525	171	-	
K-15526	4834	4320	
K-15527	130	-	
K-15528	53	-	
K-15529	641	-	
K-15530	103	-	} Tr. 236E
K-15531	132	-	
K-15532	456	439	
K-15533	3	-	
K-15534	34	-	
K-15535	857	994	
K-15536	614	-	
K-15537	137	-	
K-15538	889	-	
K-15539	583	-	
K-15540	230	-	
K-15651	14	-	
K-15652	10	-	
K-15653	3	-	
K-15654	3	Nil	
K-15655	2	-	
K-15656	39	-	

Heenan

One assay ton portion used.

Certified by



Swastika Laboratories

A Division of TSL/Assayers Inc.

Assaying - Consulting - Representation

Established 1928

Geochemical Analysis Certificate

4W-2025-RG1

Company: **CONQUEST YELLOWKNIFE RESOURCES**

Date: SEP-07-94

Project:

Attn: R. Lashbrook

We hereby certify the following Geochemical Analysis of 19 Rock samples submitted SEP-02-94 by .

Sample Number	Au PPB	Au Check PPB
11714	1783	1920
11715	226	-
11716	141	-
11717	1399	-
11718	141	-
11719	213	-
11720	72	-
11721	34	-
11722	45	-
11723	525	-
11724	367	374
11725	7	-
11726	21	-
11727	Nil	-
11728	Nil	-
11729	3	-
11731	7	-
11732	130	120
11733	Nil	-

Trench samples

Certified by

CLAIM 1197251



199N
L292E

Boundary of Stripped Area

Mainly Ch in beds Mag-Py, some pyrite beds in chert are leached out

198N

Lenses massive
Py \approx 2' wide
#15522 228ppb Au

Lenses massive Py
#15521 142 ppb (grabs)

8 Feldspar +/- Quartz Porphyry

5 Iron Formation

- a- chert
- b- magnetite
- c- pyrite
- d- carbonate

Out crop
Gossaned, heavy
Py \approx 20%

uphill

#15520
113ppb Au

Highly Oxidized

\approx 1' Band Py-Ch-Mag-Carb; Py as fine disseminations & along bedding; \approx 15-20% Py; some veinlets of coarse grained recrystallized Py

#15519 36ppb/1' (grabs)

HEENAN TOWNSHIP
AREA OF STRIPPING,
SAMPLING & MAPPING

#1



Date - Aug. 1998
Scale - 1" = 20'

Drawn By - Roy Lashbrook
N.T.S. - 4-0/16

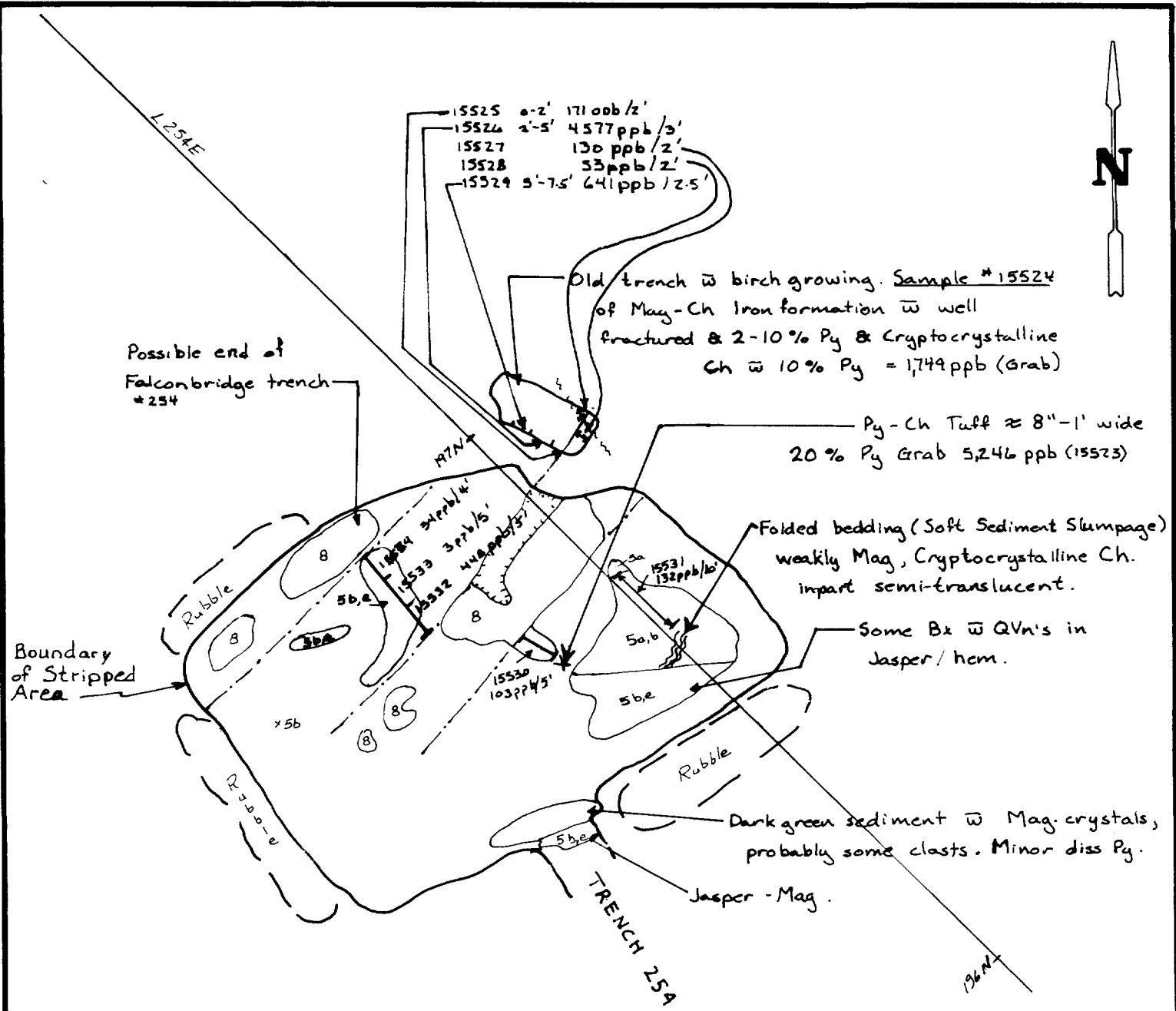

LEGEND

- 8 Feldspar-Quartz Porphyry
- 5 Iron Formation
 - a- chert
 - b- magnetite
 - c- pyrite
 - d- hematite
 - e- Jasper

CLAIM 1197251

HEENAN TOWNSHIP	
AREA OF STRIPPING,	
SAMPLING & MAPPING	
# 3	
Date - Aug. 1998	Drawn By - Ray Lashbrook
Scale - 1" = 20'	N.T.S. - 41-0/16

Baseline 200x100N

CLAIM 1197252



L236 to 00E

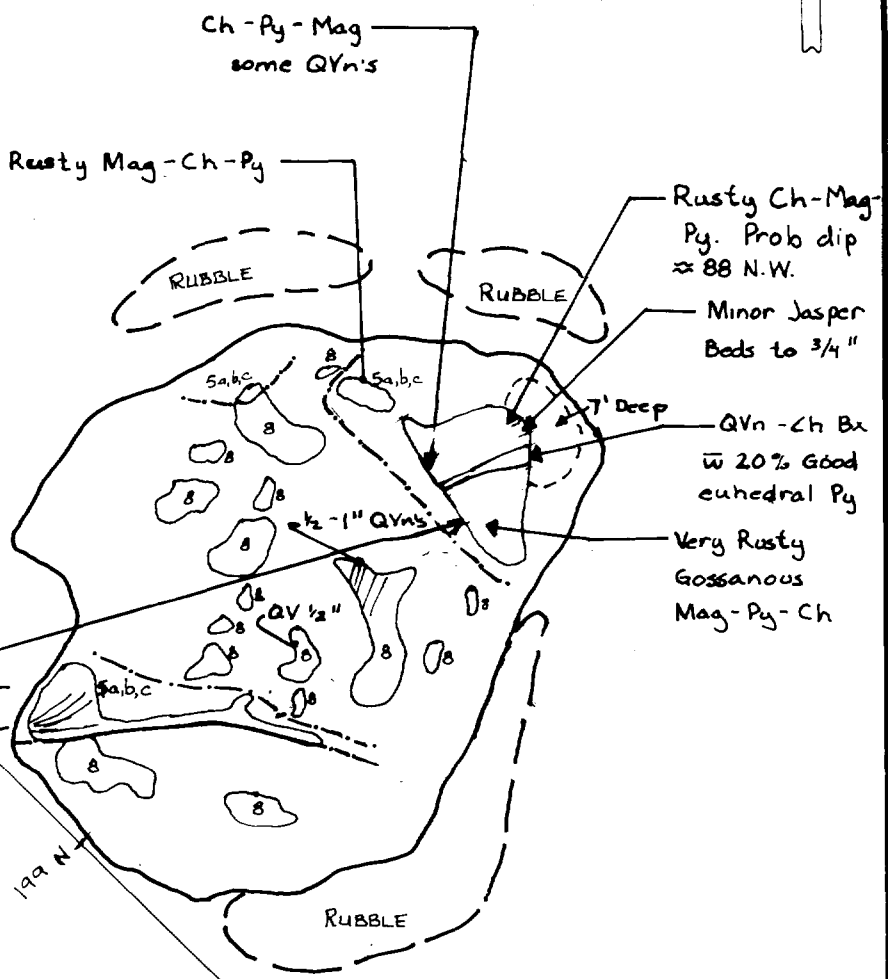

Inset

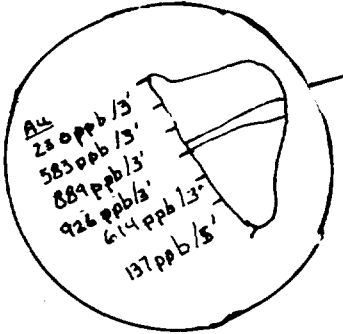

OLD TRENCH

100 N

LEGEND

- QV Quartz Vein
- Bx Breccia
- 8 Feldspar-Quartz Porphyry
- 5 Iron Formation
 - a - Chert
 - b - Magnetite
 - c - Pyrite

HEENAN TOWNSHIP

**AREA OF STRIPPING,
SAMPLING & MAPPING**

#4

0 5' 10' 20'

Date - Aug. 1998	Drawn By - Ray Lashbrook
Scale - 1" = 20'	N.T.S. - 41-0/16



Established 1928

Swastika Laboratories

A Division of T&L/Assayers Inc.

Assaying - Consulting - Representation

Assay Certificate

4W-1952-RA1

Company: CONQUEST YELLOWKNIFE RESOURCES

Date: SEP-02-94

Project:

Att: R. Lashbrook/D. Towers

We hereby certify the following Assay of 27 Rock samples submitted AUG-26-94 by .

7 ren #2
(16)

Sample Number	Au PPB	Au Check PPB
11687	250	-
11688	31	-
11689	99	96
11690	2602	-
11691	535	-
11692	1080	-
11693	1413	-
11694	27	-
11695	1509	-
11696	555	-
11697	2811	-
11698	2331	-
11699	11246	10972
11700	4594	4731
11701	5691	-
11702	189	-
11703	48	-
11704	24	-
11705	7	-
11706	34	-
11707	17	-
11708	957	-
11709	477	-
11710	144	-
11711	16046	17006
11712	8434	8777
11713	363	-

Trench samples

Certified by

11714
11733
7 Cont.

P.O. Box 10, Swastika, Ontario P0K 1T0

Telephone (705) 642-3244

FAX (705) 642-3300



Established 1928

Swastika Laboratories

A Division of TSL/Assayers Inc.

Assaying - Consulting - Representation

Geochemical Analysis Certificate

4W-1818-RG1

Company: CONQUEST YELLOWKNIFE RESOURCES

Date: AUG-24-94

Project:

Area: D. Towers / R. Lashbrook

We hereby certify the following Geochemical Analysis of 14 Rock samples submitted AUG-17-94 by .

Sample Number	Au PPB	Au Check PPB	Au 2nd PPB
11672	20434	20572	20332
11673	11589	11657	-
11674	4251	-	-
11675	1725	-	-
11676	1855	-	-
11677	521	-	-
11678	182	-	-
11679	134	-	-
11680	624	-	-
11681	309	-	-
11682	82	-	-
11683	168	-	-
11684	278	-	-
11685	144	-	-

AREA #2

(14)

Certified by *G. Lash*

P.O. Box 10, Swastika, Ontario P0K 1T0
Telephone (705) 642-3344 FAX (705) 642-3300



Declaration of Assessment Work Performed on Mining Land

Mining Act, Subsection 65(2) and 66(3), R.S.O. 1990

Transaction Number (office use)

W9960.00321

Assessment Files Research Imaging



41016SW2003 2.19636 HEENAN

900

subsections 65(2) and 66(3) of the Mining Act. Under section 8 of the Mining Act, this assessment work and correspond with the mining land holder. Questions about this collection should be directed to the Assessment Files Research Imaging, 3rd Floor, 933 Ramsey Lake Road, Sudbury, Ontario, P3E 6B5.

Instructions: - For work performed on Crown Lands before recording a claim, use form 0240. - Please type or print in ink.

2.19636

1. Recorded holder(s) (Attach a list if necessary)

Form with fields for Name, Address, Client Number, Telephone Number, and Fax Number for Raymond Lashbrook and Angus MacDonnell.

2. Type of work performed: Check (✓) and report on only ONE of the following groups for this declaration.

Geotechnical: prospecting, surveys, assays and work under section 18 (regs) [] Physical: drilling stripping, trenching and associated assays [x] Rehabilitation []

Form with fields for Work Type (Mapping Stripped Areas, Assays), Office Use, Commodity (Au), Total \$ Value of Work Claimed (\$5,391), Dates Work Performed (02 Aug 1998 to 4 Aug 1999), and Township/Area (Heenan Twp).

Please remember to: - obtain a work permit from the Ministry of Natural Resources as required; - provide proper notice to surface rights holders before starting work; - complete and attach a Statement of Costs, form 0212; - provide a map showing contiguous mining lands that are linked for assessment work; - include two copies of your technical report.

RECORDED AUG - 4 1999

3. Person or companies who prepared the technical report (Attach a list if necessary)

Form with fields for Name, Address, Telephone Number, and Fax Number for Raymond Lashbrook and Callander.

RECEIVED AUG 04 1999 GEOSCIENCE ASSESSMENT OFFICE

4. Certification by Recorded Holder or Agent

I, Raymond Lashbrook do hereby certify that I have personal knowledge of the facts set forth in this Declaration of Assessment Work having caused the work to be performed or witnessed the same during or after its completion and, to the best of my knowledge, the annexed report is true.

Form with fields for Signature of Recorded Holder or Agent, Date (Aug 04/99), Agent's Address, Telephone Number, and Fax Number.

Dated Nov 02/99.

5. Work to be recorded and distributed. Work can only be assigned to claims that are contiguous (adjoining) to the mining land where work was performed, at the time work was performed. A map showing the contiguous link must accompany this form.

2.19636

Mining Claim Number. Or if work was done on other eligible mining land, show in this column the location number indicated on the claim map.	Number of Claim Units. For other mining land, list hectares.	Value of work performed on this claim or other mining land.	Value of work applied to this claim.	Value of work assigned to other mining claims.	Bank. Value of work to be distributed at a future date
eg TB 7827	16 ha	\$26,825	N/A	\$24,000	\$2,825
eg 1234567	12	0	\$24,000	0	0
eg 1234568	2	\$ 8,892	\$ 4,000	0	\$4,892
1 1197251	16	2391	3760	0	0
2 1197252	16	3000	1631	1369	0
3					
4					
5					
6					
7					
8					
9					
10					
11					
12					
13					
14					
15					
Column Totals	32	5391	5391	1369	0

RECORDED
AUG - 4 1999

I, RAYMOND LASHBROOK, do hereby certify that the above work credits are eligible under subsection 7 (1) of the Assessment Work Regulation 6/96 for assignment to contiguous claims or for application to the claim where the work was done.

Signature of Recorded Holder or Agent Authorized in Writing: Ray Lashbrook Date: Aug 04/99

6. Instructions for cutting back credits that are not approved.

Some of the credits claimed in this declaration may be cut back. Please check (✓) in the boxes below to show how you wish to prioritize the deletion of credits:

- 1. Credits are to be cut back from the Bank first, followed by option 2 or 3 or 4 as indicated.
- 2. Credits are to be cut back starting with the claims listed last, working backwards; or
- 3. Credits are to be cut back equally over all claims listed in this declaration; or
- 4. Credits are to be cut back as prioritized on the attached appendix or as follows (describe):

RECEIVED
AUG 04 1999
GEOSCIENCE ASSESSMENT

Note: If you have not indicated how your credits are to be deleted, credits will be cut back from the Bank first, followed by option number 2 if necessary.

For Office Use Only

Received Stamp	Deemed Approved Date	Date Notification Sent
	Date Approved	Total Value of Credit Approved
Approved for Recording by Mining Recorder (Signature)		

Personal information collected on this form is obtained under the authority of subsection 6(1) of the Assessment Work Regulation 6/96. Under section 8 of the Mining Act, the information is a public record. This information will be used to review the assessment work and correspond with the mining land holder. Questions about this collection should be directed to the Chief Mining Recorder, Ministry of Northern Development and Mines, 6th Floor, 933 Ramsey Lake Road, Sudbury, Ontario, P3E 6B5.

2.19636

Work Type	Units of Work <small>Depending on the type of work, list the number of hours/days worked, metres of drilling, kilometres of grid line, number of samples, etc.</small>	Cost Per Unit of work	Total Cost
MAPPING / SAMPLING	6 DAYS	\$ 300/day	\$ 1800
ASSAY COSTS	21 SAMPLES	\$ 11/sample	231
REPORT	2 DAYS	\$ 300/day	600
DRAFTING	8 DAYS	\$ 300/day	\$ 2,400

Associated Costs (e.g. supplies, mobilization and demobilization).

RECORDED
 AUG - 4 1999

Transportation Costs

TRUCK - 800 kms	0.30/km	240.00
-----------------	---------	--------

Food and Lodging Costs

6 days @ \$ 20.00/day		120.00
-----------------------	--	--------

RECEIVED
 Total Value of Assessment Work
 AUG 04 1999
 GEOSCIENCE ASSESSMENT OFFICE

\$ 5,391.00

Calculations of Filing Discounts:

1. Work filed within two years of performance is claimed at 100% of the above Total Value of Assessment Work.
2. If work is filed after two years and up to five years after performance, it can only be claimed at 50% of the Total Value of Assessment Work. If this situation applies to your claims, use the calculation below:

TOTAL VALUE OF ASSESSMENT WORK x 0.50 = Total \$ value of worked claimed.

Note:

- Work older than 5 years is not eligible for credit.
- A recorded holder may be required to verify expenditures claimed in this statement of costs within 45 days of a request for verification and/or correction/clarification. If verification and/or correction/clarification is not made, the Minister may reject all or part of the assessment work submitted.

Certification verifying costs:

I, KAYANON L. BISHOP, do hereby certify, that the amounts shown are as accurate as may reasonably be determined and the costs were incurred while conducting assessment work on the lands indicated on the accompanying Declaration of Work form as Part Owner (25%) I am authorized to make this certification.

Signature: Kayanon L. Bishop Date: Aug 04/99

Personal information collected on this form is obtained under the authority of subsections 65(2) and 66(3) of the Mining Act. Under section 8 of the Mining Act, this information is a public record. This information will be used to review the assessment work and correspond with the mining land holder. Questions about this collection should be directed to a Provincial Mining Recorder, Ministry of Northern Development and Mines, 3rd Floor, 933 Ramsey Lake Road, Sudbury, Ontario, P3E 6B5.

Instructions: - For work performed on Crown Lands before recording a claim, use form 0240.
- Please type or print in ink.

1. Recorded holder(s) (Attach a list if necessary)

2.19636

Name Raymond Lashbrook	Client Number 15753
Address 973 Pine Creek Rd	Telephone Number (705) 752-3957
Callander, Ont	Fax Number (705) 752-1932
Name ANGUS MACDONNELL	Client Number 162063
Address Box 8	Telephone Number (705) 892-2415
TILDEN LAKE, ONT P0H 2K0	Fax Number

2. Type of work performed: Check (✓) and report on only ONE of the following groups for this declaration.

Geotechnical: prospecting, surveys, assays and work under section 18 (regs) Physical: drilling stripping, trenching and associated assays Rehabilitation

Work Type STRIPPING (MECHANICAL) TRENCHING ASSAYING	Office Use Commodity Au
	Total \$ Value of Work Claimed \$9040
Dates Work Performed From 8 Day Aug Month 1994 Year To 3 Day Sept Month 1994 Year	NTS Reference 41-0-16
Global Positioning System Data (if available)	Mining Division PORCUPINE
Township/Area HEENAN TWP	Resident Geologist District PORCUPINE
M or G-Plan Number G-1139	

Please remember to: - obtain a work permit from the Ministry of Natural Resources as required;
- provide proper notice to surface rights holders before starting work;
- complete and attach a Statement of Costs, form 0212;
- provide a map showing contiguous mining lands that are linked for assigning work;
- include two copies of your technical report.

3. Person or companies who prepared the technical report (Attach a list if necessary)

Name RAYMOND LASHBROOK	Telephone Number (705) 752-3957
Address 973 PINE CREEK RD CALLANDER ONT	Fax Number (705) 752-1932
Name RECORDED	Telephone Number
Address AUG - 4 1999	Fax Number
Name	Telephone Number
Address	Fax Number
RECEIVED AUG 04 1999 4:25 GEOSCIENCE ASSESSMENT OFFICE	

4. Certification by Recorded Holder or Agent

I, RAYMOND LASHBROOK (Print Name) do hereby certify that I have personal knowledge of the facts set forth in this Declaration of Assessment Work having caused the work to be performed or witnessed the same during or after its completion and, to the best of my knowledge, the annexed report is true.

Signature of Recorded Holder or Agent <i>Raymond Lashbrook</i>	Date Aug 02/99
Agent's Address 973 PINE CREEK RD CALLANDER ONT	Telephone Number 705 752-3957
	Fax Number (705) 752-1932

Deemed Nov. 02/99.

5. Work to be recorded and distributed. Work can only be assigned to claims that are contiguous (adjoining) to the mining land where work was performed, at the time work was performed. A map showing the contiguous link must accompany this form

2, 19636

Mining Claim Number. Or if work was done on other eligible mining land, show in this column the location number indicated on the claim map.	Number of Claim Units. For other mining land, list hectares.	Value of work performed on this claim or other mining land.	Value of work applied to this claim.	Value of work assigned to other mining claims.	Bank. Value of work to be distributed at a future date
eg TB 7827	16 ha	\$26,825	N/A	\$24,000	\$2,825
eg 1234567	12	0	\$24,000	0	0
eg 1234568	2	\$ 8,892	\$ 4,000	0	\$4,892
1 1197251	16	6000	2640	3360	0
2 1197252	16	3040	6400	-	0
3					
4					
5					
6					
7					
8					
9					
10					
11					
12					
13					
14					
15					
Column Totals	32	9040	9040	3360	0

RECORDED
 AUG - 4 1999

I, RAYMOND LASABROOK (Print Full Name), do hereby certify that the above work credits are eligible under subsection 7 (1) of the Assessment Work Regulation 6/96 for assignment to contiguous claims or for application to the claim where the work was done.

Signature of Recorded Holder or Agent Authorized in Writing: Ray Lasabrook Date: Aug 04/99

6. Instructions for cutting back credits that are not approved.

Some of the credits claimed in this declaration may be cut back. Please check (✓) in the boxes below to show how you wish to prioritize the deletion of credits:

- 1. Credits are to be cut back from the Bank first, followed by option 2 or 3 or 4 as indicated.
- 2. Credits are to be cut back starting with the claims listed last, working backwards; or
- 3. Credits are to be cut back equally over all claims listed in this declaration; or
- 4. Credits are to be cut back as prioritized on the attached appendix or as follows (describe):
 " " " " " from # 1197251

RECEIVED
 41²⁵ AUG 04 1999
 GEOSCIENCE ASSESSMENT OFFICE

Note: If you have not indicated how your credits are to be deleted, credits will be cut back from the Bank first, followed by option number 2 if necessary.

For Office Use Only

Received Stamp	Deemed Approved Date	Date Notification Sent
	Date Approved	Total Value of Credit Approved
	Approved for Recording by Mining Recorder (Signature)	

Personal information collected on this form is obtained under the authority of subsection 8(1) of the Assessment Work Regulation 6/96. Under section 8 of the Mining Act, the information is a public record. This information will be used to review the assessment work and correspond with the mining land holder. Questions about this collection should be directed to the Chief Mining Recorder, Ministry of Northern Development and Mines, 6th Floor, 933 Ramsey Lake Road, Sudbury, Ontario, P3E 6B5.

2.19636

Work Type	Units of Work <small>Depending on the type of work, list the number of hours/days worked, metres of drilling, kilometres of grid line, number of samples, etc.</small>	Cost Per Unit of work	Total Cost
SUPERVISION, TRENCH MAPPING & SAMPLING	18 Days	\$ 250/day	\$ 4500
EXCAVATOR	6 DAYS	\$ 750/day	4,500
WAGES	18 DAYS	\$ 100/day	1,800
	18 DAYS	\$ 175/day	3,150
PLUGGER RENTAL	13 DAYS	\$ 50/day	650
ASSAYS	33	\$ 11/sample	363
PUMP RENTAL	4 weeks	300/4 wks	3000
Associated Costs (e.g. supplies, mobilization and demobilization).			
Mob/Demob EXCAVATOR		\$ 250	\$ 500
EXPLOSIVES		\$ 300	\$ 300
CAMP & FIELD SUPPLIES		304.60	304.60
SAMPLE SHIPMENTS			76.23
PLUGGER OIL/FUEL & PROPANE			70.12
Transportation Costs			
TRUCKS	3624 Miles	\$ 0.30	\$ 1087.20
Food and Lodging Costs			
Food			479.05
Total Value of Assessment Work			18,080.20

RECORDED
AUG - 4 1999

RECEIVED
Total Value of Assessment Work
AUG 04 1999
GEOSCIENCE ASSESSMENT OFFICE

Calculations of Filing Discounts:

1. Work filed within two years of performance is claimed at 100% of the above Total Value of Assessment Work.
2. If work is filed after two years and up to five years after performance, it can only be claimed at 50% of the Total Value of Assessment Work. If this situation applies to your claims, use the calculation below:

TOTAL VALUE OF ASSESSMENT WORK 18080 x 0.50 = 9,040 Total \$ value of worked claimed.

Note:

- Work older than 5 years is not eligible for credit.
- A recorded holder may be required to verify expenditures claimed in this statement of costs within 45 days of a request for verification and/or correction/clarification. If verification and/or correction/clarification is not made, the Minister may reject all or part of the assessment work submitted.

Certification verifying costs:

I, KAYMONA L. POHOREK, do hereby certify, that the amounts shown are as accurate as may reasonably be determined and the costs were incurred while conducting assessment work on the lands indicated on the accompanying Declaration of Work form as Part owner (25%) I am authorized to make this certification.
(recorded holder, agent, or state company position with signing authority)

Signature: Kaymona Pohorek Date: Aug 4 1999



Geoscience Assessment Office
933 Ramsey Lake Road
6th Floor
Sudbury, Ontario
P3E 6B5

Telephone: (888) 415-9846
Fax: (877) 670-1555

October 5, 1999

ANGUS JOHN MACDONNELL
BOX 8
TILDEN LAKE, ONTARIO
P0H-2K0

Visit our website at:
www.gov.on.ca/MNDM/MINES/LANDS/mlsmnpge.htm

Dear Sir or Madam:

Submission Number: 2.19636

Status

Subject: Transaction Number(s): W9960.00320 Approval
W9960.00321 Approval

We have reviewed your Assessment Work submission with the above noted Transaction Number(s). The attached summary page(s) indicate the results of the review. **WE RECOMMEND YOU READ THIS SUMMARY FOR THE DETAILS PERTAINING TO YOUR ASSESSMENT WORK.**

If the status for a transaction is a 45 Day Notice, the summary will outline the reasons for the notice, and any steps you can take to remedy deficiencies. The 90-day deemed approval provision, subsection 6(7) of the Assessment Work Regulation, will no longer be in effect for assessment work which has received a 45 Day Notice. Allowable changes to your credit distribution can be made by contacting the Geoscience Assessment Office within this 45 Day period, otherwise assessment credit will be cut back and distributed as outlined in Section #6 of the Declaration of Assessment work form.

Please note any revisions must be submitted in DUPLICATE to the Geoscience Assessment Office, by the response date on the summary.

If you have any questions regarding this correspondence, please contact Lucille Jerome by e-mail at lucille.jerome@ndm.gov.on.ca or by telephone at (705) 670-5858.

Yours sincerely,

A handwritten signature in black ink, appearing to read "Blair Kite".

ORIGINAL SIGNED BY
Blair Kite
Supervisor, Geoscience Assessment Office
Mining Lands Section

Work Report Assessment Results

Submission Number: 2.19636

Date Correspondence Sent: October 05, 1999

Assessor: Lucille Jerome

Transaction Number	First Claim Number	Township(s) / Area(s)	Status	Approval Date
W9960.00320	1197251	HEENAN	Approval	October 05, 1999

Section:

10 Physical PSTRIP
10 Physical PTRNCH

Transaction Number	First Claim Number	Township(s) / Area(s)	Status	Approval Date
W9960.00321	1197251	HEENAN	Approval	October 05, 1999

Section:

12 Geological GEOL

Correspondence to:

Resident Geologist
South Porcupine, ON

Assessment Files Library
Sudbury, ON

Recorded Holder(s) and/or Agent(s):

Raymond Lashbrook
CALLANDER, ONTARIO, CANADA

ANGUS JOHN MACDONNELL
TILDEN LAKE, ONTARIO

NEWTON TWP.

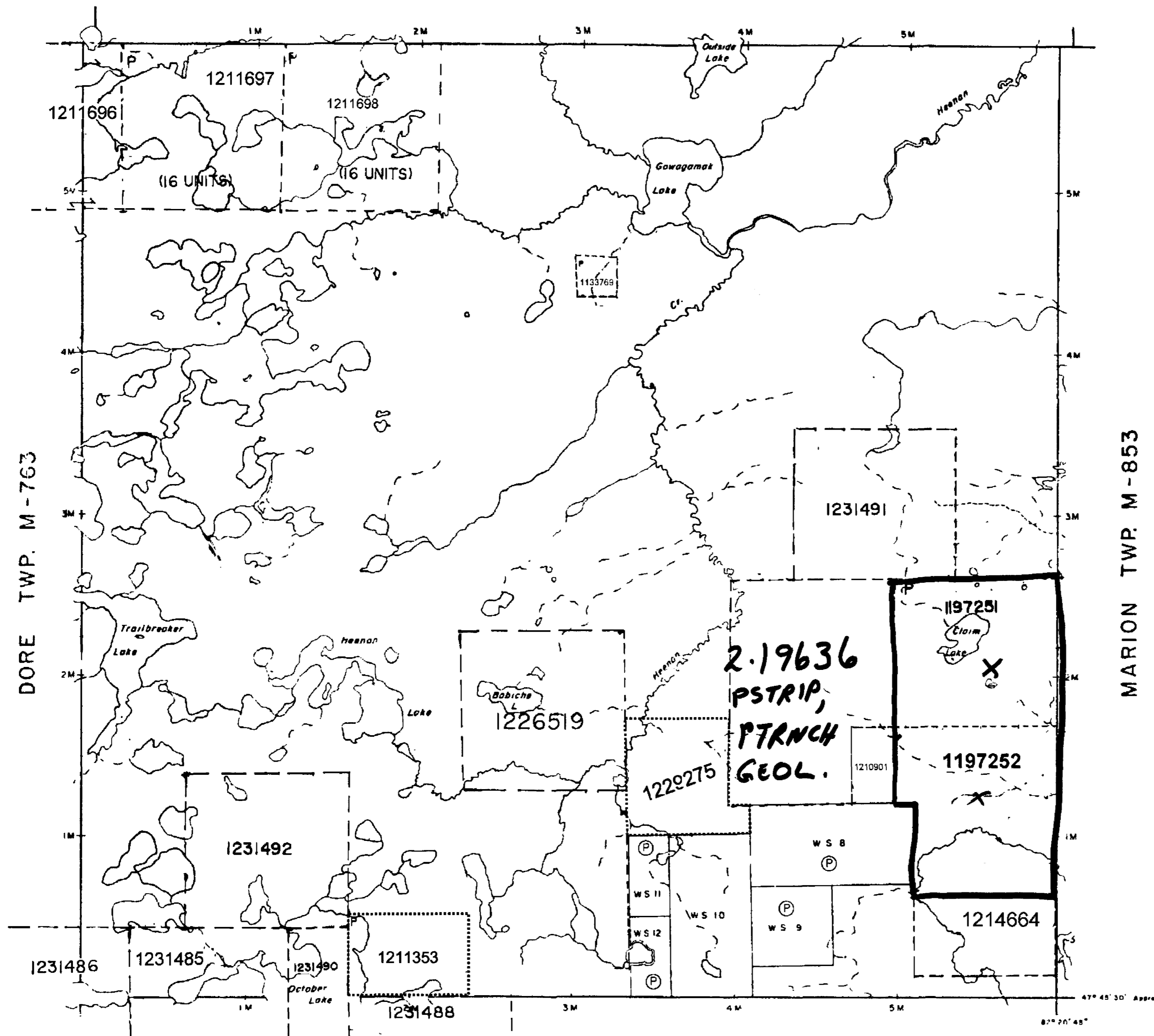

DORE TWP. M-763

MARION TWP. M-853

BENTON TWP. M-659

THE TOWNSHIP OF
HEENAN

DATE OF ISSUE

DISTRICT OF SUDBURY PROVINCIAL RECORDING OFFICE - SUDBURY
OCT 07 1999
PORCUPINE

MINING DIVISION

SCALE: 1-INCH = 40 CHAINS

LEGEND

PATENTED LAND	(P)
CROWN LAND SALE	C.S.
LEASES	(L)
LOCATED LAND	Loc.
LICENSE OF OCCUPATION	L.O.
MINING RIGHTS ONLY	M.R.O.
SURFACE RIGHTS ONLY	S.R.O.
ROADS	(Symbol)
IMPROVED ROADS	(Symbol)
KING'S HIGHWAYS	(Symbol)
RAILWAYS	(Symbol)
POWER LINES	(Symbol)
MARSH OR MUSKEG	(Symbol)
MINES	(Symbol)
CANCELLED	(Symbol)
LAND USE PERMIT	(Symbol)

NOTES

400' Surface rights reservation around the shores of all lakes and rivers

(P) SURFACE AND MINING RIGHTS RE-OPENED TO PROSPECTING, STAKING OUT, SALE OR LEASE UNDER SECTION 35 OF THE MINING ACT RSO 1990 EFFECTIVE 92-MAY-05 AT 7:00 AM E.S.T. ORDER NO. G-P-11/92 NER DATED 92-APR-15

THE INFORMATION THAT APPEARS ON THIS MAP HAS BEEN COMPILED FROM VARIOUS SOURCES, AND ACCURACY IS NOT GUARANTEED. THOSE WISHING TO STAKE MINING CLAIMS SHOULD CONSULT WITH THE MINING RECORDER MINISTRY OF NORTHERN DEVELOPMENT AND MINES. FOR ADDITIONAL INFORMATION ON THE STATUS OF THE LANDS SHOWN HEREON.

CHECKED BY D. CHOLETTE IN SERVICE OCT. 24/89

PLAN NO. G-1139

ONTARIO DEPARTMENT OF MINES AND NORTHERN AFFAIRS



CYR-3

CYR-2

CYR-1

F1-80

F2-80

CLAIM 1197251

Access Road

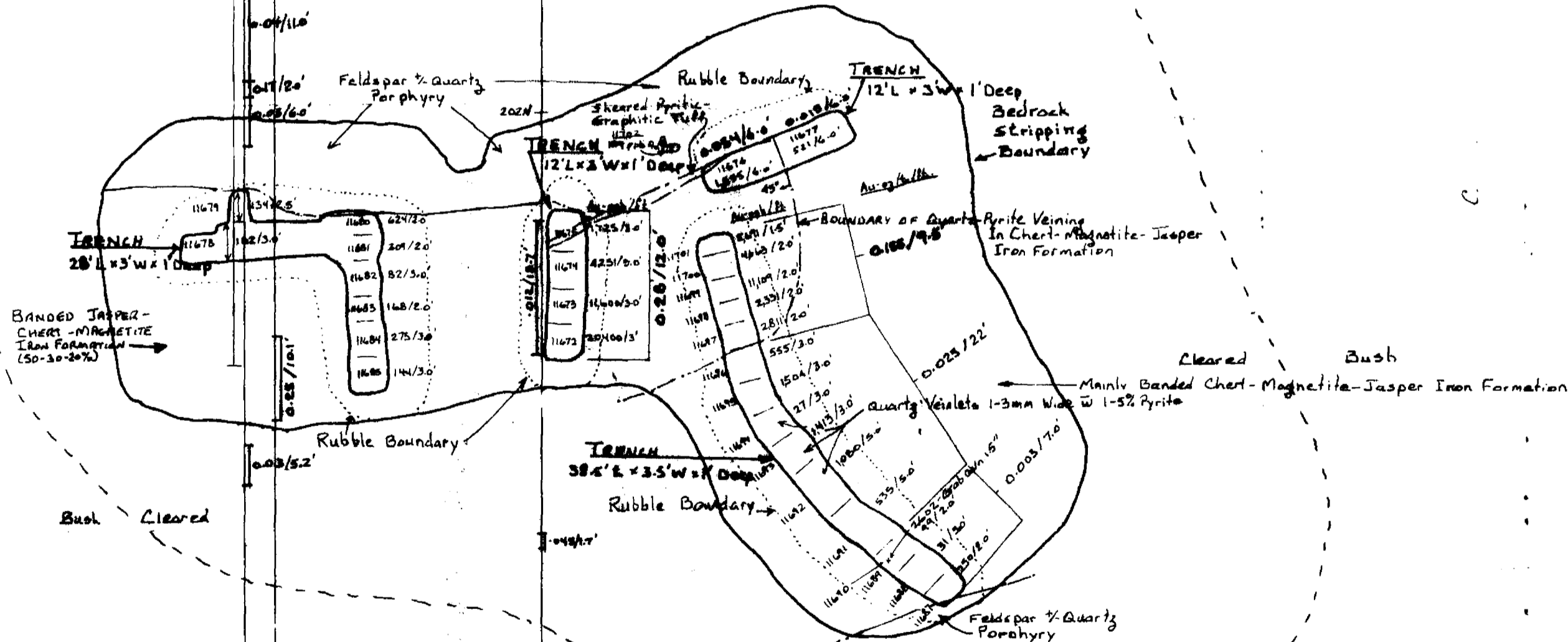
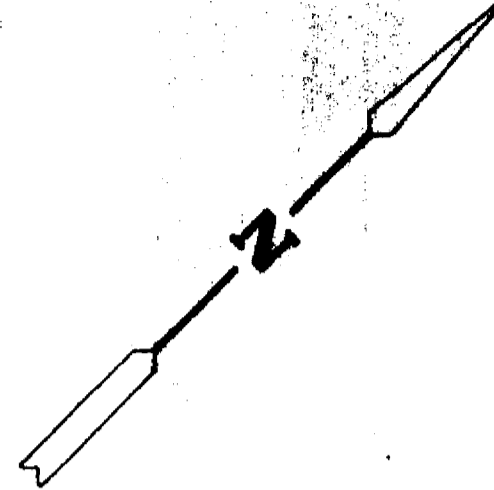

2.19630

HEENAN TOWNSHIP
 AREA OF STRIPPING,
 SAMPLING & MAPPING
 #2



Date: AUG 1998
Scale: 1" = 10'

210



410165M2003 2.19636 HEENAN

0.03/18.1'

2-19636

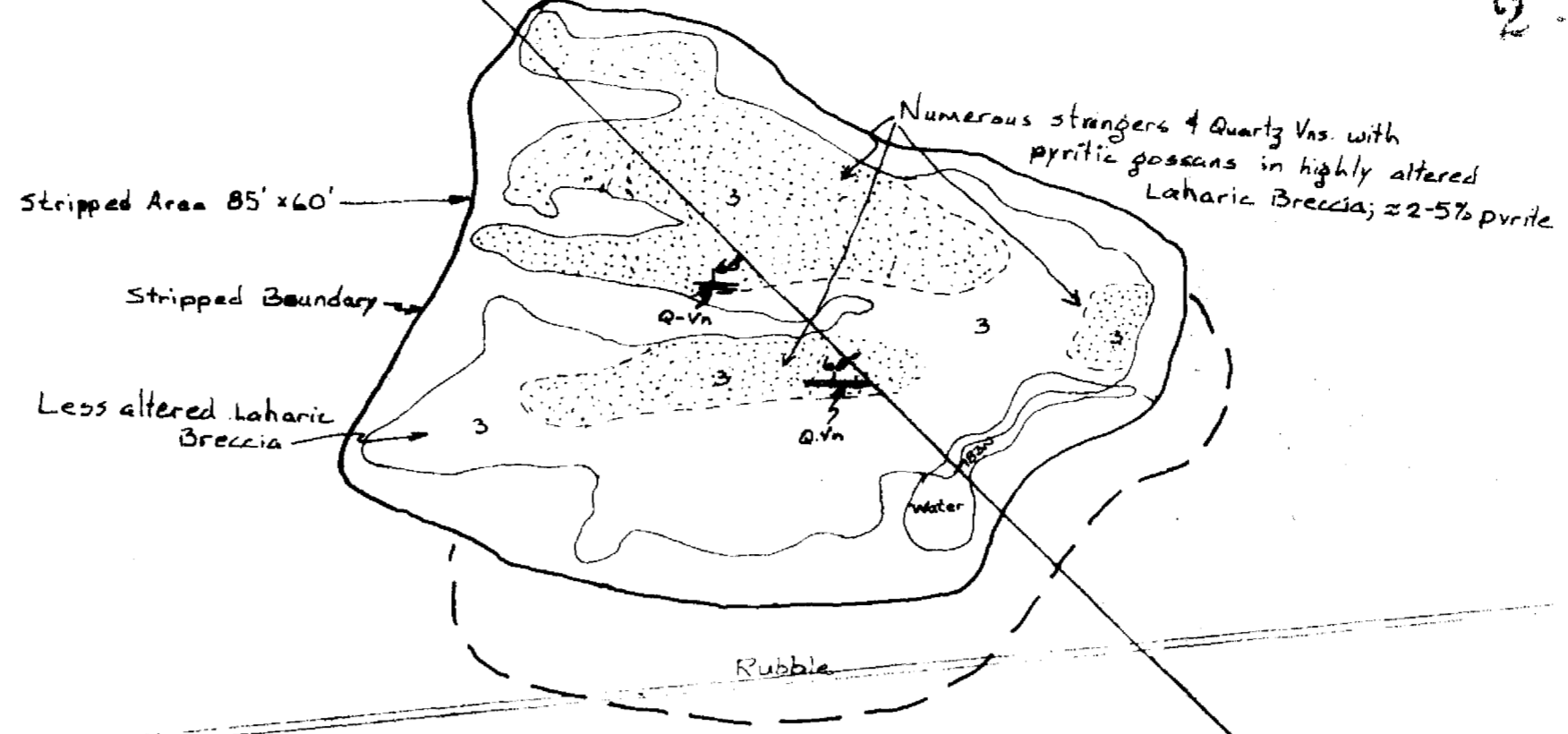

Diamond Drill Hole 5-84

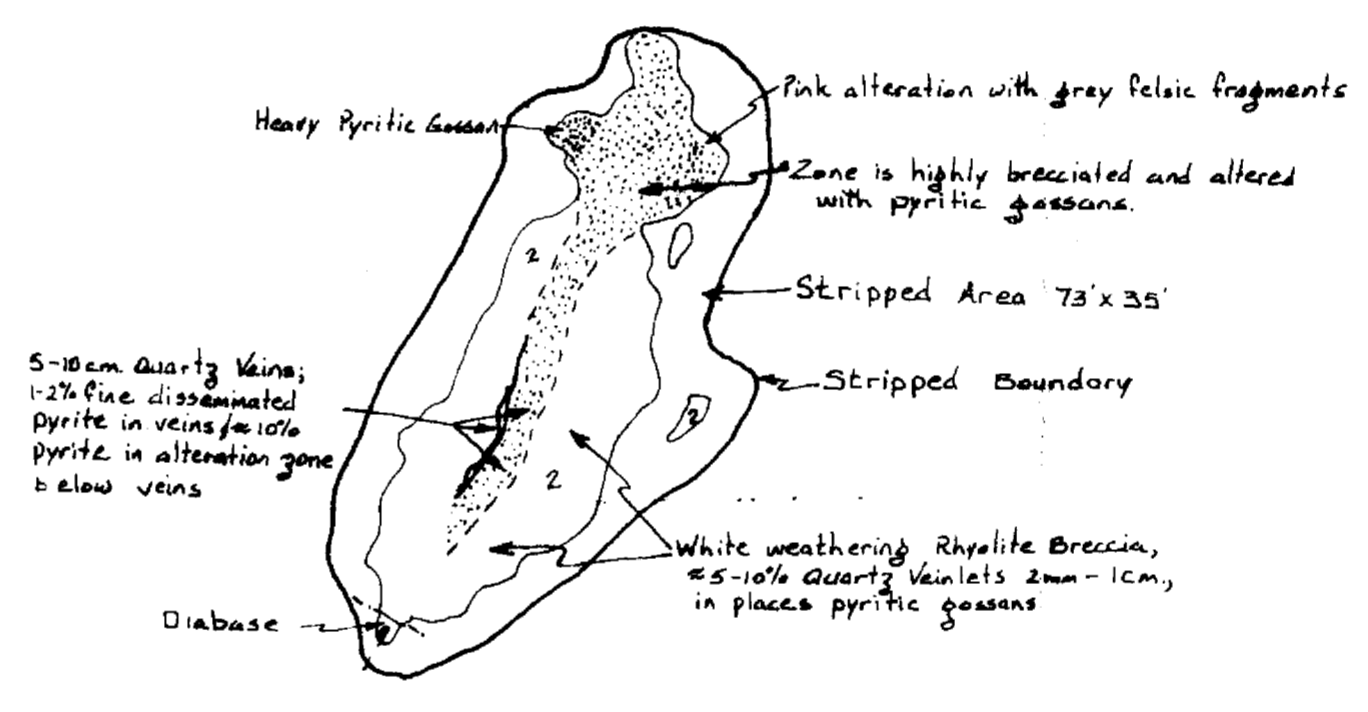
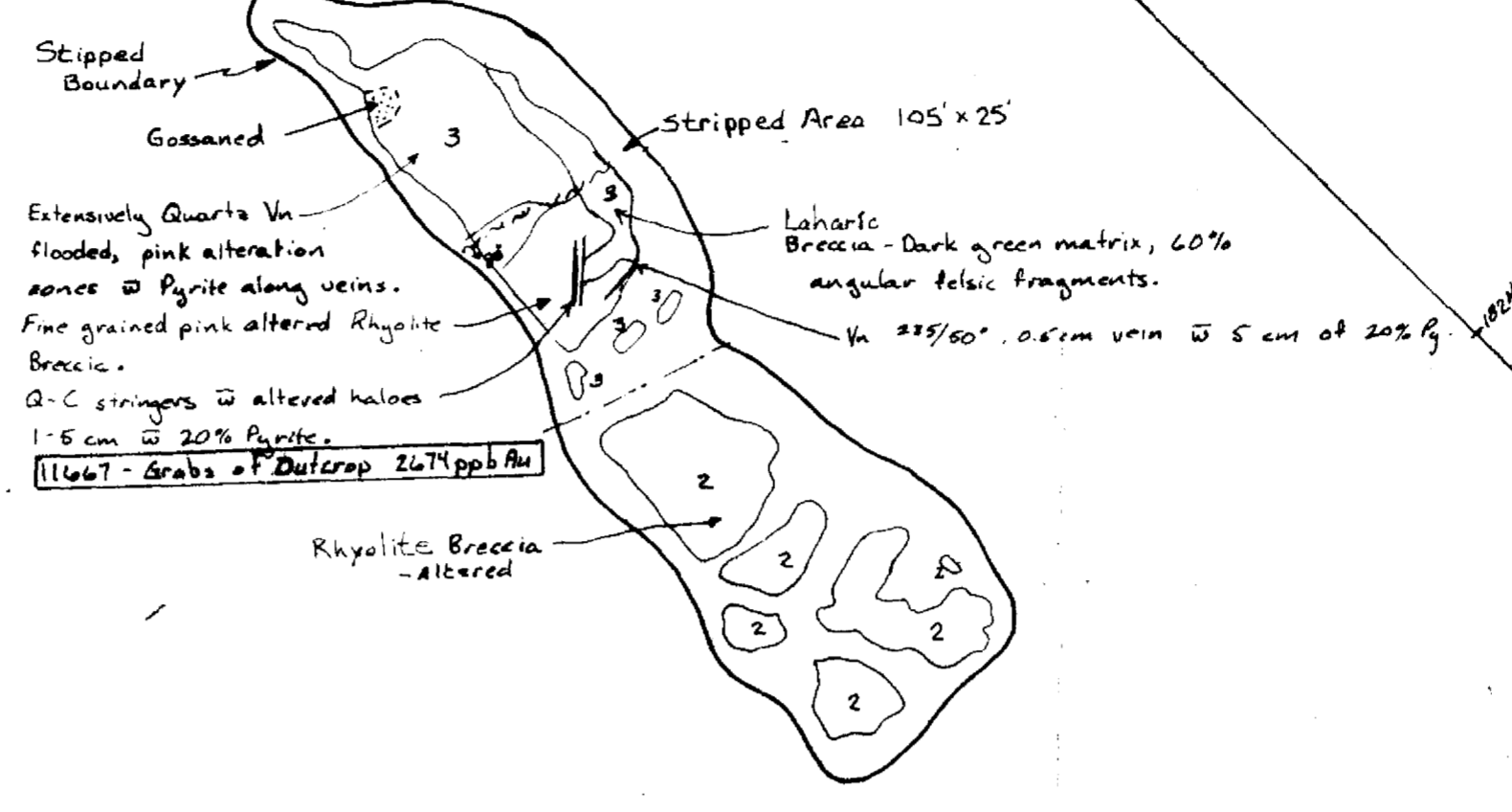

CLAIM 1197252

LEGEND

- Quartz-Carbonate Vein
- Quartz-Vein
- Zone of Alteration
- Fault and Dip
- Diabase
- Laharic Breccia
- Rhyolite Breccia

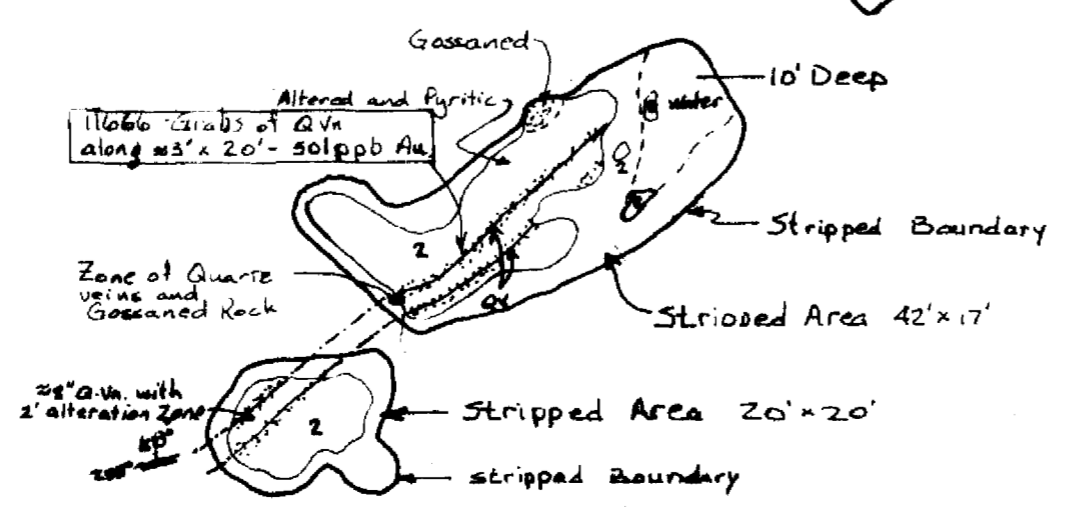
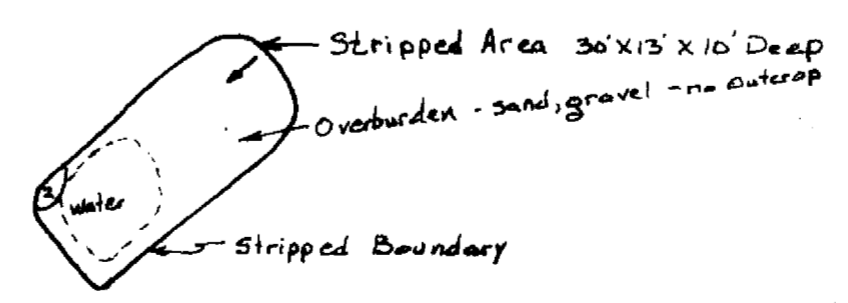

HEENAN TOWNSHIP

AREA OF STRIPPING, SAMPLING & MAPPING

5

Date - AUG 1998
Scale - 1" = 20'

Drawn By - Jim Leathers
M.T.S. - 4-9-98



old Trench 2 11665 1135ppb Au