

# Prospecting Report

Belfast Twp.  
Claim #51223122

This report identifies the prospecting work carried out in May of 2004.

On 29 May 2004 spent a day cleaning leaves and woody debris from trenches previously identified on work reports. Examined and attempted to follow narrow quartz vein that previous assays indicated it contained gold. The vein appears to run in a south-east direction from where it is visible on the south shore of the beaver pond and in two shallow trenches to the south-east, one on this claim and one on the adjoining claim.

Searched east and north shore of beaver pond for any signs of quartz vein re-surfacing but none located.

On 30 May 2004 returned to this claim and spent the day walking in no particular pattern searching for any rock outcroppings. Many areas located but no particular mineralization found other than previously identified.

This claim is on a ridge that runs east and west along the north shore of Obabika Inlet of Lake Temagami. There are other quartz showings in the inlet area and this area was identified in the 1973 Temagami Land Use Plan as having moderate mining potential and again in a recent survey. A.W. ADAIR *[Signature]*

10° W  
Astro  
1-5000

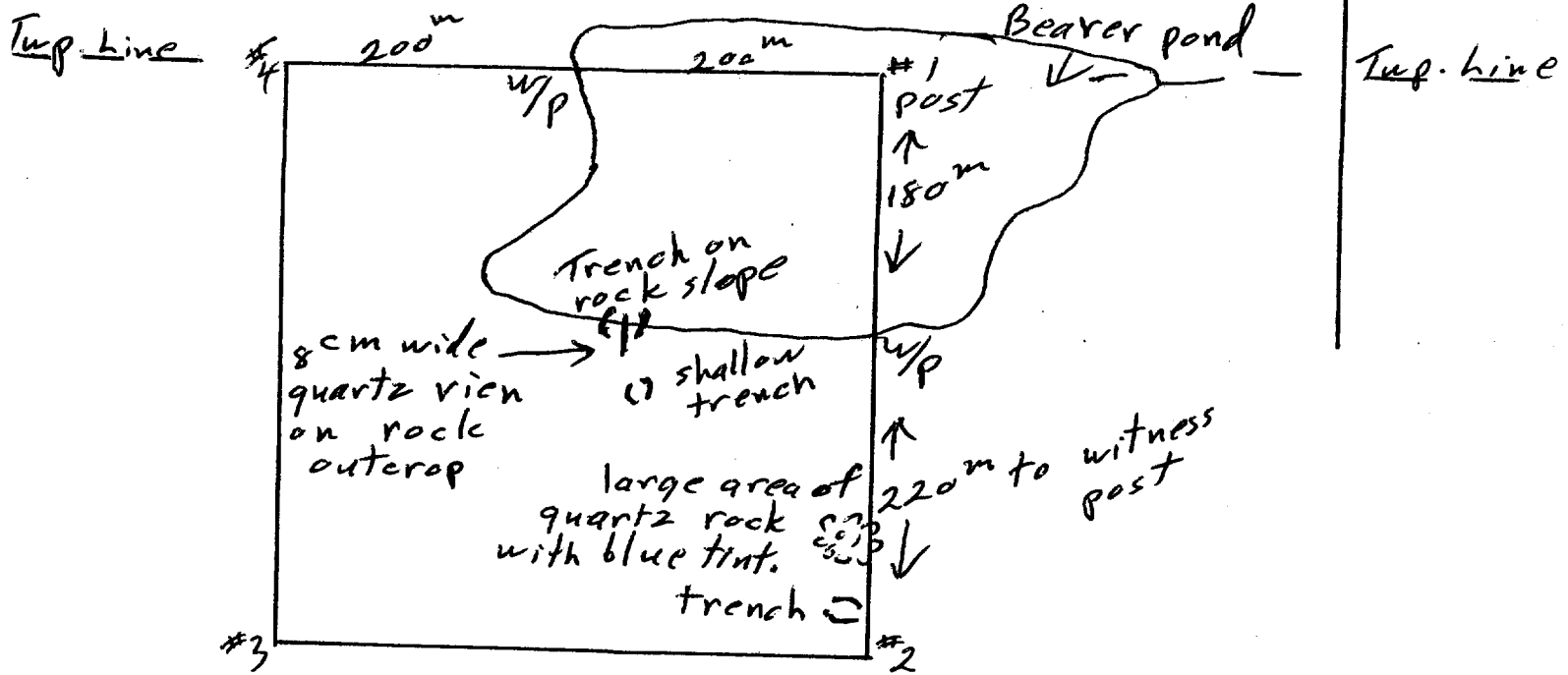

Belfast Twp.

The claim area is on a ridge that was logged and also swept by a forest fire. Very few large trees except for near the beaver pond. Very little exposed rock of any size except south shore of beaver pond where quartz vein located.



Ministry of  
Northern Development  
and Mines

Ministère du  
Développement du Nord  
et des Mines



Date: 2004-SEP-15

GEOSCIENCE ASSESSMENT OFFICE  
933 RAMSEY LAKE ROAD, 6th FLOOR  
SUDBURY, ONTARIO  
P3E 6B5

ALAN WAYNE ADAIR  
P.O. BOX 225, 68 SPRUCE DRIVE  
TEMAGAMI, ONTARIO  
POH 2H0 CANADA

Tel: (888) 415-9845  
Fax:(877) 670-1555

**Submission Number:** 2.28311  
**Transaction Number(s):** W0470.01318

Dear Sir or Madam

**Subject: Approval of Assessment Work**

We have approved your Assessment Work Submission with the above noted Transaction Number(s). The attached Work Report Summary indicates the results of the approval.

At the discretion of the Ministry, the assessment work performed on the mining lands noted in this work report may be subject to inspection and/or investigation at any time.

If you have any question regarding this correspondence, please contact BRUCE GATES by email at [bruce.gates@ndm.gov.on.ca](mailto:bruce.gates@ndm.gov.on.ca) or by phone at (705) 670-5856.

Yours Sincerely,

A handwritten signature in black ink, appearing to read "Ron C. Gashinski".

for Ron C. Gashinski  
Senior Manager, Mining Lands Section

**Cc:** Resident Geologist  
Alan Wayne Adair  
(Claim Holder)

Assessment File Library  
Alan Wayne Adair  
(Assessment Office)

Date / Time of Issue: Wed Sep 15 11:08:04 EDT 2004

TOWNSHIP / AREA BELFAST PLAN G-3408

ADMINISTRATIVE DISTRICTS / DIVISIONS

Mining Division Sudbury  
Land Titles/Registry Division NIPISSING  
Ministry of Natural Resources District NORTH BAY

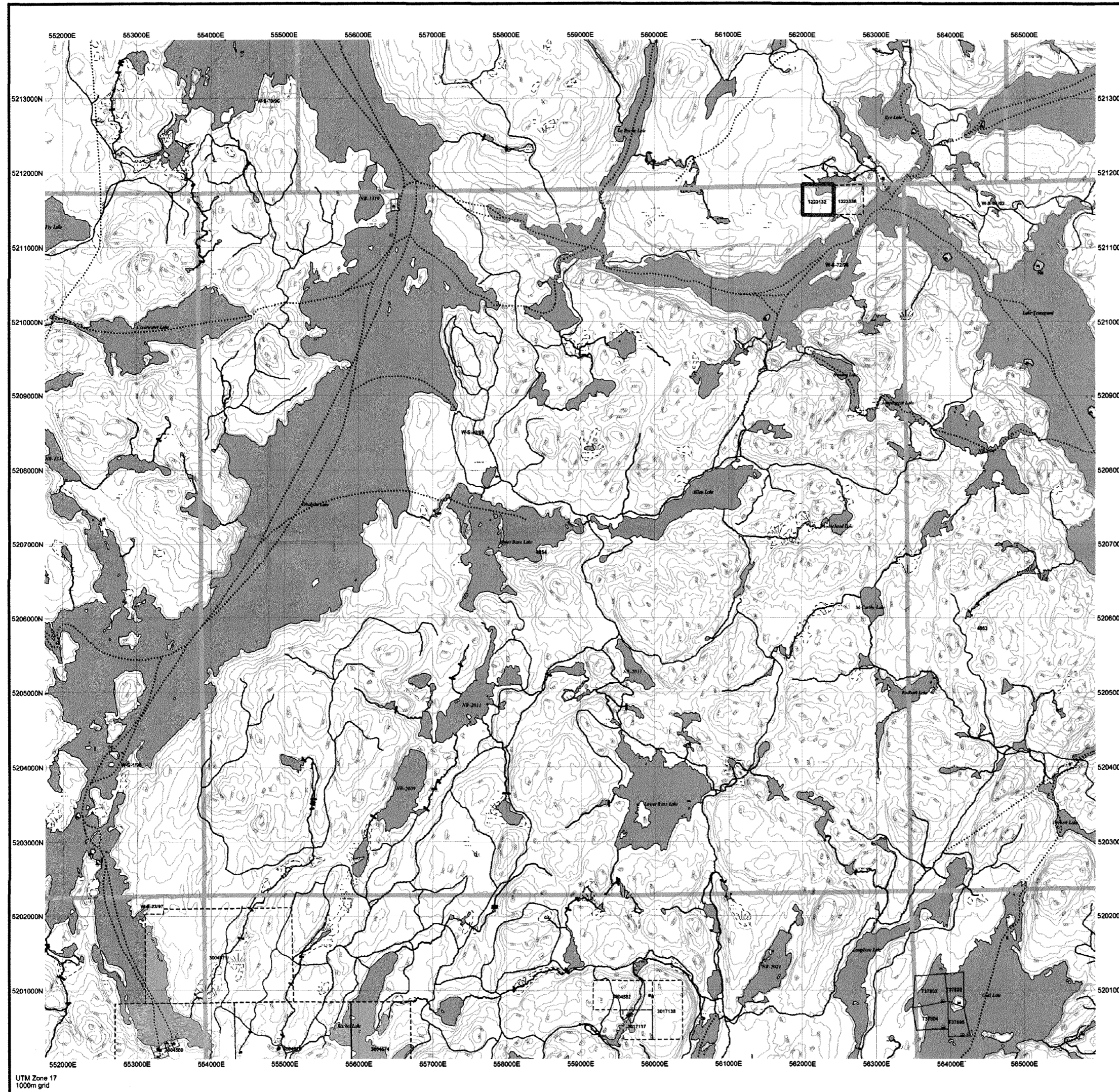

**TOPOGRAPHIC**

- Administrative Boundaries
- Township
- Concession Lot
- Provincial Park
- Indian Reserve
- Chit. Pl. & File
- Contour
- Mine Shaft
- Mine Headframe
- Railway
- Road
- Trail
- Natural Gas Pipeline
- Utilities
- Tower

**Land Tenure**

- Freehold Patent
- Surface And Mining Rights
- Surface Rights Only
- Mining Rights Only
- Leasehold Patent
- Surface And Mining Rights
- Surface Rights Only
- Mining Rights Only
- License of Occupation
- Uses Not Specified
- Surface And Mining Rights
- Surface Rights Only
- Mining Rights Only
- Land Use Permit
- Order In Council (Not open for staking)
- Water Power Lease Agreement
- Mining Claim
- Fixed Only Mining Claims

**LAND TENURE WITHDRAWALS**

- 1224 Areas Withdrawn from Disposition
- Mining Act Withdrawal Types
- Wm Surface And Mining Rights Withdrawal
- Wm Surface Rights Only Withdrawal
- Wm Mining Rights Only Withdrawal
- Order In Council Withdrawal Types
- W'm Surface And Mining Rights Withdrawal
- W's Surface Rights Only Withdrawal
- W'm Mining Rights Only Withdrawal

**IMPORTANT NOTICES**

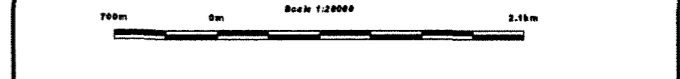

LAND TENURE WITHDRAWAL DESCRIPTIONS

Number	Type	Date	Description
4791	Wm	Jan 1, 2001	PLEASE NOTE: THE ISLAND ON LAKE TEMAGAMI ARE WITHDRAWN AND WILL NOT OPEN TO PROSPECTING AND STAKING OUT
4854	Wm	Jan 1, 2001	PLEASE NOTE: THE ISLAND ON LAKE TEMAGAMI ARE WITHDRAWN AND WILL NOT OPEN TO PROSPECTING AND STAKING OUT
4863	Wm	Jan 1, 2001	PLEASE NOTE: THE ISLAND ON LAKE TEMAGAMI ARE WITHDRAWN AND WILL NOT OPEN TO PROSPECTING AND STAKING OUT
2811	Wm	Jan 1, 2001	PLEASE NOTE: THE ISLAND ON LAKE TEMAGAMI ARE WITHDRAWN AND WILL NOT OPEN TO PROSPECTING AND STAKING OUT
W-5-1198	Wm	Jan 19, 1998	SEC.3590 W-5-1198 O1 1998 M & S
W-5-2347	Wm	Oct 10, 1997	SEC.3590 W-5-2347 O1 1997 M & S
W-5-4238	Wm	Oct 21, 1998	SEC.35 W-5-4238 2511 O98 M & S 1991-90 AREA DEEMED IN NEED OF PROTECTION BY THE CROWN AND WILL REMAIN WITHDRAWN INDEFINITELY.
W-5-4238	Wm	Oct 21, 1998	SEC.35 W-5-4238 MER 211 O98 M & S 1991-90
W-5-4238	Wm	Oct 21, 1998	SEC.35 W-5-4238 MER 211 O98 M & S 1991-90
W-5-4398	Wm	Oct 23, 1998	SEC.35 W-5-4398 MER 231 O98 M & S 1991-90
W-5-4102	Wm	Dec 20, 2002	Sec. 35 M & S Dec. 20, 2002
W-5-4102	Wm	Dec 20, 2002	Sec. 35 M & S Dec. 20, 2002
W-5-4798	Wm	Sep 13, 1998	SEC.3590 W-5-4798 O01 1998 M & S 1991-90
W-5-7096	Wm	Sep 13, 1998	SEC.3590 W-5-7096 O01 1998 M & S 1991-90
W-5-7239	Wm	Sep 17, 1999	SEC.35 W-5-7239 MER 55 P1796 M & S 1991-90 (ALL ISLANDS IN LAKE TEMAGAMI WITHDRAWN FROM PROSPECTING AND STAKING OUT)
W-5-7239	Wm	Sep 17, 1999	SEC.35 W-5-7239 MER 55 P1796 M & S 1991-90 (ALL ISLANDS IN LAKE TEMAGAMI WITHDRAWN FROM PROSPECTING AND STAKING OUT)
W-5-7239	Wm	Sep 17, 1999	SEC.35 W-5-7239 MER 55 P1796 M & S 1991-90 (ALL ISLANDS IN LAKE TEMAGAMI WITHDRAWN FROM PROSPECTING AND STAKING OUT)
W-5-4798	Wm	Sep 13, 1998	SEC.3590 W-5-4798 O01 1998 M & S 1991-90

IMPORTANT NOTICES

Areas under which special regulation, limitations or conditions exist that affect normal prospecting, staking and mineral development activities.

Type Description  
No ONTARIO REGULATION 388/98-MINING ACT & ONTARIO REGULATION 348/98-PUBLIC LANDS ACT APPLY TO THIS AREA AND MAY IMPACT EXPLORATION ACTIVITIES. FOR INFORMATION CONTACT PROVINCIAL RECORDING OFFICE 1-888-410-9845.

2.28311  
PROSP

4101SE2004 2.28311 BELFAST 200