

OPAP PROPOSAL  
GRIGG AND SCADDING TOWNSHIPS, ONTARIO  
MARCH 30, 1992

The purpose of this project is to conduct an initial exploration of marble deposits present on claim blocks S1179295 and 1165404 (two blocks of two claims), Scadding Township, and claim block 1179252, (one block of four claims), Grigg Township, Sudbury Mining Division.

The work will consist of stripping selected areas of Sites #1 and #2, washing down the rock faces, and drilling and wedging out blocks weighing 1 - 2 tons. Certain blocks will be cut into smaller samples, and polished by a local stone processor, to gain initial insight into the stone's suitability as dimension stone. As Canada and the U.S. are net importers of marble, new discoveries of suitable stone may promote the development of dimension stone quarrying and processing in Ontario.

PROJECT SITE #1, GRIGG TOWNSHIP



41P02SE0028 OP92-583 DE MOREST

010

Location and Access:

Claim block located approximately 35 miles north of Sudbury, Ontario, and 2-3 longitude 80° 52' W, latitude 47° 00' N. See Map 1 (claim map) and Maps 2 (NTS sheet) for outline and project area.

To access the project area, follow Hwy 545 north of the town of Capreol, about 4 miles, and turn right onto a gravel service road maintained by M.J. Poupore Lumber Co.

Geology:

The target is the Espanola Formation limestone group, where the limestone has become marble.

The geology comprises the Bruce Group of sedimentary rocks, which is part of the Huronian Supergroup. The Espanola Formation strikes about 1 mile. The Bruce Formation is present to the west, and the Serpent Formation borders the east. The Espanola Formation trends north-south on the claim block.

The marble in the Espanola limestones has been known since W.H. Collins first mapped the Bruce Group in 1917, and which was extended in the 1930's and 40's to Parkin Township. These deposits are not difficult to prospect, as most of them are exposed as ridges faulted up from the forest floor anywhere from 20 to 75 feet. They are found wedged between the Bruce Conglomerate and the Serpent Formation.

PROJECT SITE #2, SCADDING TOWNSHIP

Location and Access:

Claims number S 1179295 and 1165404 are located approximately 3 miles east of the village of Skead, Ontario, and just west of the Wanapitei River, longitude 80 41' W and latitude 46 38' N. See Map 3 (claim map) and Map 4 (NTS Sheet) for project area.

## TECHNICAL SUMMARY REPORT

DECEMBER 17/1992

APPLICANT: THOMAS POUPORE

The two sites explored under this O.P.A.P. grant are in the Sudbury mining division, being claim block S1179252 in Grigg Township and claim block S1179295 in Scadding Township. Both blocks are accessible via summer roads. (see attached plans). The Grigg Township property is located approximately 35 miles north of Sudbury at longitude 47 00'N and latitude 80 52'W. The Scadding Township property is located approximately 3 miles East of Skead, Ontario at longitude 46 38'N and latitude 80 41'W.

Both the Grigg and Scadding Township properties contain a range of colours of marble from light grey through light green and light buff to dark green and black in the Espanola formation limestone group. The light grey and light buffs are dolomites whereas the other colours are calcites. The Espanola formation strikes at an azimuth of 030 with a dip of 80 to the east in Grigg Township and strikes East West with a dip between 75 and 80 South in Scadding Township.

Six stripped showings in Grigg Township have uncovered deposits of high quality calcitic dolomite.

Of the 8 areas in Scadding Township, all have uncovered deposits of high quality calcitic dolomite. Ranging in colours from light buff to black.

Marbles from both of the areas are considered to be saleable commodities in the growing dimensional stone marketplace.

It is recommended that further stripping and removal of cap rock be completed to ascertain the ultimate viability of the areas followed later by removal of blocks for tile preparation. The two sites are considered to be of significant importance with respect to new discoveries of dimensional stone in Ontario.

Respectfully Submitted,

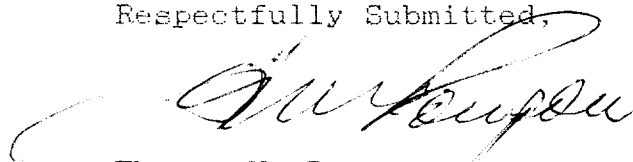

Thomas H. Poupore

CLAIM BLOCK S1179295  
SCADDING TOWNSHIP

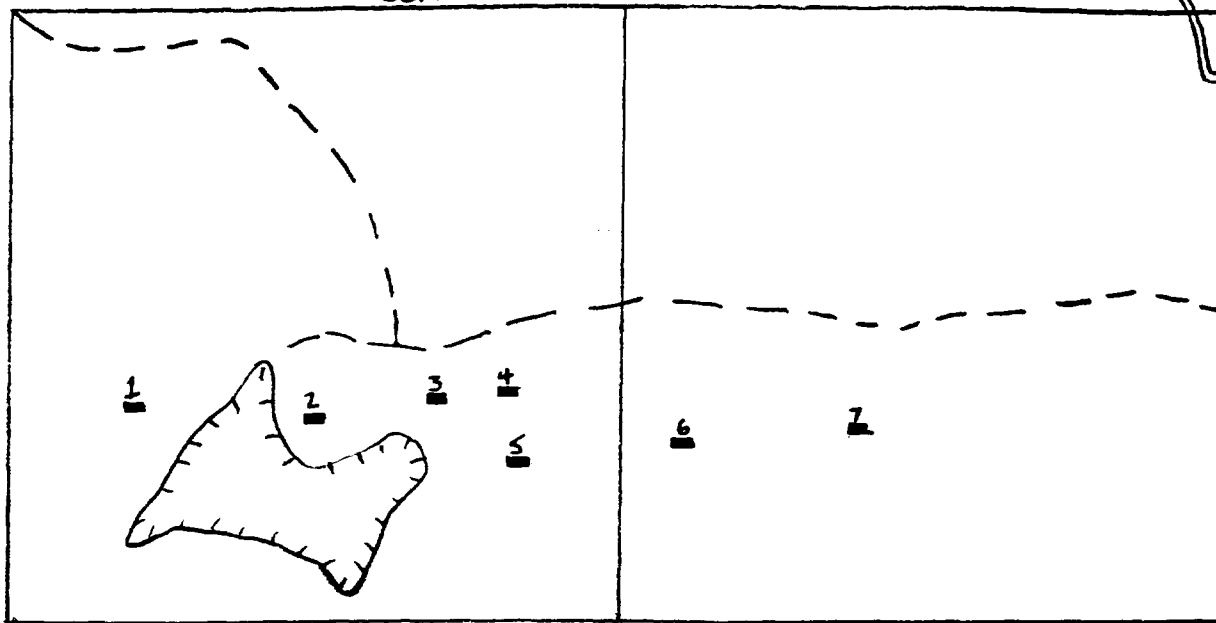

SCALE: 1:5000

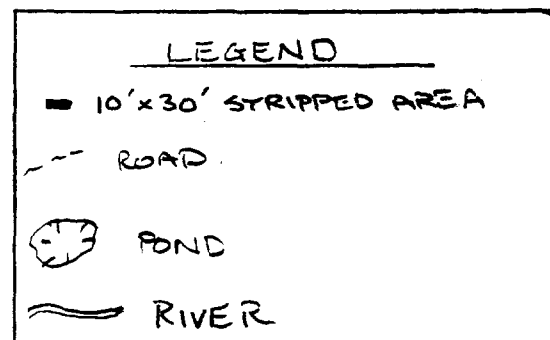

GRIGG TOWNSHIP  
CLAIM BLOCK 51179252

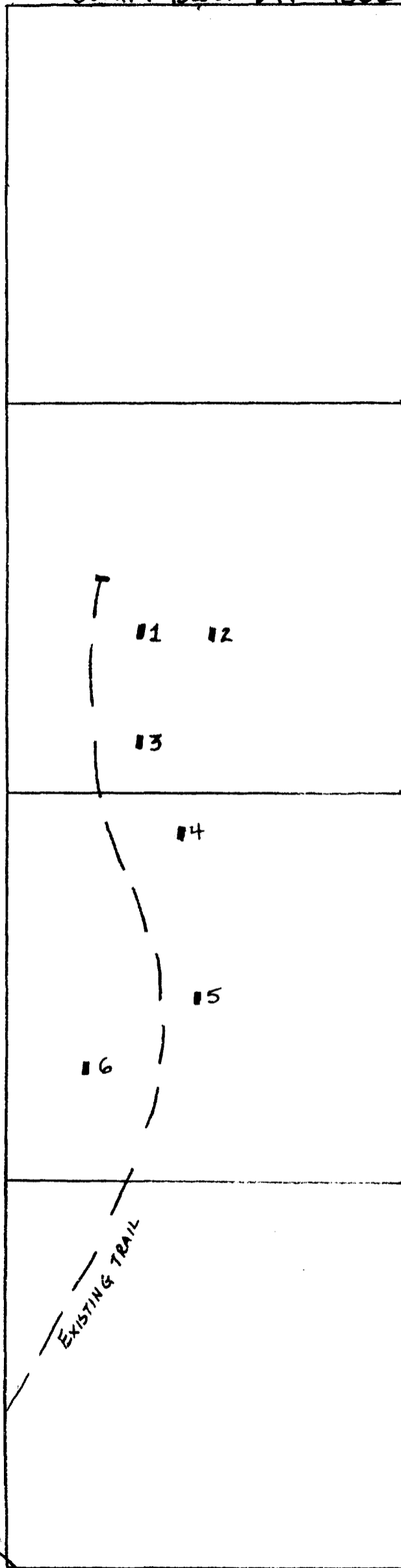



WANAPITEL RIVER

LEGEND

- 10' x 30' STRIPPED AREA
- - - TRAIL

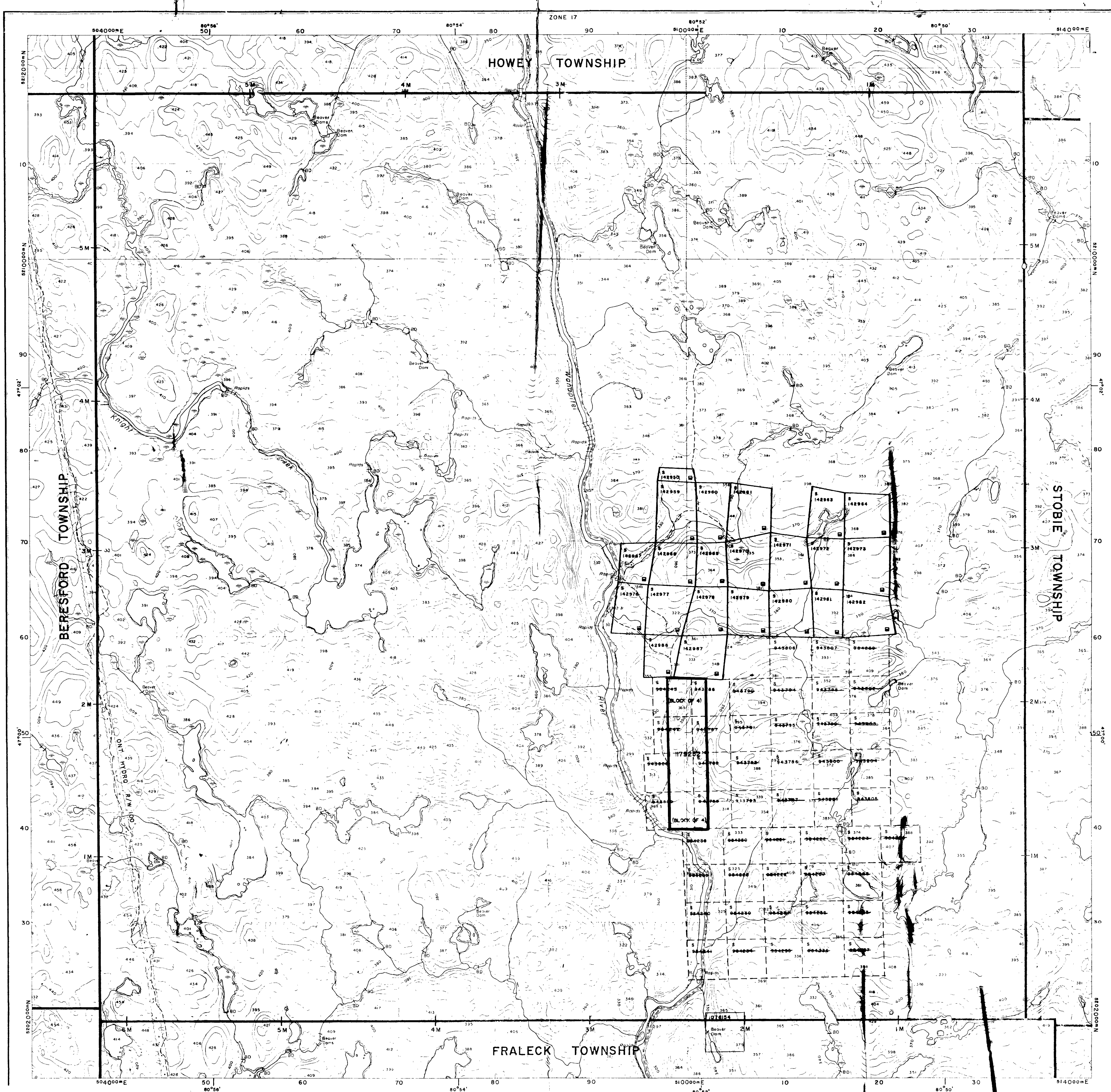
SCALE: 1 : 5000





 Ministry of Natural Resources  
 Ontario

Ministry of Northern Development and Mines

Map 1  
 Project Site #1  
 100-383  
 TOWNSHIP  
**GRIGG**

**DISPOSITION**

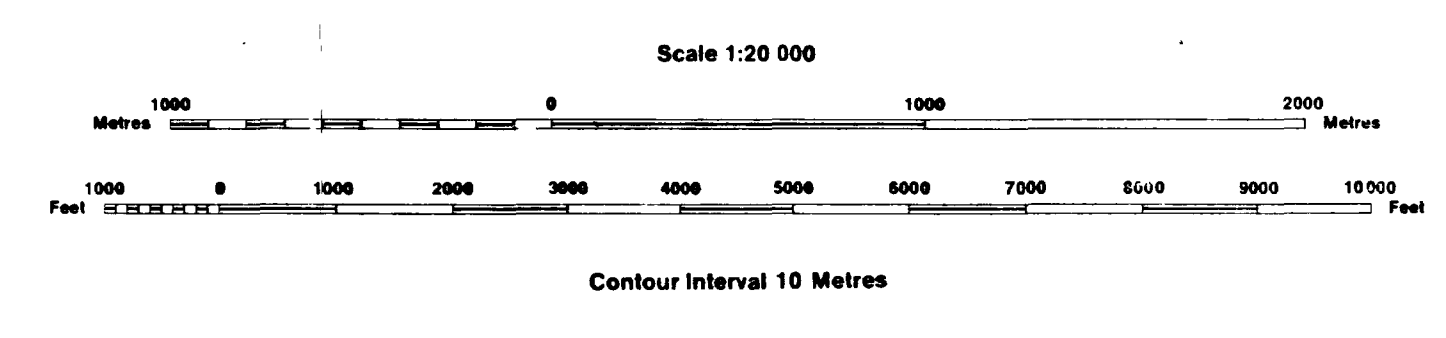
M.N.R. ADMINISTRATIVE DISTRICT  
**SUDBURY**  
 MINING DIVISION  
**SUDBURY**  
 LAND TITLES/REGISTRY DIVISION  
**SUDBURY**



**SYMBOLS**

Boundary	Township, Meridian, Baseline	.....
Shoreline	.....	
Lot/Concession	surveyed	.....
	unsurveyed	.....
Parcel	surveyed	.....
	unsurveyed	.....
Right-of-way, road	.....	
	railway	.....
	utility	.....
Reservation	.....	
Cliff, Pit, Pile	.....	
Contour	.....	
Interpolated	.....	
Approximate	.....	
Depression	.....	
Control point (horizontal)	.....	
Flooded land	.....	
Mine head frame	.....	
Pipeline (above ground)	.....	
Railway	single track	.....
	double track	.....
	abandoned	.....
Road	highway, county, township	.....
	access	.....
	trail, bush	.....
Shoreline (original)	.....	
Transmission line	.....	
Wooded area	.....	

**AREAS WITHDRAWN FROM DISPOSITION**

MRO - Mining Rights Only  
 SRO - Surface Rights Only  
 M+S - Mining and Surface Rights

Description	Order No.	Date	Disposition	File

**DISPOSITION OF CROWN LANDS**

Patent	.....
Surface & Mining Rights	.....
Surface Rights Only	.....
Mining Rights Only	.....
Lease	.....
Surface & Mining Rights	.....
Surface Rights Only	.....
Mining Rights Only	.....
Licence of Occupation	.....
Order-in-Council	.....
Cancelled	.....
Reservation	.....
Sand & Gravel	.....

THE INFORMATION THAT APPEARS ON THIS MAP HAS BEEN COMPILED FROM VARIOUS SOURCES AND ACCURACY IS NOT GUARANTEED. THOSE WISHING TO STAKE MINING CLAIMS SHOULD CONSULT WITH THE MINING RECORDER, MINISTRY OF NORTHERN DEVELOPMENT AND MINES, FOR ADDITIONAL INFORMATION ON THE STATUS OF THE LANDS SHOWN HEREON.

Map base and land disposition drafting by Surveys and Mapping Branch, Ministry of Natural Resources.

The disposition of land, location of lot fabric and parcel boundaries on this index was compiled for administrative purposes only.

G-4053

GRIGG TWP

DATE OF ISSUE  
 MAR 20 1992  
 SUDBURY  
 MINING RECORDER'S OFFICE

G-405



2028

2028

**MAP SYMBOLS**

Aerial Contour	Boundary	Road	Railway
Water	Swamp	Power Line	Mine
Contour	Fence	Transmission Line	Marsh
Flooded Land	Log	Wharf	Mine Head Frame
Marsh of Swamp	Mast	Wharf, Dock, Pier	Wooded Area
Outcrop			

**AREAS WITHDRAWN FROM DISPOSITION**

M.R.O. - MINING RIGHTS ONLY	
S.R.O. - SURFACE RIGHTS ONLY	
M.S. - MINING AND SURFACE RIGHTS	

Order No. Date Description File No.

SEC. 56/80 W-97/87-NER NOV. 1987 S.R.O.

**SAND AND GRAVEL**

SAND AND GRAVEL PIT	
SAND AND GRAVEL PIT	
SAND AND GRAVEL PIT	
SAND AND GRAVEL PIT	
SAND AND GRAVEL PIT	

**ANNULMENT**

THE SUBMISSION OF THE TOWNSHIP SCADDING INTO LOTS AND CONCESSIONS WAS PARTIALLY ANNULLED ON OCT. 1985

**NOTES**

1. Mining Rights of the land are shown on the waters of the Township. Land is WITHDRAWN from mining out. Sec. 56 of the Mining Act, R.S.O. 1970, Chap. 277, Sec. 56.

2. Flooded rights along the shores of Wanaqai Lake and islands therein to the north of the lake are shown on the map. L.O. 6/88, File 7598 v. 8.

3. The Township of Scadding was established under the 1987/88 Act of the Mining Act.

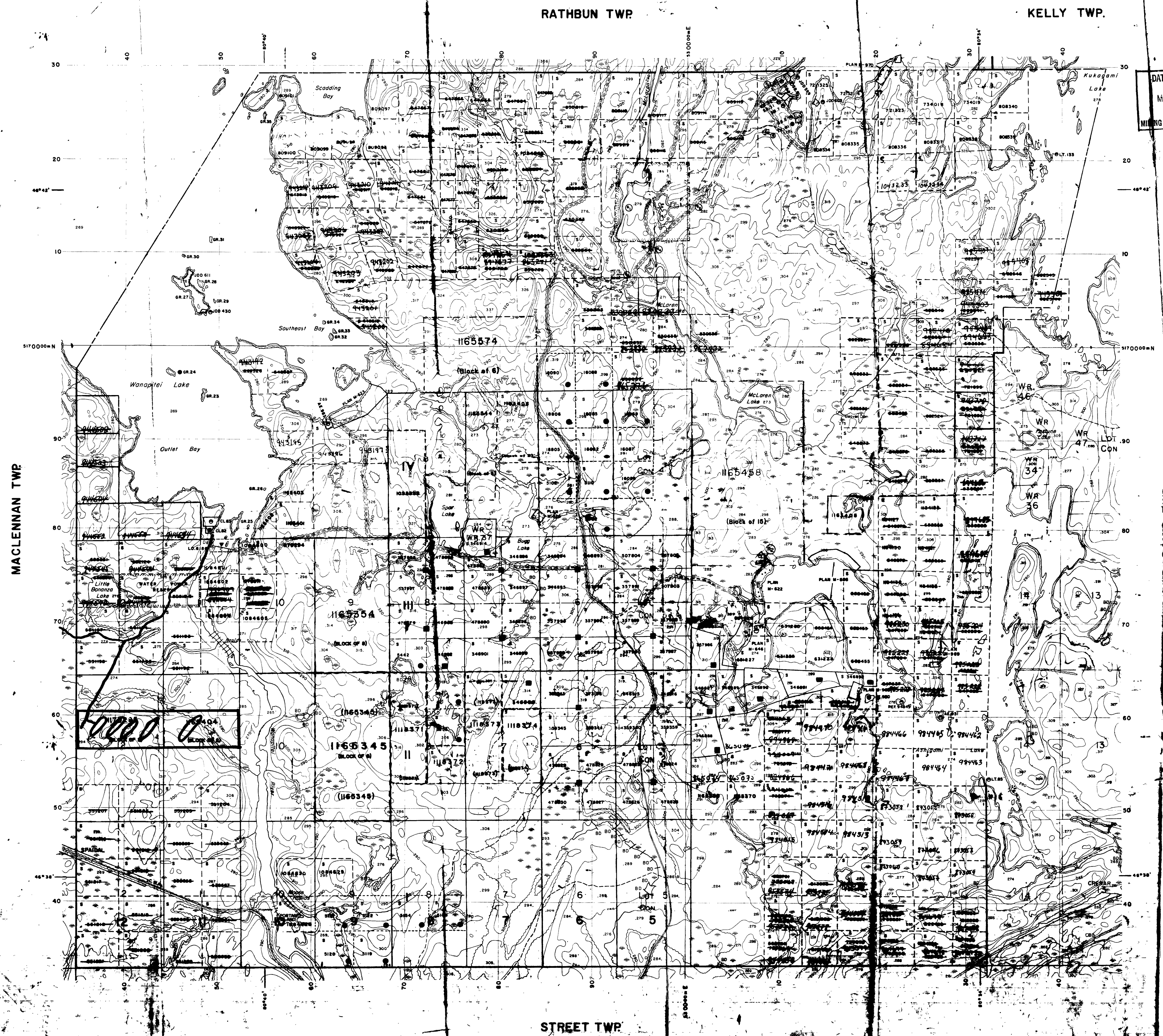

DATE OF ISSUE  
MAR 24 1992  
SUDBURY  
MINING RECORDERS OFFICE

**LEGEND**

HIGHWAY AND ROUTE No.	
OTHER ROADS	
TRAILS	
SURVEYED LINES	
TOWNSHIPS, BASE LINES, ETC.	
LOTS, MINING CLAIMS, PARCELS, ETC.	
UNSURVEYED LINES	
LOT LINES	
PARCEL BOUNDARY	
MINING CLAIMS ETC.	
RAILWAY AND RIGHT OF WAY	
UTILITY LINES	
NON PERENNIAL STREAM	
FLOODING OR FLOODING RIGHTS	
SUBDIVISION OR COMPOSITE PLAN	
RESERVATIONS	
ORIGINAL SHORELINE	
MARSH OR MUSKEG	
MINES	
TRAVERSE MONUMENT	

**DISPOSITION OF CROWN LANDS**

TYPE OF DOCUMENT	SYMBOL
PATENT, SURFACE & MINING RIGHTS	
SURFACE RIGHTS ONLY	
MINING RIGHTS ONLY	
LEASE, SURFACE & MINING RIGHTS	
SURFACE RIGHTS ONLY	
MINING RIGHTS ONLY	
LICENCE OF OCCUPATION	
ORDER-IN-COUNCIL	
RESERVATION	
CANCELLED	
SAND & GRAVEL	

NOTE: MINING RIGHTS IN PARCELS PATENTED PRIOR TO MAY 8 1912, VESTED IN ORIGINAL PATENTEES BY THE PUBLIC LANDS ACT, R.S.O. 1970, CHAP. 280, SEC. 63, SUBSEC. 1.

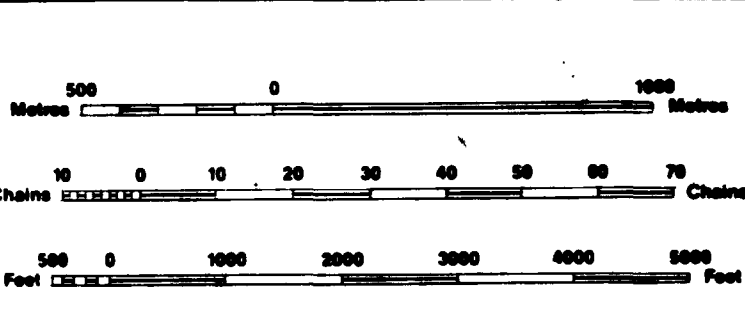

SCALE 1:20 000  
GRID ZONE: 17

TO: PROJECT SITE #2  
0192-523

Map 3  
Project Site #2  
0192-523

THE IN APPEAR HAS FROM V AND AL GUARA WASHING INC. CLA SIAT W. RECORDED IN THE MINISTRY OF NORTHERN DEVELOPMENT AND MINES FOR ADDITIONAL INFORMATION ON THE STATUS OF THE LANDS SHOWN HEREON.

TOWNSHIP  
**SCADDING**  
M.N.R. ADMINISTRATIVE DISTRICT  
**SUDBURY**  
MINING DIVISION  
**SUDBURY**  
LAND TITLES / REGISTRY DIVISION  
**SUDBURY**

